Good Morning!

Sixty per cent probability of thundershowers today. High today 78 to 84. Low tonight 68 to 72.

(Map, other data, Page 4-A)

Monroe Morning World

Index

Classified	4-11D	Women	1-10C
Church	12C	Garden	13C
Editorial	2B	Radio, TV	4D
Financial	2D	Sports	6-11B
Features	1B	Theatres	3D

5 Sections 60 Pages

Without Freedom Of The Press There Is No Democracy

Vol. 36—No. 327 | Telephone 322-5161—323-0501 | Monroe, Louisiana, Sunday, September 11, 1966 | Full AP, UPI, AP Wirephoto | Ten Cents

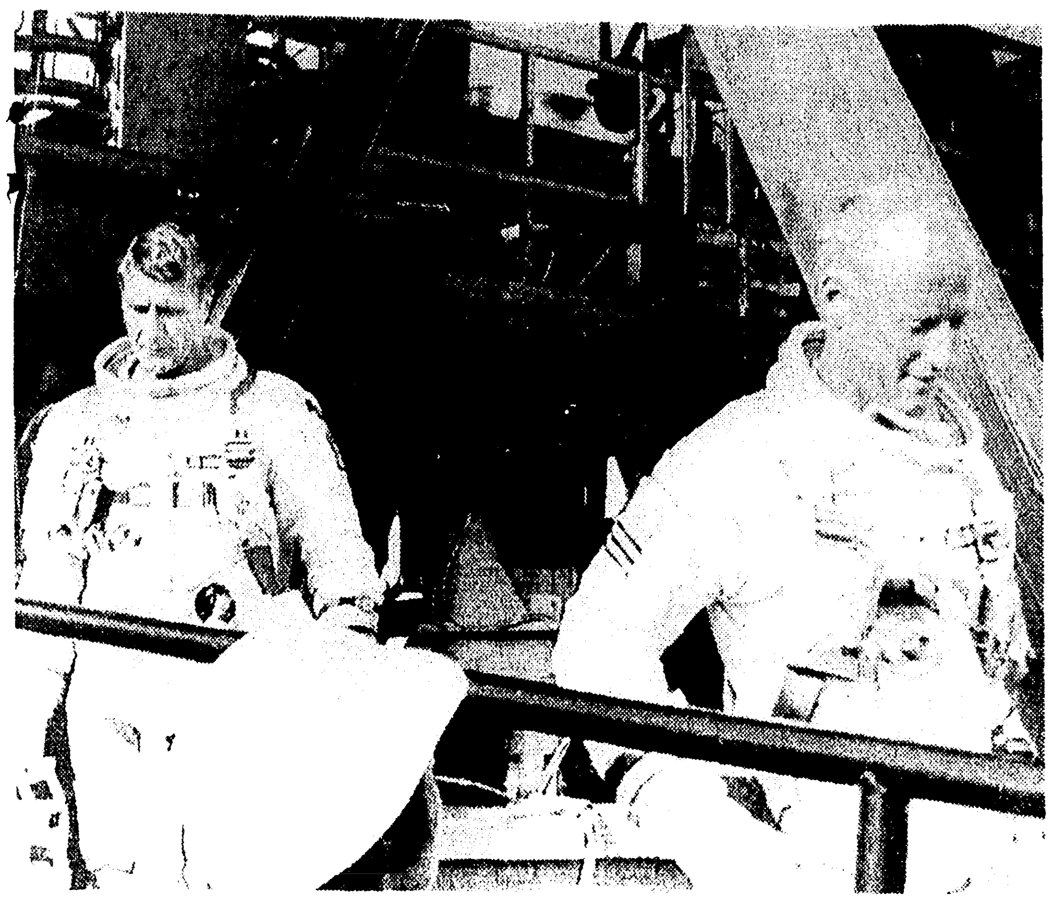

GEMINI 11 Astronauts Charlie Conrad, left, a half smile on his face, and his shipmate, Richard Gordon, frowning, walk down ramp leading to the elevator which brought them down from their space capsule after the mission was scrubbed at Cape Kennedy, Fla., Saturday. The next try on a dual launch of an Agena-Atlas and the Gemini 11 will be made Monday. (AP Wirephoto)

'Black Box' Puzzle Delays Gemini Shot

CAPE KENNEDY (UPI) — Troubles with a "black box" steering device on an Atlas rocket postponed the Gemini 11 space flight Saturday for the second straight day, this time until Monday. Hours later puzzled engineers still hadn't pinpointed the trouble.

Astronauts Charles Pete Conrad and Richard F. Gordon were fully dressed in their spacesuits and rarin' to go when the two-day "scrub" was announced at 6:23 a.m. CST because the Atlas could not orbit an Aena satellite for them to chase through space.

Just as frustrated were the Gemini engineers who, many hours later, had not been able to get the "black box" to repeat the trouble so they could locate its cause. Unless it would "Act up" again for them, they could not be sure that the box was indeed the culprit.

Engineers worked late Saturday night on the problem, confident they could solve it before they got into the pressures of other day-before-launch preparations today.

REFUSES TO DELIVER

Contained in a canister only a foot and a half long and a foot wide, the little electronic "pilot" refused for some reason during pre-launch tests to deliver proper orders to the Atlas' brawny engires.

This halted the countdown at 6:23 a.m. CST, just 25 minutes before the Atlas-Agena was to have taken off.

So, Navy buddies Conrad and Gordon will have to wait until 8:26 a.m. CST Monday for another try at the three-day flight. The Atlas-Agena is to go at 6:49 a.m.

The flight schedule now calls for Gemini 11 to splash down at about 7:35 a.m. CST Thursday about 725 miles east of Cape Kennedy in the Atlantic.

On tap for the pilots, in addition to the Agena rendezvous:

—A nearly two-hour space-walk mission outside the capsule by Gordon.

—A new world orbital altitude record of 865 miles, with Gemini 11 using the Agena's booster rocket to get out there.

—Tests of a tool designed to enable men to assemble equipment in space, where the lack of gravity and other quirks of physics pose big problems.

—A 140-minute stand up in the open Gemini hatch by Gordon. He is to conduct a variety of scientific tests important to the Apollo man-on-the-moon program which follows Gemini.

Saturday's postponement, hard on the heels of a tiny propellant leak in their own booster rocket on Friday, made the astronauts a bit gloomy.

But they agreed with project officials that there wouldn't be time to fix the Atlas autopilot and still get off in time for a rendezvous with Agena during the daylight portion of the first orbit. It's too tricky to do in the dark.

Patrolman Fatally Hit By Bullets

MCBEE, S. C. (UPI) — A young state highway patrolman was shot to death beside U. S. 1 five miles north of this sandhills town Saturday and three teen-agers were arrested five hours later in Myrtle Beach in connection with the slaying.

Marion Charles Steele, 28, described as an ideal patrolman, died at 11:15 a.m., a few moments after a motorist found him lying face down a few feet off the highway.

POLICE ALERT

A police alert quickly spread across the Southeast for a dark blue fastback Mustang with a Georgia license plate. The police alert said it was carrying two young men and a young woman.

Five hours later two highway patrolmen arrested three teen-agers, two boys and a girl, at Myrtle Beach State Park. The three were in a dark blue Mustang fastback.

They were taken to State Law Enforcement Division Headquarters at Columbia for questioning. Agents refused to identify them and said they would be held on an open charge during the night.

The Mustang's license plate was removed by a highway patrolman, apparently to keep newsmen from seeing it.

Steele, a father of three small children, apparently stopped a car heading south on U. S. 1. Abrasions on a elbow indicated he scuffled with someone just in front of his patrol car before being shot twice in the chest.

His empty revolver was found beside the body. The murder car apparently fled in a hurry. Black rubber streaked the highway where it sped away toward the south after scratching off in the sand beside the road.

Harold McCoy, a rural mail carrier, was the first person on the scene. McCoy told authorities he had seen a Mustang speeding south.

A check soon showed a service station attendant a few miles north had sold $3 in gasoline to three young persons in a Mustang. The attendant had recorded their license number.

Atlanta Shots Kill 1, Hit 2

ATLANTA, Ga. (AP) — Two Negro teen-agers were shot from a passing car Saturday night and hundreds of Negroes quickly gathered. A shot from the crowd felled a police sergeant.

The gunfire from the automobile killed one Negro youth and seriously injured another. Police Lt. C. J. Strickland said a white man and a white woman were reported in the car from which the shots came.

An estimated 400 Negroes quickly gathered at the scene near Georgia Baptist Hospital in northeast Atlanta and bricks and bottles were thrown.

Police, already edgy because of a riot in a Negro section earlier this week, poured men into the area.

From the crowd came a shot that hit Sgt. M. J. Spears, 42. He was reported in good condition from a head wound.

Hubert Vorner, 16, was dead on arrival at Grady Hospital. Roy Milton Wright, 16, was in satisfactory condition.

Jes' Ramblin'

Baby Daughter

Lori Ann was the name chosen by Mr. and Mrs. W. R. Knighten Jr., Hwy. 80, West Monroe, for their daughter born Tuesday at Glenwood Hospital.

The Knightens also have a nine-year-old son.

Framed Copy

The office of West Monroe's mayor now has a framed copy of the United States Constitution. It was presented on behalf of the local chapter of the Daughters of the American Revolution by members Mrs. C. G. Well Jr. and Mrs. J. B. Landreaux. Mayor W. B. Hatten proclaimed the week of Sept. 17-23 Constitution Week.

(More Jes' Ramblin' Page 2A)

LBJ Signs Fund Bill For Homes

WASHINGTON (AP)—President Johnson signed into law Saturday a bill designed to funnel up to $4.76 billion more into the mortgage markets and help the sagging home building industry.

At a White House Cabinet room ceremony, he also urged quick action by Congress on the anti-inflation program he unveiled Thursday:

—Suspension for 16 months of the 7 per cent investment credit given to industry for outlays on new plant and equipment, and of the rapid write-off for federal tax purposes of depreciation on new commercial and industrial buildings.

BUSINESS CRITICAL

Businessmen generally have been critical of the recommendations, and a U.S. Chamber of Commerce spokesman assailed them anew Saturday.

Joel Barlow, chairman of the chamber's taxation committee, said in a statement:

"The President's proposal to suspend the 7 per cent investment credit will have no significant effect on the inflation we all wish to halt, but will serve principally to make our depreciation tax structure more inadequate than it already is. This structure is presently about the most inadequate and restrictive depreciation tax system in any industrial nation.

"The double tragedy is that it is not likely to be an effective anti-inflationary device beyond its short-term psychological effect. But the long-term psychological effect on U.S. industry—which can no longer rely on the government's assurance in long-term planning for modernization and replacement—may well be disastrous."

Johnson said demands for all types of credit have soaked up a large portion of the funds usually available for mortages and that this "has raised the cost of money beyond all reasonable bounds."

Secretary of the Treasury Henry H. Fowler declined to discuss Johnson's request for suspension of the 7 per cent investment credit at a news conference Saturday.

He has opposed such action in the past on the ground that it is a breach of faith with industry and a delayed-action device whose effect may not be felt for about a year—by which time its dampening effect may be harmful instead of helpful.

The secretary will testify on this proposal before the House Ways and Means Committee on Monday. His only reference to it Saturday was to acknowledge that it will have some effect in reducing aggregate credit demand. He declined to estimate how much.

Whoo Whoo? Blacks Out City

NOVATO, Calif. (UPI) — A weary owl, settling down for an early nap Saturday, blacked out the downtown section of Novato for almost two hours.

The owl perched on a 12,000-volt electric line, stretched his wings and shorted out the central part of town. The line fell and started a small grass fire, which was quickly controlled.

It took a utility firm's crew two hours to restore power to all homes.

South Vietnamese Brave Eleven Grenade Attacks To Begin Casting Votes

Government Wants Reds Deathblow

SAIGON, South Viet Nam (AP) — Businesslike lines of South Vietnamese cast ballots today in nationwide elections that the government hoped would sharply rebuff Communist guerrilla leaders and anti-government Buddhists.

The Communist campaign of harrassment continued even as the polls opened. Eleven grenade attacks were reported in Saigon overnight and a Viet Cong company seized temporary control of a village on the city's outskirts in broad daylight election morning.

ATTACK SPLURGE

The final two-day splurge of attacks in and around the capital killed six and wounded 29. These included three American servicemen wounded in their billets by grenade fragments.

Sound trucks blared through Saigon as the voting began and the government continued efforts to insure a big turnout. The weather was fair. Initial reports indicated brisk early morning voting, although there was no indication what the final percentage might be.

Premier Nguyen Cao Ky's military regime hoped the election of an assembly to write a new constitution would reverse a 20-year slide into war, economic and social distress. The election is, in effect, a popularity contest between Ky's administration and the Communist Viet Cong.

The polls opened at 7 a.m.

The boycott by a minority of vocal and militant Buddhists, who dramatized their opposition by fasts and attempted demonstrations before the U.S. Embassy, further clouded the outlook.

Seldom has an election taken place under conditions so perilous. Although about 500,000 troops, police and militamen guarded 5,238 polling places up and down the land, many were at danger points within areas under Viet Cong control. There was hardly a one out of range of possible mortar attack.

Air operations dominated war news of the day. Spokesmen announced U.S. jets had an inconclusive fight with three Communist MIGs 85 miles northeast of Hanoi Friday, shot up three trains on the Hanoi-Peking railway, and sank at least one of five North Vietnamese patrol boats spotted by Navy pilots. Two planes were lost, one in the North and one in the South.

Enemy and allied units met in a half-dozen isolated clashes in South Viet Nam. American and South Vietnamese troops said they killed 76. Their own losses were called light.

The vote today is to fill 108 of the 117 seats in the Assembly. Councils of the Montagnard tribes, in keeping with tradition of those mountaineers, will name nine men.

The Assembly will be charged with turning out a new constitution by next March, that is six months after it convenes. This is to be followed later in 1967 by the election of a legislative assembly to restore civilian rule.

Many among the 530 candidates are critical of Ky, the air force commander, and other military officers who have run this country for 14 months. They are neither Communists nor Buddhist radicals, but disappointed and disillusioned men who see little difference between the premier's promises and those of his predecessors.

JANE ANNE JAYROE, Miss Oklahoma, wears big smile as she walks down ramp after being crowned Miss America 1967 in Atlantic City Saturday night. (AP Wirephoto)

California, Tennessee Next

Oklahoma! Supplies Miss America Of 1967

ATLANTIC CITY, N.J. (AP) — Jane Anne Jayroe, a 19-year-old brunette from Oklahoma, was named Miss America of 1967 Saturday night.

Jane, who wants to become a musical conductor but fears "there's prejudice against women," won a talent preliminary in the pageant by conducting and singing a bouncy tune.

A junior at Oklahoma City University, the green-eyed beauty stands at 5-foot-6, weighs 116 pounds and measures 36-24-35. She has had special training in piano, singing, flute, saxophone, the organ and modern jazz dancing.

Jane, known to her family and friends as Jay-Jay, also is an avid basketball fan. She plays the sport too. Her father, E. G. Jayroe, coaches high school basketball in Laverne, Okla., where the family lives.

The new queen hopes to finish college and go on for a master's degree in music, majoring in conducting. She comes from a four-generation family of teachers ranging from her great-grandmother to an older sister.

The new queen walked to the front of the stage where she was hugged by outgoing queen Deborah Bryant of Kansas. Tears running from her eyes, Jane moved down the 120-foot runway, wearing her newly acquired crown.

Runnersup in the contest, in order, were:

Miss California, Charlene Dallas, 19, Danville.

Miss Tennessee, Vicki Lynn Hurd, 19, of Kingsport.

Miss Ohio, Sharon Elaine Phillian, 21, of Delaware.

Miss New Hampshire, Nancy Anne Naylor, 19, of Rye Beach.

The audience stood and applauded. Many fans shrieked and screamed their congratulations.

As she reached the end of the runway she regained her composure, smiled and nodded, holding both hands on her sceptre.

Dirksen Tolls Rights Bill's Death Knell

WASHINGTON (UPI) —Senate GOP leader Everett M. Dirksen said Saturday that President Johnson's "open housing" civil rights bill is dead and the sooner the Senate demonstrates that fact the better.

The Illinois Republican, who holds life or death power over the measure, said he expects a gag rule showdown and shelving of the House-passed legislation in the "not too distant future."

NEXT WEEK

That could come next week.

At the same time, it was learned that the administration facing loss of its overall bill — is casting around for ways to save a section to impose penalties for interfering with individual rights or for crossing state lines to incite violence.

One way to try that, Atty. Gen. Nicholas Katzenbach was advised by Senate leaders, would be to seek the authority through separate legislation. In the light of recent disorders in a number of cities, this might pass before Congress quits for the year. But in the aftermath of loss of the entire bill, there would be assurance of this.

Senate Democratic leader Mike Mansfield, Mont., said the rights issue is "still on dead center." He made that remark after a meeting with Katzenbach and Dirksen Friday. Dirksen was more outspoken.

Rain Cools Off Temperatures

The intermittant light rain which began in the Monroe area Friday evening had developed into a steady drizzle by late Saturday afternoon bringing cooler temperatures and a total of .24 inches of rain, according to the FAA at Selman Field in Monroe.

Most of the rain fell within a six-hour period beginning at noon Saturday. The low of 68 was recorded at 6 p.m. The high was a mild 80 between 1 and 3 p.m.

Rain is expected to continue today with the probability set at 60 per cent, decreasing to 30 per cent tonight.

The high for today should be 78 to 84 with a low predicted of 68 to 72. Winds will be from the east at 5 to 15 miles an hour.

Fun Loving Legionnaires

'Forty & Eight' Boys Still Whooping It Up

BALTIMORE, Md. (AP) — They may have switched from dropping 10-pound bags of water from hotel windows to squirting it from pistols, but the 40 & 8 "boys" still are whooping it up.

What's the 40 & 8?

"We're fun lovers," answered one in a red blazer. "Want a shoe shine?"

He whipped out a water pistol and squirted.

"We're the elite of the American Legion," said another in a blue smock. "You just don't join the 40 and 8. You're invited in and then only if you've been of service to the Legion and your community.

"Back in World War I they had these boxcars, see, in France, to carry troops. Big enough for 40 men or 8 horses.

"So in 1920, after the war, we remembered those cars were pretty tight fits with packs and rifles on our backs, so we called ourselves the 40 and 8. Get it?"

This is the 47th national convention of the fun loving Legionnaires. There was a mild disagreement beween two of them whether they had slowed down.

"Some say these conventions aren't as much fun as they once were," said Stanley Dzoiba of New Bedford, Mass., from beneath a miniature beer faucet stuck to his forehead.

"But I say it isn't so. We still got about 20 big railroad cars on wheels, we got 30,000 or 40,000 lollipops and toys for the kids and each delegation's got plenty of jokes.

"Hey! Want a shoe shine?"

Squirt.

An elderly gent taking it easy in a hotel lobby chair piped up "Lawrence F. Smith from Lancaster County, Pa., the garden spot of the world.

"I been coming to these things for quite awhile. But they just ain't what they used to be.

World At A Glance

TROUBLES WITH "black box" steering devices on Atlas rocket postpones Gemini 11 space flight for second straight day. Next shot re-scheduled for Monday morning. (Page One)

CONGRESSIONAL Republicans who assail LBJ spending record are helping in many instances to overfill presidential money pot for government programs. (Page 6A)

BRITAIN TELLS partners in Commonwealth compulsory economic sanctions against Rhodesia would prolong its rebellion and force South Africa into showdown certain to shake United Nations. (Page 8A)

NONWHITES JOIN whites as South Africa buries assassinated Prime Minister Verwoerd. Quarter of billion people line funeral route to bid farewell. (Page 5A)

PRESIDENT JOHNSON signs into law bill designed to funnel up to $4.76 billion more into mortgage markets and help sagging home building industry. (Page One)

GENERAL MOTORS' two top executives predict auto business to continue strong in 1967, although slightly below this year's sales. (Page 7A)

GOV. JOHN McKeithen, after one brief slashing attack at opponents, again walks narrow path in promoting two-term amendment proposal. (Page 4D)

DEFENSE DEPARTMENT says Air Force combat units will receive controversial F111A all-purpose plane next year. (Page 14A)

NAZI PARTY members and sympathizers numbering 125 march through Chicago Negro neighborhood. Group meets isolated incidents. Tally for end of trek culminates in six persons injured, George Lincoln Rockewell arrested. (Page 2A)

VIETNAMESE who tries to pass self off as Filipino is apprehended in downtown Saigon U. S. officers' billet with grenade in brief case. (Page 7A)

BAYLOR OPENS college football season by tagging Syracuse with a 34-12 loss. (Page 6B)

CASSIUS CLAY successfully defends his heavyweight crown against Karl Mildenberger. (Page 6B)

CARDINALS DEFEAT the Pirates while the Dodgers move within one half game of the leaders. (Page 6B)

COMPLETE FOOTBALL schedule for college teams in the South and Southwest. (Page 7B)

YES SIR!!
YOU CAN
PLACE A WANT
AD TODAY
WANT AD
DEPARTMENT
OPEN
10 A.M. to 1 P.M.
DIAL 323-3660
Use our low 10-day rate with cancellation privileges.

Good Morning!

Sixty per cent probability of thundershowers today. High today 78 to 84. Low tonight 68 to 72.

(Map, other data, Page 4-A)

Monroe Morning World

Without Freedom Of The Press There Is No Democracy

Vol. 36—No. 327 | Telephone 322-5161—323-0501 | Monroe, Louisiana, Sunday, September 11, 1966 | Full AP, UPI, AP Wirephoto | Ten Cents

Index

Classified	4-11D	Women	1-10C
Church	12C	Garden	13C
Editorial	2B	Radio, TV	4D
Financial	2D	Sports	6-11B
Features	1B	Theatres	3D

5 Sections 60 Pages

South Vietnamese Brave Eleven Grenade Attacks To Begin Casting Votes

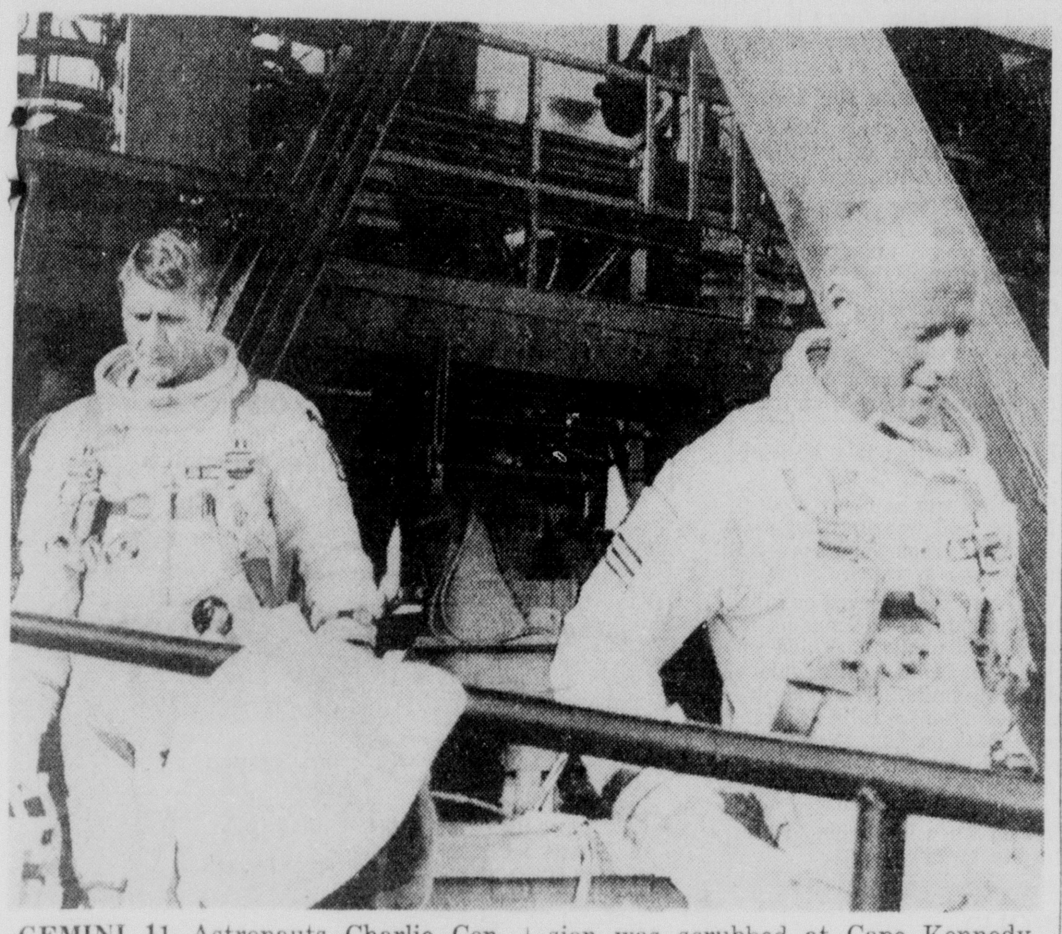

GEMINI 11 Astronauts Charlie Conrad, left, a half smile on his face, and his shipmate, Richard Gordon, frowning, walk down ramp leading to the elevator which brought them down from their space capsule after the mission was scrubbed at Cape Kennedy, Fla., Saturday. The next try on a dual launch of an Agena-Atlas and the Gemini 11 will be made Monday. (AP Wirephoto)

Patrolman Fatally Hit By Bullets

MCBEE, S. C. (UPI) — A young state highway patrolman was shot to death beside U. S. 1 five miles north of this sandhills town Saturday and three teen-agers were arrested five hours later in Myrtle Beach in connection with the slaying.

Marion Charles Steele, 28, described as an ideal patrolman, died at 11:15 a.m., a few moments after a motorist found him lying face down a few feet off the highway.

POLICE ALERT

A police alert quickly spread across the Southeast for a dark blue fastback Mustang with a Georgia license plate. The police alert said it was carrying two young men and a young woman.

Five hours later two highway patrolmen arrested three teenagers—two boys and a girl—at Myrtle Beach State Park. The three were in a dark blue Mustang fastback.

They were taken to State Law Enforcement Division Headquarters at Columbia for questioning. Agents refused to identify them and said they would be held on an open charge during the night.

The Mustang's license plate was removed by a highway patrolman, apparently to keep newsmen from seeing it.

Steele, a father of three small children, apparently stopped a car heading south on U. S. 1. Abrasions on a elbow indicated he scuffled with someone just in front of his patrol car before being shot twice in the chest.

His empty revolver was found beside the body. The murder car apparently fled in a hurry. Black rubber streaked the highway where it sped away toward the south after scratching off in the sand beside the road.

Harold McCoy, a rural mail carrier, was the first person on the scene. McCoy told authorities he had seen a Mustang speeding south.

A check soon showed a service station attendant a few miles north had sold $3 in gasoline to three young persons in a Mustang. The attendant had recorded their license number.

Atlanta Shots Kill 1, Hit 2

ATLANTA, Ga. (AP) — Two Negro teen-agers were shot from a passing car Saturday night and hundreds of Negroes quickly gathered. A shot from the crowd felled a police sergeant.

The gunfire from the automobile killed one Negro youth and seriously injured another. Police Lt. C. J. Strickland said a white man and a white woman were reported in the car from which the shots came.

An estimated 400 Negroes quickly gathered at the scene near Georgia Baptist Hospital in northeast Atlanta and bricks and bottles were thrown.

Police, already edgy because of a riot in a Negro section earlier this week, poured men into the area.

From the crowd came a shot that hit Sgt. M. J. Spears, 42. He was reported in good condition from a head wound.

Hubert Vorner, 16, was dead on arrival at Grady Hospital. Roy Milton Wright, 16, was in satisfactory condition.

'Black Box' Puzzle Delays Gemini Shot

CAPE KENNEDY (UPI) — Troubles with a "black box" steering device on an Atlas rocket postponed the Gemini 11 space flight Saturday for the second straight day, this time until Monday. Hours later puzzled engineers still hadn't pinpointed the trouble.

Astronauts Charles Pete Conrad and Richard F. Gordon were fully dressed in their spacesuits and rarin' to go when the two-day "scrub" was announced at 6:23 a.m. CST because the Atlas could not orbit an Aena satellite for them to chase through space.

Just as frustrated were the Gemini engineers who, many hours later, had not been able to get the "black box" to repeat the trouble so they could locate its cause. Unless it would "Act up" again for them, they could not be sure that the box was indeed the culprit.

Engineers worked late Saturday night on the problem, confident they could solve it before they got into the pressures of other day-before-launch preparations today.

REFUSES TO DELIVER

Contained in a canister only a foot and a half long and a foot wide, the little electronic "pilot" refused for some reason during pre-launch tests to deliver proper orders to the Atlas' brawny engines.

This halted the countdown at 6:23 a.m. CST, just 25 minutes before the Atlas-Agena was to have taken off.

So, Navy buddies Conrad and Gordon will have to wait until 8:26 a.m. CST Monday for another try at the three-day flight. The Atlas-Agena is to go at 6:49 a.m.

The flight schedule now calls for Gemini 11 to splash down at about 7:35 a.m. CST Thursday, about 725 miles east of Cape Kennedy in the Atlantic.

On tap for the pilots, in addition to the Agena rendezvous:

—A nearly two-hour spacewalk mission outside the capsule by Gordon.

—A new world orbital altitude record of 865 miles, with Gemini 11 using the Agena's booster rocket to get out there.

—Tests of a tool designed to enable men to assemble equipment in space, where the lack of gravity and other quirks of physics pose big problems.

—A 140-minute stand up in the open Gemini hatch by Gordon. He is to conduct a variety of scientific tests important to the Apollo man-on-the-moon program which follows Gemini.

Saturday's postponement, hard on the heels of a tiny propellant leak in their own booster rocket on Friday, made the astronauts a bit gloomy.

But they agreed with project officials that there wouldn't be time to fix the Atlas autopilot and still get off in time for a rendezvous with Agena during the daylight portion of the first orbit. It's too tricky to do in the dark.

Jes' Ramblin'

Baby Daughter

Lori Ann was the name chosen by Mr. and Mrs. W. R. Knighten Jr., Hwy. 80, West Monroe, for their daughter born Tuesday at Glenwood Hospital.

The Knightens also have a nine-year-old son.

Framed Copy

The office of West Monroe's mayor now has a framed copy of the United States Constitution. It was presented on behalf of the local chapter of the Daughters of the American Revolution by members Mrs. C. G. Well Jr. and Mrs. J. B. Landreaux. Mayor W. B. Hatten proclaimed the week of Sept. 17-23 Constitution Week.

(More Jes' Ramblin' Page 2A)

LBJ Signs Fund Bill For Homes

WASHINGTON (AP)—President Johnson signed into law Saturday a bill designed to funnel up to $4.76 billion more into the mortgage markets and help the sagging home building industry.

At a White House Cabinet room ceremony, he also urged quick action by Congress on the anti-inflation program he unveiled Thursday:

—Suspension for 16 months of the 7 per cent investment credit given to industry for outlays on new plant and equipment, and of the rapid write-off for federal tax purposes of depreciation on new commercial and industrial buildings.

BUSINESS CRITICAL

Businessmen generally have been criticial of the recommendations, and a U.S. Chamber of Commerce spokesman assailed them anew Saturday.

Joel Barlow, chairman of the chamber's taxation committee, said in a statement:

"The President's proposal to suspend the 7 per cent investment credit will have no significant effect on the inflation we all wish to halt, but will serve principally to make our depreciation tax structure more inadequate than it already is. This structure is presently about the most inadequate and restrictive depreciation tax system in any industrial nation.

"The double tragedy is that it is not likely to be an effective anti-inflationary device beyond its short-term psychological effect. But the long-term psychological effect on U.S. industry—which can no longer rely on the government's assurance in long-term planning for modernization and replacement—may well be disastrous."

Johnson said demands for all types of credit have soaked up a large portion of the funds usually available for mortages and that this "has raised the cost of money beyond all reasonable bounds."

Secretary of the Treasury Henry H. Fowler declined to discuss Johnson's request for suspension of the 7 per cent investment credit at a news conference Saturday.

He has opposed such action in the past on the ground that it is a breach of faith with industry and a delayed-action device whose effect may not be felt for about a year—by which time its dampening effect may be harmful instead of helpful.

The secretary will testify on this proposal before the House Ways and Means Committee on Monday. His only reference to it Saturday was to acknowledge that it will have some effect in reducing aggregate credit demand. He declined to estimate how much.

Whoo Whoo? Blacks Out City

NOVATO, Calif. (UPI) — A weary owl, settling down for an early nap Saturday, blacked out the downtown section of Novato for almost two hours.

The owl perched on a 12,000-volt electric line, stretched his wings and shorted out the central part of town. The line fell and started a small grass fire, which was quickly controlled.

It took a utility firm's crew two hours to restore power to all homes.

JANE ANNE JAYROE, Miss Oklahoma, wears big smile as she walks down ramp after being crowned Miss America 1967 in Atlantic City Saturday night. (AP Wirephoto)

Government Wants Reds Deathblow

SAIGON, South Viet Nam (AP) — Businesslike lines of South Vietnamese cast ballots today in nationwide elections that the government hoped would sharply rebuff Communist guerrilla leaders and anti-government Buddhists.

The Communist campaign of harrassment continued even as the polls opened. Eleven grenade attacks were reported in Saigon overnight and a Viet Cong company seized temporary control of a village on the city's outskirts in broad daylight election morning.

ATTACK SPLURGE

The final two-day splurge of attacks in and around the capital killed six and wounded 29. These included three American servicemen wounded in their billets by grenade fragments.

Sound trucks blared through Saigon as the voting began and the government continued efforts to insure a big turnout. The weather was fair. Initial reports indicated brisk early morning voting, although there was no indication what the final percentage might be.

Premier Nguyen Cao Ky's military regime hoped the election of an assembly to write a new constitution would reverse a 20-year slide into war, economic and social distress. The election is, in effect, a popularity contest between Ky's administration and the Communist Viet Cong.

The polls opened at 7 a.m.

The boycott by a minority of vocal and militant Buddhists, who dramatized their own opposition by fasts and attempted demonstrations before the U.S. Embassy, further clouded the outlook.

Seldom has an election taken place under conditions so perilous. Although about 500,000 troops, police and militamen guarded 5,238 polling places up and down the land, many were at danger points within areas under Viet Cong control. There was hardly a one out of range of possible mortar attack.

Air operations dominated war news of the day. Spokesmen announced U.S. jets had an inconclusive fight with three Communist MIGs 85 miles northeast of Hanoi Friday, shot up three trains on the Hanoi-Peking railway, and sank at least one of five North Vietnamese patrol boats spotted by Navy pilots. Two planes were lost, one in the North and one in the South.

Enemy and allied units met in a half-dozen isolated clashes in South Viet Nam. American and South Vietnamese troops said they killed 76. Their own losses were called light.

The vote today is to fill 108 of the 117 seats in the Assembly. Councils of the Montagnard tribes, in keeping with tradition of those mountaineers, will name nine men.

The Assembly will be charged with turning out a new constitution by next March, that is six months after it convenes. This is to be followed later in 1967 by the election of a legislative assembly to restore civilian rule.

Many among the 530 candidates are critical of Ky, the air force commander, and other military officers who have run this country for 14 months. They are neither Communists nor Buddhist radicals, but disappointed and disillusioned men who see little difference between the premier's promises and those of his predecessors.

Dirksen Tolls Rights Bill's Death Knell

WASHINGTON (UPI) —Senate GOP leader Everett M. Dirksen said Saturday that President Johnson's "open housing" civil rights bill is dead and the sooner the Senate demonstrates that fact the better.

The Illinois Republican, who holds life or death power over the measure, said he expects a gag rule showdown and shelving of the House-passed legislation in the "not too distant future."

NEXT WEEK

That could come next week. At the same time, it was learned that the administration facing loss of its overall bill — is casting around for ways to save a section to impose penalties for interfering with individual rights or for crossing state lines to incite violence.

One way to try that, Atty. Gen. Nicholas Katzenbach was advised by Senate leaders, would be to seek the authority through separate legislation. In the light of recent disorders in a number of cities, this might pass before Congress quits for the year. But in the aftermath of loss of the entire bill, there would be assurance of this.

Senate Democratic leader Mike Mansfield, Mont., said the rights issue is "still on dead center." He made that remark after a meeting with Katzenbach and Dirksen Friday. Dirksen was more outspoken.

Rain Cools Off Temperatures

The intermittant light rain which began in the Monroe area Friday evening had developed into a steady drizzle by late Saturday afternoon bringing cooler temperatures and a total of .24 inches of rain, according to the FAA at Selman Field in Monroe.

Most of the rain fell within a six-hour period beginning at noon Saturday. The low of 68 was recorded at 6 p.m. The high was a mild 80 between 1 and 3 p.m.

Rain is expected to continue today with the probability set at 60 per cent, decreasing to 30 per cent tonight.

The high for today should be 78 to 84 with a low predicted of 68 to 72. Winds will be from the east at 5 to 15 miles an hour.

California, Tennessee Next

Oklahoma! Supplies Miss America Of 1967

ATLANTIC CITY, N.J. (AP) — Jane Anne Jayroe, a 19-year-old brunette from Oklahoma, was named Miss America of 1967 Saturday night.

Jane, who wants to become a musical conductor but fears "there's prejudice against women," won a talent preliminary in the pageant by conducting and singing a bouncy tune.

A junior at Oklahoma City University, the green-eyed beauty stands at 5-foot-6, weighs 116 pounds and measures 36-24-35. She has had special training in piano, singing, flute, saxophone, the organ and modern jazz dancing.

Jane, known to her family and friends as Jay-Jay, also is an avid basketball fan. She plays the sport too. Her father, E. G. Jayroe, coaches high school basketball in Laverne, Okla., where the family lives.

The new queen hopes to finish college and go on for a master's degree in music, majoring in conducting. She comes from a four-generation family of teachers ranging from her great-grandmother to an older sister.

The new queen walked to the front of the stage where she was hugged by outgoing queen Deborah Bryant of Kansas. Tears running from her eyes, Jane moved down the 120-foot runway, wearing her newly acquired crown.

Runnersup in the contest, in order, were:

Miss California, Charlene Dallas, 19, Danville.

Miss Tennessee, Vicki Lynn Hurd, 19, of Kingsport.

Miss Ohio, Sharon Elaine Phillian, 21, of Delaware.

Miss New Hampshire, Nancy Anne Naylor, 19, of Rye Beach.

The audience stood and applauded. Many fans shrieked and screamed their congratulations.

As she reached the end of the runway she regained her composure, smiled and nodded, holding both hands on her sceptre.

Fun Loving Legionnaires

'Forty & Eight' Boys Still Whooping It Up

BALTIMORE, Md. (AP) — They may have switched from dropping 10 pound bags of water from hotel windows to squirting it from pistols, but the 40 & 8 "boys" still are whooping it up.

What's the 40 & 8?

"We're fun lovers," answered one in a red blazer. "Want a shoe shine?"

He whipped out a water pistol and squirted.

"We're the elite of the American Legion," said another in a blue smock. "You just don't join the 40 and 8. You're invited in and then only if you've been of service to the Legion and your community.

"Back in World War I they had these boxcars, see, in France, to carry troops. Big enough for 40 men or 8 horses.

"So in 1920, after the war, we remembered those cars were pretty tight fits with packs and rifles on our backs, so we called ourselves the 40 and 8. Get it?"

This is the 47th national convention of the fun loving Legionnaires. There was a mild disagreement beween two of them whether they had slowed down.

"Some say these conventions aren't as much fun as they once were," said Stanley Dzoiba of New Bedford, Mass., from beneath a miniature beer faucet stuck to his forehead.

"But I say it isn't so. We still got about 20 big railroad cars on wheels, we got 30,000 or 40,000 lollipops and toys for the kids and each delegation's got plenty of jokes.

"Hey! Want a shoe shine?"

Squirt.

An elderly gent taking it easy in a hotel lobby chair piped up: "Lawrence F. Smith from Lancaster County, Pa., the garden spot of the world.

"I been coming to these things for quite awhile. But they just ain't what they used to be.

World At A Glance

TROUBLES WITH "black box" steering devices on Atlas rocket postpones Gemini 11 space flight for second straight day. Next shot re-scheduled for Monday morning. (Page One)

CONGRESSIONAL Republicans who assail LBJ spending record are helping in many instances to overfill presidential money pot for government programs. (Page 6A)

BRITAIN TELLS partners in Commonwealth compulsory economic sanctions against Rhodesia would prolong its rebellion and force South Africa into showdown certain to shake United Nations. (Page 8A)

NONWHITES JOIN whites as South Africa buries assassinated Prime Minister Verwoerd. Quarter of billion people line funeral route to bid farewell. (Page 5A)

PRESIDENT JOHNSON signs into law bill designed to funnel up to $4.76 billion more into mortgage markets and help sagging home building industry. (Page One)

GENERAL MOTORS' two top executives predict auto business to continue strong in 1967, although slightly below this year's sales. (Page 7A)

GOV. JOHN McKeithen, after one brief slashing attack at opponents, again walks narrow path in promoting two-term amendment proposal. (Page 4D)

DEFENSE DEPARTMENT says Air Force combat units will receive controversial F111A all-purpose plane next year. (Page 14A)

NAZI PARTY members and sympathizers numbering 125 march through Chicago Negro neighborhood. Group meets isolated incidents. Tally for end of trek culminates in six persons injured, George Lincoln Rockewell arrested. (Page 2A)

VIETNAMESE who tries to pass self off as Filipino is apprehended in downtown Saigon U. S. officers' billet with grenade in brief case. (Page 7A)

BAYLOR OPENS college football season by tagging Syracuse with a 34-12 loss. (Page 6B)

CASSIUS CLAY successfully defends his heavyweight crown against Karl Mildenberger. (Page 6B)

CARDINALS DEFEAT the Pirates while the Dodgers move within one half game of the leaders. (Page 6B)

COMPLETE FOOTBALL schedule for college teams in the South and Southwest. (Page 7B)

YES SIR!!
YOU CAN
PLACE A WANT
AD TODAY
WANT AD
DEPARTMENT
OPEN
10 A.M. to 1 P.M.
DIAL 323-3660
Our Sunday Number
Use our low 10-day rate with cancellation privileges.

Slack Ground Action

Cong Guerrillas Lob Mortar Hits

SAIGON, South Viet Nam (AP) — Viet Cong guerrillas rained 19 mortar rounds plus small arms fire into a U.S. airstrip 100 miles northeast of Saigon early Sunday, but a U.S. spokesman said there were no American casualties and damage was light.

The harassing attack came amidst slack ground action and with attention focused on the election in the South Vietnamese capital

The spokesman reported light damage to aircraft at the airstrip at Phan Thiet. He said a fuel dump was set afire but the blaze was controlled in 90 minutes.

Near the base camp of the U.S. 1st Infantry Division in the central highlands at An Khe, the Viet Cong probed with small arms and the cavalrymen replied with artillery fire and a search unit. There was no indication of any U.S. casualties.

A Vietnamese military spokesman said 16 Viet Cong were killed and seven captured in a brief clash Sunday about 30 miles south of Saigon.

In the air war, a U.S. spokesman reported Saturday that U.S. jets exchanged fire with three Communist MIGs, shot up three trains on the Hanoi-Peking railway and attacked five North Vietnamese patrol boats, sinking at least one.

West Monroe Booking On Theft Noted

An 18-year-old West Monroe youth, Fred Daniel Cook, 223 Duncan Circle, West Monroe, was booked by Monroe police at 8:30 a.m. Saturday with felony theft and theft.

The bookings were in connection with theft of fire extinguishers, lug wrenches and a tachometer last Sunday.

In other action, Lonnie Marland, 27, of 2004 Flynn St., was booked for driving while under the influence of intoxicating beverages at 3:15 a.m. He was apprehended on Swayze Street.

Andrew Tate, 48, of 710½ Adams St., was apprehended at 12:30 a.m. on Washington Street and booked with DWI.

Booked at 2:05 a.m. for carrying a concealed weapon was Glennie Mae Bethley, 18, of 3618 Hailey St. She was apprehended on Renwick Street.

Sammy Huckaby, 41, of 206 Riverfront St., West Monroe, was booked at 10:20 p.m. Friday for carying a concealed weapon. He was apprehended at Sam's Bar.

West Monroe police booked several persons late Friday night and early Saturday on charges of DWI and reckless driving.

They included: Jerry Wayne Smith, 19, of 112 Powell Ave., Monroe, who was apprehended at 11 p.m. Friday on Travis Street; Wynton Ray More Jr., 52, of El Dorado, Moore Jr., 52, of El Dorado, Ark., apprehended at 1 a.m. on Coleman Avenue; Robert B. Nettler, 56, of F-26D Foster Homes, Monroe, apprehended at 2 a.m. on Cypress Street; and Lowell C. Mathis, 20, of Rt. 3, Box 126, West Monroe, apprehended at 3:15 a.m. on North 7th Street.

Monroe police booked two women at 6:45 for shoplifting. Arrested were Ethel Marie Branch, 19, of Jonesville, and Ida Mae Osborne, Jonesboro. Both were apprehended at Guy Smart's Grocery, 2815 Lee Ave.

Local Youth Injured By Gun Mishap

A 16-year-old West Monroe Mrs. J. L. Whitehead, under- 2 Box 116, was listed in "serious" condition at Glenwood Hospital late Saturday after being accidentally shot in the chest with a blast from a .410 gauge shotgun.

The youth, son of Mr. and Mrs. J. L. Whitehead, underwent surgery to stop bleeding from a severed artery in the upper right chest. He was struck in the chest and upper right arm, authorities said

According to reports of the Ouachita Parish Sheriff's Department, the Whitehead boy was dove hunting with three other youths behind the Ouachita Gravel Co. equipment barn at the end of Washington Street in West Monroe when the mishap occurred around 3:30 p.m.

Authorities said that one of the boys in the party, Butch Woolsey, 14, son of Mr. and Mrs. Ralph Woolsey, Rt. 2, Box 131, West Monroe, set his shotgun down on the ground and the gun discharged, striking Whitehead who was standing about 25 feet away.

The sheriff's department termed the shooting as accidental. The Whitehead boy was taken to the hospital by a Kilpatrick ambulance.

Truck Fatality

BATON ROUGE, La. (AP)— I. E. Smith of Kentwood was killed Saturday in the crash of two gravel trucks on Greenwell Springs Road northeast of here.

Smith was driving one of the trucks.

State police said the other driver, Henry Goldman of Clinton, was injured.

Twelve Escape Burning House

A woman and her 11 children escaped injury and possible death early Saturday evening when their house was destroyed by fire

According to the West Monroe Fire Department, the fire may have been started by lightning.

The occupant of the three-bedroom house was Vera Modicue.

The house was on the Drew Kennedy Estate, 15 miles southeast of West Monroe on the Hood Road.

Jes'

Ramblin'

Gratitude

With Boy Scouts hustling all over Ouachita Parish Saturday putting out posters for the Arthritis Fund Drive, the chairman for the fund campaign, Mrs. Aubrey R. Walker, was full of "thanks and gratitude" later in the day.

Mrs. Walker accepted the chairmanship and asked that volunteers work with her. But the response was more than she anticipated, she said

So she called Jes Ramblin' and asked that we relay "my thanks and gratitude" to all who have helped much

New Station

Viet Nam volunteer Sp. 4 Michael Hooks of West Monroe should be nearing his new duty station today. The 18 year-old soldier spent two weeks with his parents, Mr. and Mrs. F. H. Hooks, before leaving for a California replacement station last week. Hooks spent a year in Germany after basic training at Ft. Polk and artillery training at Ft. Sill, Okla., and left the States Friday on an Asian-bound plane

On Leave

Sgt. J. C. Bennett, local Army recruiter, left Saturday for a 20 day leave prior to going to Viet Nam. Sgt. Bennett plans to spend his leave in Shreveport with his family.

He had been in Monroe since March of this year and is expected to stay in Viet Nam for 13 months.

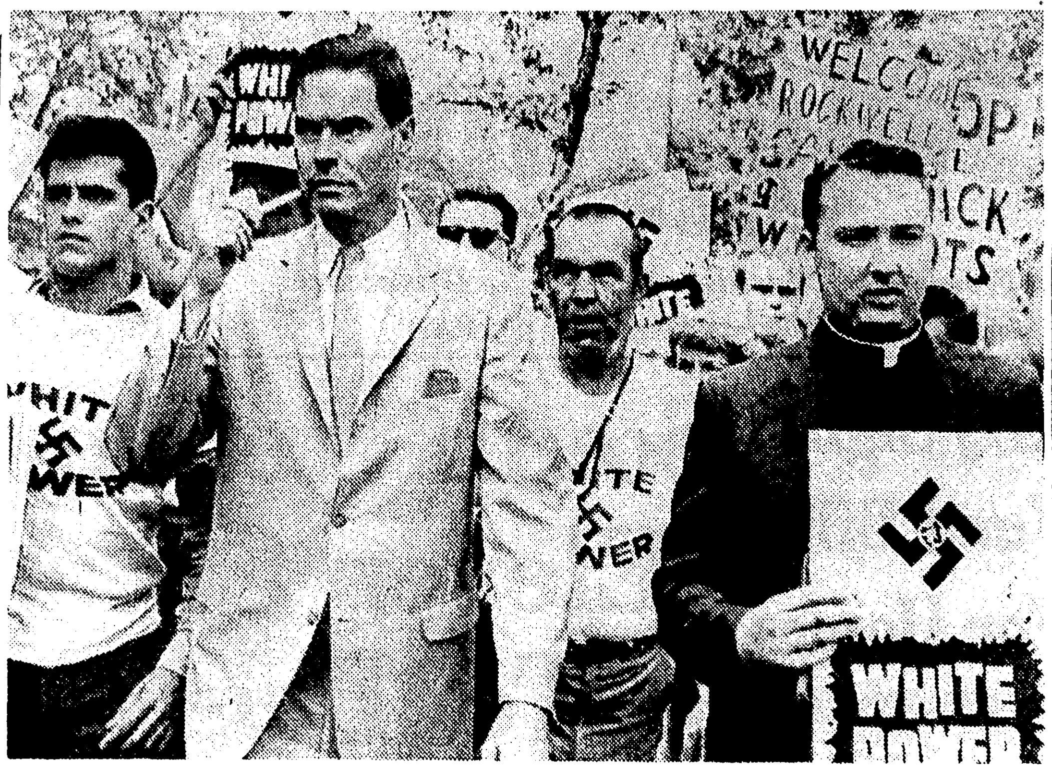

GEORGE LINCOLN ROCKWELL, head of the American Nazi Party, puffs on his corn cob pipe as, surrounded by placard-carrying supporters, he began a march of white men and youths through a Chicago southside negro community Saturday. A few minutes later he was arrested and jailed. The march continued without incident without him. (AP Wirephoto)

Nazi March Hurts 6 In Chicago

CHICAGO (AP) — Six persons were injured and George Lincoln Rockwell was arrested Saturday as 125 American Nazi party members and sympathizers were greeted with isolated incidents on a march through a Negro neighborhood.

Negroes threw rocks and bottles at passing white motorists a block from the march after the procession passed.

The stone- and bottle-throwing outbreak apparently was a secondary reaction to the march, however.

A bottle was thrown through the rear window of a car, injuring two girls. Three persons were burned by a thrown bottle of acid and one youth was clubbed by policemen.

Rockwell, leader of the Nazis, was arrested after the march had gone two blocks on a charge stemming from a speech made three weeks ago. A Los Angeles clergyman was seized with Rockwell when he attempted to interfere with police.

A husky young Negro man charged into the file of demonstrators with his fists swinging, and was subdued by a policeman who struck him on the head with a billy club. With blood on the side of his face, the man was taken away in a van.

At junctures in the two-abreast procession along sidewalks over a mile-square, Southwest Side route, there were shouts — some angry, some apparently not.

The march attracted relatively few watchers, and at some points there were virtually no onlookers. During the one-mile leg which followed 63rd Street from Western Avenue to Loomis Street through a Negro neighborhood, about 1,000 Negroes watched the marchers, mostly in groups gathered at street corners.

A group of 15 Negro men, equipped with walkie-talkie radios and wearing red and black "Deacon" hatbands, helped some 400 police keep order as the march passed through the Negro neighborhood.

For a block or two, a group of a dozen Negro civil rights demonstrators kept pace with the Nazis on the sidewalk carrying signs and singing, "We Shall Overcome!"

Many of the watchers along the march route appeared placid. One Negro woman holding a baby in her arms, greeted the marchers with a clear, far-carrying salutation, "White brothers! White brothers!"

Mostly, onlookers were quiet.

A Chicago Fire Department helicopter buzzed overhead, keeping a watch on rooftops.

The procession was made up mainly of young men. There were a half dozen young women, including one carrying a baby.

Printed placards carried by the marchers said, "Stop Black Riots." One homemade cardboard sign carried by a teenager, read, "Welcome Rockwell, Savior of the White People."

The march finished at 55th and Western, its starting point, and police urged the dispersing marchers to move away, and told them there would be no rallying permitted in the vicinity.

Rockwell was smoking a corncob pipe, and wearing sunglasses and a green business suit when he was arrested.

Warrants were served on him, charging him with making a speech in a public park and soliciting funds on a public place wthout permits. The charges stemmed from a rally in Marquette Park on Aug. 21 at which Rockwell spoke.

A man in a gray suit, wearing a ministerial collar, also was arrested when he sought to prevent Rockwell's arrest.

Freeman Rites Set For Today

MIAMI, Fla. (Special) — Funeral services for David Freedman, 61, father of Ed Freedman, executive secretary, Louisiana Contractors Association, 43 Karen Dr., Monroe, will be held at 11 a.m. today in the Gordon Funeral Home chapel here.

Burial will be in the Miami cemetery.

Mr. Freedman died Friday night at Mercy Hospital here.

A native of New Haven, Conn., he had lived in Miami since 1950 and was a manufacturer's representative.

Others surviving are his widow, Mrs. Rose Freedman, Miami; a sister, Mrs. Celia Block, Miami; and a daughter, Mrs. Susan Bakalar, Miami.

Hospital Site Land Purchased

COLUMBIA (Special) — Approximately four acres of land has been purchased near Columbia by the Louisiana Department of Hospitals to be used as the site for a state mental hospital and clinic for retarded children.

The location of the site is one-half mile north of Columbia on U.S. Hwy. 165 at the intersection of State Route 4.

Department of Hospital officials have announced that bids on the hospital will be called for within the next six weeks and construction should begin by the first of 1967.

Since Gov. John J. McKeithen first made announcement here that Caldwell Parish would be the site of a quarter-million dollar mental hospital, Department of Hospital officials have added a retarded clinic to the outlay, which will bring the cost to near one-half million dollars.

The new facility when in operation, is expected to hire from 60 to 75 prrsons in addition to doctors.

'Man In Havana'

HAVANA, Cuba (AP) — British author Graham Greene, among whose best-sellers is the novel "Our Man in Havana," is visiting Cuba again, traveling throughout the island to gather material for a new book.

SELECT GROUP
ANTIQUE
PINS • LAVALIERS • EARRINGS
REGULAR $15.00 to $150.00 VALUES . . . NOW 1/2 OFF
"Monroe's Oldest Credit Jewelers"
R & A JEWELERS
Paramount Theatre Bldg. 323-3401

Students!
Rent this brand new Olivetti-Underwood Portable, fully guaranteed and all rental applies on purchase price!

SAVE UP TO 50% ON THIS MODERN MACHINE!
$7.50 Per Month

The STUDIO (above) is portable-light and portable-priced. Yet has so many big-typewriter features it's often called "the compact standard." Ideal for students or home-use, or the small professional office.

Visit our showroom . . . other models of typewriters and adding machines are sold on similar terms.

MONROE OFFICE EQUIPMENT CO.
Plenty of Free Parking
510 WALNUT 322-3152

Silverstein's . . . with nearly half a century of friendly courteous service!

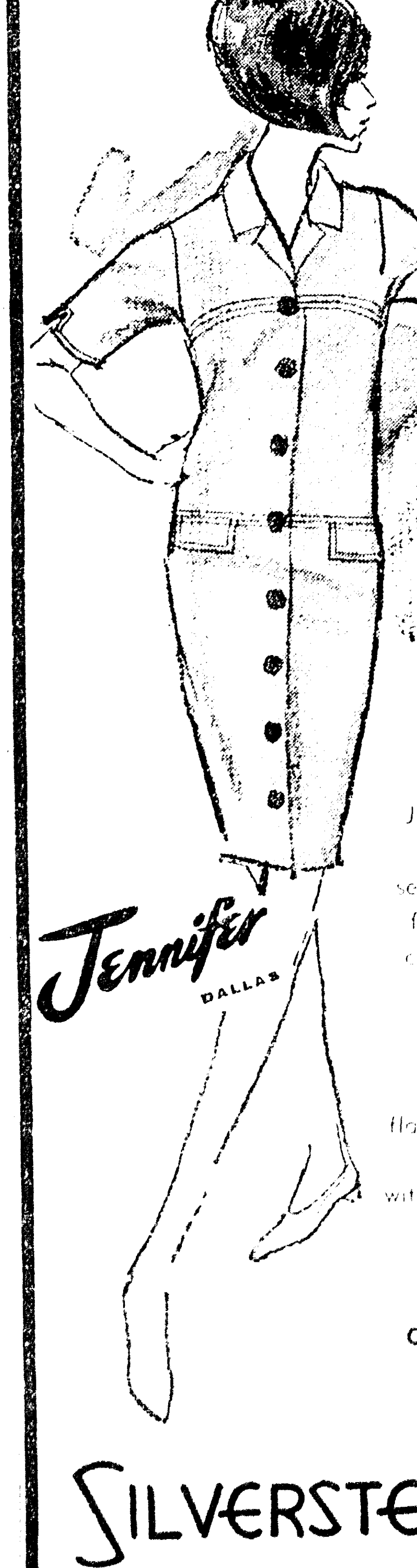

Success Shift

Jennifer's coat shift success. Welt seaming highlights a fine tailored look in chainstitch textured knit of bonded acetate. A great favorite because of its easy yet flattering wearability. Colors: Red, Blue, with contrast stitching and buttons. Sizes 5-17, 6-18

Only 20.00

SILVERSTEIN'S
PHILLIP S. FISHMAN, MANAGER
342 DeSIARD • MONROE, LA.

Sears

Lively Young Family? Protect Your Furniture with

CUSTOM SLIPCOVERS

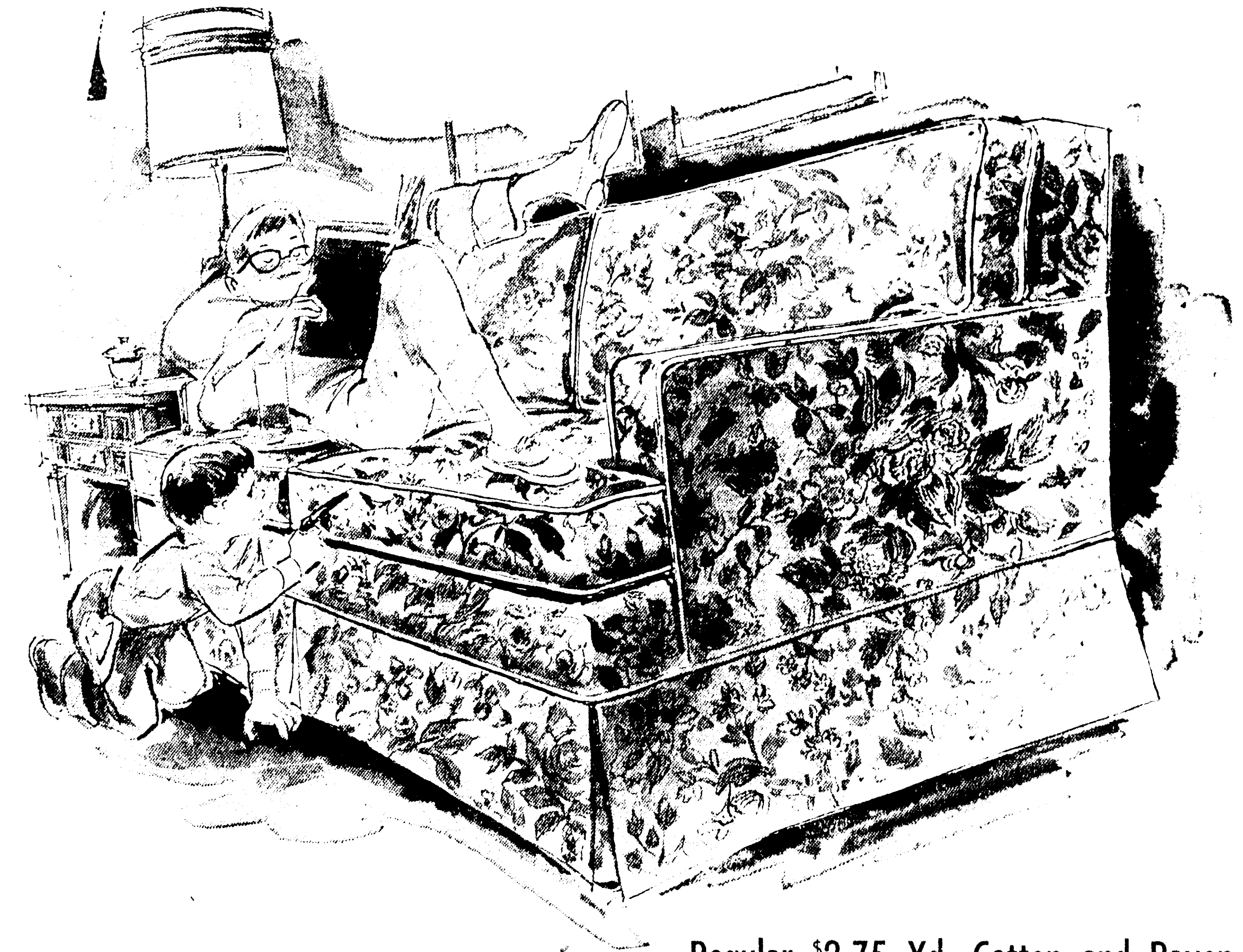

Regular $2.75 Yd. Cotton and Rayon Fabric in 31 Decorator Colors

While your family is young, you need a slipcover that can take lots of action. Like "Armadillo," our tough, handsome slipcover fabric of cotton and rayon, jacquard woven with a nubby texture that stands up to hard wear. Ask a Sears decorator to bring samples to your home. You'll love the colors, and you'll find this long-wearing fabric perfect for slipcovers or draperies. There's no extra charge for shop at home service or estimates.

SAVE 75c

3-Days Only!

$2 Yd.

PHONE SEARS for an At-Home Decorator Appointment . . . 387-3750

CHARGE IT on Sears Revolving Charge

Chair Slip Cover As Low As $29.00
Sofa Slip Cover As Low As $54.00

SHOP AT SEARS AND SAVE
Satisfaction Guaranteed or Your Money Back

Sears
SEARS, ROEBUCK AND CO.

1501 LOUISVILLE AVE.
PHONE 387-3750
FREE PARKING

STORE HOURS
Monday, Tuesday, Wednesday 9 AM to 5 PM
Thursday, Friday, Saturday 9AM to 9 PM

Slack Ground Action

Cong Guerrillas Lob Mortar Hits

SAIGON, South Viet Nam (AP) — Viet Cong guerrillas rained 19 mortar rounds plus small arms fire into a U.S. airstrip 100 miles northeast of Saigon early Sunday, but a U.S. spokesman said there were no American casualties and damage was light.

The harassing attack came amidst slack ground action and with attention focused on the election in the South Vietnamese capital

The spokesman reported light damage to aircraft at the airstrip at Phan Thiet. He said a fuel dump was set afire but the blaze was controlled in 90 minutes.

Near the base camp of the U.S. 1st Infantry Division in the central highlands at An Khe, the Viet Cong probed with small arms and the cavalrymen replied with artillery fire and a search unit. There was no indication of any U.S. casualties.

A Vietnamese military spokesman said 16 Viet Cong were killed and seven captured in a brief clash Sunday about 30 miles south of Saigon.

In the air war, a U.S. spokesman reported Saturday that U.S. jets exchanged fire with three Communist MIGs, shot up three trains on the Hanoi-Peking railway and attacked five North Vietnamese patrol boats, sinking at least one.

West Monroe Booking On Theft Noted

An 18-year-old West Monroe youth, Fred Daniel Cook, 223 Duncan Circle, West Monroe, was booked by Monroe police at 8:30 a.m. Saturday with felony theft and theft.

The bookings were in connection with theft of fire extinguishers, lug wrenches and a tachometer last Sunday.

In other action, Lonnie Marland, 27, of 2004 Flynn St., was booked for driving while under the influence of intoxicating beverages at 3:15 a.m. He was apprehended on Swayze Street.

Andrew Tate, 48, of 710½ Adams St., was apprehended at 12:30 a.m. on Washington Street and booked with DWI.

Booked at 2:05 a.m. for carrying a concealed weapon was Glennie Mae Bethley, 18, of 3618 Hailey St. She was apprehended on Renwick Street.

Sammy Huckaby, 41, of 206 Riverfront St., West Monroe, was booked at 10:20 p.m. Friday for carying a concealed weapon. He was apprehended at Sam's Bar.

West Monroe police booked several persons late Friday night and early Saturday on charges of DWI and reckless driving.

They included: Jerry Wayne Smith, 19, of 112 Powell Ave., Monroe, who was apprehended at 11 p.m. Friday on Travis Street; Wynton Ray More Jr., 52, of El Dorado, Moore Jr., 52, of El Dorado, Ark., apprehended at 1 a.m. on Coleman Avenue; Robert B. Nettler, 56, of F-26D Foster Homes, Monroe, apprehended at 2 a.m. on Cypress Street; and Lowell C. Mathis, 20, of Rt. 3, Box 126, West Monroe, apprehended at 3:15 a.m. on North 7th Street.

Monroe police booked two women at 6:45 for shoplifting. Arrested were Ethel Marie Branch, 19, of Jonesville, and Ida Mae Osborne, Jonesboro. Both were apprehended at Guy Smart's Grocery, 2815 Lee Ave.

Truck Fatality

BATON ROUGE, La. (AP)— I. E. Smith of Kentwood was killed Saturday in the crash of two gravel trucks on Greenwell Springs Road northeast of here.

Smith was driving one of the trucks.

State police said the other driver, Henry Goldman of Clinton, was injured.

Local Youth Injured By Gun Mishap

A 16-year-old West Monroe Mrs. J. L. Whitehead, under-2, Box 116, was listed in "serious" condition at Glenwood Hospital late Saturday after being accidentally shot in the chest with a blast from a .410 gauge shotgun.

The youth, son of Mr. and Mrs. J. L.Whitehead, underwent surgery to stop bleeding from a severed artery in the upper right chest. He was struck in the chest and upper right arm, authorities said.

According to reports of the Ouachita Parish Sheriff's Department, the Whitehead boy was dove hunting with three other youths behind the Ouachita Gravel Co. equipment barn at the end of Washington Street in West Monroe when the mishap occurred around 3:30 p.m.

Authorities said that one of the boys in the party, Butch Woolsey, 14, son of Mr. and Mrs. Ralph Woolsey, Rt. 2, Box 131, West Monroe, set his shotgun down on the ground and the gun discharged, striking Whitehead who was standing about 25 feet away.

The sheriff's department termed the shooting as accidental. The Whitehead boy was taken to the hospital by a Kilpatrick ambulance.

Twelve Escape Burning House

A woman and her 11 children escaped injury and possible death early Saturday evening when their house was destroyed by fire.

According to the West Monroe Fire Department, the fire may have been started by lightning.

The occupant of the three-bedroom house was Vera Modicue.

The house was on the Drew Kennedy Estate, 15 miles southeast of West Monroe on the Hood Road.

Jes' Ramblin'

Gratitude

With Boy Scouts hustling all over Ouachita Parish Saturday putting out posters for the Arthritis Fund Drive, the chairman for the fund campaign, Mrs. Aubrey R. Walker, was full of "thanks and gratitude" later in the day.

Mrs. Walker accepted the chairmanship and asked that volunteers work with her. But the response was more than she anticipated, she said.

So she called Jes Ramblin' and asked that we relay "my thanks and gratitude" to all who have helped much.

New Station

Viet Nam volunteer Sp. 4 Michael Hooks of West Monroe should be nearing his new duty station today. The 18-year-old soldier spent two weeks with his parents, Mr. and Mrs. F. H. Hooks, before leaving for a California replacement station last week. Hooks spent a year in Germany after basic training at Ft. Polk and artillery training at Ft. Sill, Okla., and left the States Friday on an Asian-bound plane.

On Leave

Sfc. J. C. Bennett, local Army recruiter, left Saturday for a 20 day leave prior to going to Viet Nam. Sgt. Bennett plans to spend his leave in Shreveport with his family.

He had been in Monroe since March of this year and is expected to stay in Viet Nam for 13 months.

GEORGE LINCOLN ROCKWELL, head of the American Nazi Party, puffs on his corn cob pipe as, surrounded by placard-carrying supporters, he began a march of white men and youths through a Chicago southside negro community Saturday. A few minutes later he was arrested and jailed. The march continued without incident without him. (AP Wirephoto)

Nazi March Hurts 6 In Chicago

CHICAGO (AP) — Six persons were injured and George Lincoln Rockwell was arrested Saturday as 125 American Nazi party members and sympathizers were greeted with isolated incidents on a march through a Negro neighborhood.

Negroes threw rocks and bottles at passing white motorists a block from the march after the procession passed.

The stone- and bottle-throwing outbreak apparently was a secondary reaction to the march, however.

A bottle was thrown through the rear window of a car, injuring two girls. Three persons were burned by a thrown bottle of acid and one youth was clubbed by policemen.

Rockwell, leader of the Nazis, was arrested after the march had gone two blocks on a charge stemming from a speech made three weeks ago. A Los Angeles clergyman was seized with Rockwell when he attempted to interfere with police.

A husky young Negro man charged into the file of demonstrators with his fists swinging, and was subdued by a policeman who struck him on the head with a billy club. With blood on the side of his face, the man was taken away in a van.

At junctures in the two-abreast procession along sidewalks over a mile-square, Southwest Side route, there were shouts — some angry, some apparently not.

The march attracted relatively few watchers, and at some points there were virtually no onlookers. During the one-mile leg which followed 63rd Street from Western Avenue to Loomis Street through a Negro neighborhood, about 1,000 Negroes watched the marchers, mostly in groups gathered at street corners.

A group of 15 Negro men, equipped with walkie-talkie radios and wearing red and black "Deacon" hatbands, helped some 400 police keep order as the march passed through the Negro neighborhood.

For a block or two, a group of a dozen Negro civil rights demonstrators kept pace with the Nazis on the sidewalk carrying signs and singing, "We Shall Overcome!"

Many of the watchers along the march route appeared placid. One Negro woman holding a baby in her arms, greeted the marchers with a clear, far-carrying salutation, "White brothers! White brothers!"

Mostly, onlookers were quiet.

A Chicago Fire Department helicopter buzzed overhead, keeping a watch on rooftops.

The procession was made up mainly of young men. There were a half dozen young women, including one carrying a baby.

Printed placards carried by the marchers said, "Stop Black Riots." One homemade cardboard sign carried by a teenager, read, "Welcome Rockwell, Savior of the White People."

The march finished at 55th and Western, its starting point, and police urged the dispersing marchers to move away, and told them there would be no rallying permitted in the vicinity.

Rockwell was smoking a corncob pipe, and wearing sunglasses and a green business suit when he was arrested.

Warrants were served on him, charging him with making a speech in a public park and soliciting funds on a publc place wthout permits. The charges stemmed from a rally in Marquette Park on Aug. 21 at which Rockwell spoke.

A man in a gray suit, wearing a ministerial collar, also was arrested when he sought to prevent Rockwell's arrest.

Freeman Rites Set For Today

MIAMI, Fla. (Special) — Funeral services for David Freedman, 61, father of Ed Freedman, executive secretary, Louisiana Contractors Association, 43 Karen Dr., Monroe, will be held at 11 a.m. today in the Gordon Funeral Home chapel here.

Burial will be in the Miami cemetery.

Mr. Freedman died Friday night at Mercy Hospital here.

A native of New Haven, Conn., he had lived in Miami since 1950 and was a manufacturer's representative.

Others surviving are his widow, Mrs. Rose Freedman, Miami; a sister, Mrs. Celia Block, Miami; and a daughter, Mrs. Susan Bakalar, Miami.

Hospital Site Land Purchased

COLUMBIA (Special) — Approximately four acres of land has been purchased near Columbia by the Louisiana Department of Hospitals to be used as the site for a state mental hospital and clinic for retarded children.

The location of the site is one-half mile north of Columbia on U.S. Hwy. 165 at the intersection of State Route 4.

Department of Hospital officials have announced that bids on the hospital will be called for within the next six weeks and construction should begin by the first of 1967.

Since Gov. John J. McKeithen first made announcement here that Caldwell Parish would be the site of a quarter-million dollar mental hospital, Department of Hospital officials have added a retarded clinic to the outlay, which will bring the cost to near one-half million dollars.

The new facility when in operation, is expected to hire from 60 to 75 prrsons in addition to doctors.

'Man In Havana'

HAVANA, Cuba (AP) — British author Graham Greene, among whose best-sellers is the novel "Our Man in Havana," is visiting Cuba again, traveling throughout the island to gather material for a new book.

Students!

Rent this brand new Olivetti-Underwood Portable, fully guaranteed and all rental applies on purchase price!

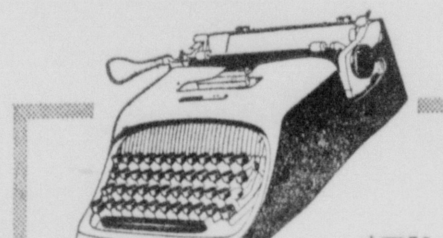

SAVE UP TO 50% ON THIS MODERN MACHINE!

$7.50 Per Month

The STUDIO (above) is portable-light and portable-priced. Yet has so many big-typewriter features it's often called "the compact standard." Ideal for students or home-use, or the small professional office.

Visit our showroom . . . other models of typewriters and adding machines are sold on similar terms.

MONROE OFFICE EQUIPMENT CO.

Plenty of Free Parking

510 WALNUT 322-3152

SELECT GROUP

ANTIQUE

PINS • LAVALIERS • EARRINGS

REGULAR $15.00 to $150.00 VALUES . . . NOW ½ OFF

"Monroe's Oldest Credit Jewelers"

R & A JEWELERS

Paramount Theatre Bldg. 323-3401

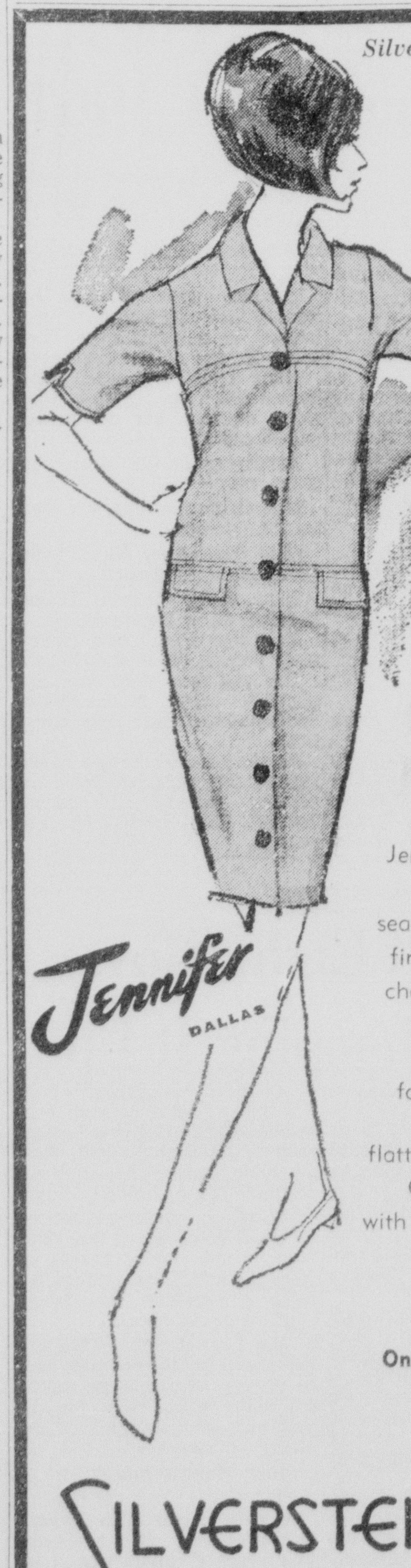

Silverstein's . . . with nearly half a century of friendly courteous service!

Success Shift

Jennifer's coat shift success. Welt seaming highlights a fine tailored look in chainstitch textured knit of bonded acetate. A great favorite because of its easy yet flattering wearability. Colors: Red, Blue, with contrast stitching and buttons. Sizes 5-17, 6-18.

Only 20.00

SILVERSTEIN'S

PHILLIP S. FISHMAN, MANAGER

342 DeSIARD • MONROE, LA.

Sears

Lively Young Family? Protect Your Furniture with

CUSTOM SLIPCOVERS

While your family is young, you need a slipcover that can take lots of action. Like "Armadillo," our tough, handsome slipcover fabric of cotton and rayon, jacquard woven with a nubby texture that stands up to hard wear. Ask a Sears decorator to bring samples to your home. You'll love the colors, and you'll find this long-wearing fabric perfect for slipcovers or draperies. There's no extra charge for shop at home service or estimates.

PHONE SEARS for an At-Home Decorator Appointment . . . 387-3750

CHARGE IT on Sears Revolving Charge

Regular $2.75 Yd. Cotton and Rayon Fabric in 31 Decorator Colors

SAVE 75c

3-Days Only!

$2 Yd.

Chair Slip Cover As Low As . . . $29.00

Sofa Slip Cover As Low As . . . $54.00

SHOP AT SEARS AND SAVE

Satisfaction Guaranteed or Your Money Back

Sears

SEARS, ROEBUCK AND CO.

1501 LOUISVILLE AVE.
PHONE 387-3750
FREE PARKING

STORE HOURS

Monday, Tuesday, Wednesday 9 AM to 5 PM
Thursday, Friday, Saturday 9AM to 9 PM

STORE HOURS: 9:30 to 5:30
Monday thru Saturday

"surprise savings"!
5-piece place setting of Noritake china

regularly 6.95 .... **5.95**

● **your choice of six patterns:** Fairmont, Firenze, Derry, Pasadena, Winthrop or Envoy

● **5-pc place setting includes:** dinner plate, cup and saucer, salad plate, bread and butter

For limited time only . . elegant china featuring white translucent bodies and enchanting designs in soft tones . . . specially priced.

GIFT SHOP ● STREET FLOOR

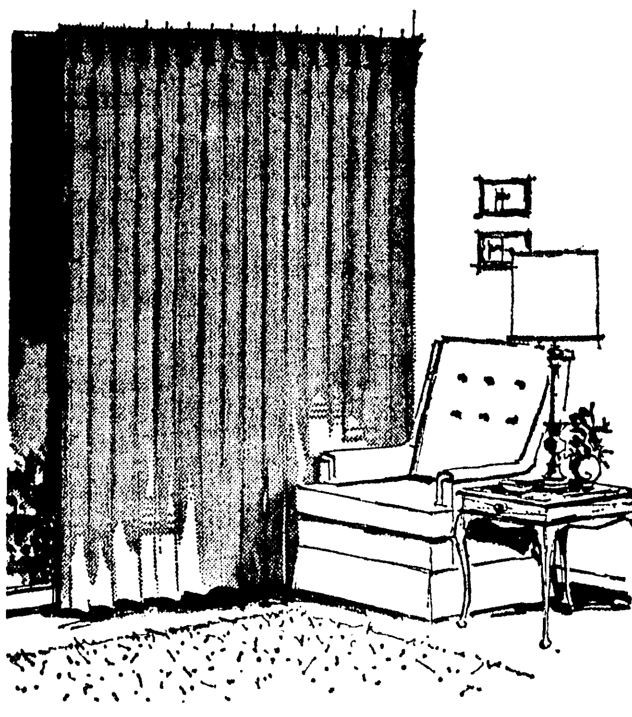

"surprise savings"! enjoy custom-made draperies . . . we'll give the labor free!

for example:

if you choose a $3 per yard fabric for a regular size 48 x 84" single window, including lining, hooks, crinoline, weights and labor, it would normally cost 41.62 . . . but for this week only, only **31.62!**

One week only . . . free labor will be yours for any custom-made drapery you select, choosing from any fabric in stock by such famous names as Waverly, Desley, Charles Bloom and others . . . do it this week!

sale! artifical plants!

bonsai plants, regularly 7.50 **4.99**

to 42" high, regularly $16 **9.88**

to 72" high, regularly $30 **19.88**

Choose from a wide selection to plants so real they look like they're really growing!

sale! Christmas tree!

regular 8.88 size, now **6.50**

regular 9.88 size, now **7.50**

regular $25 size, now **17.50**

It's not too early to think of Christmas, a small down payment will hold 'til Dec, 10!

HOME FURNISHINGS ● PALACE ANNEX

PARK FREE for one hour with purchase of $2 or more

fashion fabrics **67c yd.**

Reg. $1 yard, over 500 yards of all cotton gingham and Arnel® triacetate jersey . . . now specially priced!

fall fabrics **97c yd.**

Reg 1.39 to $2 yard, your choice of all rayon prints and solids for fall sewing . . . sale priced!

wool fabrics **$4 yd.**

Reg. 4.50 to $12 yard, wonderful choice of all wool and miracle fiber blends in crisp fall shades!

FASHION FABRICS ● THIRD FLOOR

63rd ANNIVERSARY
the Palace

see many other "surprises" in our ad on page 3-C!

come, help us celebrate our exciting 63rd Anniversary . . . with big savings, too!

SURPRISE PARTY

. . . our way of saying "thank you" for shopping with us for 63 wonderful years!

special purchase!
knit fall dresses

big $14 to $20 values **$10**

Exciting new fall knit dresses in a wide choice of wools, cottons and miracle fiber blends, many styles and colors, yours in sizes 8 to 20.

fall dresses **$5**

Regularly $7 to $15, special group of dresses in solids and prints, in most colors, styles and sizes.

slips, pettipants **$2**

Regularly $4, half slips and pettipants in all nylon trimmed with lace, in white or black, sizes 4 to 7.

fine coats **29.88**

Regularly $55, now's the time to pick your fall coat at big savings, many styles and colors, too!

fall suits **19.88**

Regularly $45, your choice of 2 and 3-pc. styles, in many styles and fall colors, in sizes 8 to 16

lovely dusters **$4**

Regularly $6, all cotton dusters with novelty clip front, in a wide choice of patterns, with pockets.

THRIFT SHOP ● FOURTH FLOOR

special purchase!
corduroy jackets with pile lining

a big $12 value **$10**

● **in antelope or olive**

Handsome all cotton corduroy jackets with Orlon® acrylic pile face lining, with slit pockets, zipped front, and buttoned cuffs . . sizes 8 thru 20.

poplin jackets

A big $4 value, wash 'n wear all cotton poplin, lined, with zip front, slit pockets, sizes 3-6x.

velour pullovers **$6**

Compare at $8, luxurious all combed cotton with crew neck, sizes 8-18.

Arrow shirts **$3**

Regularly $4, white no-iron dress shirts, neck sizes 13½ thru 14½.

BOYS' SHOP ● SIXTH FLOOR

special purchase!
fine sweaters

sizes 3-6x, 4.50 value . **3.50**

sizes 7-14, $5 value . . **4.25**

Here they are, Orlon® acrylic sweaters in mostly cardigan styles, with some pullovers, in novelty weaves and all the new fall shades . . . but hurry!

Curity stretch diapers

stretch diapers, reg. 3.29 **2.98**

sretch prefolds, reg. 3.95 **3.49**

For limited time only, nationally famous Curity diapers, sale-priced!

preteen slips **2 for $3**

Regularly $2 each, styled by famous Her Majetsty in all nylon with lace trim, sizes 7/8 thru 13/14.

sale! crib blankets

regularly 7.98 each, now **5.50**

regularly 9.98 each, now **7.50**

Orlon® acrylic pastel crib blankets with satin binding, limited stock.

GIRLS' SHOP ● FIFTH FLOOR

"surprise savings"!
Douppioni silk suits

regularly $80, now **$65**

● **in medium blue or navy**

Save $15 per suit on these handsome suits for men . so stylishly tailored for many seasons of wear!

knit shirts **3.88**

Regularly $5, large group of cotton knits with long sleeves, never need ironing, in all colors

ivy sport shirts **3.50**

Regularly $5, long sleeve shirts in assorted fabrics and styles, in sizes s, m, l, xl . . . but do hurry!

all-weather coats **$17**

Regularly $25, handsome coats with warm zip-out liners, many colors.

sport coats **$45**

Regularly $60, large group of fine sport coats, many styles and colors.

sweaters **$5**

Regularly to $20, select group that won't last long at this price!

dress slacks **2 pr. 21.88**

Regularly $15 pair, year - round weight, plain fronts . in handsome colors for fall!

MEN'S SHOP ● STREET FLOOR

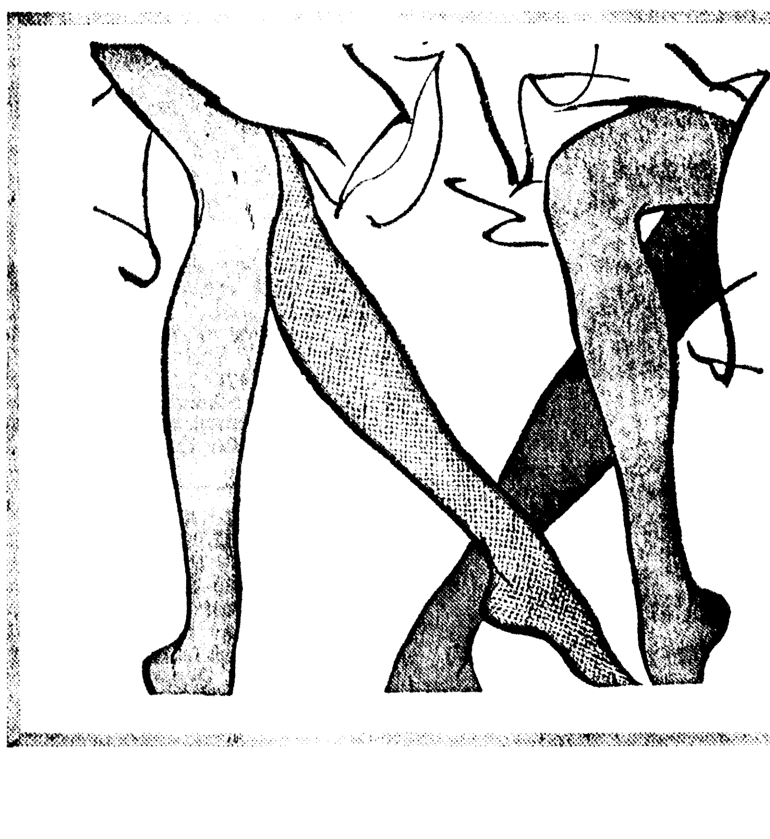

"surprise"!
our annual sale of
Archer stockings

seamless:	reg. pr.	sale box
Nude Heel Cantrece®	1.65	**4.20**
Heel reinf. Cantrece®	1.65	**4.20**
Nude heel	1.39	**3.45**
Heel and toe reinf	1.39	**3.45**
Ban-Lon® stretch top	1.39	**3.45**
with seams:		
Evening sheer	16.5	**4.20**
Ban-Lon® stretch top	1.39	**3.45**

Famous Archer hosiery in fashions newest colors, in your size for perfect fit, sale priced for limited time!

HOSIERY ● STREET FLOOR

STORE HOURS: 9:30 to 5:30
Monday thru Saturday

"surprise savings"!
5-piece place setting of Noritake china

regularly 6.95 .... **5.95**

● **your choice of six patterns:** Fairmont, Firenze, Derry, Pasadena, Winthrop or Envoy

● **5-pc place setting includes:** dinner plate, cup and saucer, salad plate, bread and butter

For limited time only . . elegant china featuring white translucent bodies and enchanting designs in soft tones . . . specially priced.

GIFT SHOP ● STREET FLOOR

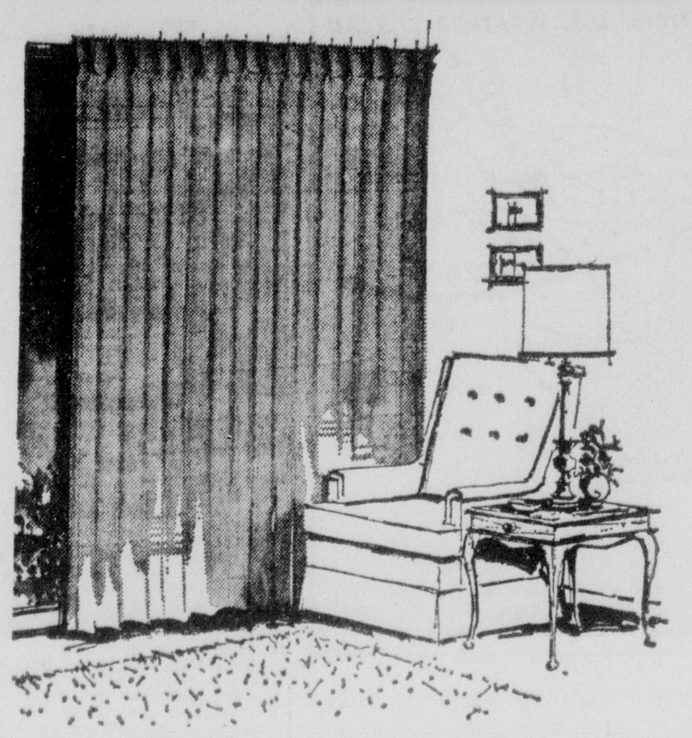

"surprise savings"! enjoy custom-made draperies . . . we'll give the labor free!

for example:

if you choose a $3 per yard fabric for a regular size 48 x 84" single window, including lining, hooks, crinoline, weights and labor, it would normally cost 41.62 . . . but for this week only, only **31.62!**

One week only . . . free labor will be yours for any custom-made drapery you select, choosing from any fabric in stock by such famous names as Waverly, Desley, Charles Bloom and others . . . do it this week!

sale! artifical plants!

bonsai plants, regularly 7.50 **4.99**

to 42" high, regularly $16 **9.88**

to 72" high, regularly $30 **19.88**

Choose from a wide selection to plants so real they look like they're really growing!

sale! Christmas tree!

regular 8.88 size, now **6.50**

regular 9.88 size, now **7.50**

regular $25 size, now **17.50**

It's not too early to think of Christmas, a small down payment will hold 'til Dec, 10!

HOME FURNISHINGS ● PALACE ANNEX

PARK FREE for one hour with purchase of $2 or more

fashion fabrics **67c yd.**

Reg. $1 yard, over 500 yards of all cotton gingham and Arnel® triacetate jersey . . . now specially priced!

fall fabrics **97c yd.**

Reg 1.39 to $2 yard, your choice of all rayon prints and solids for fall sewing . . . sale priced!

wool fabrics **$4 yd.**

Reg. 4.50 to $12 yard, wonderful choice of all wool and miracle fiber blends in crisp fall shades!

FASHION FABRICS ● THIRD FLOOR

63rd ANNIVERSARY the Palace

see many other "surprises" in our ad on page 3-C!

come, help us celebrate our exciting 63rd Anniversary . . . with big savings, too!

SURPRISE PARTY

. . . our way of saying "thank you" for shopping with us for 63 wonderful years!

special purchase!
knit fall dresses

big $14 to $20 values.. **$10**

Exciting new fall knit dresses in a wide choice of wools, cottons and miracle fiber blends, many styles and colors, yours in sizes 8 to 20.

fall dresses **$5**

Regularly $7 to $15, special group of dresses in solids and prints, in most colors, styles and sizes.

slips, pettipants **$2**

Regularly $4, half slips and pettipants in all nylon trimmed with lace, in white or black, sizes 4 to 7.

fine coats **29.88**

Regularly $55, now's the time to pick your fall coat at big savings, many styles and colors, too!

fall suits **19.88**

Regularly $45, your choice of 2 and 3-pc. styles, in many styles and fall colors, in sizes 8 to 16.

lovely dusters **$4**

Regularly $6, all cotton dusters with novelty clip front, in a wide choice of patterns, with pockets.

THRIFT SHOP ● FOURTH FLOOR

special purchase!
corduroy jackets with pile lining

a big $12 value **$10**

● **in antelope or olive**

Handsome all cotton corduroy jackets with Orlon® acrylic pile face lining, with slit pockets, zipped front, and buttoned cuffs . . sizes 8 thru 20.

poplin jackets

A big $4 value, wash 'n wear all cotton poplin, lined, with zip front, slit pockets, sizes 3-6x.

velour pullovers **$6**

Compare at $8, luxurious all combed cotton with crew neck, sizes 8-18.

Arrow shirts **$3**

Regularly $4, white no-iron dress shirts, neck sizes 13½ thru 14½.

BOYS' SHOP ● SIXTH FLOOR

special purchase!
fine sweaters

sizes 3-6x, 4.50 value .. **3.50**

sizes 7-14, $5 value **4.25**

Here they are, Orlon® acrylic sweaters in mostly cardigan styles, with some pullovers, in novelty weaves and all the new fall shades . . . but hurry!

Curity stretch diapers

stretch diapers, reg. 3.29 **2.98**

sretch prefolds, reg. 3.95 **3.49**

For limited time only, nationally famous Curity diapers, sale-priced!

preteen slips **2 for $3**

Regularly $2 each, styled by famous Her Majetsty in all nylon with lace trim, sizes 7/8 thru 13/14.

sale! crib blankets

regularly 7.98 each, now **5.50**

regularly 9.98 each, now **7.50**

Orlon® acrylic pastel crib blankets with satin binding, limited stock.

GIRLS' SHOP ● FIFTH FLOOR

"surprise savings"!
Douppioni silk suits

regularly $80, now **$65**

● **in medium blue or navy**

Save $15 per suit on these handsome suits for men, so stylishly tailored for many seasons of wear!

knit shirts **3.88**

Regularly $5, large group of cotton knits with long sleeves, never need ironing, in all colors.

ivy sport shirts **3.50**

Regularly $5, long sleeve shirts in assorted fabrics and styles, in sizes s, m, l, xl. . . but do hurry!

all-weather coats **$17**

Regularly $25, handsome coats with warm zip-out liners, many colors.

sport coats **$45**

Regularly $60, large group of fine sport coats, many styles and colors.

sweaters **$5**

Regularly to $20, select group that won't last long at this price!

dress slacks **2 pr. 21.88**

Regularly $15 pair, year - round weight, plain fronts, in handsome colors for fall!

MEN'S SHOP ● STREET FLOOR

"surprise"!
our annual sale of
Archer stockings

seamless:	reg. pr.	sale box
Nude Heel Cantrece®	1.65	4.20
Heel reinf. Cantrece®	1.65	4.20
Nude heel	1.39	3.45
Heel and toe reinf	1.39	3.45
Ban-Lon® stretch top	1.39	3.45
with seams:		
Evening sheer	16.5	4.20
Ban-Lon® stretch top	1.39	3.45

Famous Archer hosiery in fashions newest colors, in your size for perfect fit, sale priced for limited time!

HOSIERY ● STREET FLOOR

Leeves Rites Set Today At Tallulah

TALLULAH (Special) — Funeral services for Robert Charles Leeves, 78, of Tallulah, will be at 2 p.m. today at the First Baptist here with the Rev. Clark Bell officiating, assisted by the Rev. J. H. Hamilton.

Burial will be in the Silver Cross Cemetery under direction of Crothers Funeral Home here.

Mr. Leeves died Friday night in the Madison Parish Hospital after a long illness.

He was a charter member of the First Baptist Church and a deacon there for 32 years. He was also a 32nd degree Mason and Grand Lecturer for the Grand Lodge of Louisiana for 10 years.

Surviving are his widow, Mrs. Laura Gaines Leeves of Tallulah; two daughters, Dr. Attie G. Leeves and Mrs. Claude Grimes, both of Tallulah; a brother, Earnest C. Leeves of Dallas, Tex.; a sister, Mrs. Will Ford of Omaha, Tex.; and a grandson.

Pallbearers will be J. C. Sherwin, R. W. Gandy, R. N. Graves, Jeff Goza, H. W. Massey, D. D. Wood, J. K. Post Jr., Henry C. Sevier Jr., Judge C. C. Adams, Rufus Yearger, E. H. Lancaster, and R. P. Grimes Jr.

Honorary pallbearers wil linclude deacons of the First Baptist Church and Tallulah doctors and dentists.

Wanted at Once
EXPERIENCED COUNTER MAN
Apply in Person
Standard Auto Parts
3100 BREARD-MONROE

MAKES HOT CATCH

MELBOURNE (UPI) —Gerry Nialand, 20, an engineer — board the Dutch liner Tjiluwah grasped a 400 volt power cable in the port here Saturday during a game of soccer. He suffered no more than a burned right hand.

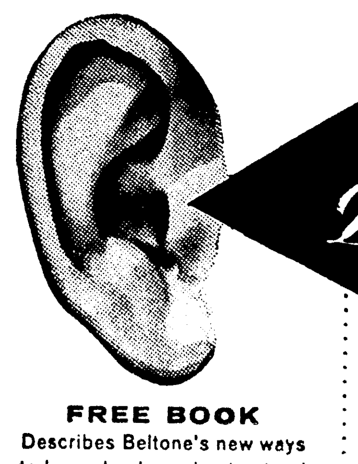
if HEARING is your problem
Beltone
is your answer
FREE BOOK
Describes Beltone's new ways to hear clearly again at natural ear-level—with or without glasses. Reveals how to hear with BOTH ears. Get it today!
703 NORTH 4th
MOROE, LA.
325-2363

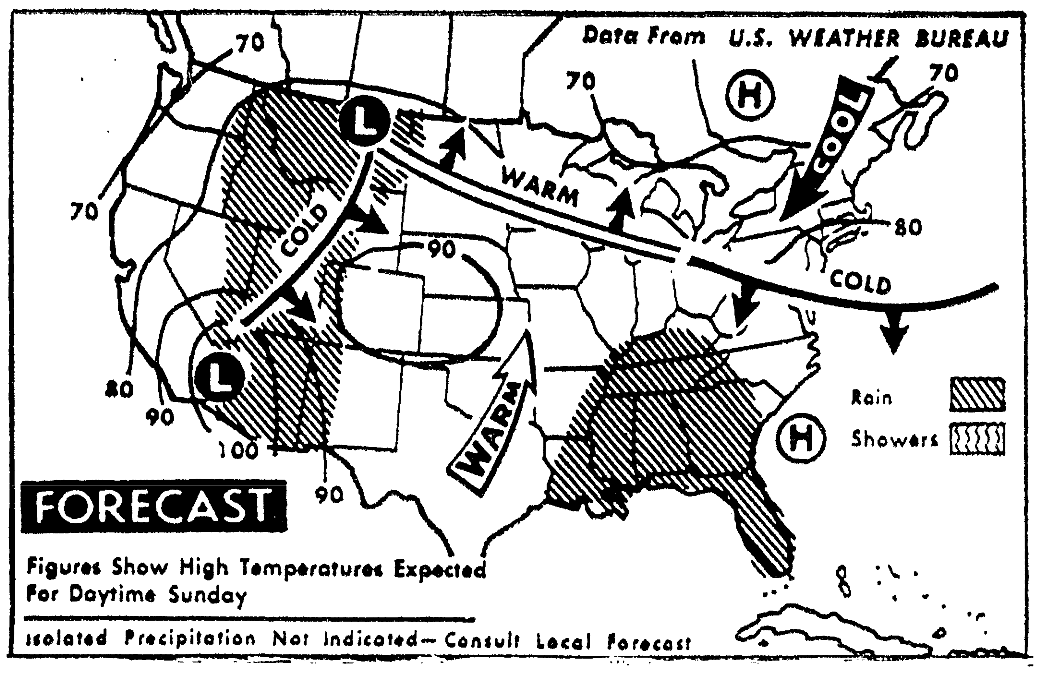

RAIN IS forecast today in the Southeast Gulf Coast states, central Mississippi and Tennessee Valleys and in the Rocky Mountain region. It will be cool in northern tier of states from Lakes region to northern New England. Warmer weather is slated for the Midwest. (AP Wirephoto)

Livestock Competition Entries Noted

SHREVEPORT (Special) — First entries in livestock competition at the Louisiana State Fair, scheduled for October 21-30, have been received, according to Joe T. Monsour, manger.

The entries include two new classes added this year: Ayrshire dairy cattle and Charolais beef cattle.

Livestock exhibitors will vie for over $70,000 in premiums this year, an increase of approximately $10,000 over last year.

Entry deadline is October 8.

Besides Charolais and Ayrshire classes, a new class also has been added for the showing of Brown Swiss, another dairy breed. The dairy show has been expanded to five classes this year, the other being Jersey, Guernsey and Holstein breeds.

First entry of twelve Hampshire sheep was from Glen Armentrout, Norborne, Mo., who maintained his record as an early entrant.

A total of 123 animals already are entered in exhibits, and they came from the following exhibitors:

Angus Beef Cattle: Beaver Dam Plantation, Dundee, Miss., eight animals; Freeda's Angus Farm, Hope, Ark., 11; Schaefer Farms, Jackson, Tenn., 13; Double D Farms, Bellville, Tex., 5; Emerson E. Oaker IV, Calhoun, 1.

Hereford Beef Cattle: Ric-Car-Bar Ranch, Jackson, Miss., 12.

Brahman Beef Cattle: Doneghy Ranch, Williamton, Tex., 15.

Charolais Beef Cattle: Steve Doyle, Newellton, 1.

Ayrshire Dairy Cattle: Green Hills Farm, Waltonville, Ill., 17.

Poland China Swine: J. C. St. John, Sr., Redfield, Ark., 28.

Hampshire Sheep: Glen Armentrout, Norborne, Mo., 12.

Prospective exhibitors can contact the State Fair Office, P. O. Box 9100, for information and premium book.

Two-Car Crash Kills Two Men

MORGAN CITY, La. (AP)—A two-car crash Saturday killed Clarence L. Haggard, 27, of Morgan City and Peter Anthony Parfait, 23, of Dulac.

Haggard was alone in his car, while Parfait was a passenger in a car driven by Dudley Dupre of Houma.

Dupre and another passenger in his car, David Duet of Galliano, were hospitalized.

Ungraceful Retirers

NEW DELHI, India (AP) — Railway Minister S. K. Patil complains that prominent members of the Congress party who are getting on in years are weakening it because they don't know how to retire "gracefully." "We are a strange lot," he said in a speech. "Once we are in power, we want to remain in power and die in power."

Weather Forecast

MONROE AND VICINITY — Mostly cloudy with occasional rain and a few thundershowers today becoming partly cloudy Monday with widely scattered mainly afternoon thundershowers. No important temperature changes. Low tonight 68 to 72. High today 78 to 84. Mostly easterly winds 5 to 15 mph. Sixty per cent probability of rain today decreasing to 30 per cent tonight.

MONROE READINGS

High Saturday	80
Low Saturday	68
Sunrise today	5:49
Sunset today	6:20
Sunrise Monday	5:50

PRECIPITATION

Rainfall Saturday	0.24
Rainfall this month	0.44
Total since Jan. 1	40.27

A YEAR AGO

High temperature	81
Low temperature	74

SEPTEMBER AVERAGES

Temperature	77.7
Precipitation	2.44

LOUISIANA — Mostly cloudy with occasional rain in the extreme norh portion today. Otherwise partly cloudy through Monday with widely scattered mainly daytime thundershowers. No important temperature changes. Low tonight 68 to 74. High today 78 to 88.

LOUISIANA DELTA — Drying conditions fair to poor with intermittant light rain. Dewpoints in the upper 60's and low 70's. Less than 20 per cent sunshine today and near 40 per cent Monday Probability of rain 60 per cent today becoming 30 per cent tonight with rainfall amounts through tonight averaging one-half to one inch with locally heavy amounts of two inches likely. Easterly winds 5 to 15 mph.

ARKANSAS — Cloudy and mild with occasional light rain and a few thundershowers ending today. Considerable cloudiness tonight. Partly cloudy and warmer Monday. Lows tonight in the upper 60s. High today 82 to 86. Probability of rain 50 per cent this afternoon and 10 per cent tonight.

MISSISSIPPI — Considerable cloudiness with occasional rain and a few showers through tonight. Mostly cloudy and mild with a chance of showers Monday. Low tonight 68 to 74. High today 80 to 85.

MIDSOUTH HIGHLIGHTS — Temperatures Saturday morning ranged from the upper 50's in northwest Arkansas into the 60's in most sections of the Midsouth although a few places in Mississippi and the Louisiana Delta had low 70 degree readings. Occasional light rain was rather general over the southern half of Arkansas, the Louisiana Delta and portions of north Mississippi and west Tennesee. Temperatures remained in the 70's in most of the rain area though Texakana, Ark., had a high reading of only 68 Saturday afternoon. Some sunshine broke through the clouds in northern Arkansas, Missouri bootheel, and parts of West Tennessee and north Mississippi causing the mercury to rise into the upper 70's and low 80's. Rain is exepcted to cover most of the Midsouth today. Little change in temperatures is expected.

Fall Semester Action Kicks Off At Tech

RUSTON (Special) — Dormitories for upperclassmen will be open at 8 a.m. Monday as part of the preliminaries in connection with the beginning of the fall semester at Louisiana Tech.

Residence halls for freshmen were occupied Thursday, the first day of a busy schedule of orientation activities.

On the program for Monday at 8 a.m. will be meetings of freshmen with the academic deans of the schools in various campus locations.

Planned also for Monday are music theory examinations, chemistry exemption tests and college ability examinations. A meeting of the general faculty is set for 4 p.m. in Howard Auditorium. An informal reception for faculty members and students will be held in the Student Center beginning at 7 p.m.

Registration will be held on Tuesday and Wednesday, beginning at 7:30 a.m. and continuing in an alphabetical order each day until 4:30 p.m.

First classes of the fall semester will begin at 7:30 a.m. Thursday.

Among orientation activities Saturday were a student life convocation for all new students, sponsored by the Associated Women Students; a meeting with men students interested in the Air Force ROTC, fraternity open houses and a Panhellenic tea.

Greeting a record-breaking crowd of freshmen at Louisiana Tech Friday morning, President F. Jay Taylor described the coming fall semester as "A satisfying time" in the history of the institution.

The opening assembly program was held in Howard Auditorium, with Bill Wilson of Shreveport, Student Senate president, presiding.

Pointing out that Tech no longer is a small college, Dr. Taylor said the enrollment here has doubled in the last three years. This year's total is expected to be between 7,500 and 8,000 students.

"Among the things you have a right to expect of Tech is that we provide you the very best in the way of a higher education," the president told the beginners. "In return, Tech has a right to expect from the students that they apply themselves to their studies. Make the most of your opportunity."

Tech's current building program was discussed in the welcome talk. Now under way is an 11-story dormitory for men, planned for occupancy in the fall of 1967; apartment units for 42 families at the Tech farm, which will be ready in the spring semester of 1967, and an expansion to the Student Center building.

Emphasizing his personal interest in athletics, Dr. Taylor encouraged the students to board the special train to Birmingham on Sep. 24, when the Tech football team will play the University of Alabama.

He added that architects' plans for a new stadium are nearing completion and construction bids soon will be advertised.

"The new stadium will be a beautiful structure, with comfortable seats," Dr. Taylor said.

The new students were welcomed to Ruston by W. A. J. Lewis, mayor pro tem, who said he was a student at Tech when the enrollment passed the 1,000 mark for the first time several years ago.

STUDENTS KAYAK

TOKYO (UPI) —Ten American and English students arrived here Saturday after a 76-day kayak trip through the inland sea and along the Pacific coast from Shimonoseki in southern Japan. The group was led by Harvard University student Dan Dimanchescu, 23.

Actress Cool To Churchill

LONDON (UPI) — Sir Winston Churchill once proposed marriage to actress Ethel Barrymore. She turned him down.

Sir Winston's son Randolph lifted the veil on the great man's amatory explorations before his long and happy marriage to his beloved Lady Clementine during a nationwide television show.

Randolph said Miss Barrymore turned down Sir Winston because their careers clashed.

"I talked to her about it 20 years ago when I got to know her," Randolph told interviewer Robin Day on the British Broadcasting Corporation (BBC) program "24 Hours."

MONTGOMERY WARD

INTERVIEWS
Being Conducted, For Positions With The Biggest, Newest Most Fabulous Dept. Store In Northeast Louisiana

FASHION ACCESSORIES
DEPT. MGR. NEEDED FOR LADIES' PURSES ● HATS ● MILLINERY ● HOSE
BASE SALARY PLUS OVERRIDE
(OVERRIDE ON TOTAL DEPT. SALES)

BEDDING & LINENS
DEPT. MGR. NEEDED FOR SHEETS, BEDSPREADS, TOWELS, WASH CLOTHS
BASE SALARY PLUS OVERRIDE
(OVERRIDE ON TOTAL DEPT. SALES)

JEWELRY
DEPT. MGR. NEEDED FOR JEWELRY, SILVERWARE AND CLOCKS
BASE SALARY PLUS OVERRIDE
(OVERRIDE ON TOTAL DEPT. SALES)

PHOTOGRAPHIC
DEPT. MGR. NEEDED FOR PHOTO AND OFFICE EQUIPMENT
BASE SALARY PLUS OVERRIDE
(OVERRIDE ON TOTAL DEPT. SALES)

DRAPERIES
DEPT. MGR. NEEDED FOR READY MADE AND CUSTOM DRAPERIES
BASE SALARY PLUS OVERRIDE
(OVERRIDE ON TOTAL DEPT. SALES)

Floor Covering - Carpets
DEPT. MGR. NEEDED FOR FLOOR COVERINGS AND CARPETING
BASE SALARY PLUS OVERRIDE
(OVERRIDE ON TOTAL DEPT. SALES)

BUILDING MATERIALS
DEPT. MGR. NEEDED FOR ROOFING, INSULATING AND BUILDING
BASE SALARY PLUS OVERRIDE
(OVERRIDE ON TOTAL DEPT. SALES)

SEWING MACHINES
DEPT. MGR. NEEDED FOR SEWING MACHINES, VACUUM CLEANERS
BASE SALARY PLUS OVERRIDE
(OVERRIDE ON TOTAL DEPT. SALES)

Ward's Benefits
● PROFIT SHARING
● RETIREMENT PLAN
● PAID VACATIONS
● GROUP INS. MAJOR MEDICAL
● LIFE INSURANCE
● EXTENDED LIFE INSURANCE
● AUTOMOBILE INSURANCE
● EMPLOYEE DISCOUNT

CONTACT MR. G. W. WALSTON
124 NO. 3RD, MONROE, LA.
PH. 325-0823 — MON.-FRI. — 9 TO 5:30
INTERVIEWS STRICTLY CONFIDENTIAL

DIAMOND MERCHANTS OF AMERICA
GORDON'S JEWELERS

Matched Duos and Diamond Trios Mirror Your Love Forever!

CRAFTED IN 14-KARAT GOLD BY ArtCarved®

RAINBOW His, $24.50; Hers, $22.50
CORSICAN His, $29.50; Hers, $27.50
SYMPHONY His, $45.00; Hers, $39.50

ArtCarved® BRIDE'N GROOM SETS IN 14-KARAT GOLD

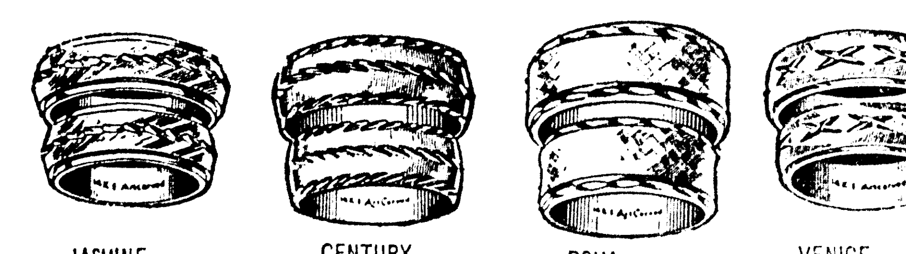

JASMINE His, $32.50; Hers, $29.50
CENTURY His, $35.00; Hers, $32.50
ROMA His, $39.50; Hers, $35.00
VENICE His, $27.50; Hers, $24.50

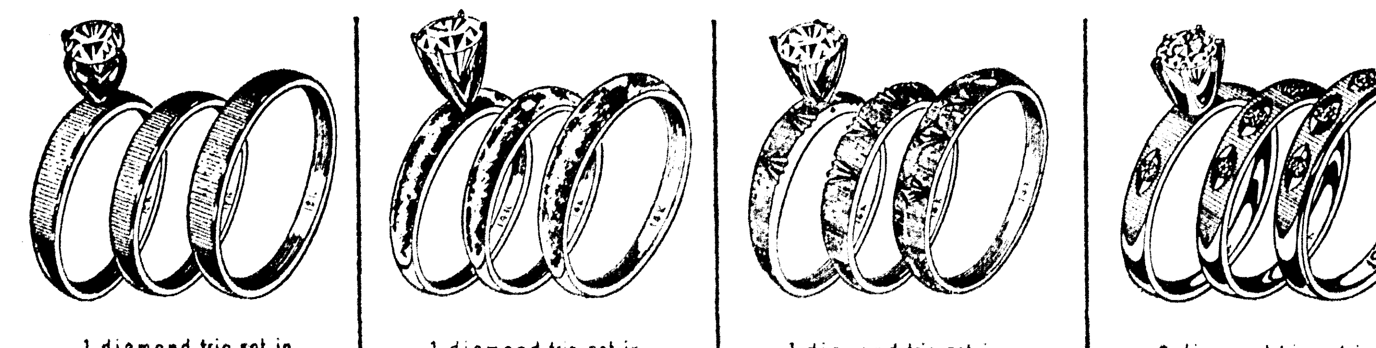

1 diamond trio set in 18-karat gold. $157.50
1 diamond trio set in 14-karat gold. $260.00
1 diamond trio set in 14-karat gold. $330.00
9 diamond trio set in 18-karat gold. $350.00

ILLUSTRATIONS ENLARGED TO SHOW DETAIL

JUST SAY "CHARGE IT"...USE OUR CONVENIENT PAYMENT PLAN!

DIAMOND MERCHANTS OF AMERICA
GORDON'S JEWELERS

TWO GORDON'S STORES TO SERVE YOU
DOWNTOWN STORE AT... 202 DeSIARD STREET
AND OUR NEWEST STORE IN...
EASTGATE SHOPPING CENTER
Open Til 9 Thurs., Fri., Sat.

Leeves Rites Set Today At Tallulah

TALLULAH (Special) — Funeral services for Robert Charles Leeves, 78, of Tallulah, will be at 2 p.m. today at the First Baptist here with the Rev. Clark Bell officiating, assisted by the Rev. J. H. Hamilton. Burial will be in the Silver Cross Cemetery under direction of Crothers Funeral Home here.

Mr. Leeves died Friday night in the Madison Parish Hospital after a long illness.

He was a charter member of the First Baptist Church and a deacon there for 32 years. He was also a 32nd degree Mason and Grand Lecturer for the Grand Lodge of Louisiana for 10 years.

Surviving are his widow, Mrs. Laura Gaines Leeves of Tallulah; two daughters, Dr. Attie G. Leeves and Mrs. Claude Grimes, both of Tallulah; a brother, Earnest C. Leeves of Dallas, Tex.; a sister, Mrs. Will Ford of Omaha, Tex.; and a grandson.

Pallbearers will be J. C. Sherwin, R. W. Gandy, R. N. Graves, Jeff Goza, H. W. Massey, D. D. Wood, J. K. Post Jr., Henry C. Sevier Jr., Judge C. C. Adams, Rufus Yearger, E. H. Lancaster, and R. P. Grimes Jr.

Honorary pallbearers will include deacons of the First Baptist Church and Tallulah doctors and dentists.

MAKES HOT CATCH

MELBOURNE (UPI) —Gerry Nialand, 20, an engineer — board the Dutch liner Tjiluwah grasped a 400 volt power cable in the port here Saturday during a game of soccer. He suffered no more than a burned right hand.

Wanted at Once
EXPERIENCED COUNTER MAN
Apply in Person
Standard Auto Parts
3100 BREARD-MONROE

if HEARING is your problem
Beltone
is your answer
FREE BOOK
Describes Beltone's new ways to hear clearly again at natural ear-level—with or without glasses. Reveals how to hear with BOTH ears. Get it today!
703 NORTH 4th
MOROE, LA.
325-2363

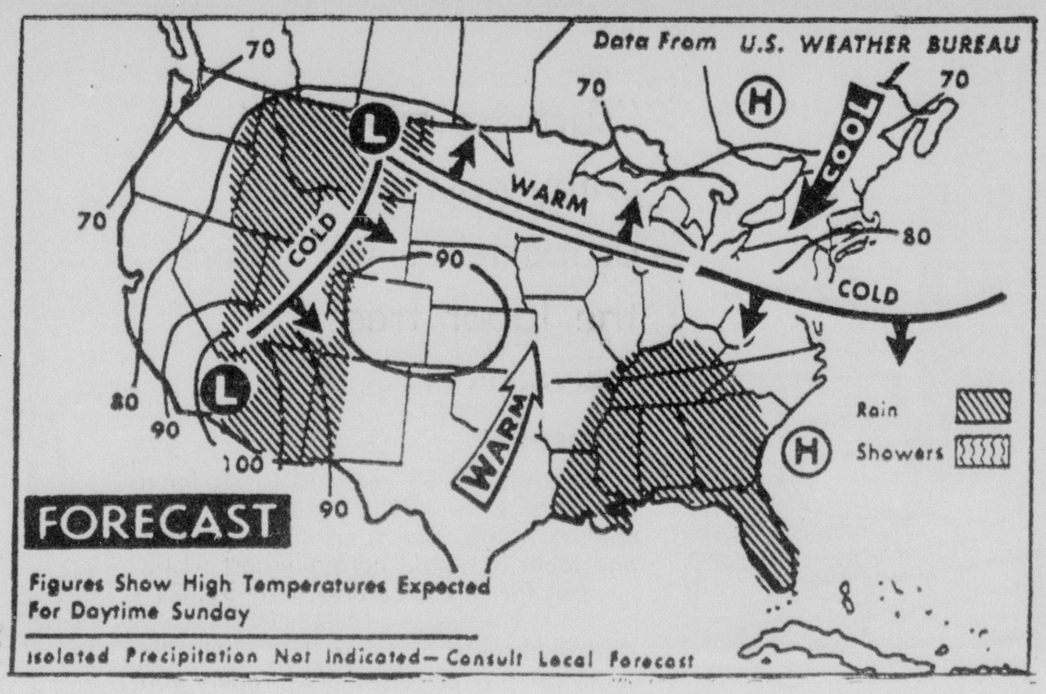

RAIN IS forecast today in the Southeast Gulf Coast states, central Mississippi and Tennessee Valleys and in the Rocky Mountain region. It will be cool in northern tier of states from Lakes region to northern New England. Warmer weather is slated for the Midwest. (AP Wirephoto)

Livestock Competition Entries Noted

SHREVEPORT (Special) — First entries in livestock competition at the Louisiana State Fair, scheduled for October 21-30, have been received, according to Joe T. Monsour, manager.

The entries include two new classes added this year: Ayrshire dairy cattle and Charolais beef cattle.

Livestock exhibitors will vie for over $70,000 in premiums this year, an increase of approximately $10,000 over last year.

Entry deadline is October 8.

Besides Charolais and Ayrshire classes, a new class also has been added for the showing of Brown Swiss, another dairy breed. The dairy show has been expanded to five classes this year, the other being Jersey, Guernsey and Holstein breeds.

First entry of twelve Hampshire sheep was from Glen Armentrout, Norborne, Mo., who maintained his record as an early entrant.

A total of 123 animals already are entered in exhibits, and they came from the following exhibitors:

Angus Beef Cattle: Beaver Dam Plantation, Dundee, Miss., eight animals; Freeda's Angus Farm, Hope, Ark., 11; Schaefer Farms, Jackson, Tenn., 13; Double D Farms, Bellville, Tex., 5; Emerson E. Oaker IV, Calhoun, 1.

Hereford Beef Cattle: Ric-Car-Bar Ranch, Jackson, Miss., 12.

Brahman Beef Cattle: Doneghy Ranch, Williamton, Tex., 15.

Charolais Beef Cattle: Steve Doyle, Newellton, 1.

Ayrshire Dairy Cattle: Green Hills Farm, Waltonville, Ill., 17.

Poland China Swine: J. C. St. John, Sr., Redfield, Ark., 28.

Hampshire Sheep: Glen Armentrout, Norborne, Mo., 12.

Prospective exhibitors can contact the State Fair Office, P. O. Box 9100, for information and premium book.

Two-Car Crash Kills Two Men

MORGAN CITY, La. (AP)— A two-car crash Saturday killed Clarence L. Haggard, 27, of Morgan City and Peter Anthony Parfait, 23, of Dulac.

Haggard was alone in his car, while Parfait was a passenger in a car driven by Dudley Dupre of Houma.

Dupre and another passenger in his car, David Duet of Galliano, were hospitalized.

Ungraceful Retirers

NEW DELHI, India (AP) — Railway Minister S. K. Patil complains that prominent members of the Congress party who are getting on in years are weakening it because they don't know how to retire "gracefully." "We are a strange lot," he said in a speech. "Once we are in power, we want to remain in power and die in power."

Weather Forecast

MONROE AND VICINITY — Mostly cloudy with occasional rain and a few thundershowers today becoming partly cloudy Monday with widely scattered mainly afternoon thundershowers. No important temperature changes. Low tonight 68 to 72. High today 78 to 84. Mostly easterly winds 5 to 15 mph. Sixty per cent probability of rain today decreasing to 30 per cent tonight.

MONROE READINGS

High Saturday	80
Low Saturday	68
Sunrise today	5:49
Sunset today	6:20
Sunrise Monday	5:50
PRECIPITATION	
Rainfall Saturday	0.24
Rainfall this month	0.44
Total since Jan. 1	40.27
A YEAR AGO	
High temperature	81
Low temperature	74
SEPTEMBER AVERAGES	
Temperature	77.7
Precipitation	2.44

LOUISIANA — Mostly cloudy with occasional rain in the extreme norh portion today. Otherwise partly cloudy through Monday with widely scattered mainly daytime thundershowers. No important temperature changes. Low tonight 68 to 74. High today 78 to 88.

LOUISIANA DELTA — Drying conditions fair to poor with intermittant light rain. Dewpoints in the upper 60's and low 70's. Less than 20 per cent sunshine today and near 40 per cent Monday Probability of rain 60 per cent today becoming 30 per cent tonight with rainfall amounts through tonight averaging one-half to one inch with locally heavy amounts of two inches likely. Easterly winds 5 to 15 mph.

ARKANSAS — Cloudy and mild with occasional light rain and a few thundershowers ending today. Considerable cloudiness tonight. Partly cloudy and warmer Monday. Lows tonight in the upper 60s. High today 82 to 86. Probability of rain 50 per cent this afternoon and 10 per cent tonight.

MISSISSIPPI — Considerable cloudiness with occasional rain and a few showers through tonight. Mostly cloudy and mild with a chance of showers Monday. Low tonight 68 to 74. High today 80 to 85.

MIDSOUTH HIGHLIGHTS — Temperatures Saturday morning ranged from the upper 50's in northwest Arkansas into the 60's in most sections of the Midsouth although a few places in Mississippi and the Louisiana Delta had low 70 degree readings. Occasional light rain was rather general over the southern half of Arkansas, the Louisiana Delta and portions of north Mississippi and west Tennesee. Temperatures remained in the 70's in most of the rain area though Texakana, Ark., had a high reading of only 68 Saturday afternoon. Some sunshine broke through the clouds in northern Arkansas, Missouri bootheel, and parts of West Tennessee and north Mississippi causing the mercury to rise into the upper 70's and low 80's. Rain is exepcted to cover most of the Midsouth today. Little change in temperatures is expected.

Fall Semester Action Kicks Off At Tech

RUSTON (Special) — Dormitories for upperclassmen will be open at 8 a.m. Monday as part of the preliminaries in connection with the beginning of the fall semester at Louisiana Tech.

Residence halls for freshmen were occupied Thursday, the first day of a busy schedule of orientation activities.

On the program for Monday at 8 a.m. will be meetings of freshmen with the academic deans of the schools in various campus locations.

Planned also for Monday are music theory examinations, chemistry exemption tests and college ability examinations. A meeting of the general faculty is set for 4 p.m. in Howard Auditorium. An informal reception for faculty members and students will be held in the Student Center beginning at 7 p.m.

Registration will be held on Tuesday and Wednesday, beginning at 7:30 a.m. and continuing in an alphabetical order each day until 4:30 p.m.

First classes of the fall semester will begin at 7:30 a.m. Thursday.

Among orientation activities Saturday were a student life convocation for all new students, sponsored by the Associated Women Students; a meeting with men students interested in the Air Force ROTC, fraternity open houses and a Panhellenic tea.

Greeting a record - breaking crowd of freshmen at Louisiana Tech Friday morning, President F. Jay Taylor described the coming fall semester as "A satisfying time" in the history of the institution.

The opening assembly program was held in Howard Auditorium, with Bill Wilson of Shreveport, Student Senate president, presiding.

Pointing out that Tech no longer is a small college, Dr. Taylor said the enrollment here has doubled in the last three years. This year's total is expected to be between 7,500 and 8,000 students.

"Among the things you have a right to expect of Tech is that we provide you the very best in the way of a higher education," the president told the beginners. "In return, Tech has a right to expect from the students that they apply themselves to their studies. Make the most of your opportunity."

Tech's current building program was discussed in the welcome talk. Now under way is an 11-story dormitory for men, planned for occupancy in the fall of 1967; apartment units for 42 families at the Tech farm, which will be ready in the spring semester of 1967, and an expansion to the Student Center building.

Emphasizing his personal interest in athletics, Dr. Taylor encouraged the students to board the special train to Birmingham on Sep. 24, when the Tech football team will play the University of Alabama.

He added that architects' plans for a new stadium are nearing completion and construction bids soon will be advertised.

"The new stadium will be a beautiful structure, with comfortable seats," Dr. Taylor said.

The new students were welcomed to Ruston by W. A. J. Lewis, mayor pro tem, who said he was a student at Tech when the enrollment passed the 1,000 mark for the first time several years ago.

STUDENTS KAYAK

TOKYO (UPI) —Ten American and English students arrived here Saturday after a 76-day kayak trip through the inland sea and along the Pacific coast from Shimonoseki in southern Japan. The group was led by Harvard University student Dan Dimanchescu, 23.

Actress Cool To Churchill

LONDON (UPI) — Sir Winston Churchill once proposed marriage to actress Ethel Barrymore. She turned him down.

Sir Winston's son Randolph lifted the veil on the great man's amatory explorations before his long and happy marriage to his beloved Lady Clementine during a nationwide television show.

Randolph said Miss Barrymore turned down Sir Winston because their careers clashed.

"I talked to her about it 20 years ago when I got to know her," Randolph told interviewer Robin Day on the British Broadcasting Corporation (BBC) program "24 Hours."

MONTGOMERY WARD
INTERVIEWS
Being Conducted, For Positions With The Biggest, Newest Most Fabulous Dept. Store In Northeast Louisiana

FASHION ACCESSORIES
DEPT. MGR. NEEDED FOR LADIES' PURSES • HATS • MILLINERY • HOSE
BASE SALARY PLUS OVERRIDE
(OVERRIDE ON TOTAL DEPT. SALES)

BEDDING & LINENS
DEPT. MGR. NEEDED FOR SHEETS, BEDSPREADS, TOWELS, WASH CLOTHS
BASE SALARY PLUS OVERRIDE
(OVERRIDE ON TOTAL DEPT. SALES)

JEWELRY
DEPT. MGR. NEEDED FOR JEWELRY, SILVERWARE AND CLOCKS
BASE SALARY PLUS OVERRIDE
(OVERRIDE ON TOTAL DEPT. SALES)

PHOTOGRAPHIC
DEPT. MGR. NEEDED FOR PHOTO AND OFFICE EQUIPMENT
BASE SALARY PLUS OVERRIDE
(OVERRIDE ON TOTAL DEPT. SALES)

DRAPERIES
DEPT. MGR. NEEDED FOR READY MADE AND CUSTOM DRAPERIES
BASE SALARY PLUS OVERRIDE
(OVERRIDE ON TOTAL DEPT. SALES)

Floor Covering - Carpets
DEPT. MGR. NEEDED FOR FLOOR COVERINGS AND CARPETING
BASE SALARY PLUS OVERRIDE
(OVERRIDE ON TOTAL DEPT. SALES)

BUILDING MATERIALS
DEPT. MGR. NEEDED FOR ROOFING, INSULATING AND BUILDING
BASE SALARY PLUS OVERRIDE
(OVERRIDE ON TOTAL DEPT. SALES)

SEWING MACHINES
DEPT. MGR. NEEDED FOR SEWING MACHINES, VACUUM CLEANERS
BASE SALARY PLUS OVERRIDE
(OVERRIDE ON TOTAL DEPT. SALES)

Ward's Benefits
• PROFIT SHARING
• RETIREMENT PLAN
• PAID VACATIONS
• GROUP INS. MAJOR MEDICAL
• LIFE INSURANCE
• EXTENDED LIFE INSURANCE
• AUTOMOBILE INSURANCE
• EMPLOYEE DISCOUNT

CONTACT MR. G. W. WALSTON
124 NO. 3RD, MONROE, LA.
PH. 325-0823 — MON.-FRI. — 9 TO 5:30
INTERVIEWS STRICTLY CONFIDENTIAL

Cooperation Pact

MOSCOW (AP) — Pakistan and the Soviet Union have signed an economic and technical cooperation agreement that grew out of a recent series of talks. No details were given but earlier reports said the Soviet Union would assist in construction of power stations and heavy electric machinery plants in Pakistan.

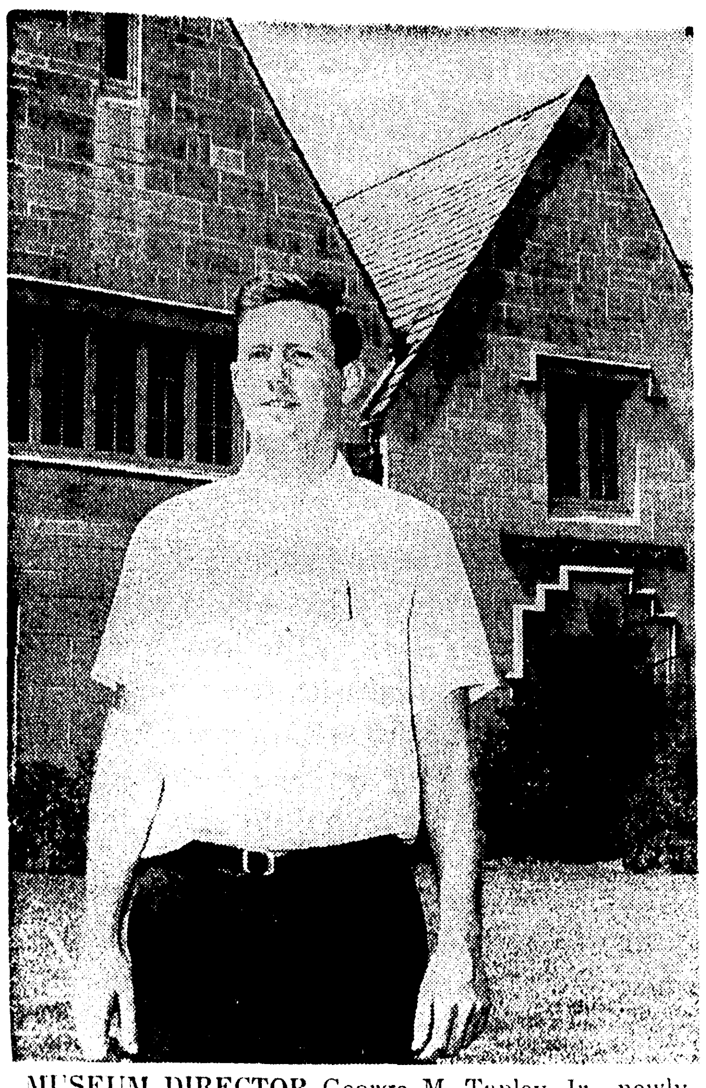

MUSEUM DIRECTOR George M. Tapley Jr., newly appointed by the Monroe City Council to head activities at the Masur Museum of Art (in background), seeks to organize a constructive educational program extending to the schools and civic organizations and to acquire a recognized place for the museum in the daily city life. (Staff photo by John I. Fogleman)

Ouachita Mosaic

Season Underway At Masur Museum

By Travis Mayo

Since the new director of Masur Museum of Art strikes one as a man of glowing imagination and burning zeal for the museum's future, it is no coincidence that soon after George M. Tapley Jr. arrived in town the art museum was reported to be on fire.

Only figuratively did the young New Yorker set the museum aflame, for the alarm turned out to be simply the result of an overheated motor in the air-conditioning unit. Yet in a very real way the former art instructor hopes to start a few flames in the minds of Monroyans.

He hopes to break down the inertia of the public so that local residents will accept art as a natural expressoin of their daily lives.

While enroute to Monroe from northern California where during the past year he has been an instructor of art for children, Tapley visited art galleries and museums along the way, primarily in Albuquerque and Dallas. During these visits, Tapley gained new ideas that he feels will help him in improving Masur Museum's services.

Tapley found that art museums around the country are working hard to make their collections more available, more useful and more interesting. Like these other museums, Masur Museum, he feels, must always be more than simply a storehouse of objects of the dead past.

To make Masur Museum an organization progressively intent on maintaining interest in art, Tapley plans to offer more free educational talks and to arrange for motion picture film exhibitions.

TOURING SHOWS

In addition, the youthful holder of the master's degree in art looks to the cay when Monroe will be frequet host to travelling exhibitions — those shows that circulate to the smaller museums examples of contemporary America and European paintings, prints and sculpture, and selections from the annual exhibitions of leading museums.

The dream of each local museum is to become an art laboratory for the schools and general public. The ambitious directors work hard to provide the public with a complete collection of original works illustrating all the great art periods of the past. But the museum cannot work in isolation. It must depend on the generosity of private donors, on increased public interest and support, and on the increase of art interest in the schools.

Tapley seems to welcome the challenge. He revealed plans last week to better instruct the public, to encourage and educate local artists as much as possible, to encourage contemporary art by purchase and to provide material for historical research.

He would like to have on hand material capable of instructing the museum visitor along sound cultural and practical lines. Other museums offer various important services to the community, services such as free gallery lectures, educational activiteis for children, free lending service to school teachers of photographic slides and glossy photographs, and noon hour lectures for business people. Some of these services are not practical for small city museums but they can be initiated in a small way and allowed to grow as the city grows.

Tapley also suggested ways to make better use of the existing museum facilities. Perhaps the coach house behind the museum could, he feels, be utilized as a haven for scholars and the more serious student of art. He feels it could be made into a retreat for an artist seeking a few hours of solitude.

So it would appear that if Monroe will support its new director he will do his best to acquire for the Masur Museum a recognized place in the city's life.

OPENING TODAY

Masur Musem will open at 2 p.m. today with an exhibition of 30 graphics and 10 watercolors by Betty Waldo Parish of New York City.

Miss Parish is a descendent of the emnient American poet Ralph Waldo Emerson and Samuel Waldo, one of the original founders of the National Academy of Design. The outstanding woman painter and graphic artist is a member of Audubon Artists, Allied Artists of America, National Association of Women Artists and Pen and Brush Club of New York.

Miss Parish's work has won numerous prizes in all media and is included in the collections of the Metropolitan Museum of Art, Library of Congress, Chicago Institute, Pennsylvania Academy of Fine Arts, British Museum in London and the Musee d'Art Modern, Brussels.

In addition to national exhibitions, her work has been exhibited in Europe, India and South America.

Miss Parish's exhibition is circulated on national tour by Old Bergen Art Guild of Bayonne, New Jersey. The watercolors and graphics are for sale to the public.

Museum hours will be from 2 to 5 p.m. each Sunday; 2 to 4:30 p.m. each Tuesday through Friday and from 10 a.m. to noon and 2 p.m. to 5 p.m. each Saturday.

South Africa Holds Rites For Verwoerd

PRETORIA, South Africa (AP) — Nonwhites joined whites Saturday as South Africa buried assassinated Prime Minister Hendrik F. Verwoerd in a graveyard for national leaders outside this administrative capital. A quarter of a million persons lined the funeral route to bid farewell to the man who devised a policy of separate development for the races.

At a funeral service in a massive government amphitheater, a Dutch Reformed church minister hailed Verwoerd as a beloved leader whose policies will be continued by his successors.

The nation, which came to a standstill for the funeral, heard the final strains of the bugler at Verwoerd's grave in Hero's Acre and the announcer on the national radio say: "The journey has ended. The laborer has gone to his rest. But a new beginning is at hand."

Members of Verwoerd's Nationalist party will meet Tuesday to name a new prime minister. The government newspaper Die Transvaler said the choice had narrowed to Justice Minister Balthazar Vorster, a member of the extreme right wing of the party and a resolute defender of the apartheid — racial segregation policy, and Transport Minister Ben Schoeman, a former railroad locomotive fireman who is identified with more moderate elements of the party.

Previously mentioned as a possibility was Finance Minister Theophilus Donges, who automatically took over as acting prime minister Tuesday after Verwoerd was stabbed to death in Parliament in Cape Town by an assassin identified by police as Dimitri Tsafendas, a white man.

At the funeral service, a special section was set up next to Verwoerd's family and Cabinet members for a group representing all of South Africa's tribes. Other nonwhites were seen sprinkled through the congregation and along the streets.

The Rev. J. S. Gericke, moderator of the Dutch Reformed church and a personal friend of Verwoerd, conducted the service.

He said if South Africa's enemies wanted to strike the nation hard, they could have delivered no more painful blow than "to wrench him away from us."

"But if they believed they would break our back by doing so," he added, "then they do not know the spirit of the nation which brought forth a Hendrik Verwoerd and of which he became the beloved leader.

"We lost the man, but, thank God, we have retained the message of his life. And if we understand the signs of the times correctly, then we will have great need of this message in the years ahead. We will have to be strong and play the men for our people."

Seated in the front row of the congregation was Ian Smith, prime minister of neighboring Rhodesia. His diplomatic mission in Pretoria said he was present as a personal friend and not as the leader of his country, which he led to a disputed independence last November from British rule.

The funeral procession, with Verwoerd's casket borne on a gun carriage, moved to Pretoria's old cemetery and to the Hero's Acre, where national leaders are buried.

Beside the grave stood his grief-stricken widow, Betsy. Only members of the family, Cabinet and close friends attended the private burial.

Tickets For Show Being Printed Now

SHREVEPORT (Special) — Ticket orders for the Bob Hope Show at the Louisiana State Fair next month are pouring into the Fair office daily — even before the tickets have been printed.

With the show still seven weeks away — October 21-22-23, Fair Manager Joe T. Monsour reports that orders are coming in daily in increasing numbers.

The tickets are now being printed for the five-show Hope performance, and will be sent to ticket buyers as soon as received. Meanwhile, the fair is acknowledging the ticket orders as fast as they come in.

Ticket orders should include check or money order, and addressed, stamped return envelope. The Fair's address is P.O. Box 9100, Shreveport, Louisiana 71109.

Show times are 8 p.m., Friday, October 21, 2:30 and 8 p.m., Saturday, October 22 and 2:30 and 6 p.m., Sunday, October 23. The Bob Hope Show will be held in the State Fair Youth Center.

Dates of the Fair itself are October 21-30.

Culture Appeal

TAIPEI, Formosa (AP) — Ho Ying-chin, a four-star Chinese Nationalist general, appealed in a broadcast to mainland China for a revolt by the people and armed forces against the Communists to preserve China's traditional culture. Ho, president Chiang Kai-shek's top military adviser, said the militant Red Guards were bent on destroying 5,000 years of Chinese culture.

Save $7.61 On
10 PIECE SET
CORNING WARE
Now...
16.99
FOR
A
LIMITED
TIME

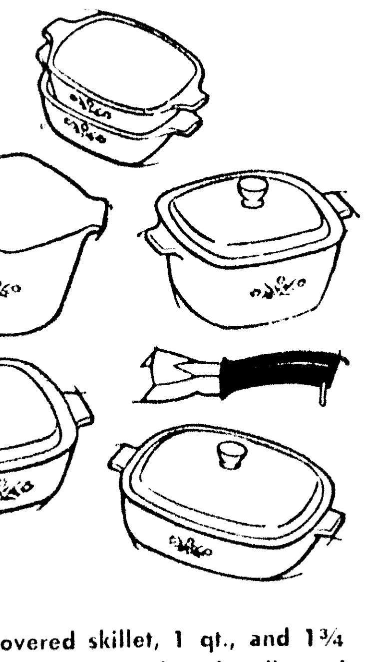

Set consists of a 9 in. covered skillet, 1 qt., and 1¾ qt. covered saucepans, 1 qt. saucemaker, handle and 2 petite pans.
A total saving of $7.61 over open stock!
USE PEACOCK'S EASY TERMS
NO MONEY DOWN
5 MONTHS TO PAY.
PAY ONLY 1.25 WEEKLY
ORDERS FILLED
peacock's Leading Jewelers
129 DeSIARD ST., MONROE, LA.

Penneys
ALWAYS FIRST QUALITY

our girls' coat caravan arrives Monday
It's rolling in with a tremendous selection of brand-new styles and fabrics for back-to-school!
Come see the fashions, compare the values!
LIKE IT? CHARGE IT!
6 DAYS ONLY... HURRY IN!
PENNEY'S OPEN EVERY NITE TIL 9 PM

Step softly into fall in colorful Hush Puppies® casuals.
Many new styles. Rich fall colors.
In soft Breathin' Brushed Pigskin® or smooth leather.
Easy to clean. Water-repellent.
Comfortably priced. Step quickly to your nearest Hush Puppies® dealer.

Look for our puppie in the shoe.

Comfort wears the name "Fritzie." A classic oxford in both Breathin' Brushed Pigskin and smooth leather.
Eye-catching "Gigi" looks great in either brushed or smooth leather. Take your choice.
"Trinidad" comes in brushed and smooth leather. With color coordinated handbag.

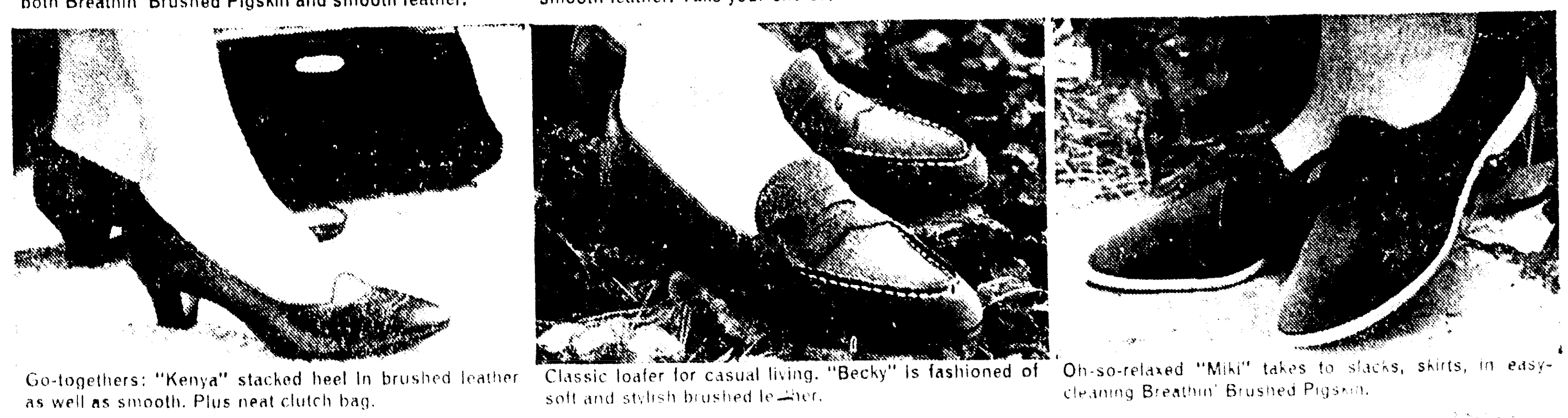

Go-togethers: "Kenya" stacked heel in brushed leather as well as smooth. Plus neat clutch bag.
Classic loafer for casual living. "Becky" is fashioned of soft and stylish brushed leather.
Oh-so-relaxed "Miki" takes to slacks, skirts, in easy-cleaning Breathin' Brushed Pigskin.

©1966, WOLVERINE WORLD WIDE, INC., ROCKFORD, MICHIGAN
WOLVERINE WORLD WIDE

Here's where to buy your Hush Puppies® wardrobe of style:

FAMILY SHOE STORE
WOMAN'S SHOP
SMITH'S FAMILY SHOES West Monroe
SELIGMAN'S Bastrop
DARDEN'S Columbia
THE TOGGERY Farmerville
W. F. BEALL CO. Ruston
KAUFMAN'S Tallulah
BLACKMON'S Winnsboro
DELHI—John's FERRIDAY—Jo Vons HODGE—W. F. Beall Co. VIDALIA—Marty's

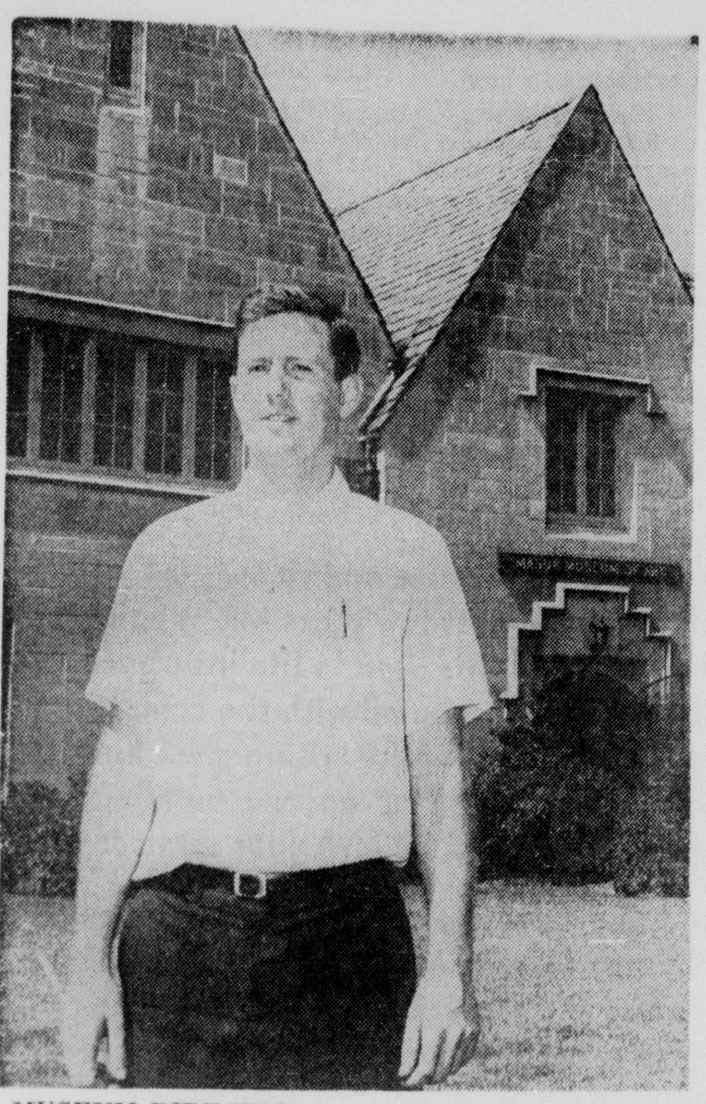

MUSEUM DIRECTOR George M. Tapley Jr., newly appointed by the Monroe City Council to head activities at the Masur Museum of Art (in background), seeks to organize a constructive educational program extending to the schools and civic organizations and to acquire a recognized place for the museum in the daily city life. (Staff photo by John I. Fogleman)

Ouachita Mosaic

Season Underway At Masur Museum

By Travis Mayo

Since the new director of Masur Museum of Art strikes one as a man of glowing imagination and burning zeal for the museum's future, it is no coincidence that soon after George M. Tapley Jr. arrived in town the art museum was reported to be on fire.

Only figuratively did the young New Yorker set the museum aflame, for the alarm turned out to be simply the result of an overheated motor in the air-conditioning unit. Yet in a very real way the former art instructor hopes to start a few flames in the minds of Monroyans.

He hopes to break down the inertia of the public so that local residents will accept art as a natural expressoin of their daily lives.

While enroute to Monroe from northern California where during the past year he has been an instructor of art for children, Tapley visited art galleries and museums along the way, primarily in Albuquerque and Dallas. During these visits, Tapley gained new ideas that he feels will help him in improving Masur Museum's services.

Tapley found that art museums around the country are working hard to make their collections more available, more useful and more interesting. Like these other museums, Masur Museum, he feels, must always be more than simply a storehouse of objects of the dead past.

To make Masur Museum an organization progressively intent on maintaining interest in art, Tapley plans to offer more free educational talks and to arrange for motion picture film exhibitions.

TOURING SHOWS

In addition, the youthful holder of the master's degree in art looks to the cay when Monroe will be frequet host to travelling exhibitions — those shows that circulate to the smaller museums examples of contemporary America and European paintings, prints and sculpture, and selections from the annual exhibitions of leading museums.

The dream of each local museum is to become an art laboratory for the schools and general public. The ambitious directors work hard to provide the public with a complete collection of original works illustrating all the great art periods of the past. But the museum cannot work in isolation. It must depend on the generosity of private donors, on increased public interest and support, and on the increase of art interest in the schools.

Tapley seems to welcome the challenge. He revealed plans last week to better instruct the public, to encourage and educate local artists as much as possible, to encourage contemporary art by purchase and to provide material for historical research.

He would like to have on hand material capable of instructing the museum visitor along sound cultural and practical lines. Other museums offer various important services to the community, services such as free gallery lectures, educational activiteis for children, free lending service to school teachers of photographic slides and glossy photographs, and noon hour lectures for business people. Some of these services are not practical for small city museums but they can be initiated in a small way and allowed to grow as the city grows.

Tapley also suggested ways to make better use of the existing museum facilities. Perhaps the coach house behind the museum could, he feels, be utilized as a haven for scholars and the more serious student of art. He feels it could be made into a retreat for an artist seeking a few hours of solitude.

So it would appear that if Monroe will support its new director he will do his best to acquire for the Masur Museum a recognized place in the city's life.

OPENING TODAY

Masur Musem will open at 2 p.m. today with an exhibition of 30 graphics and 10 watercolors by Betty Waldo Parish of New York City.

Miss Parish is a descendent of the emnient American poet Ralph Waldo Emerson and Samuel Waldo, one of the original founders of the National Academy of Design. The outstanding woman painter and graphic artist is a member of Audubon Artists, Allied Artists of America, National Association of Women Artists and Pen and Brush Club of New York.

Miss Parish's work has won numerous prizes in all media and is included in the collections of the Metropolitan Museum of Art, Library of Congress, Chicago Institute, Pennsylvania Academy of Fine Arts, British Museum in London and the Musee d'Art Modern, Brussels.

In addition to national exhibitions, her work has been exhibited in Europe, India and South America.

Miss Parish's exhibition is circulated on national tour by Old Bergen Art Guild of Bayonne, New Jersey. The watercolors and graphics are for sale to the public.

Museum hours will be from 2 to 5 p.m. each Sunday; 2 to 4:30 p.m. each Tuesday through Friday and from 10 a.m. to noon and 2 p.m. to 5 p.m. each Saturday.

South Africa Holds Rites For Verwoerd

PRETORIA, South Africa (AP) — Nonwhites joined whites Saturday as South Africa buried assassinated Prime Minister Hendrik F. Verwoerd in a graveyard for national leaders outside this administrative capital. A quarter of a million persons lined the funeral route to bid farewell to the man who devised a policy of separate development for the races.

At a funeral service in a massive government amphitheater, a Dutch Reformed church minister hailed Verwoerd as a beloved leader whose policies will be continued by his successors.

The nation, which came to a standstill for the funeral, heard the final strains of the bugler at Verwoerd's grave in Hero's Acre and the announcer on the national radio say: "The journey has ended. The laborer has gone to his rest. But a new beginning is at hand."

Members of Verwoerd's Nationalist party will meet Tuesday to name a new prime minister. The government newspaper Die Transvaler said the choice had narrowed to Justice Minister Balthazar Vorster, a member of the extreme right wing of the party and a resolute defender of the apartheid — racial segregation — policy, and Transport Minister Ben Schoeman, a former railroad locomotive fireman who is identified with more moderate elements of the party.

Previously mentioned as a possibility was Finance Minister Theophilus Donges, who automatically took over as acting prime minister Tuesday after Verwoerd was stabbed to death in Parliament in Cape Town by an assassin identified by police as Dimitri Tsafendas, a white man.

At the funeral service, a special section was set up next to Verwoerd's family and Cabinet members for a group representing all of South Africa's tribes. Other nonwhites were seen sprinkled through the congregation and along the streets.

The Rev. J. S. Gericke, moderator of the Dutch Reformed church and a personal friend of Verwoerd, conducted the service.

He said if South Africa's enemies wanted to strike the nation hard, they could have delivered no more painful blow than "to wrench him away from us."

"But if they believed they would break our back by doing so," he added, "then they do not know the spirit of the nation which brought forth a Hendrik Verwoerd and of which he became the beloved leader.

"We lost the man, but, thank God, we have retained the message of his life. And if we understand the signs of the times correctly, then we will have great need of this message in the years ahead. We will have to be strong and play the men for our people."

Seated in the front row of the congregation was Ian Smith, prime minister of neighboring Rhodesia. His diplomatic mission in Pretoria said he was present as a personal friend and not as the leader of his country, which he led to a disputed independence last November from British rule.

The funeral procession, with Verwoerd's casket borne on a gun carriage, moved to Pretoria's old cemetery and to the Hero's Acre, where national leaders are buried.

Beside the grave stood his grief-stricken widow, Betsy. Only members of the family, Cabinet and close friends attended the private burial.

Tickets For Show Being Printed Now

SHREVEPORT (Special) — Ticket orders for the Bob Hope Show at the Louisiana State Fair next month are pouring into the Fair office daily — even before the tickets have been printed.

With the show still seven weeks away — October 21-22-23, Fair Manager Joe T. Monsour reports that orders are coming in daily in increasing numbers.

The tickets are now being printed for the five-show Hope performance, and will be sent to ticket buyers as soon as received. Meanwhile, the fair is acknowledging the ticket orders as fast as they come in.

Ticket orders should include check or money order, and addressed, stamped return envelope. The Fair's address is P.O. Box 9100, Shreveport, Louisiana 71109.

Show times are 8 p.m., Friday, October 21, 2:30 and 8 p.m., Saturday, October 22 and 2:30 and 6 p.m., Sunday, October 23. The Bob Hope Show will be held in the State Fair Youth Center.

Dates of the Fair itself are October 21-30.

Culture Appeal

TAIPEI, Formosa (AP) — Ho Ying-chin, a four-star Chinese Nationalist general, appealed in a broadcast to mainland China for a revolt by the people and armed forces against the Communists to preserve China's traditional culture. Ho, president Chiang Kai-shek's top military adviser, said the militant Red Guards were bent on destroying 5,000 years of Chinese culture.

Cooperation Pact

MOSCOW (AP) — Pakistan and the Soviet Union have signed an economic and technical cooperation agreement that grew out of a recent series of talks. No details were given but earlier reports said the Soviet Union would assist in construction of power stations and heavy electric machinery plants in Pakistan.

Save $7.61 On
10 PIECE SET
CORNING WARE
Now...
16.99
FOR A LIMITED TIME

Set consists of a 9 in. covered skillet, 1 qt., and 1¾ qt. covered saucepans, 1 qt. saucemaker, handle and 2 petite pans.
A total saving of $7.61 over open stock!
USE PEACOCK'S EASY TERMS
NO MONEY DOWN
5 MONTHS TO PAY.
PAY ONLY 1.25 WEEKLY
ORDERS FILLED
peacock's Leading Jewelers
129 DeSIARD ST., MONROE, LA.

Penneys
ALWAYS FIRST QUALITY

our girls' coat caravan arrives Monday
It's rolling in with a tremendous selection of brand-new styles and fabrics for back-to-school!
Come see the fashions, compare the values!
LIKE IT? CHARGE IT!
6 DAYS ONLY... HURRY IN!
PENNEY'S OPEN EVERY NITE TIL 9 PM

Step softly into fall in colorful Hush Puppies® casuals.
Many new styles. Rich fall colors.
In soft Breathin' Brushed Pigskin® or smooth leather.
Easy to clean. Water-repellent.
Comfortably priced. Step quickly to your nearest Hush Puppies® dealer.

Look for our puppie in the shoe.

Comfort wears the name "Fritzie." A classic oxford in both Breathin' Brushed Pigskin and smooth leather.

Eye-catching "Gigi" looks great in either brushed or smooth leather. Take your choice.

"Trinidad" comes in brushed and smooth leather. With color coordinated handbag.

Go-togethers: "Kenya" stacked heel in brushed leather as well as smooth. Plus neat clutch bag.

Classic loafer for casual living. "Becky" is fashioned of soft and stylish brushed leather.

Oh-so-relaxed "Miki" takes to slacks, skirts, in easy-cleaning Breathin' Brushed Pigskin.

©1966, WOLVERINE WORLD WIDE, INC., ROCKFORD, MICHIGAN—makers of Hush Puppies® casuals and Wolverine® brand shoes and boots, ski products and gloves.
A product of WOLVERINE WORLD WIDE

Here's where to buy your Hush Puppies® wardrobe of style: Sizes from toddlers' size 2 to women's 13, men's 16. Priced from about $7.00 to $15.00. Golf and specialty shoes about $12.00 to $17.00.

FAMILY SHOE STORE — WOMAN'S SHOP — SMITH'S FAMILY SHOES, West Monroe
SELIGMAN'S, Bastrop — DARDEN'S, Columbia — THE TOGGERY, Farmerville — W. F. BEALL CO., Ruston — KAUFMAN'S, Tallulah — BLACKMON'S, Winnsboro
DELHI—John's FERRIDAY—Jo Vons HODGE—W. F. Beall Co. VIDALIA—Marty's

COLLEGE CONCERTS receive the attention of three chairmen of the membership campaign who are currently making plans for the Sept. 19 through 30 drive for new members. Six concerts are scheduled this season by the Northeast State Concerts Association at Neville Auditorium. Mrs. Henry Davis, left, will be in charge of group captains for the drive. Mrs. Jesse McDonald is campaign chairman and Mrs. R. C. Henry is chairman of the coffee for workers which will be held at 10:30 a.m. Wednesday at the home of Dr. and Mrs. Doyle Hamilton Jr., 2607 Pargoud Blvd. About 70 workers will participate in the membership drive for the closed subscription series. (Staff Photo by John I. Fogleman)

McKeithen Hopes Raids Sufficient

BATON ROUGE (AP)— Gov. **John McKeithen said Saturday he hoped gambling raids in St. John the Baptist Parish would serve as a warning to others engaging in gaming activities.**

McKeithen told a newsman "we had repeatedly warned the sheriff (Percy Hebert) that he must clean up the parish. It wasn't the first time state police have raided the parish."

He referred to a series of raids Friday in the Mississippi River parish where Internal Revenue Service agents and State Police seized and destroyed over 80 one-armed bandits and other gambling devices.

In all 24 locations on both sides of the parish were hit. Hebert refused to book machine owners hauled in by the agents.

He said the arresting officers lacked affidavits. This drew sharp criticism from Major John R. Thomas, chief of detectives for the state police.

"I hope this raid will serve as a beacon to other parishes that gambling is not going to be allowed. We feel we must give the local authorities a chance to remedy gambling situations; when they don't, we are forced to move in."

McKeithen said he felt there was less gambling in the state than ever before.

"I suspect that records will show that we have done as much or more raiding of gambling establishments as the past two administrations."

Six persons arrested in Friday's raids were charged by federal agents with failing to purchase the $250 federal gambling stamps. The stamp is required on gambling devices.

Those without stamps were seized. Troopers put the sledge hammer to machines that had federal stamps on grounds the devices are illegal in the state.

About 60 officers took part in the quickly executed strikes.

The raids came after several weeks of undercover work.

Mississippi Shows Gains

JACKSON, Miss. (UPI) — Virtually all economic indicators for the state showed an upward trend during the first two months of the new fiscal year, it was reported Saturday.

The Mississippi Economic Council said increases were reported for July and August in various tax collections, consumption of electricity and industrial gas, non - agricultural employment, telephones in service and bank debits.

MEC said new claims for unemployment compensation sank 22.9 per cent compared with the same two months last year, while total unemployment compensation claims dropped 19.5 per cent.

MEET THE MEN OF THE MONROE AGENCY OF LAMAR LIFE

KENNETH WAGLEY
GENERAL AGENT

ED CROWLEY
AGENT

The General Agent for Monroe and vicinity is Kenneth C. Wagley. For the past few years Mr. Wagley has served the people of this area in life insurance matters. This experience coupled with the completion of courses in advanced underwriting gives him a comprehensive knowledge of agency building, agency administration, and policyholder service.

For the past 34 consecutive years Ed Crowley has represented Lamar Life in Monroe. Each year he more than doubles the requirements for the Company's honor group, the All Stars. He has completed extensive studies in all phases of life insurance and is devoting his full time to personal selling and providing service to his policyowners.

THE LAMAR LIFE INSURANCE COMPANY
JACKSON MISSISSIPPI

Jackson, Mississippi

1215 ROYAL STREET MONROE LOUISIANA

LBJ Dislikes Extra Money

GOP Spend Critics Overfill Money Pot

WASHINGTON (AP) — Congressional Republicans who are assailing President Johnson's spending record are helping in many instances to overfill the presidential money pot for government programs.

Johnson complained last Thursday when he signed the $6.99-billion Agriculture Department money bill that Congress had voted $312.5 million more than he had requested.

Sen. Spessard Holland, D-Fla., called this figure inaccurate but the White House didn't back down.

Asserting this boost is unwise "during a period when we are making every effort to moderate inflationary pressures," Johnson said he would use his authority to cut back to budget level the programs covered by the bill.

Sen. John J. Williams, R-Del., a leading GOP economy advocate, said in an interview he will believe this when he sees it happen.

"President Johnson talks more about reducing spending and does less about it than any man I know," Williams said.

But Williams was among 77 senators who voted on July 15 for even larger farm expenditures of $7.06 billion. Only Sens. Daniel B. Brewster, D-Md., and Abraham A. Ribicoff, D-Conn., voted "no." The total subsequently was cut back to $6.99 billion in a compromise with the House.

Senate Republicans previously had voted 16-10 against a proposal by Brewster to limit price support payments to any one producer to $50,000 a year.

As it cleared the Senate, the bill added funds for politically popular programs Republican Leader Everett M. Dirksen of Illinois said Johnson had cut back for budgetary purposes with full knowledge that Congress would restore the lopped-off funds.

The Senate's bill restored the $82 million cut from the school milk program and added another $2 million. It boosted a presidential request for $183 million for the school lunch program to $214.5 million. It upped his $204-million budget for agricultural research to $238.3 million.

The Senate wiped out $1230 million in Johnson reductions for agriculture conservation, REA electrification and telephone loans.

The Senate Republican Policy Commitee summed up the action with the statement: "The administration had suffered a stinging rebuke for its ill-advised attempts to cut back on proven agricultural programs."

It said nothing however, about the Republicans' support for increased spending at a time they were demanding reductions in outlays.

Although the potency of the farm vote is supposed to be declining, 12 Republicans whose seats are at stake in this year's elections voted for the farm spending increases. Sens. Robert P. Griffin, R-Mich., John Sherman Cooper, R-Ky., and John G. Tower, R-Tex., were listed as "necessarily absent," but in favor of passage.

Dirksen was recorded as "detained on official business." But he and four other absent Republicans were chalked up as favoring passage.

In addition to upping items in the Agriculture Department bill, many Republicans in both chambers have joined Democrats in approving Defense Department funds and military and civilian pay raises well in excess of administration recommendations.

Mayor Hatten To Offer Plan

West Monroe Mayor W. B. (Bert) Hatten said Saturday he will propose that commercial water tap fees be standardized at $75 when the West Monroe City Council holds its September meeting at 7 p.m. Tuesday.

Hatten said fees for hooking up water service to commercial users now costs from $55 to $75 depending on the size of the line.

See FIRST FEDERAL First

INVEST Your Savings

at First Federal your savings account is insured up to $10,000

INSURED MEMBER

5% Current Annual Dividend Rate

Deposit by 15th, earn from the 1st

FIRST FEDERAL

Savings and Loan Association of Monroe, La.

Phone 325-7361 128 S. Grand

SUN LIGHTING FIXTURES COMPANY

THE CARPET PEOPLE OF MONROE bring you this fantastic

CARPET

SPECIAL PURCHASE

25 ROLLS

DuPont 501® EXTRA HEAVY NYLON PILE

CARPET WITH DOUBLE JUTE BACKING

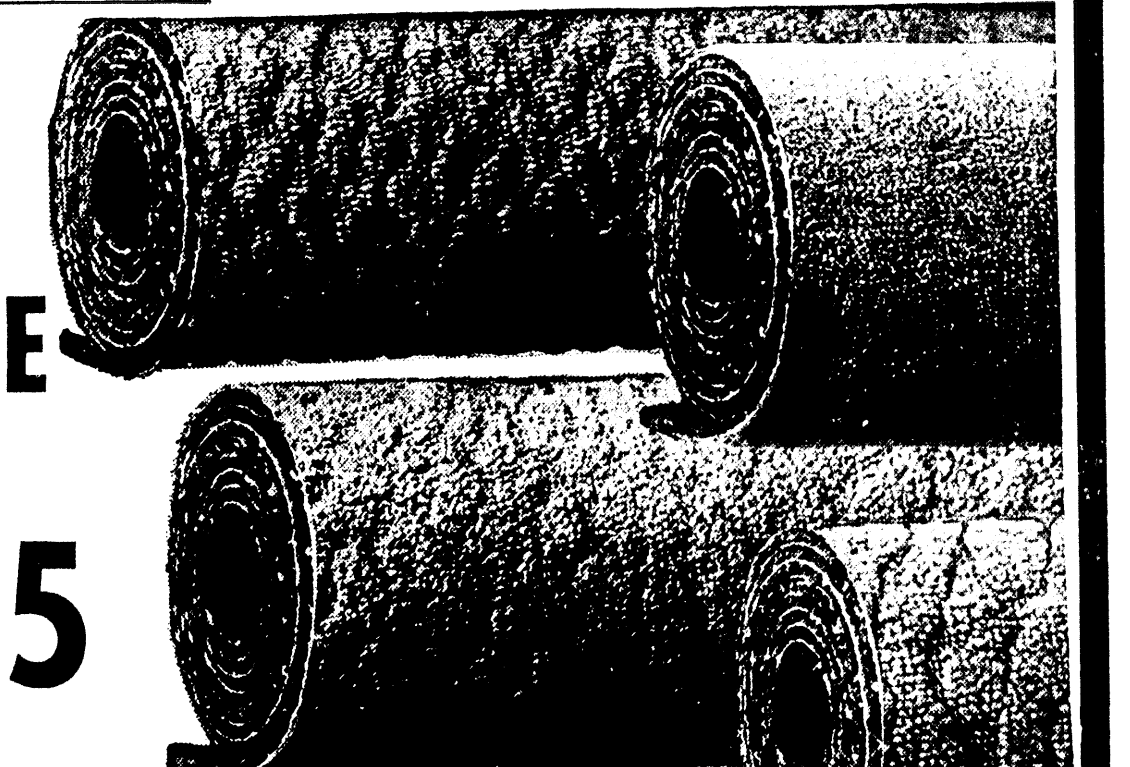

This Is The Price You Pay..........

6.95 SQ. YD. COMPLETELY INSTALLED

Completely Installed
Over Heavy Rubber Pad
★ 20 Colors To Select From

Over 150 Rolls To Select From!

Special Purchase

5.95 SQUARE YARD COMPLETELY INSTALLED

18 ROLLS DuPONT
100% CONTINUOUS FILAMENT
NYLON PILE CARPET
A Selection of 15 Colors

IMPORTANT!

Don't be misled by others advertising lower prices than Sun Lighting! The prices we advertise are all you pay. The prices we advertise include padding . . . Include installation. We guarantee to save you money! Our prices are absolutely the lowest possible!

GUARANTEED INSTALLATION

Sun Lighting full guarantees all carpet and installations. You're assured of fast, expert workmanship by four highly experienced carpet crews.

SUN LIGHTING FIXTURES COMPANY
Corner Louisville Ave. and North 3rd

COLLEGE CONCERTS receive the attention of three chairmen of the membership campaign who are currently making plans for the Sept. 19 through 30 drive for new members. Six concerts are scheduled this season by the Northeast State Concerts Association at Neville Auditorium. Mrs. Henry Davis, left, will be in charge of group captains for the drive. Mrs. Jesse McDonald is campaign chairman and Mrs. R. C. Henry is chairman of the coffee for workers which will be held at 10:30 a.m. Wednesday at the home of Dr. and Mrs. Doyle Hamilton Jr., 2607 Pargoud Blvd. About 70 workers will participate in the membership drive for the closed subscription series. (Staff Photo by John I. Fogleman)

LBJ Dislikes Extra Money

GOP Spend Critics Overfill Money Pot

WASHINGTON (AP) — Congressional Republicans who are assailing President Johnson's spending record are helping in many instances to overfill the presidential money pot for government programs.

Johnson complained last Thursday when he signed the $6.99-billion Agriculture Department money bill that Congress had voted $312.5 million more than he had requested.

Sen. Spessard Holland, D-Fla., called this figure inaccurate but the White House didn't back down.

Asserting this boost is unwise "during a period when we are making every effort to moderate inflationary pressures," Johnson said he would use his authority to cut back to budget level the programs covered by the bill.

Sen. John J. Williams, R-Del., a leading GOP economy advocate, said in an interview he will believe this when he sees it happen.

"President Johnson talks more about reducing spending and does less about it than any man I know," Williams said.

But Williams was among 77 senators who voted on July 15 for even larger farm expenditures of $7.06 billion. Only Sens. Daniel B. Brewster, D-Md., and Abraham A. Ribicoff, D-Conn., voted "no." The total subsequently was cut back to $6.99 billion in a compromise with the House.

Senate Republicans previously had voted 16-10 against a proposal by Brewster to limit price support payments to any one producer to $50,000 a year.

As it cleared the Senate, the bill added funds for politically popular programs Republican Leader Everett M. Dirksen of Illinois said Johnson had cut back for budgetary purposes with full knowledge that Congress would restore the lopped-off funds.

The Senate's bill restored the $82 million cut from the school milk program and added another $2 million. It boosted a presidential request for $183 million for the school lunch program to $214.5 million. It upped his $204-million budget for agricultural research to $238.3 million.

The Senate wiped out $1230 million in Johnson reductions for agriculture conservation, REA electrification and telephone loans.

The Senate Republican Policy Commitee summed up the action with the statement: "The administration had suffered a stinging rebuke for its ill-advised attempts to cut back on proven agricultural programs."

It said nothing however, about the Republicans' support for increased spending at a time they were demanding reductions in outlays.

Although the potency of the farm vote is supposed to be declining, 12 Republicans whose seats are at stake in this year's elections voted for the farm spending increases. Sens. Robert P. Griffin, R-Mich., John Sherman Cooper, R-Ky., and John G. Tower, R-Tex., were listed as "necessarily absent," but in favor of passage.

Dirksen was recorded as "detained on official business." But he and four other absent Republicans were chalked up as favoring passage.

In addition to upping items in the Agriculture Department bill, many Republicans in both chambers have joined Democrats in approving Defense Department funds and military and civilian pay raises well in excess of administration recommendations.

Mayor Hatten To Offer Plan

West Monroe Mayor W. B. (Bert) Hatten said Saturday he will propose that commercial water tap fees be standardized at $75 when the West Monroe City Council holds its September meeting at 7 p.m. Tuesday.

Hatten said fees for hooking up water service to commercial users now costs from $55 to $75 depending on the size of the line.

McKeithen Hopes Raids Sufficient

BATON ROUGE (AP)— Gov. **John McKeithen said Saturday he hoped gambling raids in St. John the Baptist Parish would** serve as a warning to others engaging in gaming activities.

McKeithen told a newsman "we had repeatedly warned the sheriff (Percy Hebert) that he must clean up the parish. It wasn't the first time state police have raided the parish."

He referred to a series of raids Friday in the Mississippi River parish where Internal Revenue Service agents and State Police seized and destroyed over 80 one-armed bandits and other gambling devices.

In all 24 locations on both sides of the parish were hit. Hebert refused to book machine owners hauled in by the agents.

He said the arresting officers lacked affidavits. This drew sharp criticism from Major John R. Thomas, chief of detectives for the state police.

"I hope this raid will serve as a beacon to other parishes that gambling is not going to be allowed. We feel we must give the local authorities a chance to remedy gambling situations; when they don't, we are forced to move in."

McKeithen said he felt there was less gambling in the state than ever before.

"I suspect that records will show that we have done as much or more raiding of gambling establishments as the past two administrations."

Six persons arrested in Friday's raids were charged by federal agents with failing to purchase the $250 federal gambling stamps. The stamp is required on gambling devices.

Those without stamps were seized. Troopers put the sledge hammer to machines that had federal stamps on grounds the devices are illegal in the state.

About 60 officers took part in the quickly executed strikes.

The raids came after several weeks of undercover work.

Mississippi Shows Gains

JACKSON, Miss. (UPI) — Virtually all economic indicators for the state showed an upward trend during the first two months of the new fiscal year, it was reported Saturday.

The Mississippi Economic Council said increases were reported for July and August in various tax collections, consumption of electricity and industrial gas, non - agricultural employment, telephones in service and bank debits.

MEC said new claims for unemployment compensation sank 22.9 per cent compared with the same two months last year, while total unemployment compensation claims dropped 19.5 per cent.

MEET THE MEN
OF THE MONROE AGENCY
OF LAMAR LIFE

KENNETH WAGLEY
GENERAL AGENT

ED CROWLEY
AGENT

The General Agent for Monroe and vicinity is Kenneth C. Wagley. For the past few years Mr. Wagley has served the people of this area in life insurance matters. This experience coupled with the completion of courses in advanced underwriting gives him a comprehensive knowledge of agency building, agency administration, and policyholder service.

For the past 34 consecutive years Ed Crowley has represented Lamar Life in Monroe. Each year he more than doubles the requirements for the Company's honor group, the All Stars. He has completed extensive studies in all phases of life insurance and is devoting his full time to personal selling and providing service to his policyowners.

THE LAMAR LIFE INSURANCE COMPANY
JACKSON MISSISSIPPI

Jackson, Mississippi

1215 ROYAL STREET MONROE LOUISIANA

SUN
LIGHTING FIXTURES
COMPANY

THE CARPET PEOPLE OF MONROE bring you this fantastic

CARPET

SPECIAL PURCHASE

25 ROLLS
DuPont 501® EXTRA HEAVY NYLON PILE
CARPET WITH DOUBLE JUTE BACKING

This Is The Price You Pay..........

6.95 SQ. YD. COMPLETELY INSTALLED

Completely Installed
Over Heavy Rubber Pad
★ 20 Colors To Select From

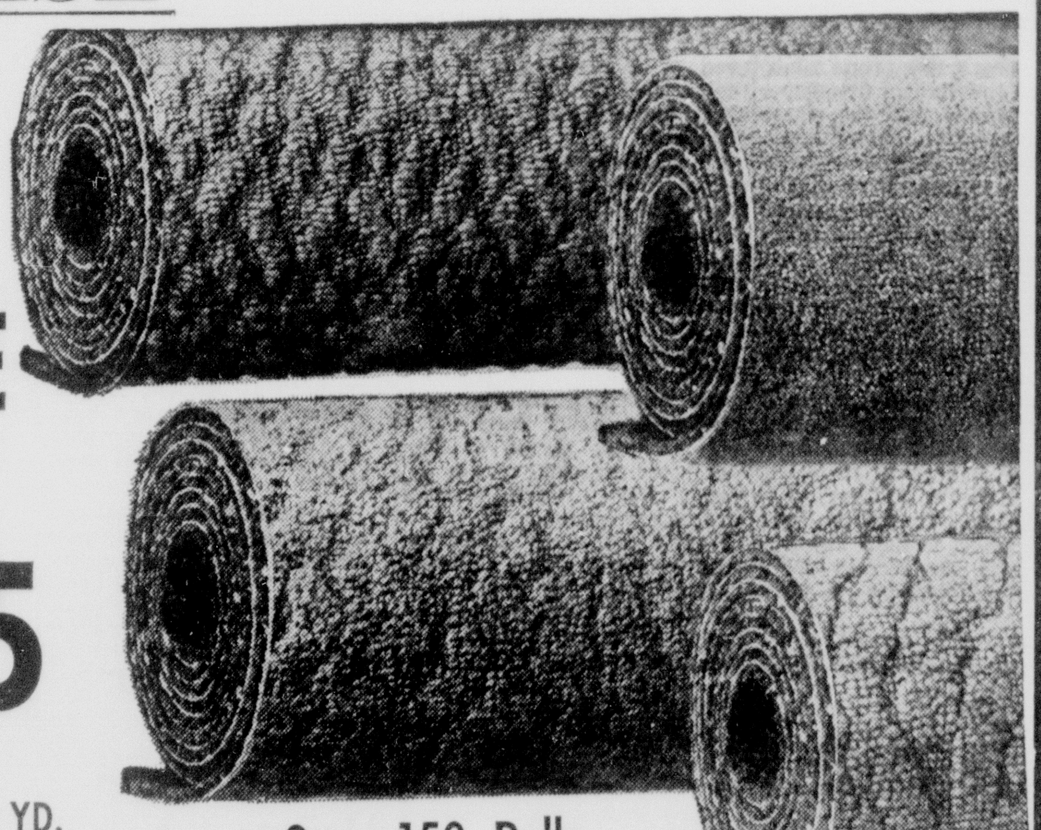

Over 150 Rolls To Select From!

Special Purchase

18 ROLLS DuPONT
100% CONTINUOUS FILAMENT
NYLON PILE CARPET
A Selection of 15 Colors

5.95 SQUARE YARD COMPLETELY INSTALLED

IMPORTANT!

Don't be misled by others advertising lower prices than Sun Lighting! The prices we advertise are all you pay. The prices we advertise include padding . . . Include installation. We guarantee to save you money! Our prices are absolutely the lowest possible!

GUARANTEED INSTALLATION

Sun Lighting full guarantees all carpet and installations. You're assured of fast, expert workmanship by four highly experienced carpet crews.

SUN LIGHTING FIXTURES COMPANY
Corner Louisville Ave. and North 3rd

See FIRST FEDERAL First

INVEST Your Savings

at First Federal your savings account is insured up to $10,000

INSURED
MEMBER FEDERAL HOME LOAN BANK SYSTEM

5% *Current Annual Dividend Rate*

Deposit by 15th, earn from the 1st

FIRST FEDERAL
Savings and Loan Association of Monroe, La.

Phone 325-7361 128 S. Grand

9.1 Million Car Sales

Auto Executives See Strong Year

DETROIT (AP) — General Motors' two top executives predicted Saturday that auto business will continue strong in 1967, although slightly below this year's sales.

Chairman Frederic G. Donner and President James M. Roche estimated that retail auto sales in the United States this year would total about 9.1 million cars, including imports.

"If the expansion of the economy continues with consumer confidence maintained at a higher level, total new passenger car sales can be expected to approximate closely the current model year record, in the area of nine million units," they said.

The Roche-Donner statement was described as a prelude to GM's introduction of its 1967 car and truck line in September and October.

Roche and Donner made no definite statement on whether 1967 car prices would go up as anticipated by most industry observers.

They did say: "New cars have represented increasingly better values since prices were last increased eight years ago. This is reflected in the steadily improving quality of automobiles and in the price indexes published by the Bureau of Labor Statistics.

"In the case of General Motors, this record has been achieved in spite of a substantial increase in hourly labor costs. Moreover, there has been a rise in some material costs in the past year."

The two GM executives siad of sales:

"Following a record-breaking sales pace in January through March. New car demand slackened in April and May. During the past three months, the sales pace has quickened and the current annual rate of passenger cars has increased to about 8.9 million units, including imported cars.

"This has assured the orderly disposition of remaining 1966 model cars in dealer hands and has provided the basis for a strong sales momentum when the 1967 models are introduced."

Roche and Donner said they were "confident the outstanding safety-related features on our new vehicles, which have been made standard equipment, will contribute importantly to a successful year."

NOTICE!

30 year old manufacturing company with established accounts presently expanding in Monroe area, thereby opening an exclusive distributorship.

Person selected must have late model car and minimum of $500 to $2500 for starting inventory. No franchise fee required.

If Interested Write
Box 946,
News-Star—World

Earth Shock

CASABLANCA, Morocco (AP) — The coastal city of Agadir was hit by a sharp earth shock Saturday, throwing fear into a population still haunted by the 1960 quake which killed about 12,000 people.

Officials said many rushed panic-stricken into the streets, but there was neither damage nor casualties.

VIETNAMESE POLICEMAN wipes off blood from face of Vietnamese who tried to pass himself off as a Filipino in a U.S. officers' billet in downtown Saigon Saturday. Man, about 30, was apprehended with a grenade in his brief case. He was overpowered and beaten by Vietnamese police guarding the building against Viet Cong terror on the eve of the national elections. (AP Wirephoto by radio from Saigon)

Cong Caught With Grenade In U.S. Officer's Billet

SAIGON, South Viet Nam (AP) — A Vietnamese who tried to pass himself off as a Filipino was apprehended in a downtown U.S. officers' billet Saturday night with a grenade in his brief case.

He was overpowered and beaten by Vietnamese police guarding the building against Viet Cong terror on the eve of the national elections.

The man, about 30, was caught on the fifth floor of the Rex officers' billet, adjoining the U.S. Information Serivce offices. He first told police he was a Filipino but then tried to break away. Police seized a soldering iron and unassembled parts of a Chinese-type grenade in his brief case, he was taken to police headquarters.

There it was determined the man was a first lieutenant absent without leave from the South Vietnamese army, police sources said. They added that closer examination showed he did not have a grenade in his brief case, that it contained only a soldering iron and some other tools.

Flood Deaths

VIENTIANE, Laos (AP) — Police announced Saturday 20 additional bodies have been found in the Mekong River flood which has afflicted Vientiane for nearly a fortnight, boosting the flood death toll to 34.

Plaquemines Parish Firm On School Mix

EDITOR'S NOTE: School integration is slowly but surely becoming part of the southern way of life. In Louisiana, the number of Negro students attending formerly all-white public schools more than tripled this year, to approximately 9,000. Yet one area of the state — Plaquemines Parish — stands resolutely opposed to any lowering of racial barriers in its classrooms. As a result, its public school system is in turmoil.

By JOHN M. PEARCE

POINTE A LA HACHE, La. (AP) — Plaquemines Parish is a swampy peninsula below New Orleans that takes its name from the Indian word for persimmons. Its economy is based on gas and oil; its society is based on segregation.

Spokesman for the parish, which hugs the Mississippi River as it empties into the Gulf of Mexico, is Leander H. Perez, 76, an archsegregationist who was excommunicated from the Catholic Church in 1962 for resisting parochial school integration.

This week the parish's public school system appeared to be on the brink of collapse as the result of a court edict that classrooms must be desegregated. Perez had warned that desegregation meant catastrophe.

Residents seemed determined to create their own private school system rather than allow white and Negro pupils to mix.

There was no over attempt to resist the court order, but a rebellion quietly began.

First came a boycott of the five schools that previously had served only white children. There were no disturbances. Pickets paraded peacefully with signs reading: "Don't." Most white parents took the advice, and did not register their children.

Last year 5,400 white students were enrolled in the parish; this week the figure was around 1,100.

Five Negroes entered previously all-white Woodlawn School, on the east bank of the Mississippi River, to register. They were advised to return to their regular schools and submit transfer applications, as the court order required. There was no violence, no cat-calls.

"Am I proud of the conduct of our people?" Perez asked afterward. "I surely am. But I didn't expect otherwise. We're not troublemakers in the parish."

Plans went swiftly forward to create a system of five private schools to replace each of the formerly all-white public schools — at Belle Chasse, Port Sulphur, Buras and Venice on the west bank of the Mississippi, and near Wills Point on the east bank.

Warren J. Barrois, chairman of the Citizens Information Committee, said a drive was under way to raise $2 million from private citizens for the project.

Enrollment applications were hastily distributed throughout the parish.

The replacement for Woodlawn school, which formerly had 250 students, was to be Perez' old home, a stately mansion now owned by his daughter. Workmen swarmed over the old house this week, converting it into classrooms. It was expected to be ready by Sept. 16, a spokesman said.

Barrois said the other four branches of the private system would begin operating by November, offering "all the required courses and most of the elective courses offered by the public school system." He said the students would be given a full 180-days school session, mandatory under state law.

Leander H. Perez Jr., parish district attorney, said no child would be penalized for not going to public school until the private schools open. He compared the situation to last year's Hurricane Betsy tragedy, when children lost several weeks from school.

In one of several fast-breaking developments, the top administration of the parish public school system collapsed. Acting Superintendent Frank J. Patti, who assumed the post Sept. 1 on the retirement of the longtime superintendent, Sam Monela, stepped down after six days with the comment: "I just had enough." With him went his lone assistant, Alba Guidry.

Shortly thereafter, a suit was filed against the Parish Council, of which the elder Prez is president, seeking to stop the council from contributing to the public school system. Wayne B. Vinson, a white resident, contended in his suit that the council has violated state law by providing an estimated $750,000 a year over and above tax revenues to support the public school system.

A. C. HOUSTON, owner-director of Riverside Convalescent Homes invites all in Northeast Louisiana who are considering a nursing home for themselves or relatives to come investigate the newly opened No. 2 unit at 3003 Riverside in Monroe.

Spacious cheerful rooms, lounge, dining area and modern kitchen; central air-conditioning and heating; plus 'round the clock registered nurse care means complete relaxation and comfort for guests. Phone 325-6531 for information. —Adv.

The Greatest thing Growing –

Passbook Savings for a college education

It takes a ot of money to send your son or daughter through college. But by starting now with a systematic savings plan at People's Homestead you can easily provide this education for them. While your youngster is growing up . . . the savings you add each month at People's Homestead will also be growing and earning a high dividend rate compounded semi-annually. Start now . . . you can reach your goal sooner and easier than you ever though possible.

5% our current annual dividend rate paid or compounded semi-annually.

Save by mail . . we pay postage both ways.

All savings insured up to $10,000 by FSLIC, a n agency of the federal government.

The People's Homestead AND SAVINGS ASSOCIATION

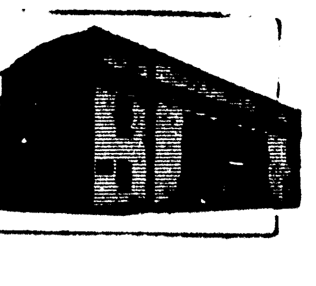

Penneys
ALWAYS FIRST QUALITY

IT'S OUR BIRTHDAY

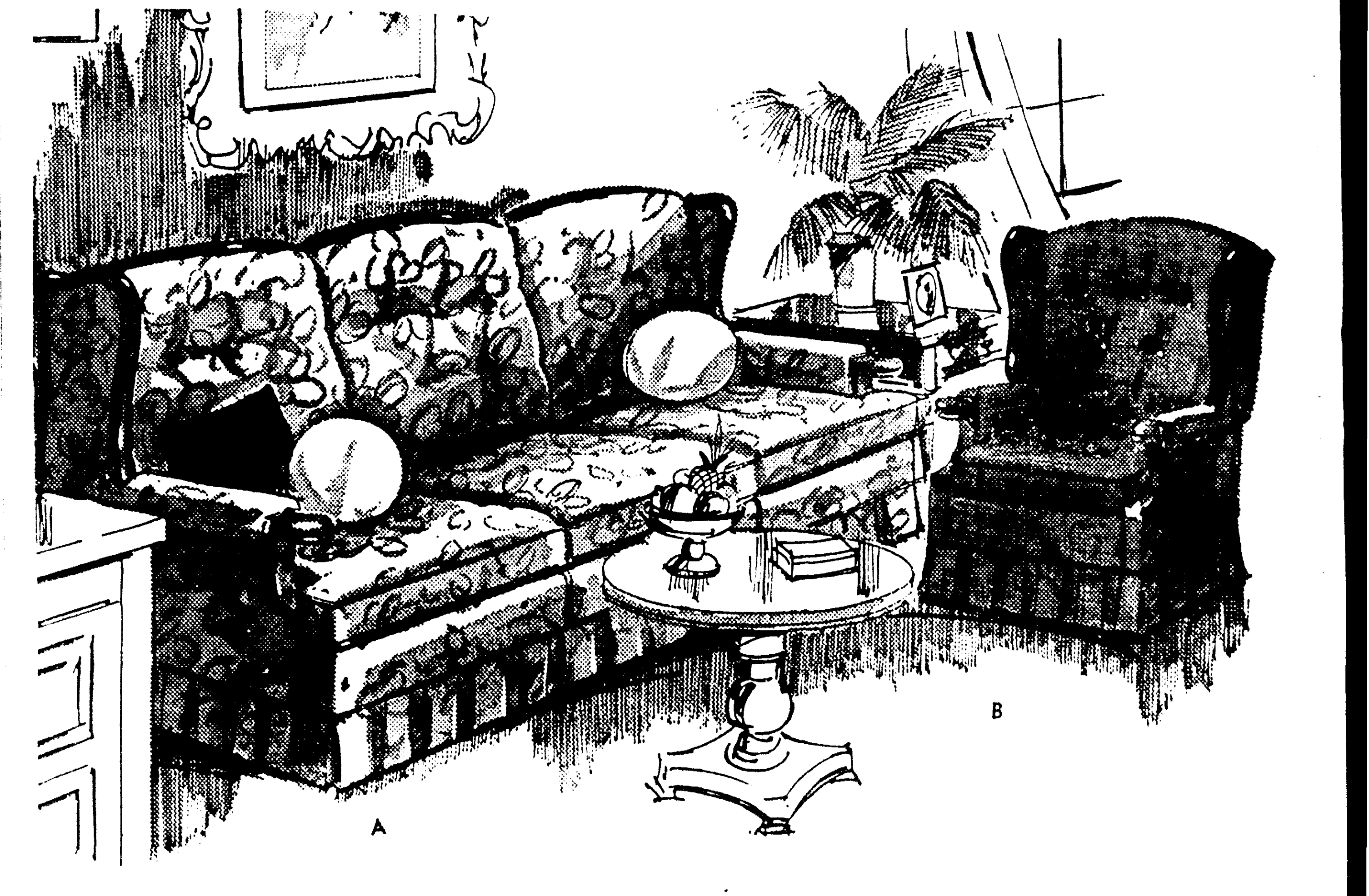

Reduced thru Saturday!

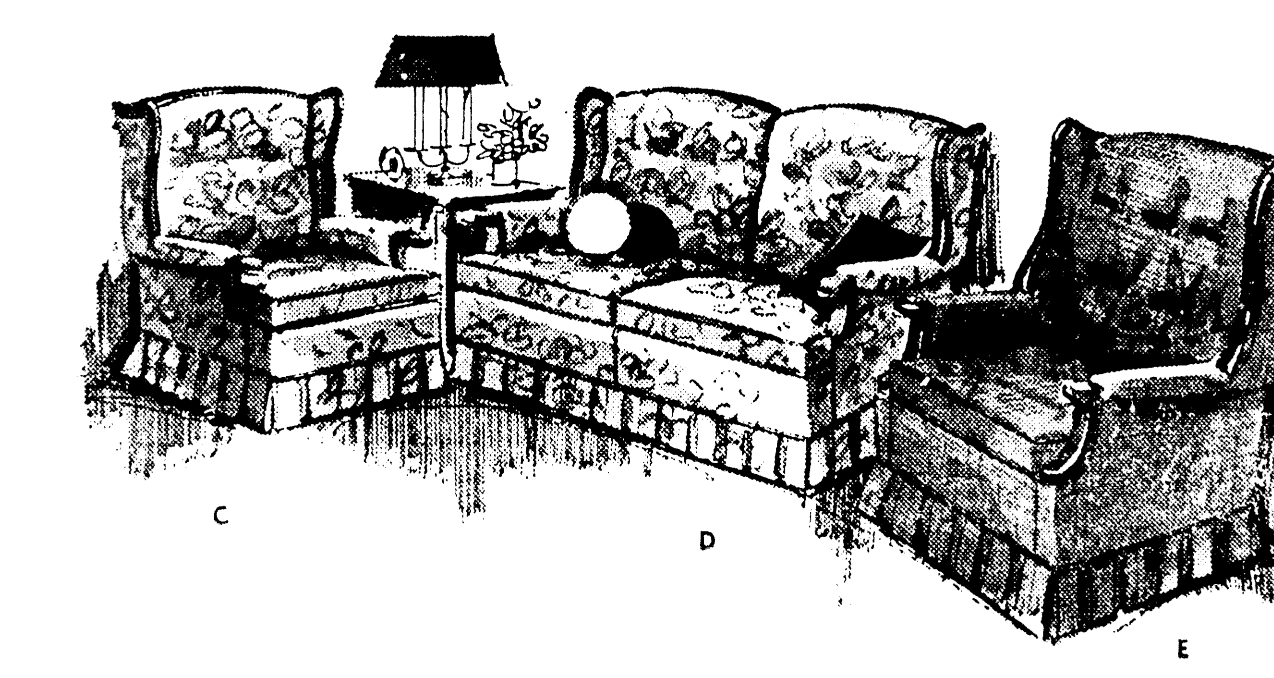

SAVE ONE WEEK! DEEP-CUSHIONED FASHION MANOR COLONIAL COORDINATES

Yes, it's our birthday, but you get the gift — you get to keep more money in your pocket! This week only, you save $10 to $30 on any of these handsome living-room coordinates. They're authentically styled. Comfortable — deep latex over polyurethane foam cushions. Ruggedly built. Beautifully crafted. Backs are framed in solid maple. Rich upholstery fabrics of green, gold, brown or paprika tweed, gold or red quilt. This week, you save all that money if you hurry to Penney's!

A. SOFA (74½" long), regularly $179, gold or red quilt	$159
SOFA (74½" long), originally $159, tweed fabric	$139
B. ROCK-A-LOUNGER, originally $125, tweed fabric	$ 93
C. SWIVEL ROCKER, regularly $99, gold or red quilt	$ 89
SWIVEL ROCKER, originally $80, tweed fabric	$ 65
D. LOVE SEAT, originally $119, tweed fabric	$ 88
E. RECLINER, originally $99.98, tweed fabric	$ 79
F. ROCKER LOVE SEAT, originally $125, tweed fabric	$ 93

PENNEY'S FURNITURE PRICES INCLUDE DELIVERY IN LOCAL AREA

No down payment . . . as little as $5 a month

Shop Penney's Every Nte Til 9, Open 9 AM to 9 PM Mon.-Sat.

9.1 Million Car Sales

Auto Executives See Strong Year

DETROIT (AP) — General Motors' two top executives predicted Saturday that auto business will continue strong in 1967, although slightly below this year's sales.

Chairman Frederic G. Donner and President James M. Roche estimated that retail auto sales in the United States this year would total about 9.1 million cars, including imports.

"If the expansion of the economy continues with consumer confidence maintained at a higher level, total new passenger car sales can be expected to approximate closely the current model year record, in the area of nine million units," they said.

The Roche-Donner statement was described as a prelude to GM's introduction of its 1967 car and truck line in September and October.

Roche and Donner made no definite statement on whether 1967 car prices would go up as anticipated by most industry observers.

They did say: "New cars have represented increasingly better values since prices were last increased eight years ago. This is reflected in the steadily improving quality of automobiles and in the price indexes published by the Bureau of Labor Statistics.

"In the case of General Motors, this record has been achieved in spite of a substantial increase in hourly labor costs. Moreover, there has been a rise in some material costs in the past year."

The two GM executives siad of sales:

"Following a record-breaking sales pace in January through March. New car demand slackened in April and May. During the past three months, the sales pace has quickened and the current annual rate of passenger cars has increased to about 8.9 million units, including imported cars.

"This has assured the orderly disposition of remaining 1966 model cars in dealer hands and has provided the basis for a strong sales momentum when the 1967 models are introduced."

Roche and Donner said they were "confident the outstanding safety-related features on our new vehicles, which have been made standard equipment, will contribute importantly to a successful year."

NOTICE!

30 year old manufacturing company with established accounts presently expanding in Monroe area, thereby opening an exclusive distributorship.

Person selected must have late model car and minimum of $500 to $2500 for starting inventory. No franchise fee required.

If Interested Write
Box 946,
News-Star—World

Earth Shock

CASABLANCA, Morocco (AP) — The coastal city of Agadir was hit by a sharp earth shock Saturday, throwing fear into a population still haunted by the 1960 quake which killed about 12,000 people.

Officials said many rushed panic-stricken into the streets, but there was neither damage nor casualties.

VIETNAMESE POLICEMAN wipes off blood from face of Vietnamese who tried to pass himself off as a Filipino in a U.S. officers' billet in downtown Saigon Saturday. Man, about 30, was apprehended with a grenade in his brief case. He was overpowered and beaten by Vietnamese police guarding the building against Viet Cong terror on the eve of the national elections. (AP Wirephoto by radio from Saigon)

Cong Caught With Grenade In U.S. Officer's Billet

SAIGON, South Viet Nam (AP) — A Vietnamese who tried to pass himself off as a Filipino was apprehended in a downtown U.S. officers' billet Saturday night with a grenade in his brief case.

He was overpowered and beaten by Vietnamese police guarding the building against Viet Cong terror on the eve of the national elections.

The man, about 30, was caught on the fifth floor of the Rex officers' billet, adjoining the U.S. Information Serivce offices. He first told police he was a Filipino but then tried to break away. Police seized a soldering iron and unassembled parts of a Chinese-type grenade in his brief case, he was taken to police headquarters.

There it was determined the man was a first lieutenant absent without leave from the South Vietnamese army, police sources said. They added that closer examination showed he did not have a grenade in his brief case, that it contained only a soldering iron and some other tools.

Flood Deaths

VIENTIANE, Laos (AP) — Police announced Saturday 20 additional bodies have been found in the Mekong River flood which has afflicted Vientiane for nearly a fortnight, boosting the flood death toll to 34.

Plaquemines Parish Firm On School Mix

EDITOR'S NOTE: School integration is slowly but surely becoming part of the southern way of life. In Louisiana, the number of Negro students attending formerly all-white public schools more than tripled this year, to approximately 9,000. Yet one area of the state — Plaquemines Parish — stands resolutely opposed to any lowering of racial barriers in its classrooms. As a result, its public school system is in turmoil.

By JOHN M. PEARCE

POINTE A LA HACHE, La. (AP) — Plaquemines Parish is a swampy peninsula below New Orleans that takes its name from the Indian word for persimmons. Its economy is based on gas and oil; its society is based on segregation.

Spokesman for the parish, which hugs the Mississippi River as it empties into the Gulf of Mexico, is Leander H. Perez, 76, an archsegregationist who was excommunicated from the Catholic Church in 1962 for resisting parochial school integration.

This week the parish's public school system appeared to be on the brink of collapse as the result of a court edict that classrooms must be desegregated. Perez had warned that desegregation meant catastrophe.

Residents seemed determined to create their own private school system rather than allow white and Negro pupils to mix.

There was no over attempt to resist the court order, but a rebellion quietly began.

First came a boycott of the five schools that previously had served only white children. There were no disturbances. Pickets paraded peacefully with signs reading: "Don't." Most white parents took the advice, and did not register their children.

Last year 5,400 white students were enrolled in the parish; this week the figure was around 1,100.

Five Negroes entered previously all-white Woodlawn School, on the east bank of the Mississippi River, to register. They were advised to return to their regular schools and submit transfer applications, as the court order required. There was no violence, no cat-calls.

"Am I proud of the conduct of our people?" Perez asked afterward. "I surely am. But I didn't expect otherwise. We're not troublemakers in the parish."

Plans went swiftly forward to create a system of five private schools to replace each of the formerly all-white public schools — at Belle Chasse, Port Sulphur, Buras and Venice on the west bank of the Mississippi, and near Wills Point on the east bank.

Warren J. Barrois, chairman of the Citizens Information Committee, said a drive was under way to raise $2 million from private citizens for the project.

Enrollment applications were hastily distributed throughout the parish.

The replacement for Woodlawn school, which formerly had 250 students, was to be Perez' old home, a stately mansion now owned by his daughter. Workmen swarmed over the old house this week, converting it into classrooms. It was expected to be ready by Sept. 16, a spokesman said.

Barrois said the other four branches of the private system would begin operating by November, offering "all the required courses and most of the elective courses offered by the public school system." He said the students would be given a full 180-days school session, mandatory under state law.

Leander H. Perez Jr., parish district attorney, said no child would be penalized for not going to public school until the private schools open. He compared the situation to last year's Hurricane Betsy tragedy, when children lost several weeks from school.

In one of several fast-breaking developments, the top administration of the parish public school system collapsed. Acting Superintendent Frank J. Patti, who assumed the post Sept. 1 on the retirement of the longtime superintendent, Sam Moncla, stepped down after six days with the comment: "I just had enough." With him went his lone assistant, Alba Guidry.

Shortly thereafter, a suit was filed against the Parish Council, of which the elder Prez is president, seeking to stop the council from contributing to the public school system. Wayne B. Vinson, a white resident, contended in his suit that the council has violated state law by providing an estimated $750,000 a year over and above tax revenues to support the public school system.

A. C. HOUSTON, owner-director of Riverside Convalescent Homes invites all in Northeast Louisiana who are considering a nursing home for themselves or relatives to come investigate the newly opened No. 2 unit at 3003 Riverside in Monroe.

Spacious cheerful rooms, lounge, dining area and modern kitchen; central air-conditioning and heating; plus 'round the clock registered nurse care means complete relaxation and comfort for guests. Phone 325-6831 for information. —Adv.

The Greatest thing Growing -

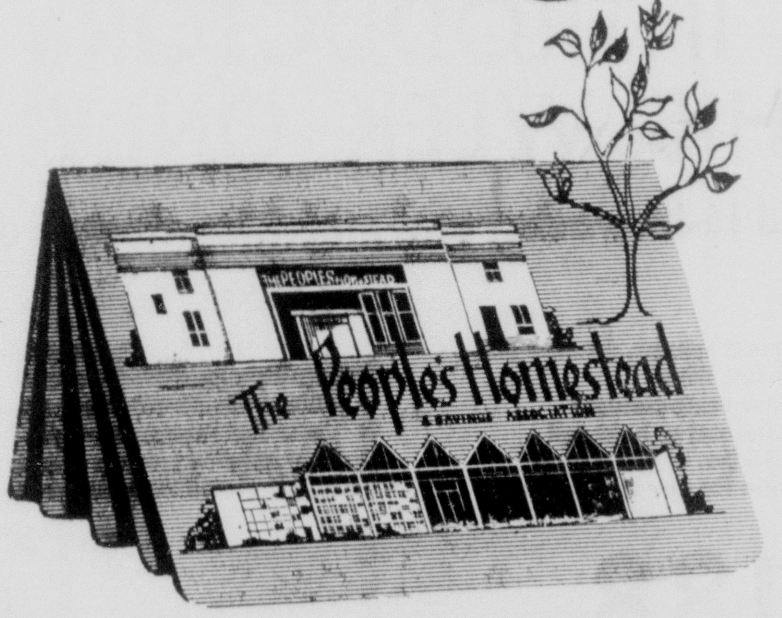

Passbook Savings for a college education

It takes a ot of money to send your son or daughter through college. But by starting now with a systematic savings plan at People's Homestead you can easily provide this education for them. While your youngster is growing up . . . the savings you add each month at People's Homestead will also be growing and earning a high dividend rate compounded semi-annually. Start now . . . you can reach your goal sooner and easier than you ever though possible.

5% our current annual dividend rate paid or compounded semi-annually.

Save by mail . . we pay postage both ways.

All savings insured up to $10,000 by FSLIC, a n agency of the federal government.

The People's Homestead AND SAVINGS ASSOCIATION

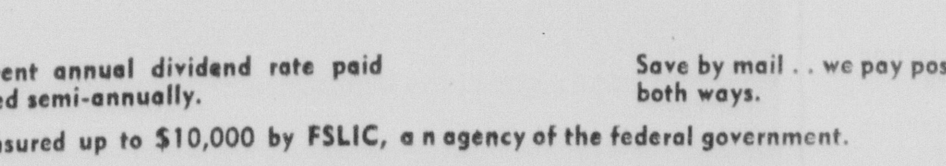

Penneys
ALWAYS FIRST QUALITY

IT'S OUR BIRTHDAY

Reduced thru Saturday!

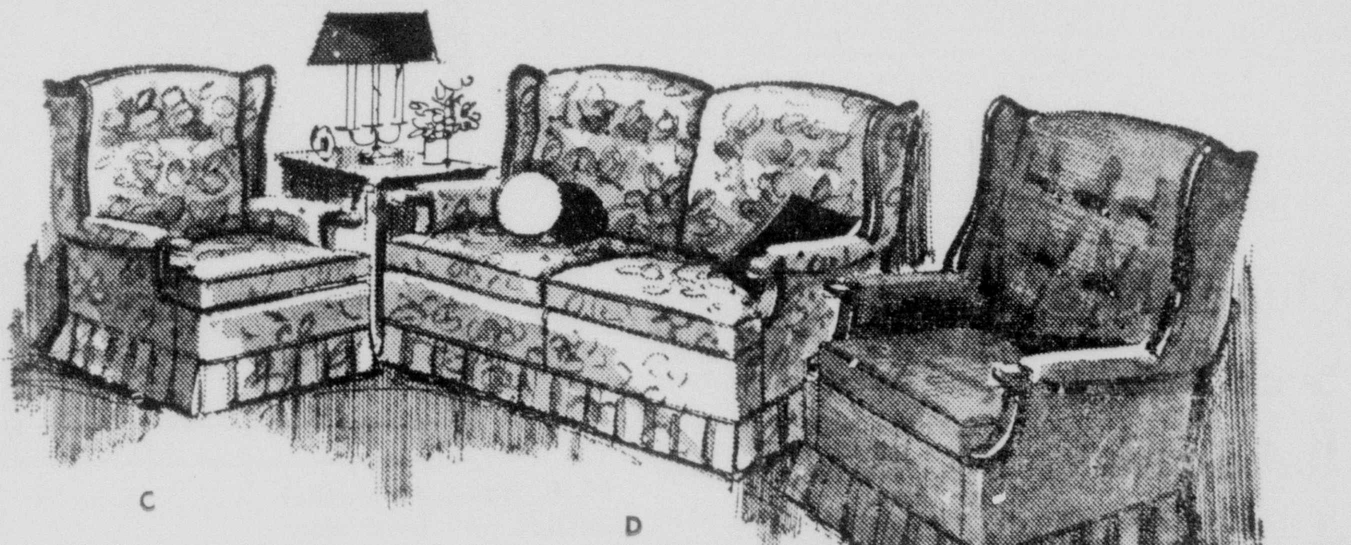

SAVE ONE WEEK! DEEP-CUSHIONED FASHION MANOR COLONIAL COORDINATES

Yes, it's our birthday, but you get the gift — you get to keep more money in your pocket! This week only, you save $10 to $30 on any of these handsome living-room coordinates. They're authentically styled. Comfortable — deep latex over polyurethane foam cushions. Ruggedly built. Beautifully crafted. Backs are framed in solid maple. Rich upholstery fabrics of green, gold, brown or paprika tweed, gold or red quilt. This week, you save all that money if you hurry to Penney's!

A. SOFA (74½" long), regularly $179, gold or red quilt	$159
SOFA (74½" long), originally $159, tweed fabric	$139
B. ROCK-A-LOUNGER, originally $125, tweed fabric	$ 93
C. SWIVEL ROCKER, regularly $99, gold or red quilt	$ 89
SWIVEL ROCKER, originally $80, tweed fabric	$ 65
D. LOVE SEAT, originally $119, tweed fabric	$ 88
E. RECLINER, originally $99.98, tweed fabric	$ 79
F. ROCKER LOVE SEAT, originally $125, tweed fabric	$ 93

PENNEY'S FURNITURE PRICES INCLUDE DELIVERY IN LOCAL AREA

No down payment . . . as little as $5 a month

Shop Penney's Every Nte Til 9, Open 9 AM to 9 PM Mon.-Sat.

Britain Says Compulsory Rhodesian Boycott Could Shake U.N.

By ARTHUR GAVSHON

LONDON (AP) — Britain has told its partners in the Commonwealth that compulsory economic sanctions against Rhodesia would prolong its rebellion and force South Africa into a showdown certain to shake the United Nations.

This was the answer of Prime Minister Harold Wilson's government to Commonwealth members demanding a total U.N. boycott of Rhodesia, backed if necessary by the use of force.

A secret report laid before the 22-nation Commonwealth meeting here made plain Britain will not risk a clash with South Africa, its biggest single trading partner.

The 22-page report was prepared by "the sanctions committee' of Commonwealth high commissioners for the consideration of their chiefs of government as their central conference document.

Its contents were disclosed Saturday to The Associated Press by conference delegates who declined to be identified.

Commonwealth leaders completed the first round of a debate Friday on the issues posed in the report. They found themselves split down the middle, with most white states in favor of kid glove treatment for Prime Minister Ian Smith's regime, and nonwhite states wanting the British to sail in barefisted.

A special weekend meeting of Wilson's Cabinet left the British position unchanged, political sources reported. The only point on which the British may be prepared to move toward the African position, these informants said, is to consider a call for selective U.N. sanctions — but then only on condition that Britain is not brought into any confrontation with South Africa, such as a blockade.

Rhodesia unilaterally declared independence last Nov. 11. Britain immediately branded it a colony in rebellion. Britain had been prepared to grant independence but only if the nation's blacks had a voice in government and would eventually take over on the basis of majority rule.

Britain imposed an oil embargo on Rhodesia in January in an attempt to starve out the Rhodesian white regime.

Survival of the Smith regime after 10 months left Britain's African and Asian partners patently dissatisfied over the nature of the pressures being applied. In the sanctions committee they had pressed insistently for mandatory sanctions which — under Chapter 7 of the U.N. charter — carries enforcement provisions, including military action.

It was then that Britain warned of the perils of sliding into a confrontation with South Africa.

The British delegate argued, the report said, that it is likely South Africa will not participate in mandatory sanctions against Rhodesia — "and would leave the United Nations rather than do so."

In such a situation the South Africans would feel impelled openly to support the Rhodesians, the British said further.

This would make the task of restoring normality to Rhodesia "infinitely more difficult" and it would prolong a solution "for years."

The British contended further: in these condititions of attrition the United Nations would come into "open conflict with South Africa" and this would have "the gravest implications for the United Nations itself."

The report made plain total British resistance to other solutions suggested by African and Asian countries.

On the possible use of force against Rhodesia: — Britain's argument was that force was "not only unlikely to bring a quick conclusion but could well lead to a more general conflict causing damage to the multiracial Commonwealth." And this would be a bad prelude for an independent and multiracial Rhodesia.

On a compulsory oil ban on Rhodesia:

The British fear this would require a naval blocade of 2,000 miles of southern African coast and this would pose a major international problem with vast costs and dangers. Any other attempt physically to stop the oil flow — from Portuguese Mozambique for instance — would widen the conflict.

Arthritis Foundation Drive Slated

A large number of workers will take part in a Neighbor-to-Neighbor March here Tuesday, Sept. 20, to obtain funds for research aimed at finding a cure for arthritis.

This was announced Saturday by Mrs. Joyce Stewart, executive secretary of the Greater Monroe Division of the Louisiana Chapter of the National Arthritis Foundation.

In announcing the march, Mrs. Stewart said, "The anguish of arthritis is known in every city, town, and hamlet in America . . . According to conservative estimates, more than 8,600 people in the Monroe area have arthritis."

The Sept. 20 march will be conducted during the period of 5:30 p.m. to 8:30 p.m. Drive officials have requested that persons wishing to make contributions to the cause leave porch lights on to welcome volunteer workers.

The local fund goal is $9,000. Of this amount, the executive secretary said, 65 per cent will remain in the greater Monroe area, and the other will go to support state and national research work. The arthritis section of the Tulane University School of Medicine, receives financial support from the Arthritis Foundation.

This is the first year the foundation has had a local organization, but the state chapter was organized in 1958, said Mrs. Stewart. The foundation is observing September as Arthritis Month.

Mrs. Stewart said "A $2 billion drain on national economy is due to this disease yearly in lost wages, reduced tax revenues, and other costs."

She added, "Finding a cure would put an end to a $300 million quackery racket. This amount was spent last year by arthritis patients for phony remedies and treatments. Fake cures are not only worthless but dangerous. Quick treatment by a qualified physician is vital. It could be the difference between a near normal life and months in a wheelchair."

Held Term Draws Ire Of Official

COLUMBIA, Miss. (AP)—The district attorney who prosecuted Sterling (Bubba) Gillis in Lawrence County Circuit Court said Saturday he did not agree with Gov. Paul Johnson's suspension of sentence to allow time for an investigation.

Dist. Atty. Maurice Dantin said "the governor's pretext for granting a (three-month) suspension to Gillis is that he wants to investigate whether or not the state reneged on a deal with Gillis' attorney.

"That is, if Gillis pleaded guilty in federal court the state would not prosecute," he said.

Dantin said "I still believe that the law should be the same for the poor man and the rich man and the prominent as well as the unknown."

Gillis is the son of a prominent McComb businessman.

He had received a five year term for his part in the $40,000 robbery of the Lawrence County bank.

He had been scheduled to begin serving the armed robbery conviction at the state penitentiary Thursday.

Gov. Paul Johnson stepped in and granted him a second temporary suspension of sentence to allow time for the investigation.

Earlier, Gillis had been granted time to clean up his business matters before starting his sentence.

He was convicted on federal charges stemming from the robbery, and received a 10-year-suspended sentence and placed on probation.

Gillis was also one of 11 men from the McComb area indicted by the Pike County Grand Jury in 1964 for conspiracy in area racial violence.

Gillis drew a suspended sentence and a reprimand on that charge.

Rites Slated For Victim Of Drowning

JENA (Special) — Funeral services will be held 10 a.m. Monday at Antioch Free Methodist near Jena, from Armin Reeves, Jr., 31, of Rt. 1, Pollock, who drowned last Thursday in the Ohio River at West Franklin, Ind.

The body will be at the home of a sister, Mrs. Thelma Clark, Jena, until time for services. The Revs. V. T. Bradford and Kenneth Lukens, will officiate at services, and burial will be in Wilbanks Cemetery, Somerville, under the direction of Hixson Brothers Funeral Home of Jena.

Other survivors are his widow, Mrs. Mary Crouch Reeves, one son, Andrew Lee Reeves, one daughter Estella Elizabeth Reeves, all of Olla; two brothers, Bert C. Reeves, Aurora, Colo.; Bobby Ray Reeves, Ama, La.; his parents, Mr. and Mrs. Armin A. Reeves, Olla; grandparents, Mr. and Mrs. Asbon Masters, Jena.

Mr. Reeves was a native of Jena.

Plaquemines Nears Mix Deadline

POINTE A LA HACHE (AP) — Monday is the deadline for the desegregation of the Plaquemines Parish school system, but parish residents are debating whether whites and Negroes will be sitting in classrooms together.

There apparently will be little question at formerly all-white Woodlawn School. Since the school opened this fall with the federal court order to integrate, its' 250 white students have boycotted.

Every faculty member except the principal and her secretary has resigned to teach at a private school system being developed by parish residents.

More than 174 Negroes have requested and been granted transfer to formerly allwhite schools.

An official has predicted only 1,000 white students, less than 20 per cent of the normal white school enrollment, will attend the newly-integrated schools.

Meanwhile, Albert LaFrance has been hired as principal of the private school soon to be opened on the East Bank at the former home of Leander Perez Sr.

LaFrance said he plans to have a full day of school next Friday, combining registration and classes.

Two elaborate private school plants will be built in the parish at a cost of $1.5 million, according to unconfirmed reports.

Leaders of the private school system say they already have funds totaling $1 million and are seeking private stock subscriptions for an additional $2 million.

Church Men Seek Union In Canada

WATERLOO, Ont. (AP) — The General Council of the United Church of Canada on Saturday voted overwhelmingly in favor of seeking union with the Anglican Church of Canada.

The most recent count showed the United Church had just over 3.5 million members, the Anglican Church just under 2.5 million. The United Church is a combination of leading Protestant religions, the Anglican Church is Episcopal.

The resolution presented to the United Church council, the 400 policymakers of the Church, asked them to accept the Principles of Union as "a working document upon which to proceed in negotiating with the Anglican Church." The Principles of Union is a document prepared by a joint committee of the two churches.

The resolution also stipulated that the document is subject to revision and additions as may become necessary during negotiations. The resolution was brought in by a special committee appointed Friday after other resolutions ran into strong opposition to their wording.

The vote Saturday was overwhelming, but not unanimous. At least two commissioners voted against the resolution.

Grand Jury Meeting Set

COLUMBIA (Special) — The Caldwell Parish Grand Jury will meet in regular fall session here Monday at 9 a.m.

Persons selected for jury duty are:

J. R. Brown, Clyde Campbell and Floyd Williams, Ward 2; H. V. Wooten, Ward 3; Henry Green, R. L. Crowell, Henry Brown, James A. Clark, Tilman Gregory, T. L. Johnston, A. O. Gentry, Leo May, Harold Brown, I. H. Butler Jr. and Cicero Fluitt, Ward 4; J. R. Head and Mack Bellmore, Ward 5; Carl F. Childress, Ward 6; G. B. Lovelady, Ward 8; and Christal W. Adkins, Ward 9.

Swedish Aid

STOCKHOLM, Sweden (AP) The Swedish Red Cross is sending 130 pre-fabricated homes to the Turkish town of Varto, which was severely damaged by an earthquake last month. The erection of the wooden homes will be supervised by Swedish technicians, and the cost, expected to reach $200,000 will be covered by Swedish aid organizations.

YANK SAVES FLAG

ADELAIDE, Australia (UPI) — An unidentified American physically defended the stars and stripes Saturday, when Viet Nam demonstrators attempted to burn the American flag.

The flames were just beginning to catch when the American pushed through a cheering throng, snatched the flag, smothered the blaze and disappeared down the street.

After hiding the flag he returned to tell the demonstrators: "You make me sick!"

Penneys
ALWAYS FIRST QUALITY

NEW AND BETTER FOR '67...

Penncrest® Unbeatable washers and dryers!

Every Penncrest® washer is fully porcelain-protected at no extra cost to you!
✓ CABINET ✓ TOP
✓ TUB ✓ LID

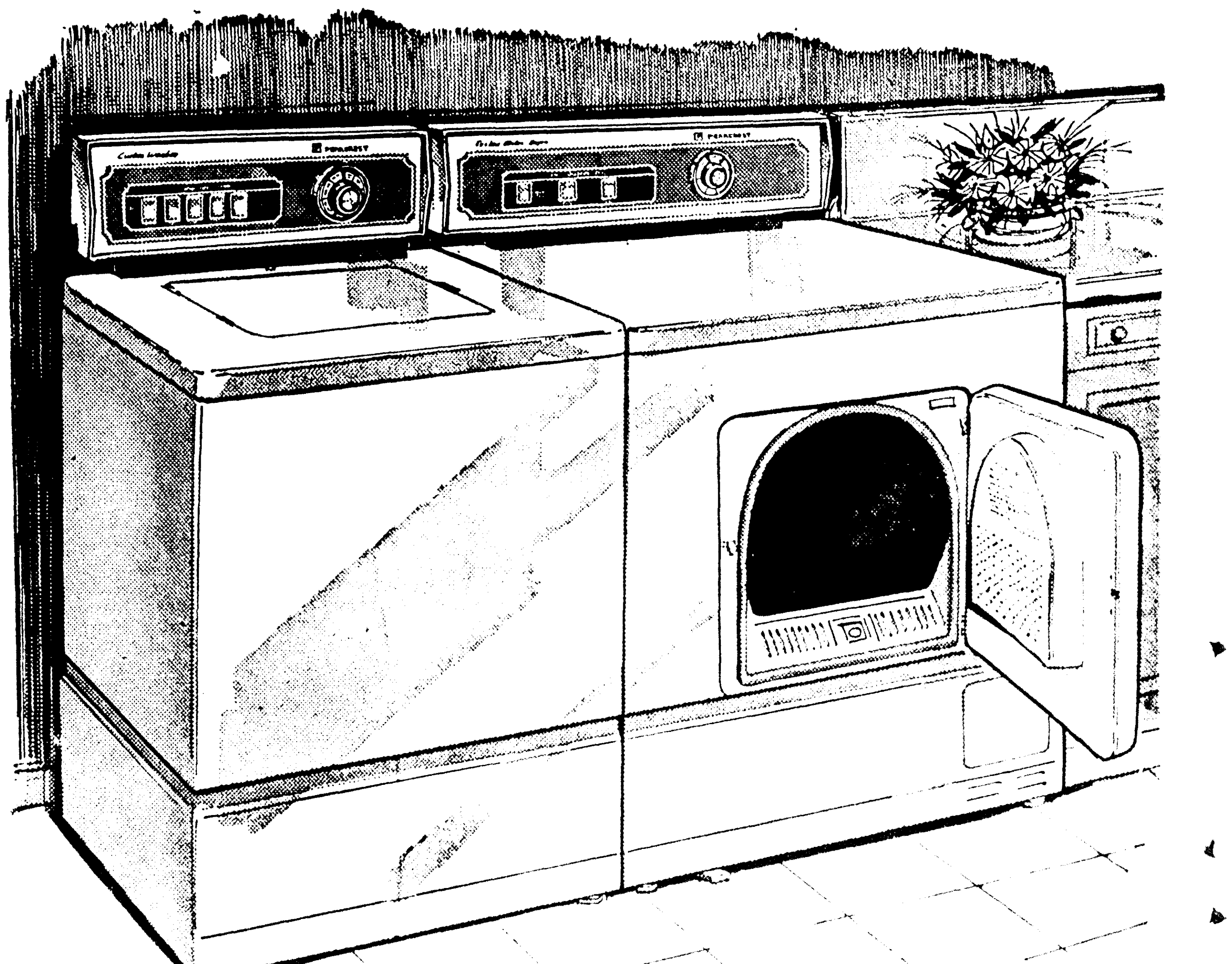

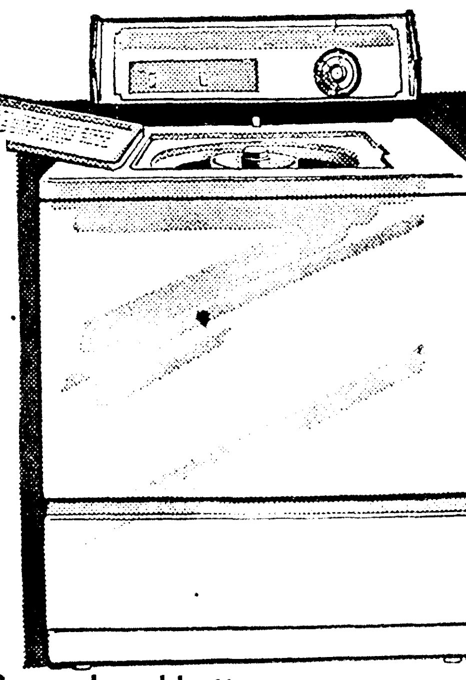

16-Lb. 2-speed pushbutton washer washes durable press and delicate synthetics

No down payment, 8.50 a month 184.95

Penncrest® . . .perfect for Penn-Prest® and other no-iron clothing!

SPECIAL INTRODUCTORY PRICE THIS WEEK ONLY!

4-speed 16-lb. washer and matching electric dryer

THE WASHER....
- Wash and spin speeds for most fabrics, durable press
- Continuous action Pen-Jet lint filter
- 3-wash temperatures, 2-rinse temperatures
- 3-wash settings for heavy, normal or light soil
- Hydro-Surge action, up to 16 lbs. of clean wash
- Variable water level selection for any load saves water and detergent

No down payment 6.50 a month $188 washer

THE DRYER....
- Gentle heat, low heat and fluff dry settings
- Porcelain protected top and drum
- Automatic de-wrinkling makes ironing easier
- Drum light makes sure you leave nothing behind
- Easy opening toe-tap door latch
- Safety start switch prevents accidents

$123 dryer
No down payment, 8.50 a month
Custom 3-cycle gas dryer $158

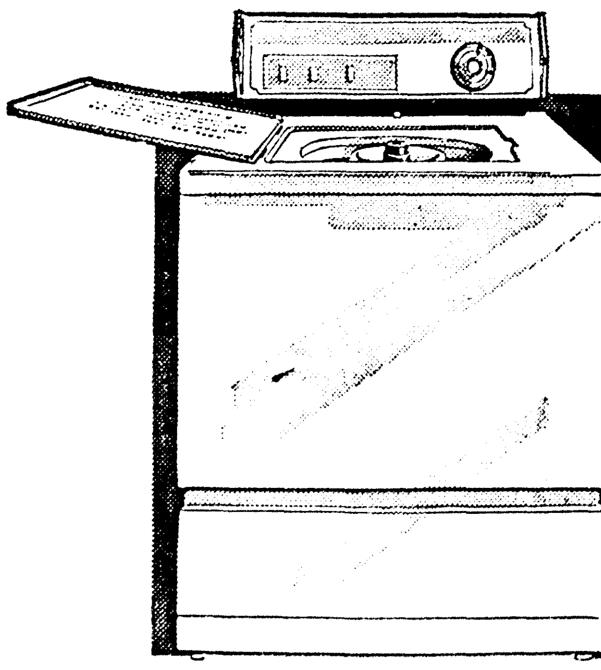

14-lb. capacity washer washes any load size from 2 to 14 lbs.

No down payment, $8 a month $169

2-cycle electric dryer 119.95

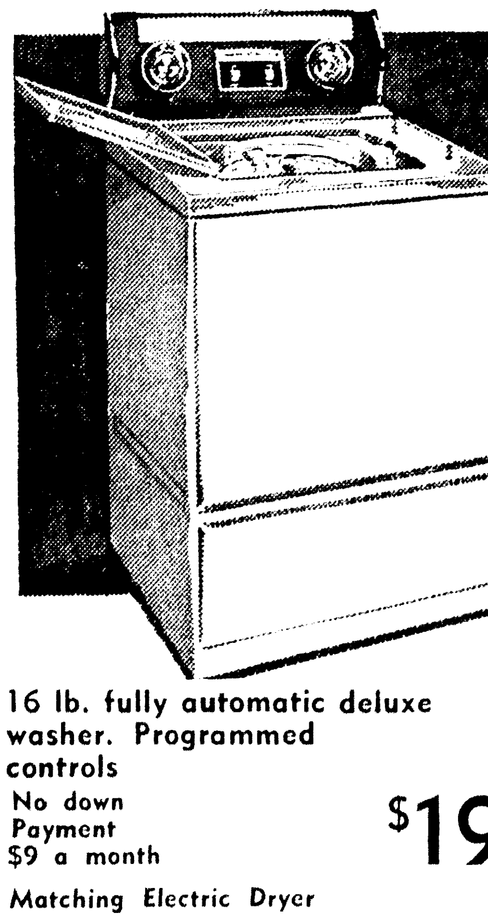

16 lb. fully automatic deluxe washer. Programmed controls

No down Payment $9 a month $198

Matching Electric Dryer $138

Our finest Imperial washer and electric dryer

THE 16-LB. WASHER
- Automatic bleach and fabric conditioner injection
- Hydro - surge agitaton with continuous lint filter
- 3-wash temperatures, 2-rinse temperatures

249.95
No down payment $10 a month

THE DRYER
- Automatic dry selection eliminates guess work
- Automatic de-wrinkling makes ironing easier
- Safety start switch guards against accidents

169.95
No down payment, 7.50 a month

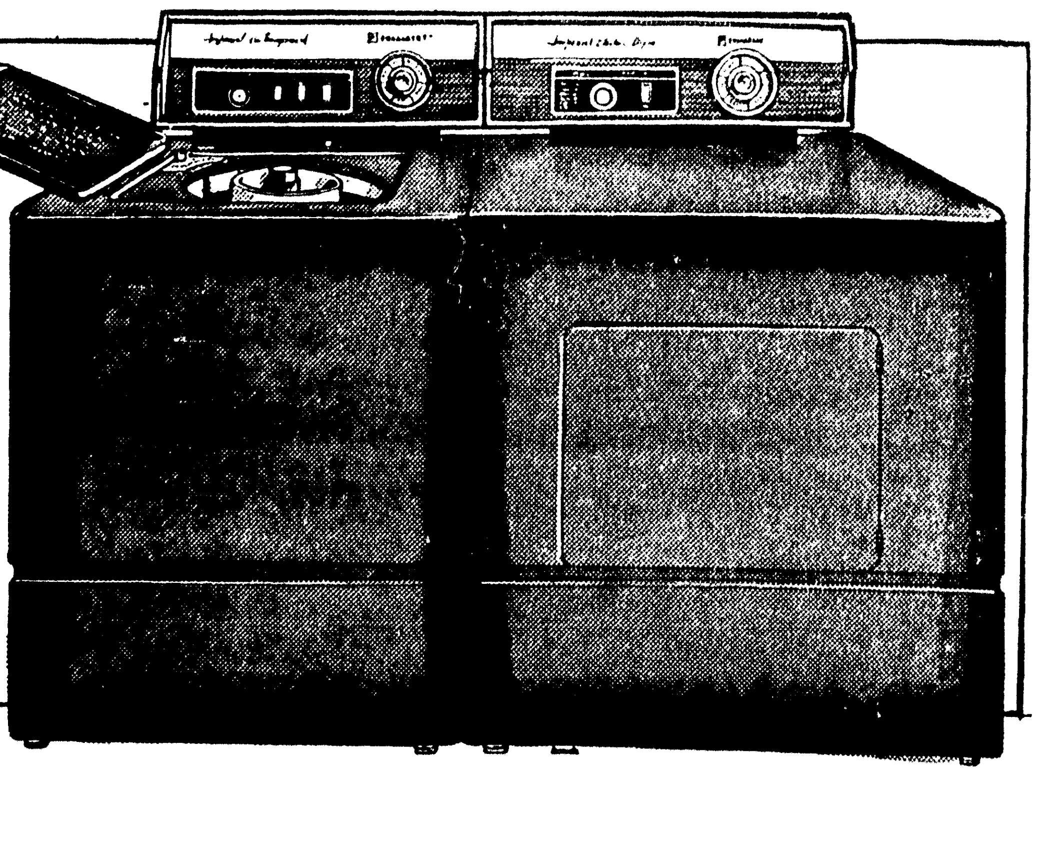

Imperial multi-cycle gas dryer. . . 199.15

SHOP PENNEY'S EVERY NITE TIL 9 PM, OPEN MONDAY THRU SATURDAY 9 AM TO 9 PM

Arthritis Foundation Drive Slated

A large number of workers will take part in a Neighbor-to-Neighbor March here Tuesday, Sept. 20, to obtain funds for research aimed at finding a cure for arthritis.

This was announced Saturday by Mrs. Joyce Stewart, executive secretary of the Greater Monroe Division of the Louisiana Chapter of the National Arthritis Foundation.

In announcing the march, Mrs. Stewart said, "The anguish of arthritis is known in every city, town, and hamlet in America . . . According to conservative estimates, more than 8,600 people in the Monroe area have arthritis."

The Sept. 20 march will be conducted during the period of 5:30 p.m. to 8:30 p.m. Drive officials have requested that persons wishing to make contributions to the cause leave porch lights on to welcome volunteer workers.

The local fund goal is $9,000. Of this amount, the executive secretary said, 65 per cent will remain in the greater Monroe area, and the other will go to support state and national research work. The arthritis section of the Tulane University School of Medicine, receives financial support from the Arthritis Foundation.

This is the first year the foundation has had a local organization, but the state chapter was organized in 1958, said Mrs. Stewart. The foundation is observing September as Arthritis Month.

Mrs. Stewart said "A $2 billion drain on national economy is due to this disease yearly in lost wages, reduced tax revenues, and other costs."

She added, "Finding a cure would put an end to a $300 million quackery racket. This amount was spent last year by arthritis patients for phony remedies and treatments. Fake cures are not only worthless but dangerous. Quick treatment by a qualified physician is vital. It could be the difference between a near normal life and months in a wheelchair."

Rites Slated For Victim Of Drowning

JENA (Special) — Funeral services will be held 10 a.m. Monday at Antioch Free Methodist near Jena, from Armin Reeves, Jr., 31, of Rt. 1, Pollock, who drowned last Thursday in the Ohio River at West Franklin, Ind.

The body will be at the home of a sister, Mrs. Thelma Clark, Jena, until time for services. The Revs. V. T. Bradford and Kenneth Lukens, will officiate at services, and burial will be in Wilbanks Cemetery, Somerville, under the direction of Hixson Brothers Funeral Home of Jena.

Other survivors are his widow, Mrs. Mary Crouch Reeves, one son, Andrew Lee Reeves, one daughter Estella Elizabeth Reeves, all of Olla; two brothers, Bert C. Reeves, Aurora, Colo.; Bobby Ray Reeves, Ama, La.; his parents, Mr. and Mrs. Armin A. Reeves, Olla; grandparents, Mr. and Mrs. Asbon Masters, Jena.

Mr. Reeves was a native of Jena.

Church Men Seek Union In Canada

WATERLOO, Ont. (AP) — The General Council of the United Church of Canada on Saturday voted overwhelmingly in favor of seeking union with the Anglican Church of Canada.

The most recent count showed the United Church had just over 3.5 million members, the Anglican Church just under 2.5 million. The United Church is a combination of leading Protestant religions, the Anglican Church is Episcopal.

The resolution presented to the United Church council, the 400 policymakers of the Church, asked them to accept the Principles of Union as "a working document upon which to proceed in negotiating with the Anglican Church." The Principles of Union is a document prepared by a joint committee of the two churches.

The resolution also stipulated that the document is subject to revision and additions as may become necessary during negotiations. The resolution was brought in by a special committee appointed Friday after other resolutions ran into strong opposition to their wording.

The vote Saturday was overwhelming, but not unanimous. At least two commissioners voted against the resolution.

Swedish Aid

STOCKHOLM, Sweden (AP) — The Swedish Red Cross is sending 130 pre-fabricated homes to the Turkish town of Varto, which was severely damaged by an earthquake last month. The erection of the wooden homes will be supervised by Swedish technicians, and the cost, expected to reach $200,000 will be covered by Swedish aid organizations.

Britain Says Compulsory Rhodesian Boycott Could Shake U.N.

By ARTHUR GAVSHON

LONDON (AP) — Britain has told its partners in the Commonwealth that compulsory economic sanctions against Rhodesia would prolong its rebellion and force South Africa into a showdown certain to shake the United Nations.

This was the answer of Prime Minister Harold Wilson's government to Commonwealth members demanding a total U.N. boycott of Rhodesia, backed if necessary by the use of force.

A secret report laid before the 22-nation Commonwealth meeting here made plain Britain will not risk a clash with South Africa, its biggest single trading partner.

The 22-page report was prepared by "the sanctions committee' of Commonwealth high commissioners for the consideration of their chiefs of government as their central conference document.

Its contents were disclosed Saturday to The Associated Press by conference delegates who declined to be identified.

Commonwealth leaders completed the first round of a debate Friday on the issues posed in the report. They found themselves split down the middle, with most white states in favor of kid glove treatment for Prime Minister Ian Smith's regime, and nonwhite states wanting the British to sail in barefisted.

A special weekend meeting of Wilson's Cabinet left the British position unchanged, political sources reported. The only point on which the British may be prepared to move toward the African position, these informants said, is to consider a call for selective U.N. sanctions — but then only on condition that Britain is not brought into any confrontation with South Africa, such as a blockade.

Rhodesia unilaterally declared independence last Nov. 11. Britain immediately branded it a colony in rebellion. Britain had been prepared to grant independence but only if the nation's blacks had a voice in government and would eventually take over on the basis of majority rule.

Britain imposed an oil embargo on Rhodesia in January in an attempt to starve out the Rhodesian white regime.

Survival of the Smith regime after 10 months left Britain's African and Asian partners patently dissatisfied over the nature of the pressures being applied. In the sanctions committee they had pressed insistently for mandatory sanctions which — under Chapter 7 of the U.N. charter — carries enforcement provisions, including military action.

It was then that Britain warned of the perils of sliding into a confrontation with South Africa.

The British delegate argued, the report said, that it is likely South Africa will not participate in mandatory sanctions against Rhodesia — "and would leave the United Nations rather than do so."

In such a situation the South Africans would feel impelled openly to support the Rhodesians, the British said further.

This would make the task of restoring normality to Rhodesia "infinitely more difficult" and it would prolong a solution "for years."

The British contended further: in these condititions of attrition the United Nations would come into "open conflict with South Africa" and this would have "the gravest implications for the United Nations itself."

The report made plain total British resistance to other solutions suggested by African and Asian countries.

On the possible use of force against Rhodesia: — Britain's argument was that force was "not only unlikely to bring a quick conclusion but could well lead to a more general conflict causing damage to the multiracial Commonwealth." And this would be a bad prelude for an independent and multiracial Rhodesia.

On a compulsory oil ban on Rhodesia:

The British fear this would require a naval blocade of 2,000 miles of southern African coast and this would pose a major international problem with vast costs and dangers. Any other attempt physically to stop the oil flow — from Portuguese Mozambique for instance — would widen the conflict.

Held Term Draws Ire Of Official

COLUMBIA, Miss. (AP)—The district attorney who prosecuted Sterling (Bubba) Gillis in Lawrence County Circuit Court said Saturday he did not agree with Gov. Paul Johnson's suspension of sentence to allow time for an investigation.

Dist. Atty. Maurice Dantin said "the governor's pretext for granting a (three-month) suspension to Gillis is that he wants to investigate whether or not the state reneged on a deal with Gillis' attorney.

"That is, if Gillis pleaded guilty in federal court the state would not prosecute," he said.

Dantin said "I still believe that the law should be the same for the poor man and the rich man and the prominent as well as the unknown."

Gillis is the son of a prominent McComb businessman.

He had received a five year term for his part in the $40,000 robbery of the Lawrence County bank.

He had been scheduled to begin serving the armed robbery conviction at the state penitentiary Thursday.

Gov. Paul Johnson stepped in and granted him a second temporary suspension of sentence to allow time for the investigation.

Earlier, Gillis had been granted time to clean up his business matters before starting his sentence.

He was convicted on federal charges stemming from the robbery, and received a 10-year-suspended sentence and placed on probation.

Gillis was also one of 11 men from the McComb area indicted by the Pike County Grand Jury in 1964 for conspiracy in area racial violence.

Gillis drew a suspended sentence and a reprimand on that charge.

Plaquemines Nears Mix Deadline

POINTE A LA HACHE (AP) — Monday is the deadline for the desegregation of the Plaquemines Parish school system, but parish residents are debating whether whites and Negroes will be sitting in classrooms together.

There apparently will be little question at formerly all-white Woodlawn School. Since the school opened this fall with the federal court order to integrate, its' 250 white students have boycotted.

Every faculty member except the principal and her secretary has resigned to teach at a private school system being developed by parish residents.

More than 174 Negroes have requested and been granted transfer to formerly allwhite schools.

An official has predicted only 1,000 white students, less than 20 per cent of the normal white school enrollment, will attend the newly-integrated schools.

Meanwhile, Albert LaFrance has been hired as principal of the private school soon to be opened on the East Bank at the former home of Leander Perez Sr.

LaFrance said he plans to have a full day of school next Friday, combining registration and classes.

Two elaborate private school plants will be built in the parish at a cost of $1.5 million, according to unconfirmed reports.

Leaders of the private school system say they already have funds totaling $1 million and are seeking private stock subscriptions for an additional $2 million.

Grand Jury Meeting Set

COLUMBIA (Special) — The Caldwell Parish Grand Jury will meet in regular fall session here Monday at 9 a.m.

Persons selected for jury duty are:

J. R. Brown, Clyde Campbell and Floyd Williams, Ward 2; H. V. Wooten, Ward 3; Henry Green, R. L. Crowell, Henry Brown, James A. Clark, Tilman Gregory, T. L. Johnston, A. O. Gentry, Leo May, Harold Brown, I. H. Butler Jr. and Cicero Fluitt, Ward 4; J. R. Head and Mack Bellmore, Ward 5; Carl F. Childress, Ward 6; G. B. Lovelady, Ward 8; and Christal W. Adkins, Ward 9.

YANK SAVES FLAG

ADELAIDE, Australia (UPI) — An unidentified American physically defended the stars and stripes Saturday, when Viet Nam demonstrators attempted to burn the American flag.

The flames were just beginning to catch when the American pushed through a cheering throng, snatched the flag, smothered the blaze and disappeared down the street.

After hiding the flag he returned to tell the demonstrators: "You make me sick!"

Penneys
ALWAYS FIRST QUALITY

NEW AND BETTER FOR '67...

Penncrest® Unbeatable washers and dryers!

Every Penncrest® washer is fully porcelain-protected at no extra cost to you!
✓ CABINET ✓ TOP
✓ TUB ✓ LID

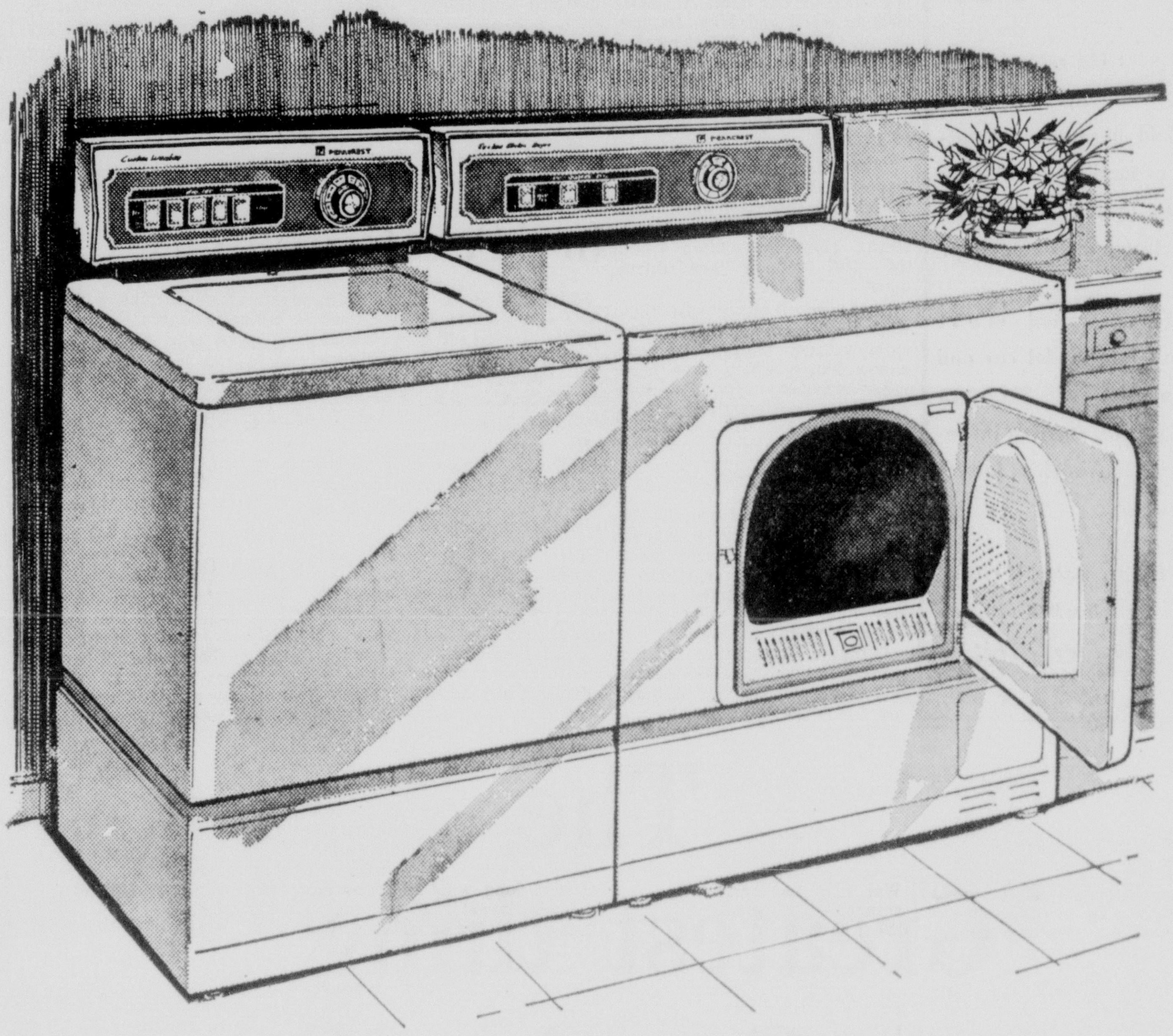

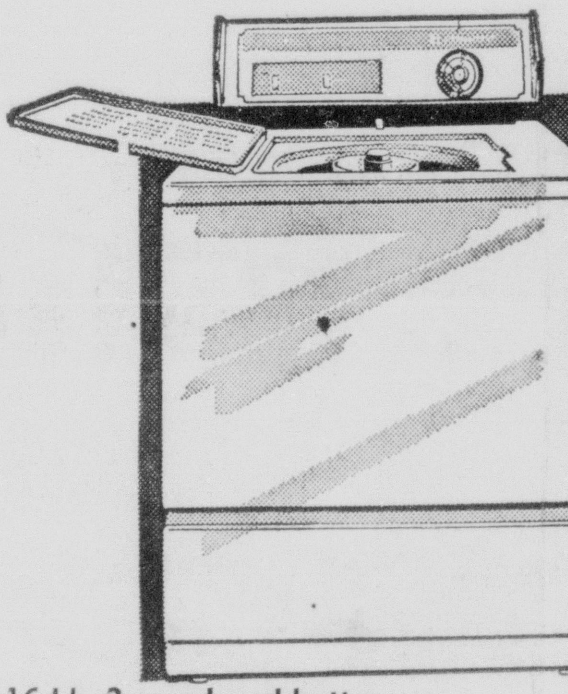

16-Lb. 2-speed pushbutton washer washes durable press and delicate synthetics
No down payment, 8.50 a month 184.95

Penncrest® . . .perfect for Penn-Prest® and other no-iron clothing!

SPECIAL INTRODUCTORY PRICE THIS WEEK ONLY!

4-speed 16-lb. washer and matching electric dryer

THE WASHER....
- Wash and spin speeds for most fabrics, durable press
- Continuous action Pen-Jet lint filter
- 3-wash temperatures, 2-rinse temperatures
- 3-wash settings for heavy, normal or light soil
- Hydro-Surge action, up to 16 lbs. of clean wash
- Variable water level selection for any load saves water and detergent

No down payment 6.50 a month $188 washer

THE DRYER....
- Gentle heat, low heat and fluff dry settings
- Porcelain protected top and drum
- Automatic de-wrinkling makes ironing easier
- Drum light makes sure you leave nothing behind
- Easy opening toe-tap door latch
- Safety start switch prevents accidents

$123 dryer
No down payment, 8.50 a month
Custom 3-cycle gas dryer $158

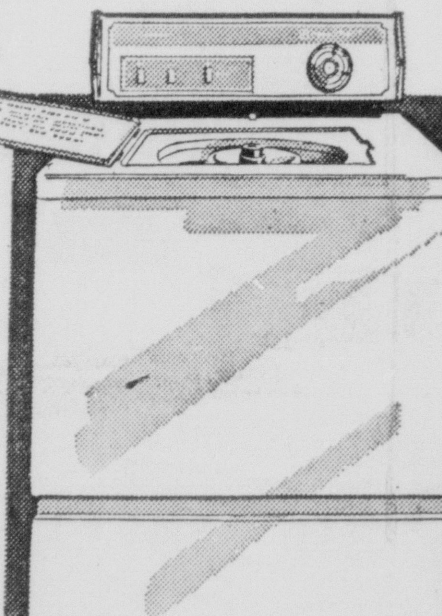

14-lb. capacity washer washes any load size from 2 to 14 lbs.
No down payment, $8 a month $169
2-cycle electric dryer 119.95

Our finest Imperial washer and electric dryer

THE 16-LB. WASHER
- Automatic bleach and fabric conditioner injection
- Hydro - surge agitaton with continuous lint filter
- 3-wash temperatures, 2-rinse temperatures

249.95
No down payment $10 a month

THE DRYER
- Automatic dry selection eliminates guess work
- Automatic de-wrinkling makes ironing easier
- Safety start switch guards against accidents

169.95
No down payment, 7.50 a month

Imperial multi-cycle gas dryer. . . 199.15

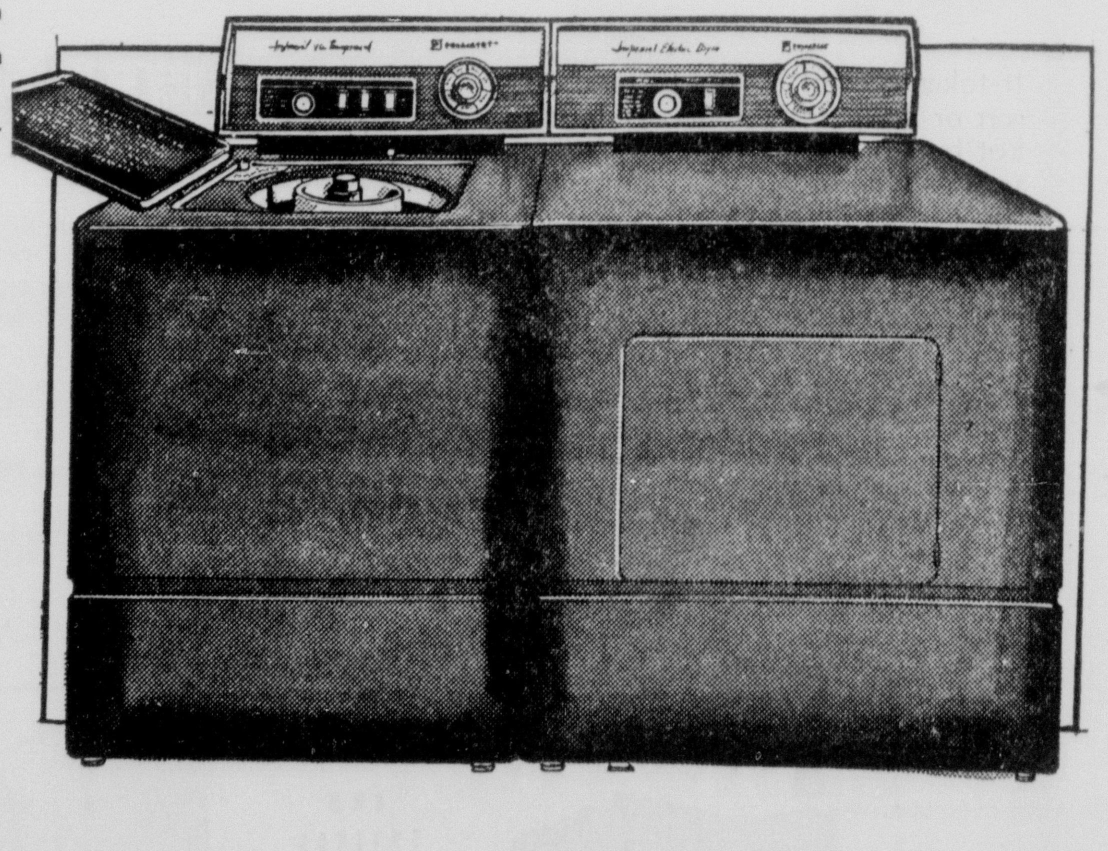

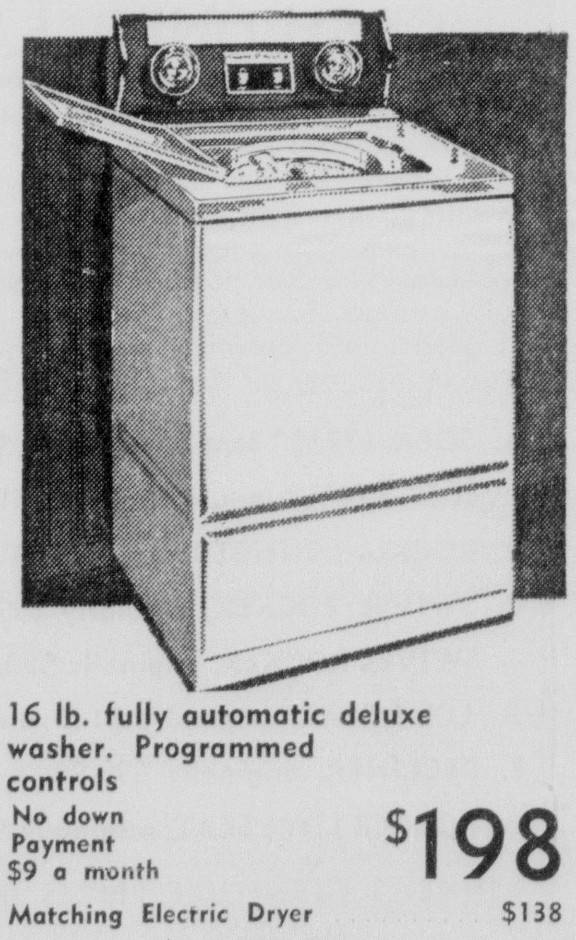

16 lb. fully automatic deluxe washer. Programmed controls
No down Payment $9 a month $198
Matching Electric Dryer $138

SHOP PENNEY'S EVERY NITE TIL 9 PM, OPEN MONDAY THRU SATURDAY 9 AM TO 9 PM

Americans Eyeing Thailand With A 'Growing Concern'

By WILLIAM L. RYAN
AP Special Correspondent

Americans today eye Thailand with growing concern. Enough portents and parallels exist to evoke worry that another wedge of Southeast Asia could involve U.S. forces in a new war with Communist guerrillas in the pattern of Viet Nam.

"We ought to know what we are getting into," said Chairman J. W. Fulbright of the Senate Foreign Relations Committee recently. "Are we to have another Viet Nam war?" To inquire into the possibilities he announced his committee soon will hold hearings on the U.S. commitment in Thailand.

Worry over Thailand's place in a Communist timetable dates back to the founding of the Southeast Asia Treaty Organization in 1954, and has deepened considerably in the past two years.

Two years ago the Communists, with the blessing and backing of Red China, announced formation in Thailand's impoverished northeast area of the "Thailand Independence Movement."

NEW PATTERN

In January 1965, Chen Yi, Red China's vice premier and foreign minister, declared, "We may have a guerrilla war going in Thailand before the year is out." Days later, a Thai-language broadcast, possibly emanating from China, announced establishment of a "Patriotic Front of Thailand." This was patterned after the National Front for Liberation of South Viet Nam, set up late in 1960 as the political arm of the Viet Cong.

The Thai guerrilla movement is small, but in scale and technique it is ominously similar to the Viet Cong movement of the 1959-60 period.

But — there are big differences in the two situations.

Thailand, for the most part, is prosperous and stable. Its people, 90 per cent Buddhist and far more united than the Vietnamese, on the whole dislike and distrust Communists and Chinese alike. Unlike Viet Nam, Thailand has a sturdy middle class and many of its peasants — 80 per cent of the population — are well off by Southeast Asia standards. Unlike Viet Nam, Thailand never was colonized, never partioned. Since World War II it has been one of the staunchest allies of America in the Far East.

Thailand's role in the Viet Nam war, as the site of bases whence U.S. planes take off, probably has made the country even more an attractive target for subversion and guerrilla tactics inspired and supported by the Red Chinese.

Since early 1965, Communist activities in the northeast — susceptible to infiltration across the border from an area of Laos held by the Communist Pathet Lao forces — have risen considerably. The Thai government says there were 35 assassinations of government representatives in the northeast in 1965 and more than twice that number thus far in 1966. Red China has broadcast a report that battles between government forces and guerrillas numbered 24 in 1965 and 43 in the first half of 1966.

There are as many U.S. troops in Thailand as there were in Viet Nam early in 1965. The Pentagon has declined to disclose the figure. Unofficial estimates recently put it at 27,000 to 35,000. William P. Bundy, assistant secretary of state, said last week the figure was 25,000, mostly Air Force units. That would represent more than twice the number there in early 1965.

A U.S.-backed air and naval base complex has been enormously expanded. Last month, the U-Tapao airfield, built by the Americans in less than eight months, was turned over to Thai officials. This installation to the south of Bangkok has a field 11,500 feet long with 200-foot-wide runways, capable of accommodating the biggest U.S. bombers. It is 650 miles from Hanoi.

Besides U-Tapao, built at a cost of $40 million, there are four other U. S.-built jet airbases in Thailand. All have been turned over to the Thai government.

There is little secret about the use of Thai bases in the Viet Nam war. As long ago as January, The Associated Press reported from Saigon that probably 60 per cent of air strikes against North Viet Nam were taking off from Thai bases. With the U-Tapao base now available, the percentage seems bound to rise. It shou'd be far easier for B52 bombers to reach North Viet Nam from there than from Guam.

At the enormous Sattahip naval base complex, 100 miles south of Bangkok, Americans are building a complete major port at a cost of about $90 million. When it is completed within two years it will have deep-water berths, rock breakwaters, new fuel storage tanks, pipeline supply systems, improved port installations, ordnance depots, telecommunications and supporting facilities.

In addition, new roads with military meaning are being built in the country and existing transport routes are being upgraded. Military supplies which would be needed in the event of attack have been placed in forward positions.

Thailand has had a military government, ruling in the name of the king, since 1958. There is some unrest about this, particularly among intellectual elements who say they want more democracy, a new constitution and elections. The government under Prime Minister Thanom Kittikhachorn says the time is inappropriate because of Southeast Asia conditions and the Communist threat.

The nation, about five-sixths the size of Texas with 31 million people, is inenviable condition apart from its northeast, so far as its economy and prospects are concerned.

By government estimate, the guerrilla movement is small. Bangkok says the Communist hard core amounts to no more than 1,500 in the northeast, operating in roaming bands of 80 to 100 men.

To counter Red Activity, the government has instituted, with U. S. help, a civic action program in the northeast, involving mobile development units, police training in counterinsurgency and establishment of a government presence in an area neglected for years by Bangkok.

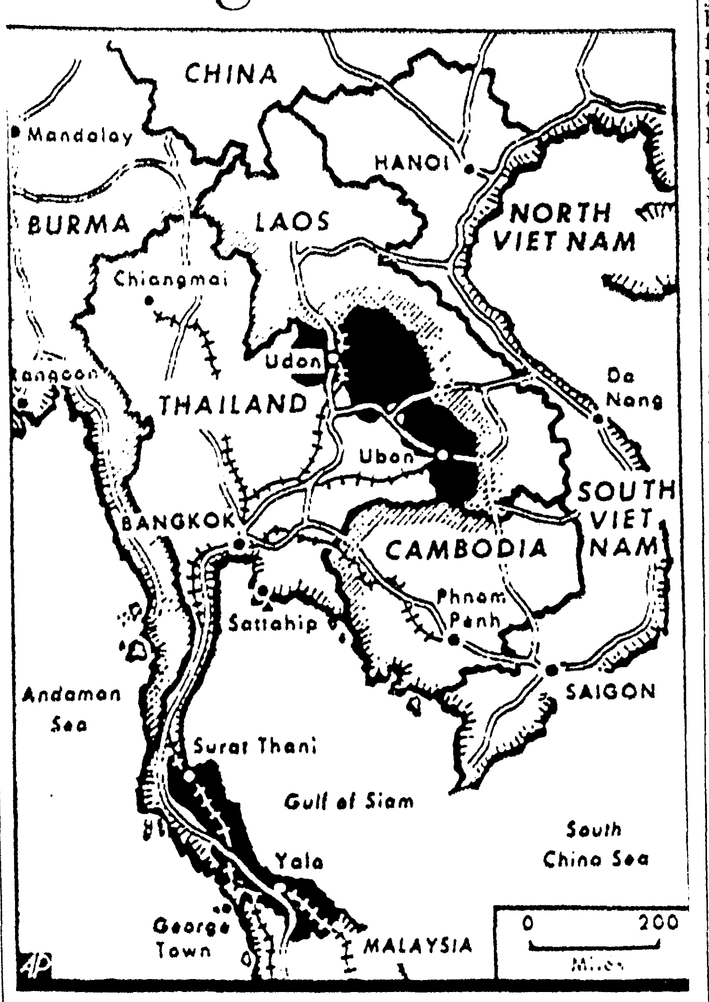

THIS MAP is of the Southeast Asian country of Thailand which has been the target of increasing communist subversion (darkened areas) recently. The most critical region is the Northeast where Red Chinese-backed agents can easily slip across the Mekong River from Laos which itself is largely in communist hands. (AP Wirephoto)

ATTENTION STUDENTS!
Order your school rings now!

Now you can wear the symbol of your high school while you are still a sophomore, junior or senior. Don't wait until you're almost ready to graduate to get your school ring. Order yours today from Zale's, in magnificent 10K gold rings for all schools. It's so easy to own, on convenient terms. Wear it while you pay. Boy's $29.95 Girl's $25.95.

Open an account today!

ZALE'S JEWELERS

• 200 DeSiard
• 323-7763

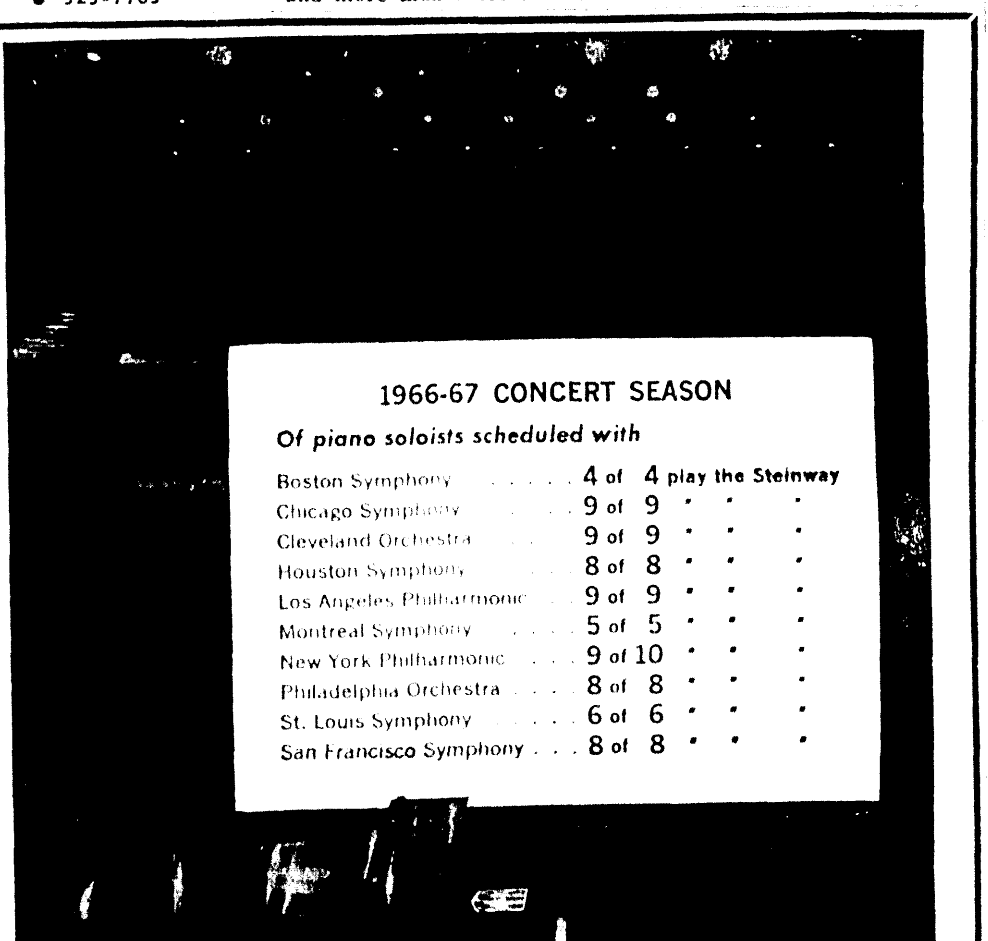

Steinway official piano of pianists

Concert programs show that the Steinway is, almost without exception, the choice of pianists playing with America's leading orchestras. Small wonder. Only Steinway has the tonal range, the response and power artists rely on for their most expressive performance. Only the Steinway sounds like a Steinway, here or in your home. The Instrument of the Immortals.

1312 Louisville Ave
Phone 325-3131
Monday thru Saturday
Hours: 9A.M. to 5:30 P.M.

PAUL HEWITT MUSIC
1312 Louisville FA 5-3131

MR. C. B. SAYS:

ONLY CENTRAL

provides 9 convenient offices!

Open your account at any of these!

CENTRAL BANK

"that's the bank for your money"

MONROE—WEST MONROE

A houseful of servants in a Gold Medallion Home

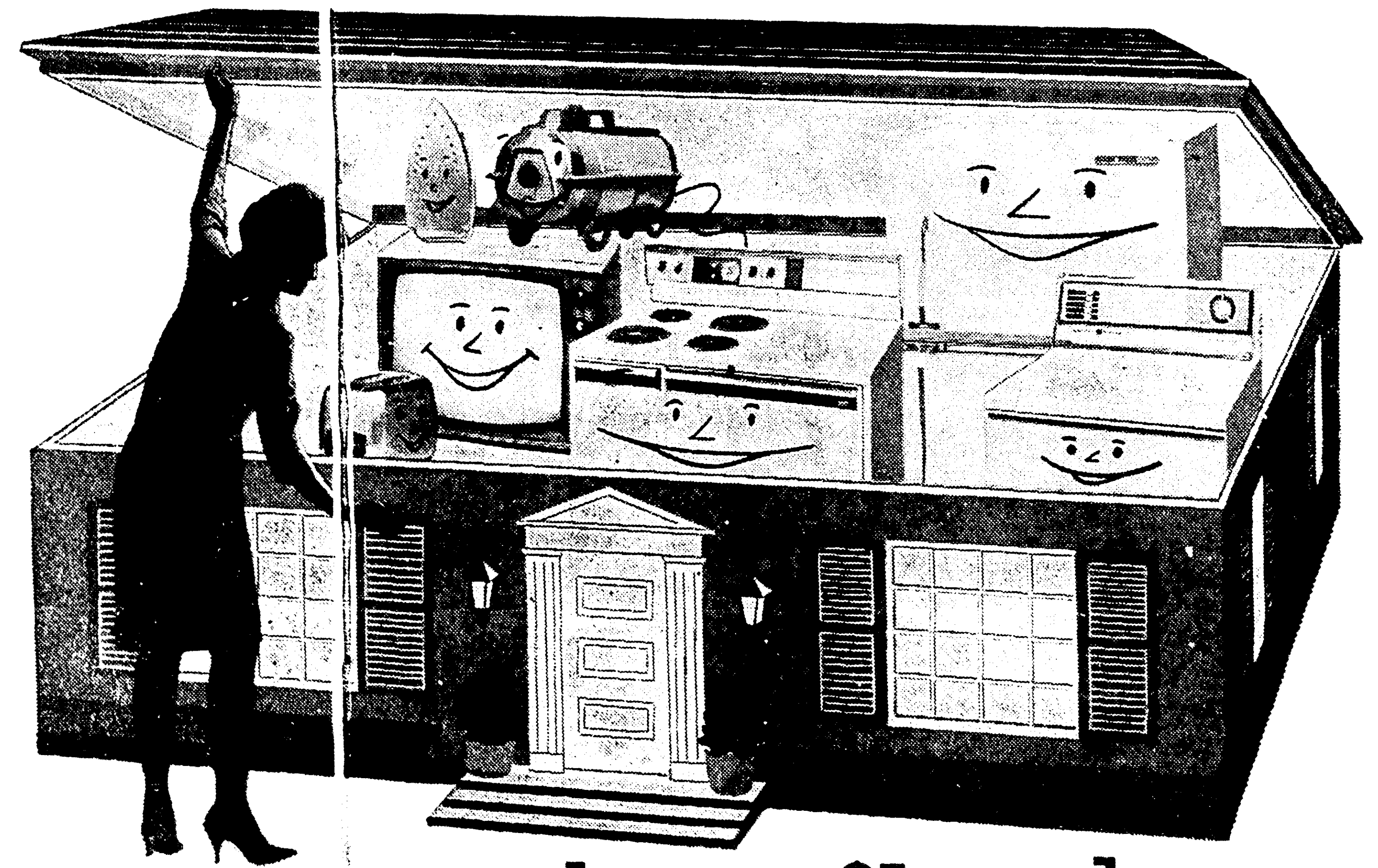

...costs about $1 a day

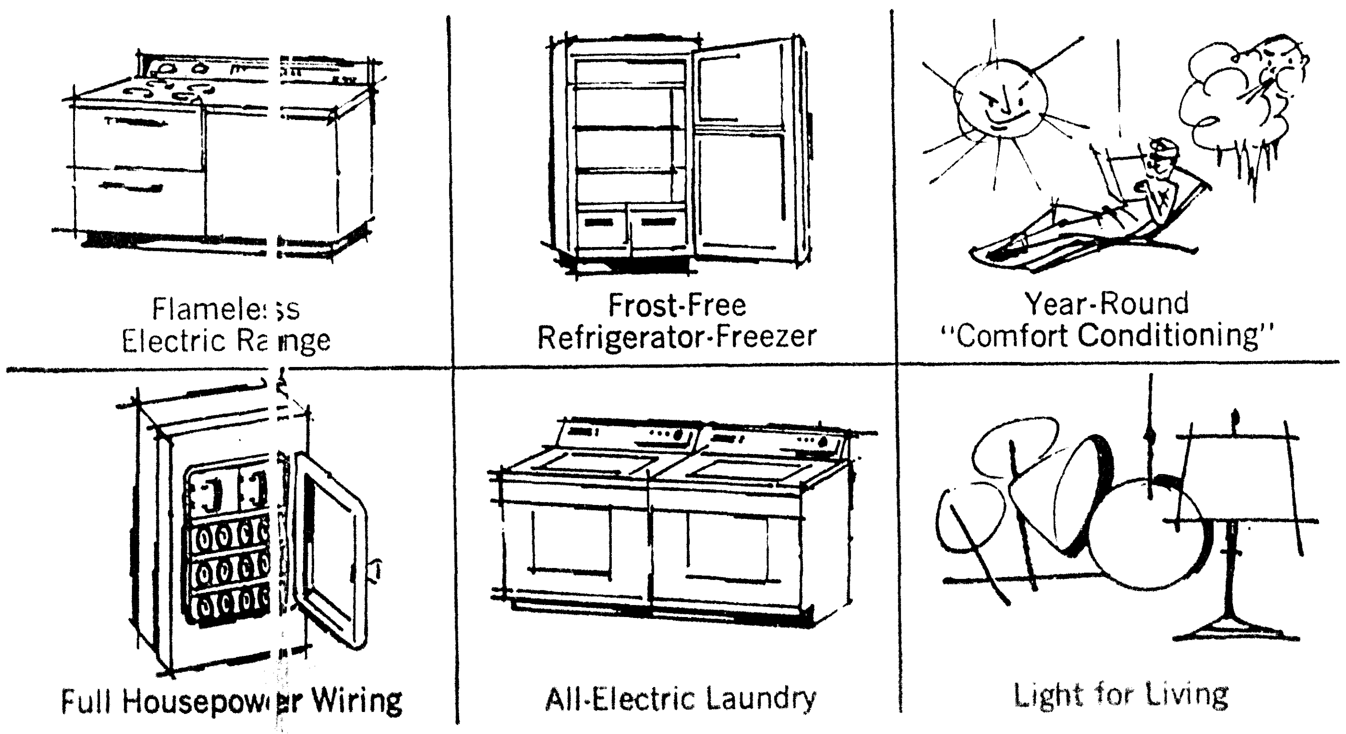

Flameless Electric Range
Frost-Free Refrigerator-Freezer
Year-Round "Comfort Conditioning"
Full Housepower Wiring
All-Electric Laundry
Light for Living

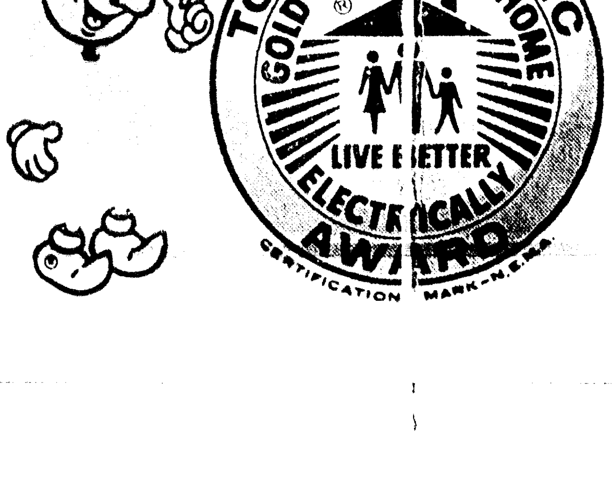

If you're building or buying, insist on a Gold Medallion Home

Louisiana Power & Light Company
"Helping Build Louisiana"

Americans Eyeing Thailand With A 'Growing Concern'

By WILLIAM L. RYAN
AP Special Correspondent

Americans today eye Thailand with growing concern. Enough portents and parallels exist to evoke worry that another wedge of Southeast Asia could involve U.S. forces in a new war with Communist guerrillas in the pattern of Viet Nam.

"We ought to know what we are getting into," said Chairman J. W. Fulbright of the Senate Foreign Relations Committee recently. "Are we to have another Viet Nam war?" To inquire into the possibilities he announced his committee soon will hold hearings on the U.S. commitment in Thailand.

Worry over Thailand's place in a Communist timetable dates back to the founding of the Southeast Asia Treaty Organization in 1954, and has deepened considerably in the past two years.

Two years ago the Communists, with the blessing and backing of Red China, announced formation in Thailand's impoverished northeast area of the "Thailand Independence Movement."

NEW PATTERN

In January 1965, Chen Yi, Red China's vice premier and foreign minister, declared, "We may have a guerrilla war going in Thailand before the year is out." Days later, a Thai-language broadcast, possibly emanating from China, announced establishment of a "Patriotic Front of Thailand." This was patterned after the National Front for Liberation of South Viet Nam, set up late in 1960 as the political arm of the Viet Cong.

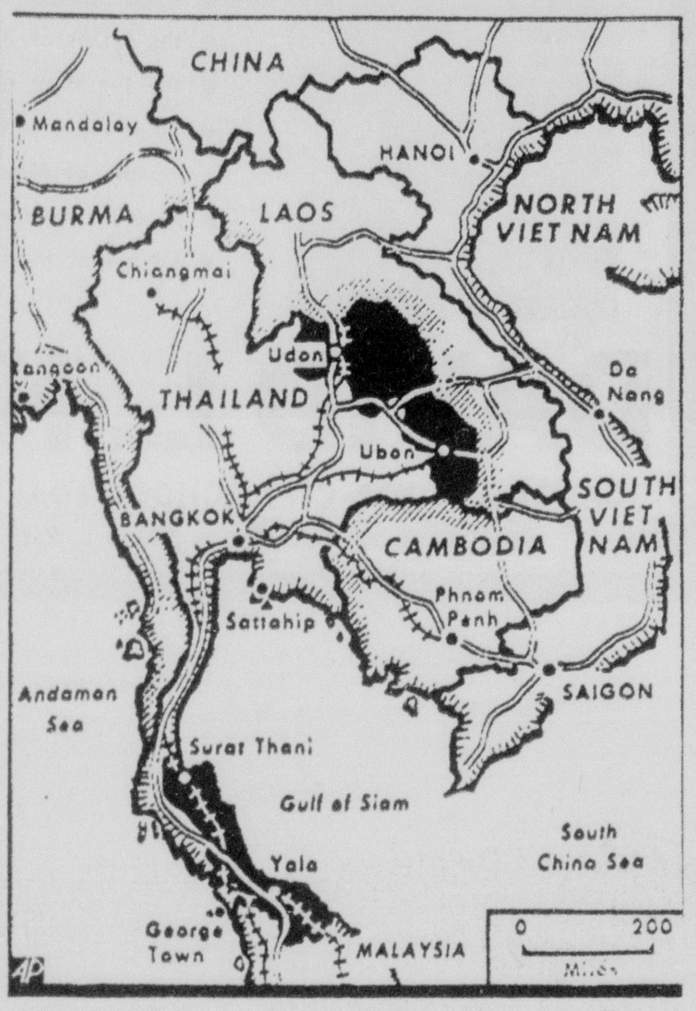

THIS MAP is of the Southeast Asian country of Thailand which has been the target of increasing communist subversion (darkened areas) recently. The most critical region is the Northeast where Red Chinese-backed agents can easily slip across the Mekong River from Laos which itself is largely in communist hands. (AP Wirephoto)

The Thai guerrilla movement is small, but in scale and technique it is ominously similar to the Viet Cong movement of the 1959-60 period.

But — there are big differences in the two situations.

Thailand, for the most part, is prosperous and stable. Its people, 90 per cent Buddhist and far more united than the Vietnamese, on the whole dislike and distrust Communists and Chinese alike. Unlike Viet Nam, Thailand has a sturdy middle class and many of its peasants — 80 per cent of the population — are well off by Southeast Asia standards. Unlike Viet Nam, Thailand never was colonized, never partioned. Since World War II it has been one of the staunchest allies of America in the Far East.

Thailand's role in the Viet Nam war, as the site of bases whence U.S. planes take off, probably has made the country even more an attractive target for subversion and guerrilla tactics inspired and supported by the Red Chinese.

Since early 1965, Communist activities in the northeast — susceptible to infiltration across the border from an area of Laos held by the Communist Pathet Lao forces — have risen considerably. The Thai government says there were 35 assassinations of government representatives in the northeast in 1965 and more than twice that number thus far in 1966. Red China has broadcast a report that battles between government forces and guerrillas numbered 24 in 1965 and 43 in the first half of 1966.

There are as many U.S. troops in Thailand as there were in Viet Nam early in 1965. The Pentagon has declined to disclose the figure. Unofficial estimates recently put it at 27,000 to 35,000. William P. Bundy, assistant secretary of state, said last week the figure was 25,000, mostly Air Force units. That would represent more than twice the number there in early 1965.

A U.S.-backed air and naval base complex has been enormously expanded. Last month, the U-Tapao airfield, built by the Americans in less than eight months, was turned over to Thai officials. This installation to the south of Bangkok has a field 11,500 feet long with 200-foot-wide runways, capable of accommodating the biggest U.S. bombers. It is 650 miles from Hanoi.

Besides U-Tapao, built at a cost of $40 million, there are four other U. S.-built jet airbases in Thailand. All have been turned over to the Thai government.

There is little secret about the use of Thai bases in the Viet Nam war. As long ago as January, The Associated Press reported from Saigon that probably 60 per cent of air strikes against North Viet Nam were taking off from Thai bases. With the U-Tapao base now available, the percentage seems bound to rise. It should be far easier for B52 bombers to reach North Viet Nam from there than from Guam.

At the enormous Sattahip naval base complex, 100 miles south of Bangkok, Americans are building a complete major port at a cost of about $90 million. When it is completed within two years it will have deep-water berths, rock breakwaters, new fuel storage tanks, pipeline supply systems, improved port installations, ordnance depots, telecommunications and supporting facilities.

In addition, new roads with military meaning are being built in the country and existing transport routes are being upgraded. Military supplies which would be needed in the event of attack have been placed in forward positions.

Thailand has had a military government, ruling in the name of the king, since 1958. There is some unrest about this, particularly among intellectual elements who say they want more democracy, a new constitution and elections. The government under Prime Minister Thanom Kittikhachorn says the time is inappropriate because of Southeast Asia conditions and the Communist threat.

The nation, about five-sixths the size of Texas with 31 million people, is inenviable condition apart from its northeast, so far as its economy and prospects are concerned.

By government estimate, the guerrilla movement is small. Bangkok says the Communist hard core amounts to no more than 1,500 in the northeast, operating in roaming bands of 80 to 100 men.

To counter Red Activity, the government has instituted, with U. S. help, a civic action program in the northeast, involving mobile development units, police training in counterinsurgency and establishment of a government presence in an area neglected for years by Bangkok.

ATTENTION STUDENTS!
Order your school rings now!

Now you can wear the symbol of your high school while you are still a sophomore, junior or senior. Don't wait until you're almost ready to graduate to get your school ring. Order yours today from Zale's, in magnificent 10K gold rings for all schools. It's so easy to own, on convenient terms. Wear it while you pay. Boy's $29.95 Girl's $25.95.

Open an account today!

ZALE'S JEWELERS 3528-52

• 200 DeSiard
• 323-7763

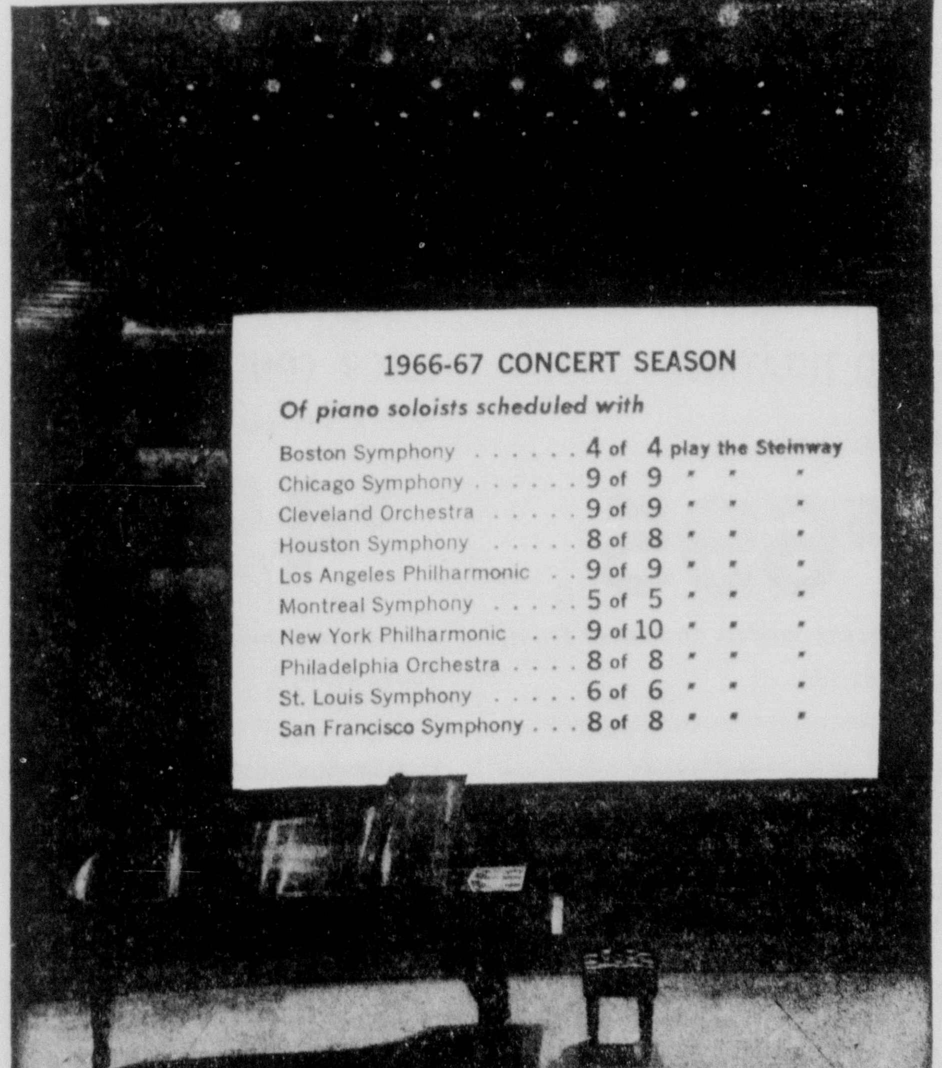

Steinway official piano of pianists

Concert programs show that the Steinway is, almost without exception, the choice of pianists playing with America's leading orchestras. Small wonder. Only Steinway has the tonal range, the response and power artists rely on for their most expressive performance. Only the Steinway sounds like a Steinway, here or in your home. The Instrument of the Immortals.

1312 Louisville Ave
Phone 325-3131
Monday thru Saturday
Hours: 9A.M. to 5:30 P.M.

PAUL HEWITT MUSIC
1312 Louisville FA 5-3131

MR. C. B. SAYS:

ONLY CENTRAL provides 9 convenient offices!

Open your account at any of these!

CENTRAL BANK

"that's the bank for your money"

MONROE—WEST MONROE

A houseful of servants in a Gold Medallion Home

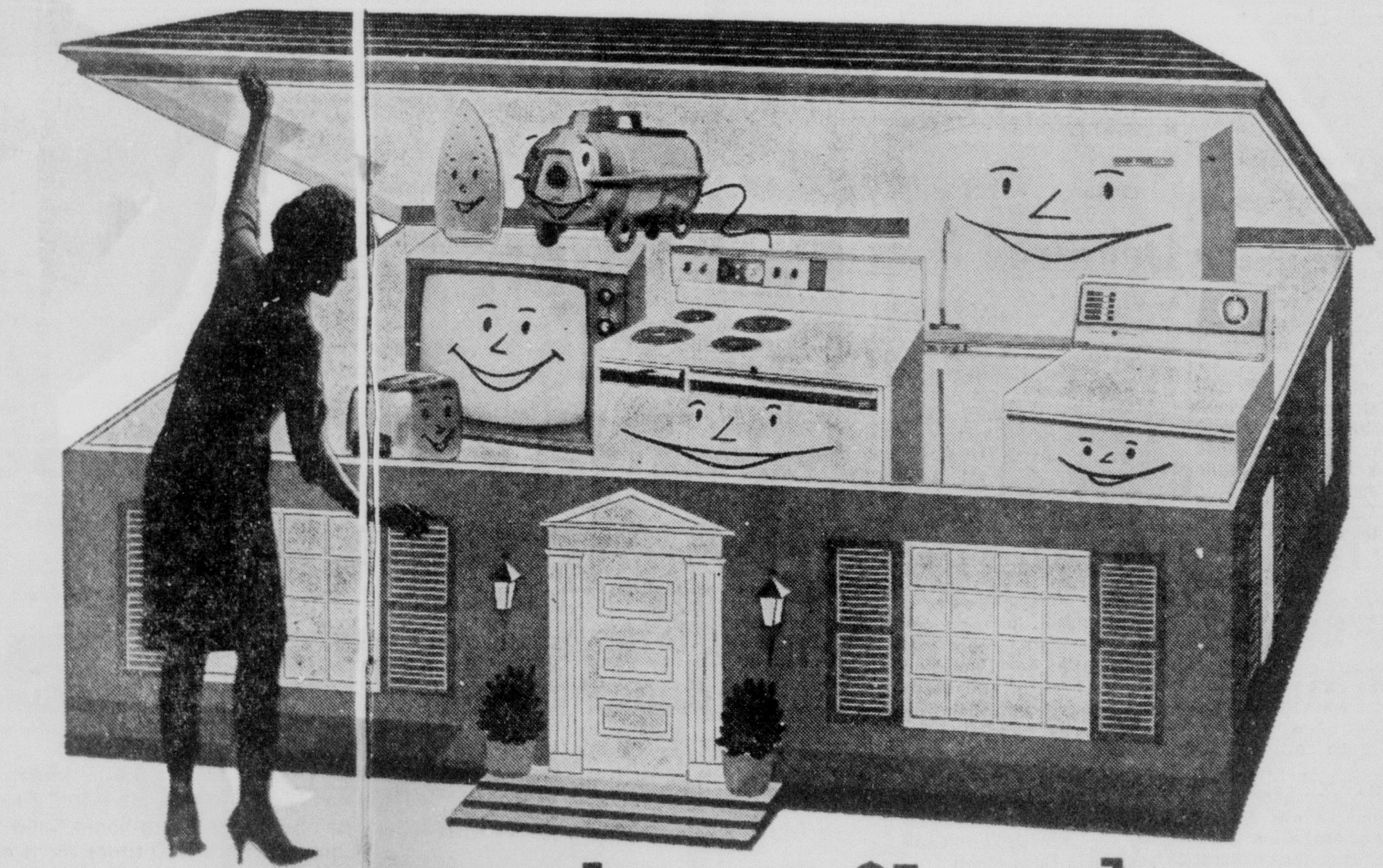

...costs about $1 a day

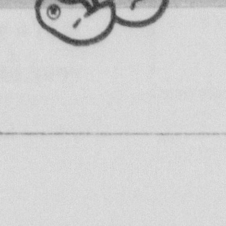

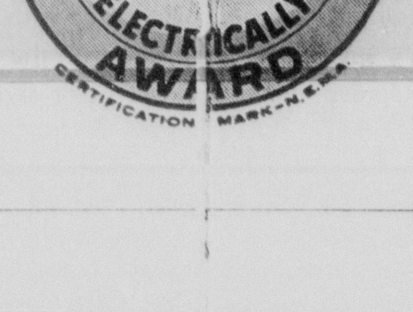

If you're building or buying, insist on a Gold Medallion Home

Louisiana Power & Light Company
"Helping Build Louisiana"

Away From Home

Richard Enwright

Candy Cane Town

Besides mountaintop castles, magnificent gardens, and palaces, the thing about Sintra is the view. In every direction is another more spectacular view. Perhaps none is better than the one from the tallest turret perched on the roof of Pena Palace.

From Lisbon, the Autostrada is complete most of the fifteen miles to Sintra, but to drive the coast road is fascinating. Past the picture-card seaside towns of Oieras, Estoril, Cascais, Azoia, and Cabo da Roca, the road wanders. Then, at Colares, it turns inland and runs by the Gardens and Palace of Monserrate built by Sir Francis Cook. A few kilos farther is the Palacio de Seteais where travelers can now enjoy up-to-date eighteenth century splendor. In the dining room is food likely unmatched in Europe. Through an old stone arch outside appears the ruins of the Castle of the Moors. From the veranda, you can see the Atlantic Ocean.

Past the Inn of Cavaliers (Estalagem dos Cavaleiros), the road seems to fall through a walled - flower-lined lane into the town. The principal street is one of flowers, fresh fruits, and a cinema. Down a slope is a park and monument to the dead of the First (Grande Guerra) World War. To the right, under the side of a hill, are the tracks of the railroad from Lisbon to Oporto in the north. Next to the Pensao Cyntia (in Portuguese and Moorish, "Pension of the Mount of the Moon") is the little railrad station.

Along the street, motorbikes and small cars buzz by in a joyful parade. Suddenly appears the wedding cake Municipal Palace of balconied windows, a gingerbread facade, and a tower on top of which are three cones and weathervane. On each side of the street is a procession of red and orange tile-roofed houses of many pastel colors. Over a wall thrugh a twin-branched magnolia, you can look down into a farmyard and see a house which might have been built by the Romans. More pastel houses are neatly clustered on the hillsides in every which direction.

Across the little valley is the twin-coned roof of the National Palace. Built on the site of an ancient Moorish Alcazar, the Palace was the home of Portuguese kings. The palace square is a place of taxis, the tourist bureau, and the blue-tiled Central Hotel. A profusion of trees and flowers grows out of the sidewalks. On warm afternoons it is pleasant to sip a lemon drink and look past a hillside of steepled buildings up to the Moorish castle and Pena Place. At a souvenier shop the kindly proprietor would prefer that you enjoy the hospitality of his finest port wine than buy from his selection of ceramic cocks, the colorful Portuguese rooster symbol of love and good-luck.

Near the square a narrow cobblestone street twists and winds up the mountainside to Pena Palace. Past gardens, through a great gate, and by an old Roman house, you can puff up the steep grade as taxis and tour busses groan past.

Those who can hold on in the strong wind can see from the turret of the palace the whole Portuguese countryside spread from the mountains to the sea. Gathered at the foot of the palace mountain is Sintra, whisked from the pages of Grimm's or Robert Louis Stevenson, a fairy-tale, candy cane town come true!

Ambulance Service To Be Continued

EL DORADO, Ark. (Special) The El Dorado City Council has taken the first step toward assuring El Dorado and Union County continued ambulance service.

The council has voted authority for James Spencer, city attorney, to draw the necessary ordinance to set up a franchise for such service.

One letter, from Dale Pearce of El Dorado, was read to the council expressing interest in such a franchise.

In his letter Pearce assured the council that necessary ambulances would be furnished to give adequate service under normal operating conditions, to be equipped with two-way radio service, oxygen and other first aid supplies, and the usual warning equipment.

Mortuaries of El Dorado had been operating such equipment but gave public notice recently they would have to discontinue such service for economic reasons.

Chile Tells Of Receiving SOS Signals

VALPARAISO, Chile (AP) — The Chilean navy reported Saturday it received an SOS from the I[illegible]an merchant ship Loudias saying she was sinking in the Straits of Magellan.

The Navy said the distress signal was received at about midnight and that nothing further had been heard. A rescue vessel was sent to the area.

A spokesman said the Loudias carried a crew of 38, most of them Greek citizens, and a Chilean pilot to guide them through the straits.

The 8,463-ton vessel had brought 11,535 tons of wheat to Valparaiso from the United States and was traveling in ballast from Valparaiso to Bahia Blanca, Argentina.

New Orleans River Pilot Dies At 79

NEW ORLEANS (AP)—Capt. Harry McNeely, 79, retired Mississippi River pilot, died Friday night.

He was a member of a family which had been guiding ships on the Mississippi River more than a century, and began his training with his father.

He was a member of the Crescent River Port Pilots Association from 1917 until his retirement last year. During that time he piloted an estimated 17,000 vessels on the river between New Orleans and Pilottown, and had one of the best safety records in the industry.

Christie Larsen, president of the New Orleans Steamship Association, praised McNeely as "one of the great figures in navigation and shipping in the Port of New Orleans."

Possible Verwoerd Assassin

Dimitri Tsafendas Left Mental Record

WASHINGTON (AP) — Dimitri Tsafendas, presumably the same man who assassinated South African Prime Minister Hendrik F. Verwoerd last week, has a record of mental illness and immigration troubles in the United States.

The Immigration and Naturalization Service said Saturday it has provided to the State Department, for relay to the South African government, a lengthy record on Dimitrios Tsafandakis, who also spelled his name Tsafendas and several other ways.

The records show the man visited the United States at least seven times from 1942 to 1947 as a merchant seaman during and just after World War II. He was hospitalized both in Boston and in Charleston, S.C.

He was deported on three occasions, and four other times he was permitted to ship out as a merchant seaman, immigration records show. He was deported for the last time in September 1947.

RENT A NEW PIANO

For $10.00 Per Month or A Used One for As Low As $4.00 Per Month. All Rentals Applied on Purchase.

ROARK BROS. MUSIC COMPANY
703 Jackson St., Monroe
PHONE 322-5700

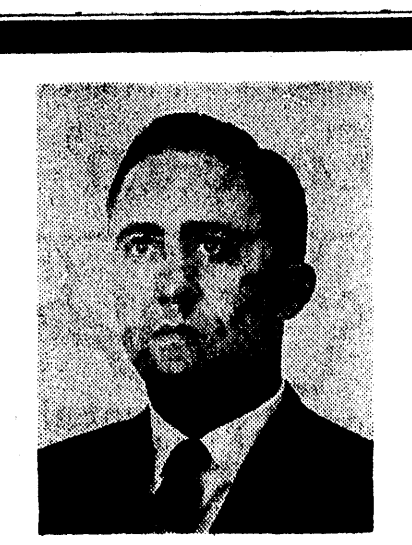

DAVID L. KAHN IS:

- a lifetime resident of Monroe!
- a City School and N.L.S.C. Graduate!
- the father of 3; two in City Schools!
- the President of NLSC ALUMNI ASSN!
- no stranger to the problems of the people of Monroe!
- A self employed businessman!
- Obligated to the children only!

DAVID L. KAHN

CANDIDATE FOR CITY SCHOOL BOARD ★ VOTE No. 54

PAID FOR BY DAVID L. KAHN

on my last car!

How? Through my State Farm Mutual agent. He helped me get financing through a local cooperating bank. And that low cost bank financing really saves you money! Then I insured the car with State Farm too, and enjoyed the extra value of their insurance. Guess a lot of car owners save like this through State Farm. Say . . . why don't you call your State Farm agent?

Billy Wilhite
1911-A
Jackson St.
(Corner Jackson & Plum St.)
325-1376

AGENT IMPRINT

STATE FARM
Mutual Automobile Insurance Company
Home Office: Bloomington, Illinois

For FREE BAND LESSONS

SEE YOUR SCHOOL BAND DIRECTOR!

FOR YOUR INSTRUMENT.. SEE US!

The Brands You Know You Can Trust

CONN ★ SELMER ★ BACH
ARTLEY ★ SLINGERLAND

We Rent Instruments For The Beginner
★ NEW $10.00 per month for most
★ USED $ 5.00 per month and up
Rent Applies To Purchase If You Decide To Buy Later

DEW MUSIC CO.

339 DeSiard St. Downtown Phone 322-8127

Fall Rush Season Coming... Don't let an earlier bird grab your favorite MAGNAVOX. Choose now from Hemenway's!

Only MAGNAVOX brings you amazing AUTOMATIC COLOR

Exclusive Magnavox Automatic Color —always makes color pictures appear perfectly—Keeps them that way without manual tuning which usually degrades pictures.

- **Brilliant Color Tube.** . .brings you brighter more vivid pictures. Far superior to other TV makes.
- **Chromatone** . . .adds thrilling dimension to color, warm beauty to otherwise drab black and white pictures.
- **Quick Pictures.** . . flash on in just 12 seconds, four times faster than others.
- **Color Purifier** . . .degausser automatically keeps **all** pictures pure, both monochrome and color—even if set has been moved.
- **Highest Reliability** . . . precision Magnavox Bonded Circuitry assures lasting dependability.

TOTAL Remote Control — lets you change channels, turn TV on/off, adjust volume, cut off sound. No wires, no batteries . . . **$55 extra.**

Only MAGNAVOX brings you ASTRO-SONIC Solid State Stereo

Revolutionary Astro-Sonic Solid State Components. . . 10 times more efficient than conventional tubes.

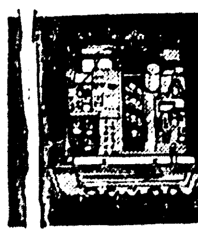

Stereo FM, Monaural FM/AM Radio Amplifier produces undistorted music.

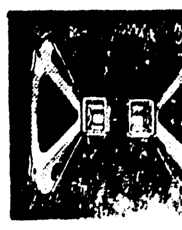

2 Heavy Duty High Efficiency Bass Woofers, distortion-free low tones.

2 Exclusive 1000 cycle E potential Treble Horns, purest treble tones.

Micromatic Record Player. Diamond Stylus guaranteed 10 years.

*NO TUBES — highest reliability SOLID STATE components replace "tubes", damaging heat. Guaranteed 5 yrs., replaced by us if defective under normal use. Free 1-yr. service.

Hemenway's brings you so many MAGNAVOX models.

We have a complete selection of Magnavox TV's, Stereos and Radios. See 'em tomorrow!

OTHER MAGNAVOX COLOR STEREO THEATRES

Start as low as . . .

$695

12 different models to choose from. Up to $1,150.

ALSO CHOOSE

MAGNAVOX BLACK & WHITE TV'S . . .

as low as **159.50**

MAGNAVOX RADIOS

as low as **8.95**

AM/FM... Clock... Portables

ILLUSTRATED ABOVE:

The Whittier Color Stereo Theatre . . . Colonial Model 3-T593 with Rectangular, 295 sq. in screen. Stereo FM/AM Radio. Micromatic Record Player. Advanced acoustical sound system.

Only $28 a month . . . $850

MAGNAVOX Big Picture COLOR CONSOLES

Start as low ass . . .

$459.50

21 different models to choose from. Up to $750.

MAGNAVOX ASTRO-SONIC SOLID STATE STEREOS

Start as low as . . .

$129.50

35 different models to choose from. Up to $795.

WE SERVICE WHAT WE SELL. . . Our own AUTHORIZED MAGNAVOX Color TV Service Department is staffed with experienced, qualified Color TV specialists. Equipped with the latest in electronic testing equipment for the finest Color service avalable. **Call 323-2246.**

- **Free Parking** ● **Free Delivery**
- **Use our easy credit terms**
- **Up to 36 months to pay**
- **We guarantee satisfaction... or your money back!**

HEMENWAY'S
132 North Second St. Call FA 3-2246
complete home furnishers since 1896

Away From Home

Richard Enwright

Candy Cane Town

Besides mountaintop castles, magnificent gardens, and palaces, the thing about Sintra is the view. In every direction is another more spectacular view. Perhaps none is better than the one from the tallest turret perched on the roof of Pena Palace.

From Lisbon, the Autostrada is complete most of the fifteen miles to Sintra, but to drive the coast road is fascinating. Past the picture-card seaside towns of Oieras, Estoril, Cascais, Azoia, and Cabo da Roca, the road wanders. Then, at Colares, it turns inland and runs by the Gardens and Palace of Monserrate built by Sir Francis Cook. A few kilos farther is the Palacio de Seteais where travelers can now enjoy up-to-date eighteenth century splendor. In the dining room is food likely unmatched in Europe. Through an old stone arch outside appears the ruins of the Castle of the Moors. From the veranda, you can see the Atlantic Ocean.

Past the Inn of Cavaliers (Estalagem dos Cavaleiros), the road seems to fall through a walled - flower-lined lane into the town. The principal street is one of flowers, fresh fruits, and a cinema. Down a slope is a park and monument to the dead of the First (Grande Guerra) World War. To the right, under the side of a hill, are the tracks of the railroad from Lisbon to Oporto in the north. Next to the Pensao Cyntia (in Portuguese and Moorish, "Pension of the Mount of the Moon") is the little railrad station.

Along the street, motorbikes and small cars buzz by in a joyful parade. Suddenly appears the wedding cake Municipal Palace of balconied windows, a gingerbread facade, and a tower on top of which are three cones and weathervane. On each side of the street is a procession of red and orange tile-roofed houses of many pastel colors. Over a wall thrugh a twin-branched magnolia, you can look down into a farmyard and see a house which might have been built by the Romans. More pastel houses are neatly clustered on the hillsides in every which direction.

Across the little valley is the twin-coned roof of the National Palace. Built on the site of an ancient Moorish Alcazar, the Palace was the home of Portuguese kings. The palace square is a place of taxis, the tourist bureau, and the blue-tiled Central Hotel. A profusion of trees and flowers grows out of the sidewalks. On warm afternoons it is pleasant to sip a lemon drink and look past a hillside of steepled buildings up to the Moorish castle and Pena Place. At a souvenier shop the kindly proprietor would prefer that you enjoy the hospitality of his finest port wine than buy from his selection of ceramic cocks, the colorful Portuguese rooster symbol of love and goodluck.

Near the square a narrow cobblestone street twists and winds up the mountainside to Pena Palace. Past gardens, through a great gate, and by an old Roman house, you can puff up the steep grade as taxis and tour busses groan past.

Those who can hold on in the strong wind can see from the turret of the palace the whole Portuguese countryside spread from the mountains to the sea. Gathered at the foot of the palace mountain is Sintra, whisked from the pages of Grimm's or Robert Louis Stevenson, a fairy-tale, candy cane town come true!

Ambulance Service To Be Continued

EL DORADO, Ark. (Special) — The El Dorado City Council has taken the first step toward assuring El Dorado and Union County continued ambulance service.

The council has voted authority for James Spencer, city attorney, to draw the necessary ordinance to set up a franchise for such service.

One letter, from Dale Pearce of El Dorado, was read to the council expressing interest in such a franchise.

In his letter Pearce assured the council that necessary ambulances would be furnished to give adequate service under normal operating conditions, to be equipped with two-way radio service, oxygen and other first aid supplies, and the usual warning equipment.

Mortuaries of El Dorado had been operating such equipment but gave public notice recently they would have to discontinue such service for economic reasons.

Chile Tells Of Receiving SOS Signals

VALPARAISO, Chile (AP) — The Chilean navy reported Saturday it received an SOS from the L[illegible]ian merchant ship Loudias saying she was sinking in the Straits of Magellan.

The Navy said the distress signal was received at about midnight and that nothing further had been heard. A rescue vessel was sent to the area.

A spokesman said the Loudias carried a crew of 38, most of them Greek citizens, and a Chilean pilot to guide them through the straits.

The 8,463-ton vessel had brought 11,535 tons of wheat to Valparaiso from the United States and was traveling in ballast from Valparaiso to Bahia Blanca, Argentina.

on my last car!

How? Through my State Farm Mutual agent. He helped me get financing through a local cooperating bank. And that low cost bank financing really saves you money! Then I insured the car with State Farm too, and enjoyed the extra value of their insurance. Guess a lot of car owners save like this through State Farm. Say . . . why don't you call your State Farm agent?

Billy Wilhite
1911-A
Jackson St.
(Corner Jackson & Plum St.)
325-1376

AGENT IMPRINT

STATE FARM
Mutual Automobile Insurance Company
Home Office: Bloomington, Illinois

For FREE BAND LESSONS
SEE YOUR SCHOOL BAND DIRECTOR!
FOR YOUR INSTRUMENT . .
SEE US!

The Brands You Know You Can Trust
CONN ★ SELMER ★ BACH
ARTLEY ★ SLINGERLAND

We Rent Instruments For The Beginner
★ NEW . . . . $10.00 per month for most
★ USED . . . . $ 5.00 per month and up
Rent Applies To Purchase If You Decide To Buy Later

DEW MUSIC CO.
339 DeSiard St. Downtown — Phone 322-8127

New Orleans River Pilot Dies At 79

NEW ORLEANS (AP)—Capt. Harry McNeely, 79, retired Mississippi River pilot, died Friday night.

He was a member of a family which had been guiding ships on the Mississippi River more than a century, and began his training with his father.

He was a member of the Crescent River Port Pilots Association from 1917 until his retirement last year. During that time he piloted an estimated 17,000 vessels on the river between New Orleans and Pilottown, and had one of the best safety records in the industry.

Christie Larsen, president of the New Orleans Steamship Association, praised McNeely as "one of the great figures in navigation and shipping in the Port of New Orleans."

Possible Verwoerd Assassin

Dimitri Tsafendas Left Mental Record

WASHINGTON (AP) — Dimitri Tsafendas, presumably the same man who assassinated South African Prime Minister Hendrik F. Verwoerd last week, has a record of mental illness and immigration troubles in the United States.

The Immigration and Naturalization Service said Saturday it has provided to the State Department, for relay to the South African government, a lengthy record on Dimitrios Tsafandakis, who also spelled his name Tsafendas and several other ways.

The records show the man visited the United States at least seven times from 1942 to 1947 as a merchant seaman during and just after World War II. He was hospitalized both in Boston and in Charleston, S.C.

He was deported on three occasions, and four other times he was permitted to ship out as a merchant seaman, immigration records show. He was deported for the last time in September 1947.

RENT A NEW
PIANO
For $10.00 Per Month or A Used One for As Low As $4.00 Per Month. All Rentals Applied on Purchase.
ROARK BROS.
MUSIC COMPANY
703 Jackson St., Monroe
PHONE 322-5700

DAVID L. KAHN IS:
- a lifetime resident of Monroe!
- a City School and N.L.S.C. Graduate!
- the father of 3; two in City Schools!
- the President of NLSC ALUMNI ASSN!
- no stranger to the problems of the people of Monroe!
- A self employed businessman!
- Obligated to the children only!

DAVID L. KAHN
CANDIDATE FOR CITY SCHOOL BOARD ★ VOTE No. 54
PAID FOR BY DAVID L. KAHN

Fall Rush Season Coming . . . Don't let an earlier bird grab your favorite MAGNAVOX. Choose now from Hemenway's!

Only MAGNAVOX brings you amazing AUTOMATIC COLOR

Exclusive Magnavox Automatic Color —always makes color pictures appear perfectly—Keeps them that way without manual tuning which usually degrades pictures.

- **Brilliant Color Tube.** . . brings you brighter more vivid pictures. Far superior to other TV makes.
- **Chromatone** . . . adds thrilling dimension to color, warm beauty to otherwise drab black and white pictures.
- **Quick Pictures.** . . flash on in just 12 seconds, four times faster than others.
- **Color Purifier** . . . degausser automatically keeps **all** pictures pure, both monochrome and color—even if set has been moved.
- **Highest Reliability** . . . precision Magnavox Bonded Circuitry assures lasting dependability.

TOTAL Remote Control — lets you change channels, turn TV on/off, adjust volume, cut off sound. No wires, no batteries . . . **$55 extra.**

Only MAGNAVOX brings you ASTRO-SONIC* Solid State Stereo

Revolutionary Astro-Sonic Solid State Components. . . 10 times more efficient than conventional tubes.

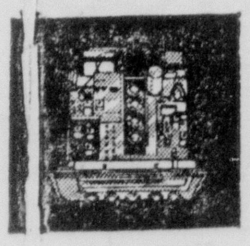

Stereo FM, Monaural FM/AM Radio Amplifier produces undistorted music.

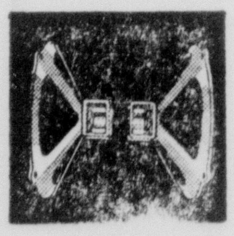

2 Heavy Duty High Efficiency Bass Woofers, distortion-free low tones

2 Exclusive 1000 cycle E potential Treble Horns, purest treble tones.

Micromatic Record Player. Diamond Stylus— guaranteed 10-years.

*NO TUBES — highest reliability SOLID STATE components replace "tubes", damaging heat. Guaranteed 5-yrs., replaced by us if defective under normal use. Free 1-yr. service.

Hemenway's brings you so many MAGNAVOX models.

We have a complete selection of Magnavox TV's, Stereos and Radios. See 'em tomorrow!

ILLUSTRATED ABOVE:

The Whittier Color Stereo Theatre . . . Colonial Model 3-T593 with Rectangular, 295 sq. in screen. Stereo FM/AM Radio. Micromatic Record Player. Advanced acoustical sound system. **Only $28 a month . . .** $850

OTHER MAGNAVOX COLOR STEREO THEATRES

Start as low as . . . $695

12 different models to choose from. Up to $1,150.

MAGNAVOX Big Picture COLOR CONSOLES

Start as low ass . . . $459.50

21 different models to choose from. Up to $750.

ALSO CHOOSE

MAGNAVOX BLACK & WHITE TV'S . . .

as low as 159.50

MAGNAVOX RADIOS

as low as 8.95

AM/FM . . . Clock . . . Portables

MAGNAVOX ASTRO-SONIC* SOLID STATE STEREOS

Start as low as . . . $129.50

35 different models to choose from. Up to $795.

WE SERVICE WHAT WE SELL. . . Our own AUTHORIZED MAGNAVOX Color TV Service Department is staffed with experienced, qualified Color TV specialists. Equipped with the latest in electronic testing equipment for the finest Color service available. **Call 323-2246.**

- Free Parking
- Free Delivery
- Use our easy credit terms
- Up to 36 months to pay
- We guarantee satisfaction. . . or your money back!

HEMENWAY'S
132 North Second St. Call FA 3-2246
complete home furnishers since 1896

IT GIVES US A GREAT DEAL OF PLEASURE TO WELCOME L. S. C. STUDENTS

BACK TO COLLEGE

624 AUG'66 M.P. 59

YOU ARE WELCOME AT BOTH OUR BIG STORES!

MONROE STORE

OPEN 9 a.m. TO 9 p.m.

Prescriptions-Drugs
PRESCRIPTION PHARMACY
Monroe 3000 Louisville Dial 325-9671
W. Monroe 105 Crosley Dial 325-3142

"WHERE YOU ALWAYS BUY THE BEST FOR LESS"

GIBSON'S

DISCOUNT CENTER

2404 CYPRESS - WEST MONROE

OPEN 9 AM TO 6 PM — MON. - WED.
9 AM TO 9 PM — THUR. - SAT.

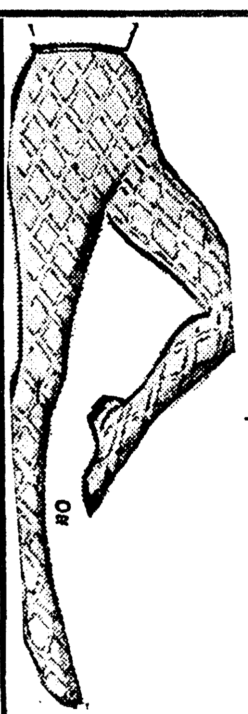

JUST ARRIVED

PANTY HOSE

NEW SEAMLESS STRETCH MESH STYLES FOR THE NEW SEASON

Compare 1.98

$1.44

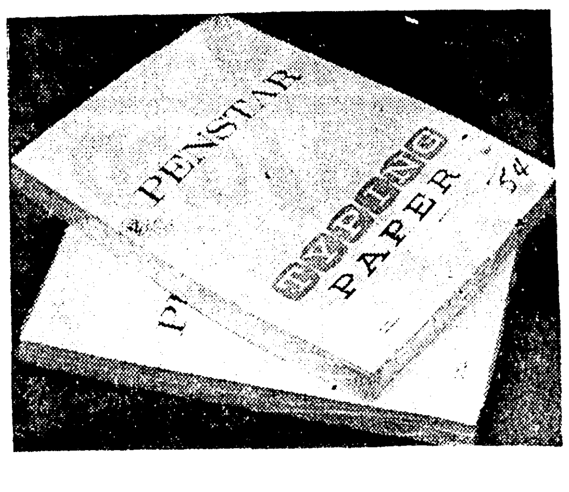

TERRIFIC SPECIAL

PENSTAR TYPING PAPER

Penstar brand typing paper of high quality. 8½"x11" size. Contains 275 sheets. This paper will serve all your typing needs.

Reg. 98c

47c

NO. 308 PKG. OF 4 SKIRT HANGER
NO. 309 PKG. OF 4 TROUSER HANGER
NO. 5P PKG. OF 4 SUIT HANGER

CLOTHES HANGERS

YOUR CHOICE OF PACKAGES

NO. 318 PKG. OF 2 COMB. SUIT HANGER
GIBSON'S LOW PRICE **67c** EACH PACKAGE
NO. 341 PKG. OF 8 DRESS HANGER WITH NOTCHES

FOR SCHOOL OR JOB!

ATTACHE CASE

- Well Built
- Like Leather
- Stitched Sides

COMP. 10.99

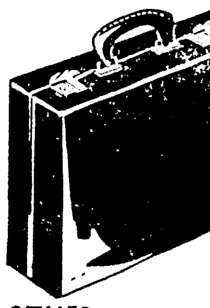

$8.37 OTHER STYLES

Guaranteed for 5 Years

COMP. $114.95
$89.98

ATTACHE CASE

LOOKS LIKE LEATHER LASTS LIKE LEATHER

★ FULLY LINED
★ SCUFF PROOF
★ 2 SECURE BRASS LOCKS
★ STURDY HANDLE

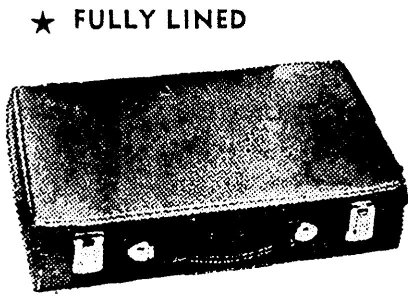

GIBSON'S DISCOUNT PRICE **87c**

TERRIFIC SPECIAL!

COMPOSITION BOOK No. 9002

10½"x8"
49c Value
GIBSON'S DISCOUNT PRICE

28c Each

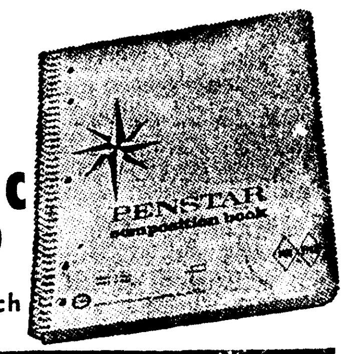

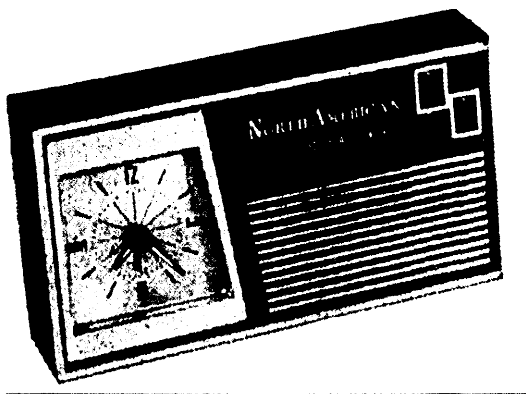

IDEAL FOR SCHOOL!
10 TRANSISTOR RADIO ALARM

CLOCK RADIO

$19.95 Value

$14.88

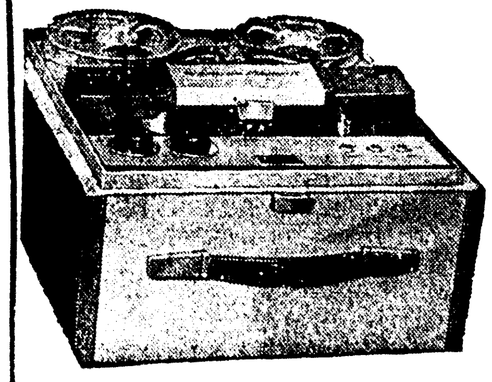

WEBCOR—CP2500

TAPE RECORDER

The Webcor CP2500 is a popular model for school, home or office.

COMPARE $95.00 **$69.95**

SPECIAL SUPER BINDER

BINDER $1.19
FILLER .25
INDEX .10
DICTIONARY .39

$1.19

SAVE 74c

ROYAL® PARADE TYPEWRITER

Compact in size and with Big - Machine Features. Full Size keyboard.

Comp. $69.95

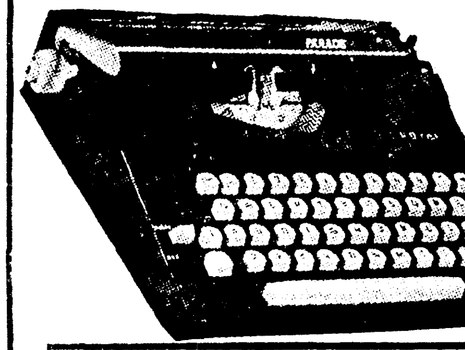

$56.98

BRUSHED DENIM

JEANS

- Sturdy for School
- All Sizes for Men

COMPARE AT 5.98 **$4.74**

MEN'S RICHLAND

SLACKS

Compare at $9.99 **$4.99**

Light Bulbs

20, 40, 60, 75, 100 W

6 for 88c

FREE! FLAIR

With Papermate Pen

1.68

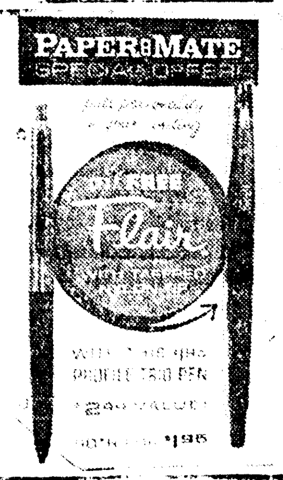

BIC BALL POINT PEN

"Crystal" Medium Point

COMP. 19c

13c

SHEAFFER Cartridge Pen

PEN

with 5 extra refills

COMP. $1.49

75c

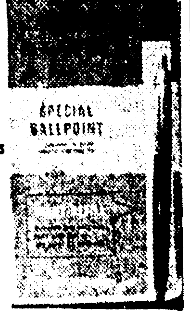

IDEAL FOR SCHOOL

Tote Bag Styling

Ideal for School

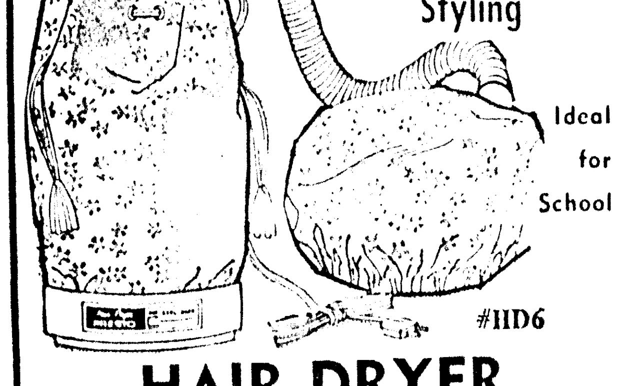

#IID6

HAIR DRYER

Compact a portable Hair Dryer in a Delightful disguise.

Compare $15.98 **$5.88**

SELECT Yours Now!

BEAUTIFY SOFAS— BEDS CHAIRS

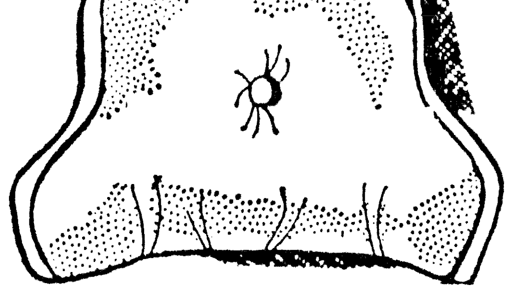

Contour-Rest Pillow

★ RESILIENT POLY FILLING
★ ASS. DECORATOR COLORS
★ CORDUROY COVERS

GIBSON'S LOW, LOW PRICE **$3.68** Ea.

"Swanco"

FILE BOX

- 800 Letter Size
- 5 Folders
- 12"x5½"x10"
- Heavy Gauge Steel

$1.27

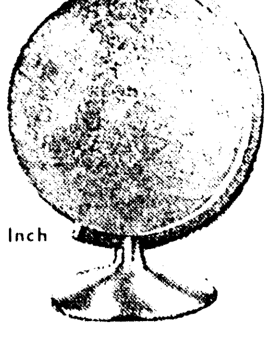

12 Inch

WORLD GLOBE

- Blue Ocean
- Die Cast Painted Semi Misdien

7.79

$9.95 Value No. 703

FILING CABINETS

2 STYLES
4 DRAWER

Compare $49.98 **$39.88**
- 56½" Tall
- 14" Wide
- 26" in Depth

Compare $39.99 **$27.88**
- 52" Tall
- 14¼" Wide
- 24" in Depth

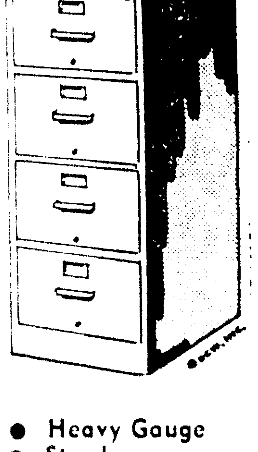

2 DRAWER

Compare at 37.95 **28.88**

- Heavy Gauge
- Sturdy
- Easy Drawers
- Big Capacity

SAVE

BIG SAVINGS AT GIBSON'S

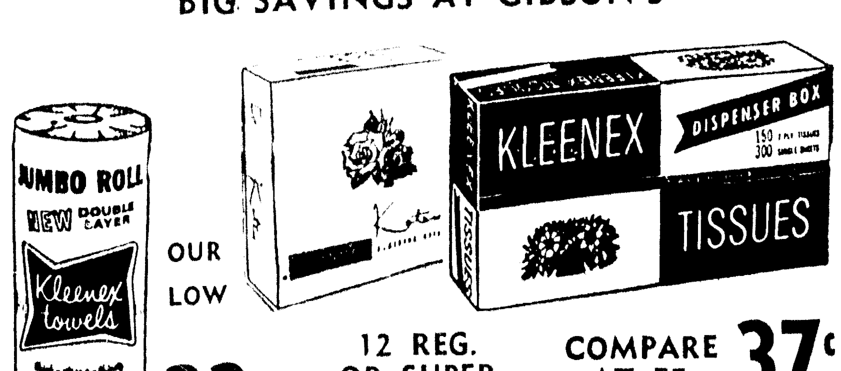

OUR LOW **33c**

12 REG. OR SUPER COMP. 2-79c **2-68c**

COMPARE AT 55c **37c**

HOME NEEDS AT LOW, LOW PRICES

RIGHT GUARD DEODORANT	Comp. $1.00	79c	LISTERINE TOOTH PASTE	13-Oz. Giant	99c
PALMOLIVE RAPID SHAVE	15c Off	53c	LANOLIN PLUS SHAMPOO	Comp. 89c	27c
"QUICK" HOME PERMANENT	Comp. $2.00	$1.30	SUDDEN BEAUTY HAIR SPRAY	16-Oz. Size	61c
COLGATE TOOTH BRUSH	Comp. 89c	28c	OLD SPICE AFTER SHAVE	Comp. $1.50	$1.15

RICHARD HUDNUT'S

CREME RINSE OR SHAMPOO

$1.75 SIZE

47c

IT GIVES US A GREAT DEAL OF PLEASURE TO WELCOME L. S. C. STUDENTS

BACK TO COLLEGE

YOU ARE WELCOME AT BOTH OUR BIG STORES!

MONROE STORE

OPEN 9 a.m. TO 9 p.m.

Prescriptions-Drugs

PRESCRIPTION PHARMACY

Monroe 3000 Louisville Dial 325-9671

W. Monroe 105 Crosley Dial 325-3142

"WHERE YOU ALWAYS BUY THE BEST FOR LESS"

GIBSON'S DISCOUNT CENTER

2404 CYPRESS - WEST MONROE

OPEN 9 AM TO 6 PM — MON. - WED. 9 AM TO 9 PM — THUR. - SAT.

RAYON LOOPED **TWEED RUG**

★ 8½x11½' ★ FOAM BACK ★ SERGED EDGES ★ FIRST QUALITY ★ POLY BAGED

GIBSON'S DISCOUNT PRICE $10.88 EA.

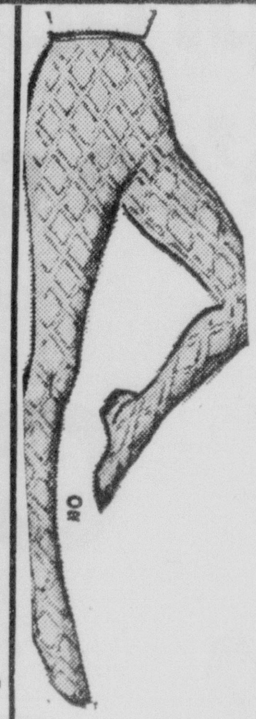

JUST ARRIVED

PANTY HOSE

NEW SEAMLESS STRETCH MESH STYLES FOR THE NEW SEASON

Compare 1.98

$1.44

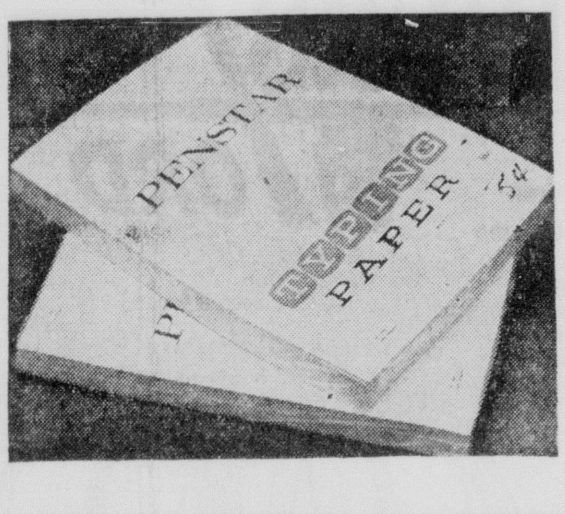

TERRIFIC SPECIAL

PENSTAR TYPING PAPER

Penstar brand typing paper of high quality. 8½"x11" size. Contains 275 sheets. This paper will serve all your typing needs.

Reg. 98c

47c

NO. 308 PKG. OF 4 SKIRT HANGER — NO. 309 PKG. OF 4 TROUSER HANGER — NO. 5P PKG. OF 4 SUIT HANGER

CLOTHES HANGERS

YOUR CHOICE OF PACKAGES

NO. 318 PKG. OF 2 COMB. SUIT HANGER — NO. 341 PKG. OF 8 DRESS HANGER WITH NOTCHES

GIBSON'S LOW PRICE **67c** EACH PACKAGE

FOR SCHOOL OR JOB!

ATTACHE CASE

- Well Built
- Like Leather
- Stitched Sides

COMP. 10.99

$8.37 OTHER STYLES

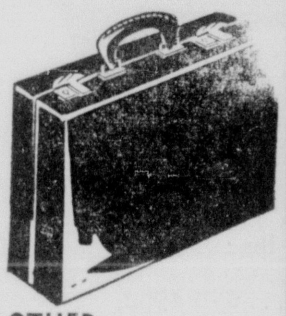

Guaranteed for 5 Years

NEW ROYAL Safari PORTABLE

Home-Worker For The Whole Family

COMP. $114.95

$89.98

ATTACHE CASE

LOOKS LIKE LEATHER LASTS LIKE LEATHER

★ FULLY LINED ★ SCUFF PROOF ★ 2 SECURE BRASS LOCKS ★ STURDY HANDLE

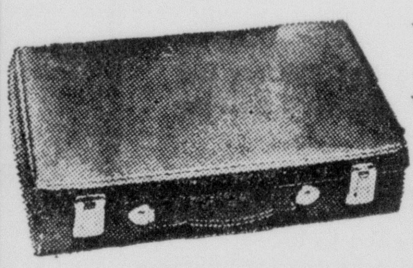

GIBSON'S DISCOUNT PRICE **87c**

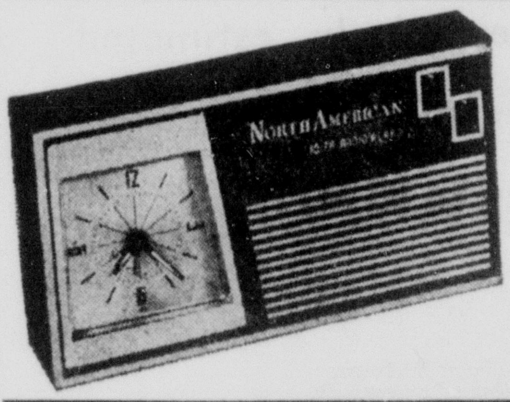

IDEAL FOR SCHOOL! 10 TRANSISTOR RADIO ALARM

CLOCK RADIO

$19.95 Value

$14.88

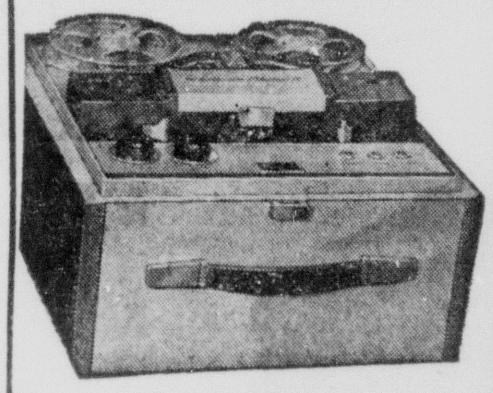

WEBCOR—CP2500

TAPE RECORDER

The Webcor CP2500 is a popular model for school, home or office.

COMPARE $95.00 **$69.95**

TERRIFIC SPECIAL!

COMPOSITION BOOK No. 9002

10½"x8"

49c Value

GIBSON'S DISCOUNT PRICE **28c** Each

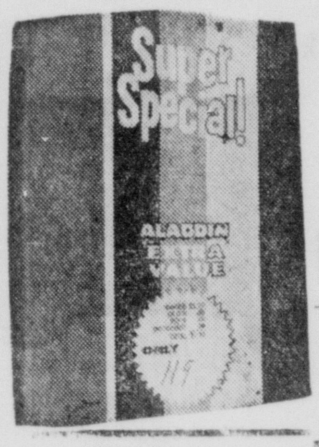

SPECIAL **SUPER BINDER**

BINDER $1.19, FILLER .25, INDEX .10, DICTIONARY .39

$1.19

SAVE 74c

ROYAL® PARADE TYPEWRITER

Compact in size and with Big - Machine Features. Full Size keyboard.

Comp. $69.95

$56.98

BRUSHED DENIM **JEANS**

- Sturdy for School
- All Sizes for Men

COMPARE AT 5.98 **$4.74**

MEN'S RICHLAND **SLACKS**

Compare at $9.99 **$4.99**

Light Bulbs

20, 40, 60, 75, 100 W

6 for 88c

FREE! FLAIR

With Papermate Pen

1.68

BIC BALL POINT PEN

"Crystal" Medium Point

COMP. 19c **13c**

SHEAFFER Cartridge Pen **PEN**

with 5 extra refills

COMP. $1.49 **75c**

IDEAL FOR SCHOOL

Tote Bag Styling

Ideal for School

#HD6

HAIR DRYER

Compact a portable Hair Dryer in a Delightful disguise.

Compare $15.98 **$5.88**

SELECT Yours Now!

BEAUTIFY SOFAS—BEDS CHAIRS

Contour-Rest Pillow

★ RESILIENT POLY FILLING ★ ASS. DECORATOR COLORS ★ CORDUROY COVERS

GIBSON'S LOW, LOW PRICE **$3.68** Ea.

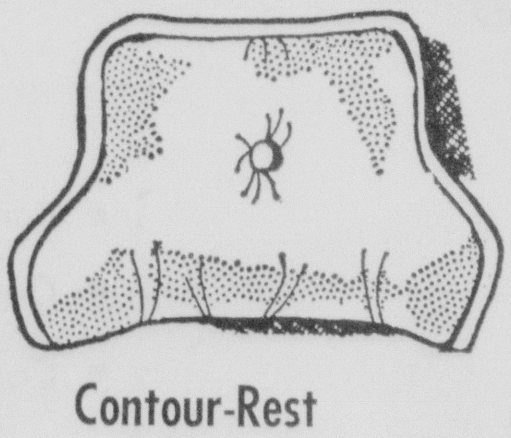

"Swanco" **FILE BOX**

- 800 Letter Size
- 5 Folders
- 12"x5½"-x10"
- Heavy Gauge Steel

$1.27

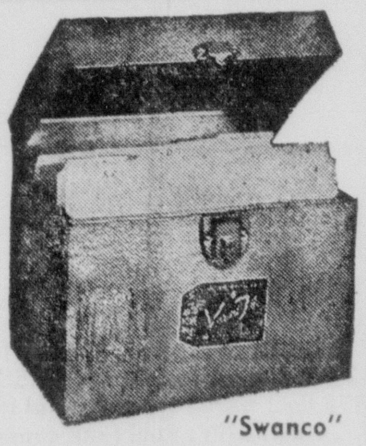

12 Inch **WORLD GLOBE**

● Blue Ocean ● Die Cast Painted Semi Misdien

7.79

$9.95 Value No. 703

FILING CABINETS

2 STYLES 4 DRAWER

Compare $49.98 $39.88 — Compare $39.99 $27.88

- 56½" Tall
- 14" Wide
- 26" in Depth

- 52" Tall
- 14¾" Wide
- 24" in Depth

2 DRAWER

Compare at 37.95 **28.88**

- Heavy Gauge
- Sturdy
- Easy Drawers
- Big Capacity SAVE

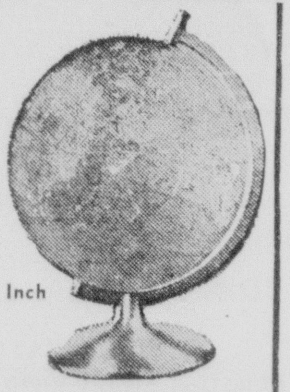

BIG SAVINGS AT GIBSON'S

JUMBO ROLL NEW DOUBLE LAYER Kleenex towels — OUR LOW **33c**

KLEENEX TISSUES — 12 REG. OR SUPER COMP. 2-79c **2-68c** — COMPARE AT 55c **37c**

HOME NEEDS AT LOW, LOW PRICES

RIGHT GUARD DEODORANT	Comp. $1.00	79c
PALMOLIVE RAPID SHAVE	15c Off	53c
"QUICK" HOME PERMANENT	Comp. $2.00	$1.30
COLGATE TOOTH BRUSH	Comp. 89c	28c
LISTERINE TOOTH PASTE	13-Oz. Giant	99c
LANOLIN PLUS SHAMPOO	Comp. 89c	27c
SUDDEN BEAUTY HAIR SPRAY	16-Oz. Size	61c
OLD SPICE AFTER SHAVE	Comp. $1.50	$1.15

RICHARD HUDNUT® CREME RINSE OR SHAMPOO

$1.75 SIZE

47c

Gallup Poll

Race Problems Biggest Issue

By GEORGE GALLUP

Racial problems are currently the biggest domestic issue in the minds of the American people, even over-shadowing the problems of the inflation, that worries many.

The Viet Nam war, racial problems, and inflation are the three big concerns of the U. S. public today, far overshadowing all other problems. With the beginning of the 1966 congressional campaign, these problems take on important political significance.

Worries Translate Into Votes

Through the years, the Gallup Poll "Issue Index" has shown a close correlation with the rise and fall of party strength and the outcome of elections.

All persons in the latest nation-wide survey were asked what they consider to be the most important problem facing the nation, and were then asked which party — the Republican or the Democratic they think can best handle the problem cited whatever the problem happened to be.

TOP PROBLEMS — TODAY AND IN '64

SEPTEMBER, 1966

(Democratic party presently holds 7-point advantage)

1. International problems (Vietnam war)	56%
2. Racial problems	24
3. High cost of living	16
All other problems	20
No opinion	3

OCTOBER, 1964

(Democratic party held 27-point advantage)

1. International problems	50%
2. Racial problems	25
3. High cost of living	7
All other problems	26
No opinion	8

(Note: Tables add to more than 100 per cent since some persons gave more than one answer.)

Today's figures show the two major parties more evenly divided on this question than at any time since 1960. The Democrats have an advantage of 7 percentage points over the Republicans as the party best able to handle the top problems, but the Democrats have lost considerably since October, 1964, during the Presidential campaign. The Democratic party held a 27 percentage point advantage on this question at that time, pointing to an election of landslide proportions.

Today's survey results indicate substantial GOP gains in the House races this fall, assuming no important change in attitudes between now and election day.

Here are the results at the beginning of this year's campaign compared with those recorded in October, 1964:

PARTY BEST ABLE TO HANDLE TOP PROBLEMS NAMED:

	Latest %	Oct. '64 %
Democratic	28	49
Republican	21	22
No difference	35	17
No opinion	16	12

Allocating the anwers of persons saying "no difference" or "no opinion" in each survey to both parties equally, the ratio obtained is 47 per cent Republican to 53 per cent Democratic in the latest survey, and 35 per cent Republican to 65 per cent Democartic in the 1964 survey.

Good Barometer Of Party Strength

Evidence that this question has been an accurate barometer of the mood of the electorate is seen from surveys in earlier election years.

Prior to the 1958 Democratic congressional landslide, the Democrats led the Republicans on this question by a large margin, and the results were reflected in the election of that year.

In the Presidential campaign of 1960, when John F. Kennedy won one of the closest elections in history, the two parties were virtually even on this question. In 1962, and in 1964, this question again proved to be a good indicator of the division of major party strength.

Top Problems – Today And 64

The problems nagging the electorate during the campaign of 1964 were similar to today's, with the exception of inflation or high prices, cited far more frequently this year than two years ago.

International problems were named by 50 per cent of the public in 1964, racial problems by 25 per cent. Inflation was cited by 7 per cent, followed closely by unemployment — 6 per cent.

Although three problems stand out in today's audit of America's worries, a great many others are named, including crime, the power of unions, poverty, big government, lack of morality problems, communist influence within the U.S., increasing automation.

Company Plans New Building

International Paper Company, which has two mills at Bastrop, plans to construct a new office building to house its Southern Kraft Division headquarters on eight acres of land on which the company has taken an option to purchase from Spring Hill College at Mobile, Ala.

The division headquarters, which have been located on the site of the Mobile, Ala., pulp and paper mill for many years, coordinates and directs the activities of its southern operations.

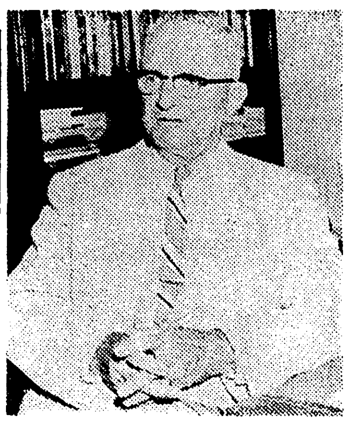

TROY H. MIDDLETON

Former LSU President Gets Award

NEW ORLEANS (AP) — A Mississippi farmboy who wrote careers in soldiering and higher education was named "Louisianian of the Year" Saturday by the Louisiana Association of Broadcasters.

Troy H. Middleton was named to the award at the annual convention of the broadcasters here.

Middleton, former leader of the Eighth Army Corps and president of Louisiana State University, now serves as chairman of the state Biracial Commission on Human Relations.

John Corporon, new director of WDSU-TV, New Orleans, who presented the award, said:

"Gen. Middleton was chosen because of contributions as a soldier, educator and advocate of racial harmony and justice."

Middleton served as a lieutenant general during World War II and won fame for his command in the Battle of the Bulge. He retired as president of LSU in 1962.

He has remained active in civic and professional organizations and came out of retirement to serve the state on the biracial commission.

LOVERS' JAILED

LONDON (UPI) —Twenty-five-year old Joan Peters and her 19-year old lover were jailed for six months Friday night for mistreating her small child so badly it appeared "'he had been in a traffic accident."

RESUME TRADE

SINGAPORE (UPI) —Indonesia and Singapore Saturday signed an agreement to resume trade, which was stopped when Indonesia began a border war with Malaysia three years ago. Singapore was then part of the Malaysian Federation.

Artifact Cache

JERUSALEM (AP) — A Hebrew University archaeological team has uncovered a cache of artifacts dating to about 600 B.C. at historic Tel Lachish in Israel. The find includes rare Hebrew clay seals, used for sealing papyrus documents. A team from the University of North Carolina is assisting in the exploration.

FIGHT ASTHMA & BRONCHITIS TO SLEEP BETTER

At the first sign of wheezing, difficult breathing or coughing from recurring Bronchial Asthma or Bronchitis, aggravated by air contaminated by smoking, smog, dust and pollens, take quick acting MENDACO. It combats allergy, relaxes bronchial tubes, thins and helps remove thick, choking phlegm. This usually eases breathing fast, allays coughing, thus promoting better sleep. Get MENDACO at druggists. Let it help you.

ADV.

Improvement In Drainage Is Initiated

The first phase of a $200,000 parish-state cooperative drainage improvement program was initiated Friday as crews of a private contractor started widening a four-mile avenue into the Bayou Lafourche drainage channel.

In all, the project will clear on construct 20 miles of drainage ditches and canals in the parish. It is being done partly by the Ouachita Parish Police Jury and by the Lousiana Department of Public Works.

The state supported part of the work started this week under contract to G. D. Knickerbocker of Monroe. Knickerbocker submitted a low bid of $67,838.85 for digging and-or clearing 10.55 miles of ditches.

Parish crews have already completed the clearing of Petticoat Bayou. They will complete all work on the project assigned to them by early next year, according to C. W. Whetstone, Ward 3 juror and chairman of the jury's drainage committee.

YOU CAN DEPEND ON MAYFLOWER

MOVING STORAGE PACKING

Ellington TRANSFER & WAREHOUSE

Agents for Aero Mayflower

302 11th St.

387-2811

Serving North & Central La. for more than 50 yrs.

RIVERS FORD

Monroe West Monroe

is proud to announce we're dealers for the

cortina

FORD Line — Ford PRODUCT

anglia

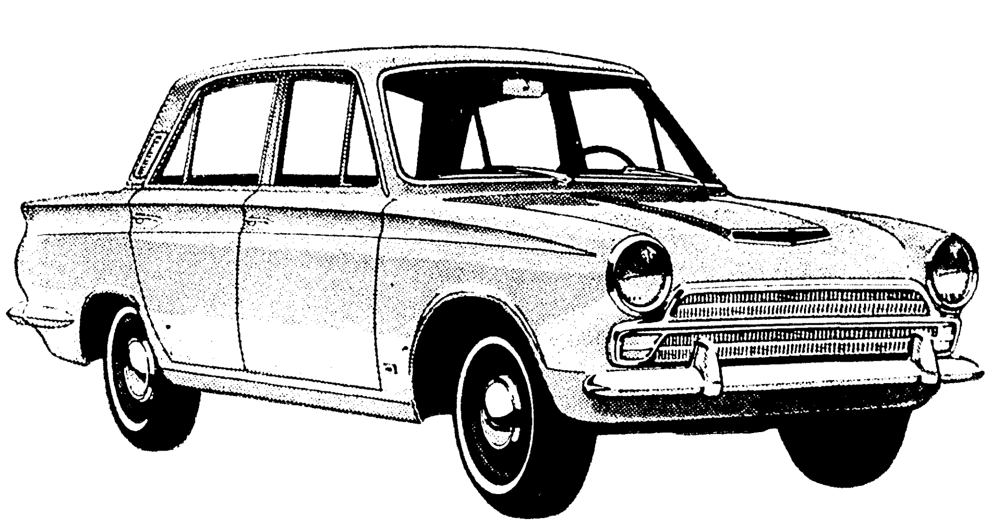

CORTINA 4-DR. DELUXE

SPECIFICATIONS: Wheelbase . . . 98"; Overall length . . . 168.5"; Overall width . . . 62.5"; Overall height . . . 56.65"; Curb weight . . . 1,803 lbs.; Trunk capacity (with spare) . . . 20 cu. ft; Engine . . . 4 cyl. OHV; Brake horsepower @ rpm . . . 65 @ 4500; Fuel tank capacity . . . 9.6 US gallons Transmission . . . 4-speed all-synchronized, floor shift STANDARD EQPT: includes front disc brakes, padded bucket seats; heater-defroster, Aeroflow ventilation system, among others.

Their Price: Down with the Lowest!

★ Gas Mileage is conservatively estimated at 35 miles per gal. in all models.

★ Will sustain speeds up to 80 MPH.

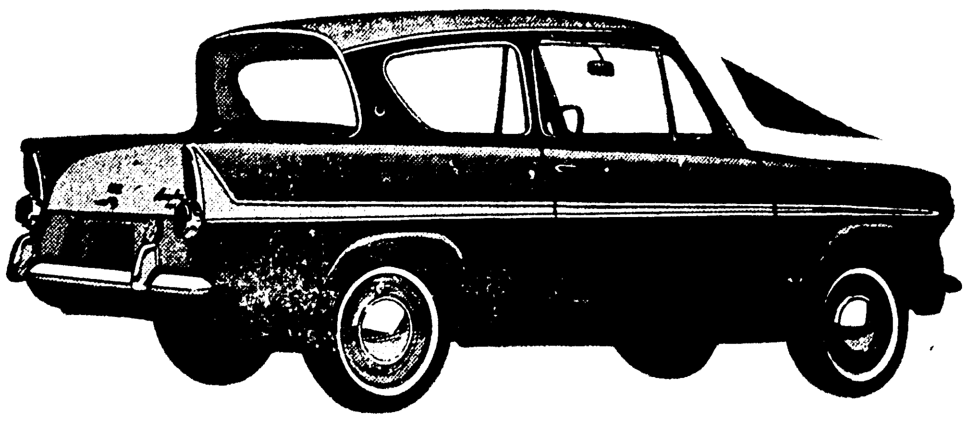

ANGLIA 2-DR. DELUXE

SPECIFICATIONS: Wheelbase . . . 90.5"; Overall length . . . 153.5"; Overall width . . . 57.34"; Overall height . . . 56.62"; Curb weight . . . 1,625 lbs; Truck capacity . . . 10 cu. ft.; Engine . . . 4-cyl. OHV; Fuel tank capacity . . . 8.4 U.S. gallons; Transmission . . . 4-speed all-synchronized, floor shift. STANDARD EQPT. includes foam padded bucket seats, heater-defroster, electric windshield wipers, washers, among others.

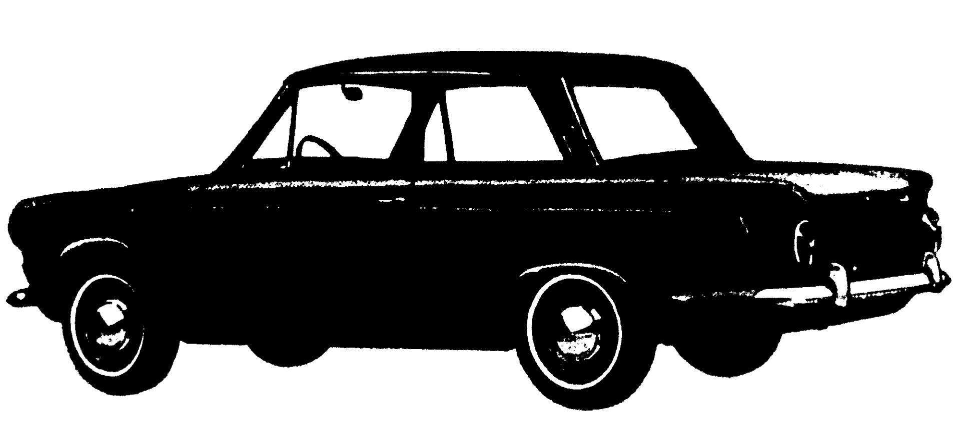

CORTINA 2-DR. DELUXE

SPECIFICATIONS: Wheelbase . . . 98"; Overall length . . . 168.5"; Overall width . . . 62.5"; Overall height . . . 56.65"; Curb weight . . . 1,744 lbs.; Trunk capacity . . . 20 cu. ft.; Engine . . . 4-cyl. OHV; Transmission . . . 4-speed all-synchronized, floor shift.

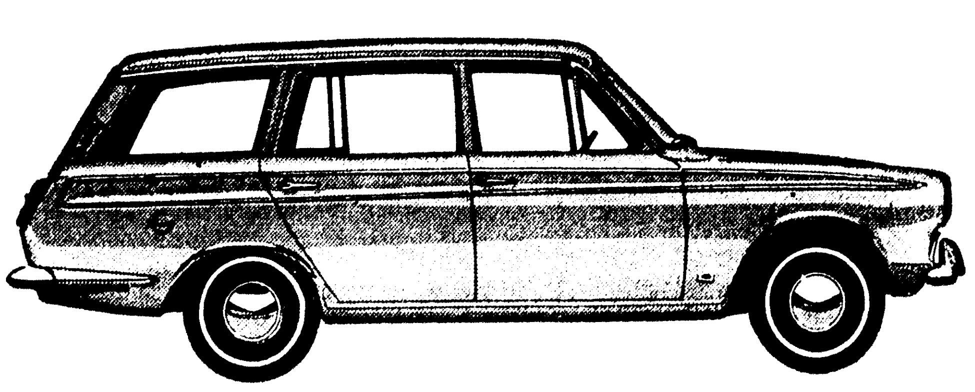

CORTINA 4-DR. STATION WAGON

SPECIFICATIONS: Wheelbase . . . 98"; Overall length . . . 168.5"; Overall width . . . 62.5"; Overall height . . . 59.5"; Curb weight . . . 1,878 lbs.; Cargo space behind front seat . . . 56 cu. ft.; Engine . . . 4-cyl. OHV; Fuel tank capacity . . . 9.6 U.S. gallons; Transmission . . . 4-cyl. all-synchronized, floor shift.

MODELS INCLUDE

- Cortina G7 2-Dr. Sedan
- Cortina Deluxe 2-Dr.
- Cortina Deluxe 4-Dr.
- Cortina Station Wagon
- Anglia Deluxe 2-Dr.
- Anglia Van

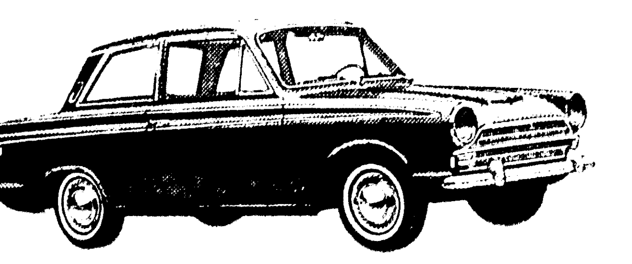

CORTINA 2-DR. GT

Now Available at...

Thrifty to buy . . .
Thrifty to own!

RIVERS FORD

Monroe West Monroe

★ Source: English Ford Facts Digest

Gallup Poll

Race Problems Biggest Issue

By GEORGE GALLUP

Racial problems are currently the biggest domestic issue in the minds of the American people, even over-shadowing the problems of the inflation, that worries many.

The Viet Nam war, racial problems, and inflation are the three big concerns of the U. S. public today, far overshadowing all other problems. With the beginning of the 1966 congressional campaign, these problems take on important political significance.

Worries Translate Into Votes

Through the years, the Gallup Poll "Issue Index" has shown a close correlation with the rise and fall of party strength and the outcome of elections.

All persons in the latest nation-wide survey were asked what they consider to be the most important problem facing the nation, and were then asked which party — the Republican or the Democratic — they think can best handle the problem cited —whatever the problem happened to be.

TOP PROBLEMS — TODAY AND IN '64

SEPTEMBER, 1966

(Democratic party presently holds 7-point advantage)

1. International problems (Vietnam war)	56%
2. Racial problems	24
3. High cost of living	16
All other problems	20
No opinion	3

OCTOBER, 1964

(Democratic party held 27-point advantage)

1. International problems	50%
2. Racial problems	25
3. High cost of living	7
All other problems	26
No opinion	8

(Note: Tables add to more than 100 per cent since some persons gave more than one answer.)

Today's figures show the two major parties more evenly divided on this question than at any time since 1960. The Democrats have an advantage of 7 percentage points over the Republicans as the party best able to handle the top problems, but the Democrats have lost considerably since October, 1964, during the Presidential campaign. The Democratic party held a 27 percentage point advantage on this question at that time, pointing to an election of landslide proportions.

Today's survey results indicate substantial GOP gains in the House races this fall, assuming no important change in attitudes between now and election day.

Here are the results at the beginning of this year's campaign compared with those recorded in October, 1964:

PARTY BEST ABLE TO HANDLE TOP PROBLEMS NAMED:

	Latest %	Oct. '64 %
Democratic	28	49
Republican	21	22
No difference	35	17
No opinion	16	12

Allocating the anwers of persons saying "no difference" or "no opinion" in each survey to both parties equally, the ratio obtained is 47 per cent Republican to 53 per cent Democratic in the latest survey, and 35 per cent Republican to 65 per cent Democartic in the 1964 survey.

Good Barometer Of Party Strength

Evidence that this question has been an accurate barometer of the mood of the electorate is seen from surveys in earlier election years.

Prior to the 1958 Democratic congressional landslide, the Democrats led the Republicans on this question by a large margin, and the results were reflected in the election of that year.

In the Presidential campaign of 1960, when John F. Kennedy won one of the closest elections in history, the two parties were virtually even on this question. In 1962, and in 1964, this question again proved to be a good indicator of the division of major party strength.

Top Problems – Today And 64

The problems nagging the electorate during the campaign of 1964 were similar to today's, with the exception of inflation or high prices, cited far more frequently this year than two years ago.

International problems were named by 50 per cent of the public in 1964, racial problems by 25 per cent. Inflation was cited by 7 per cent, followed closely by unemployment — 6 per cent.

Although three problems stand out in today's audit of America's worries, a great many others are named, including crime, the power of unions, poverty, big government, lack of morality problems, communist influence within the U.S., increasing automation.

Company Plans New Building

International Paper Company, which has two mills at Bastrop, plans to construct a new office building to house its Southern Kraft Division headquarters on eight acres of land on which the company has taken an option to purchase from Spring Hill College at Mobile, Ala.

The division headquarters, which have been located on the site of the Mobile, Ala., pulp and paper mill for many years, coordinates and directs the activities of its southern operations.

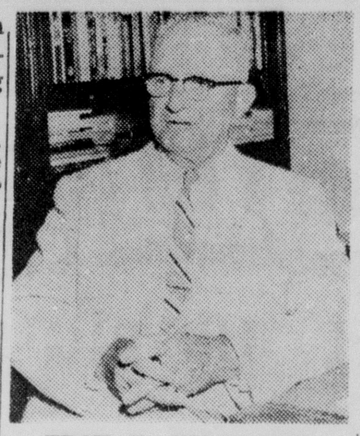

TROY H. MIDDLETON

LOVERS JAILED

LONDON (UPI) —Twenty-five-year old Joan Peters and her 19-year old lover were jailed for six months Friday night for mistreating her small child so badly it appeared "'he had been in a traffic accident."

Former LSU President Gets Award

NEW ORLEANS (AP) — A Mississippi farmboy who wrote careers in soldiering and higher education was named "Louisianian of the Year" Saturday by the Louisiana Association of Broadcasters.

Troy H. Middleton was named to the award at the annual convention of the broadcasters here.

Middleton, former leader of the Eighth Army Corps and president of Louisiana State University, now serves as chairman of the state Biracial Commission on Human Relations.

John Corporon, new director of WDSU-TV, New Orleans, who presented the award, said:

"Gen. Middleton was chosen because of contributions as a soldier, educator and advocate of racial harmony and justice."

Middleton served as a lieutenant general during World War II and won fame for his command in the Battle of the Bulge. He retired as president of LSU in 1962.

He has remained active in civic and professional organizations and came out of retirement to serve the state on the biracial commission.

RESUME TRADE

SINGAPORE (UPI) —Indonesia and Singapore Saturday signed an agreement to resume trade, which was stopped when Indonesia began a border war with Malaysia three years ago. Singapore was then part of the Malaysian Federation.

Artifact Cache

JERUSALEM (AP) — A Hebrew University archaeological team has uncovered a cache of artifacts dating to about 600 B.C. at historic Tel Lachish in Israel. The find includes rare Hebrew clay seals, used for sealing papyrus documents. A team from the University of North Carolina is assisting in the exploration.

FIGHT ASTHMA & BRONCHITIS TO SLEEP BETTER

At the first sign of wheezing, difficult breathing or coughing from recurring Bronchial Asthma or Bronchitis, aggravated by air contaminated by smoking, smog, dust and pollens, take quick acting MENDACO. It combats allergy, relaxes bronchial tubes, thins and helps remove thick, choking phlegm. This usually eases breathing fast, allays coughing, thus promoting better sleep. Get MENDACO at druggists. Let it help you.

ADV.

RIVERS FORD
Monroe
West Monroe

is proud to announce we're dealers for the

cortina
anglia

English FORD Line
Ford PRODUCT

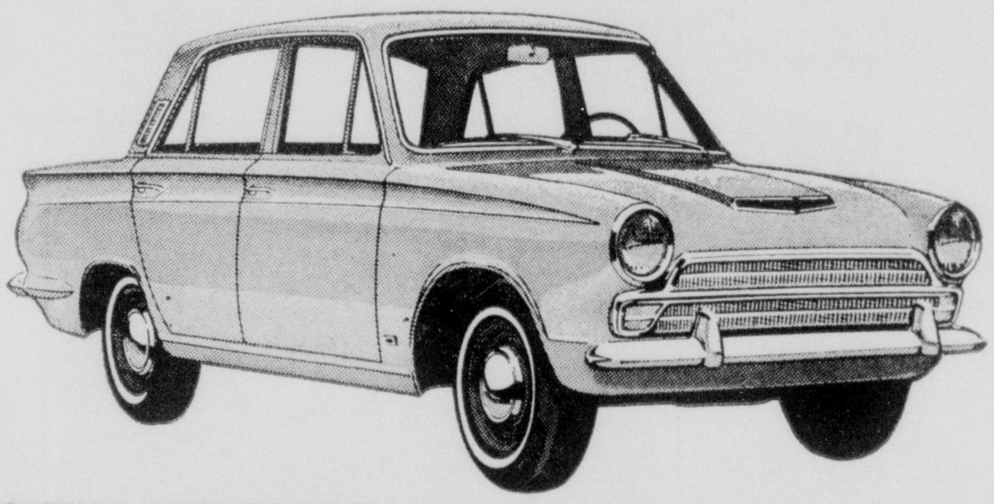

CORTINA 4-DR. DELUXE

SPECIFICATIONS: Wheelbase . . . 98"; Overall length . . . 168.5"; Overall width . . . 62.5"; Overall height . . . 56.65"; Curb weight . . . 1,803 lbs.; Trunk capacity (with spare) . . . 20 cu. ft; Engine . . . 4 cyl. OHV; Brake horsepower @ rpm . . . 65@4500; Fuel tank capacity . . . 9.6 US gallons Transmission . . . 4-speed all-synchronized, floor shift STANDARD EQPT: includes front disc brakes, padded bucket seats; heater-defroster, Aeroflow ventilation system, among others.

Their Price: Down with the Lowest!

★ Gas Mileage is conservatively estimated at 35 miles per gal. in all models.

★ Will sustain speeds up to 80 MPH.

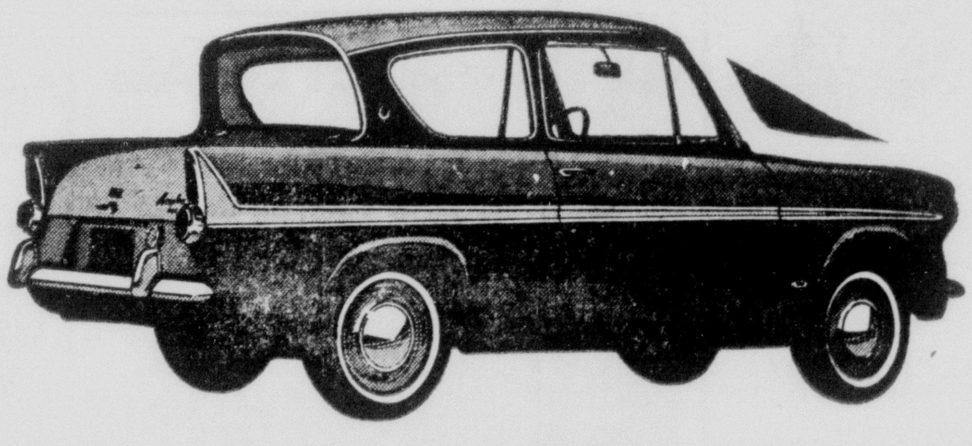

ANGLIA 2-DR. DELUXE

SPECIFICATIONS: Wheelbase . . . 90.5"; Overall length . . . 153.5"; Overall width . . . 57.34"; Overall height . . . 56.62"; Curb weight . . . 1,625 lbs; Truck capacity . . . 10 cu. ft.; Engine . . . 4-cyl. OHV; Fuel tank capacity . . . 8.4 U.S. gallons; Transmission . . . 4-speed all-synchronized, floor shift. STANDARD EQPT. includes foam padded bucket seats, heater-defroster, electric windshield wipers, washers, among others.

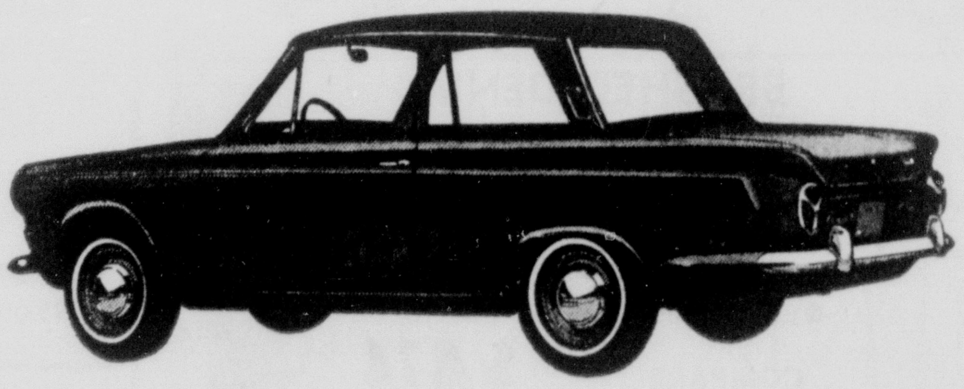

CORTINA 2-DR. DELUXE

SPECIFICATIONS: Wheelbase . . . 98"; Overall length . . . 168.5"; Overall width . . . 62.5"; Overall height . . . 56.65"; Curb weight . . . 1,744 lbs.; Trunk capacity . . . 20 cu. ft.; Engine . . . 4-cyl. OHV; Transmission . . . 4-speed all-synchronized, floor shift.

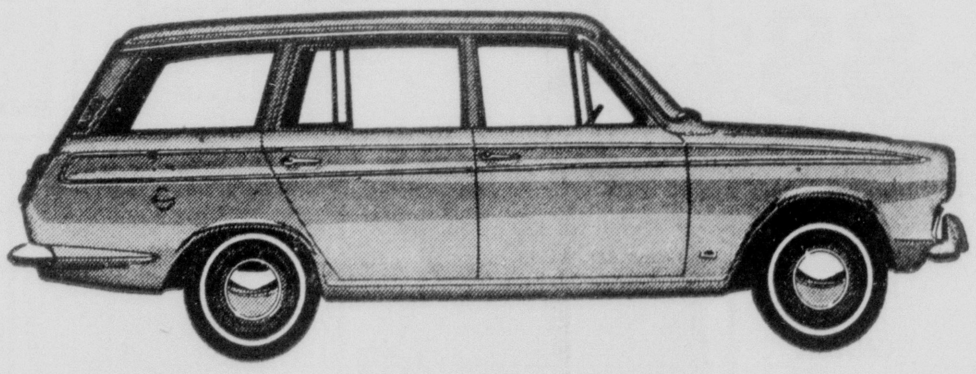

CORTINA 4-DR. STATION WAGON

SPECIFICATIONS: Wheelbase . . . 98"; Overall length . . . 168.5"; Overall width . . . 62.5"; Overall height . . . 59.5"; Curb weight . . . 1,878 lbs.; Cargo space behind front seat . . . 56 cu. ft.; Engine . . . 4-cyl. OHV; Fuel tank capacity . . . 9.6 U.S. gallons; Transmission . . . 4-cyl. all-synchronized, floor shift.

MODELS INCLUDE
- Cortina G7 2-Dr. Sedan
- Cortina Deluxe 2-Dr.
- Cortina Deluxe 4-Dr.
- Cortina Station Wagon
- Anglia Deluxe 2-Dr.
- Anglia Van

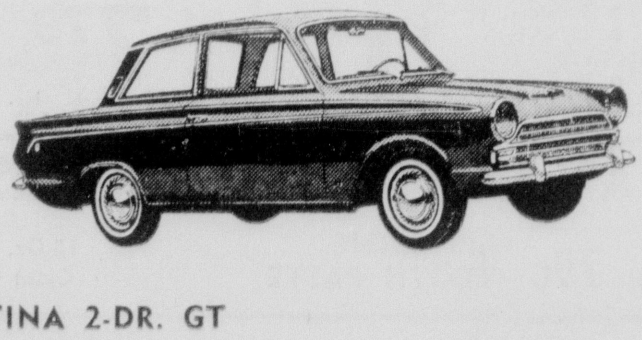

CORTINA 2-DR. GT

Now Available at...

Thrifty to buy...
Thrifty to own!

RIVERS FORD
Monroe
West Monroe

★ Source: English Ford Facts Digest

Improvement In Drainage Is Initiated

The first phase of a $200,000 parish-state cooperative drainage improvement program was initiated Friday as crews of a private contractor started widening a four-mile avenue into the Bayou Lafourche drainage channel.

In all, the project will clear on construct 20 miles of drainage ditches and canals in the parish. It is being done partly by the Ouachita Parish Police Jury and by the Louisiana Department of Public Works.

The state supported part of the work started this week under contract to G. D. Knickerbocker of Monroe. Knickerbocker submitted a low bid of $67,838.85 for digging and-or clearing 10.55 miles of ditches.

Parish crews have already completed the clearing of Petticoat Bayou. They will complete all work on the project assigned to them by early next year, according to C. W. Whetstone, Ward 3 juror and chairman of the jury's drainage committee.

YOU CAN DEPEND ON MAYFLOWER MOVING STORAGE PACKING

Ellington TRANSFER & WAREHOUSE
Agents for Aero Mayflower
302 11th St.
387-2811
Serving North & Central La. for more than 50 yrs.

Twin City - Area Deaths

Mrs. Vivian Green

RAYVILLE (Special) — Funeral services for Mrs. Vivian Holt Green, 72, of Rayville, who died at 1 p.m. Saturday at her residence after a long illness, will be today at 4 p.m. in St. David's Episcopal Church here with Father W. E. Baldridge officiating.

Burial will be in Rayville Masonic Cemetery under direction of Rayville Funeral Services.

She had been a resident of Richland Parish for the past 60 years.

Mrs. Green is survived by her husband, James S. Green Sr. of Rayville; two sons, James S. Green Jr. and William Bussey Green, both of Rayville; two daughters, Mrs. Vivian Green Jones and Mrs. Julian Green Binion, both of Rayville; and nine grandchildren and one great-grandchild.

Pallbearers will be Carey Ellis, Jesse Stodghill Jr., Lasley Downs, Lee Edward Ineichen, Allen Buie, J. J. Carter, Don Cobb and Joe Fragale.

• • •

H. H. Anderson

BASTROP (Special) — Funeral services for Homer Harrison Anderson, 71, of Bastrop, will be today at 2 p.m. in the Chapel of Blackwell - Golden Funeral Home here with the Rev. Robert White officiating.

Burial will be in Christ Church Cemetery here.

Mr. Anderson died at noon Friday in Legion Memorial Hospital in Newellton after a short illness.

He was a commercial fisherman and had been a resident of Bastrop about 40 years.

Survivors include five sons, Elbert Anderson, Vernon Anderson and Marvin Anderson, all of Bastrop, Glen Anderson of Greenville, Miss., and Travis Anderson of Baton Rouge; a brother, Lester Anderson of Bastrop; two sisters, Mrs. George Turner of Bastrop and Mrs. John Atkerson of Fulton, Ark.; and five grandchildren.

Pallbearers will be Bernie Turner, Huey Sears, Jerry Anderson, Terry Don Anderson, Elwood Baker and Larry McNeely.

• • •

Abe Davenport

Graveside services for Abe S. Davenport, 73, of Fritch, Tex., formerly of Swartz, will be Monday at 2 p.m. at Memorial Park Cemetery in Monroe under direction of Hixson Brothers Funeral Home.

Mr. Davenport died Thursday morning in Amarillo, Tex., after a long illness.

He was a retired employe of Union Carbon Company at Borger, Tex.

Pallbearers will be Wilson Reid, Clifford Burney, David Speer, Guy Armstrong, Earl Knight and Fred Hill.

• • •

B. F. Reardon

FERRIDAY (Special) — Funeral services for Benjamin Franklin Reardon, 84, of Pollock, will be today at 2 p.m. at the Georgetown Baptist Church with the Rev. Jesse Norris officiating.

Burial will be in the Rakestraw Cemetery in Georgetown.

Mr. Reardon died Friday morning at a Pineville Hospital after a brief illness.

• • •

Fred Spruell

Funeral services for Fred Spruell, 51, of Prairie Road, Monroe, will be at 2:30 p.m. today in the Bosco Baptist Church with the Revs. Jeff Carter and Kerry Burns officiating.

Burial will be in Bosco Cemetery under direction of Hixson Brothers Funeral Home of Monroe.

Mr. Spruell died Friday at E. A. Conway Memorial Hospital after a brief illness.

• • •

Mrs. Anna Duncan

BASTROP (Special) — Funeral services for Mrs. Anna Duncan, 83, of Bastrop, who died early Saturday morning in Morehouse General Hospital after a short illness, will be at 1 p.m. today in the chapel of Blackwell - Golden Funeral Home with the Rev. Harold Holland officiating.

Burial will be in the Oak Grove Cemetery near Winnsboro.

Mrs. Duncan is survived by a daughter, Mrs. Walter O'Quinn of Bastrop; two half-brothers, Watt Wiggins and Grover Wiggins, both of Winnsboro; three half-sisters, Mrs. Kate Wells of Winnsboro, Mrs. Eva Glover of Monroe and Mrs. Tarrie Farmer of Bastrop; and two grandchildren.

Pallbearers will be Lloyd Posey, Tim Knight, Terry Knight, Harold Malloy, Emmitt Knight and Allen Farmer.

• • •

Mrs. Orrie Edmonson

OAK GROVE (Special) — Funeral services for Mrs. Orrie Edmonson, 84, of Forest, will be at 2 p.m. today at Forest Baptist Church with the Rev. E. H. Weaver and the Rev. H.G. Hammonds officiating.

Burial will be in Forest Community Cemetery under the direction of First National Funeral Home of Oak Grove.

Mrs. Edmonson died at 10:30 p.m. Friday at St. Francis Hospital after a long illness.

Survivors include six sons, Lee K. Edmonson and Wallace W. Edmonson, both of Forest, Eugie W. Edmonson of Tallulah, Luther V. Edmonson, of Oak Grove, A. H. Edmonson and S. J. Edmonson, both of Baton Rouge; three daughters, Mrs. Wilma Mobley, and Mrs. Lala E. Bishop, both of Baton Rouge, and Mrs. Frances Brown of Pioneer; a sister, Mrs. Scott Sandidge of Johnston Station, Miss.; 24 grandchildren, several great - grandchildren, and five great - great- grandchildren.

Pallbearers will be Bryant Barlow, Howard Mobley, Larry Edmonson, Wayne Edmonson, Ronnie Edmonson, and Billy Edmonson.

• • •

Leon F. Brown

OAK GROVE (Special) — Funeral services for Leon F. Brown, 52, of Kilbourne will be at 2 p.m. today at the Kilbourne Baptist Church with the Rev. M. J. Martin officiating.

Burial will be in Mt. Carmel Cemetery at Eudora, Ark.

Mr. Brown died at East Carroll Hospital at Lake Providence Friday after a short illness.

Survivors include his widow, Mrs. Winnie Mae Brown of Kilbourne; four sons, Leon Thomas Brown and Jerry Jefferson Brown, both of Kilbourne; Johnny Mae Brown of Bastrop, and Allen Earl Brown of Ft. Rucker, Ala.; one daughter, Miss Gladys Ann Brown of Kilbourne; one sister, Mrs. Hazel Wilson of Kilbourne; three brothers, Willis Brown of Houma, Jimmy Brown of Kilbourne, and Johnny Brown of Eudora; and nine grandchildren.

Pallbearers will be Leo Harper, Ray Purvis, Claude Dosher, Tom Sawyer, L. B. Garner and Buddy Duckworth.

• • •

Mrs. Florence Davis

Funeral services for Mrs. Florence Wade Davis, 81, of 1501 Trenton St., West Monroe, will be at 4 p.m. today at Alabama Presbyterian Church at Sibley, with Dr. Clifton Tennison, the Rev. Lloyd O'Neal and the Rev. Lee Grisso officiating.

Burial will be in the church cemetery under the direction of Hixson Brothers Funeral Home of Monroe.

Mrs. Davis died Friday afternoon at her residence after a short illness.

Survivors include a half-brother, Elton G. Wade of Monroe; two nephews, Dr. J. W. Wade and Elton G. Wade Jr., both of Monroe; and a neice, Mrs. Evelyn Curry of Monroe.

Pallbearers will be Robert Green, Alton Calhoun, Benson Averett, J. F. Jones, L. C. Hammonds and A. D. Jackson.

• • •

Bill Grubbs

OAK GROVE (Special) — Bill Grubbs, 57, of Oak Grove, died in a Monroe hospital at 7 p.m. Saturday after a long illness.

Funeral arrangements will be announced by First National Funeral Home of Oak Grove.

Survivors include his widow, Mrs. Irene Grubbs; two daughters, Mrs. R. B. Paxton of Oak Grove and Mrs. Bennie Parker of West Monroe; two sons, Wayne Grubbs of Oak Grove and Billy Earl Grubbs of Morgan City.

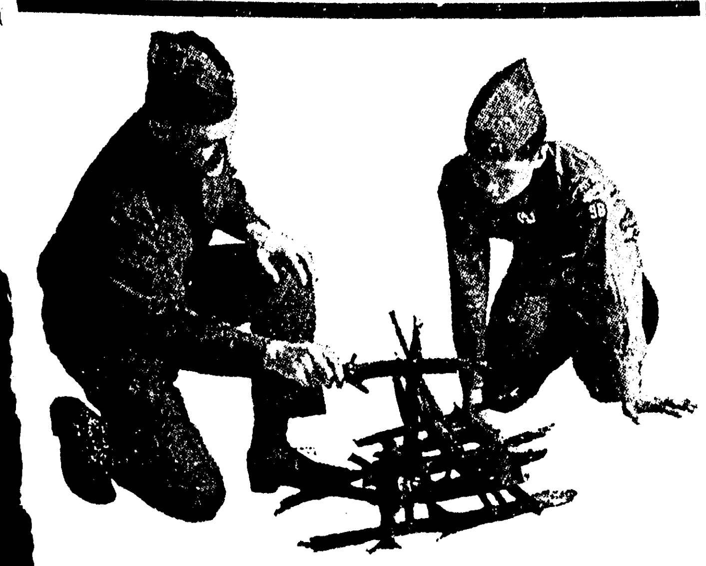

THIS IS NO WAY TO MAKE MONEY IN YOUR SPARE TIME

It is a way, though, for you to help young men make their first important steps as citizens.

And the Scouts need your help.

As a leader of Cub Scouts, ages 8 to 11. Of Boy Scouts, age 11 and older. Of Explorers 14 and up.

Because your interest and your experience can help America's most important youth movement on the move.

There's a lot more to it, so give us a call.

You may not get rich. But you could get awfully satisfied.

Ouachita Valley Council - Boy Scouts of America
1029 No. 6th Monroe Dial 325-4634

Soybean Queen Selected

JONESVILLE (Special) — Mary Beth Bodker, 22-year-old daughter of Mr. and Mrs. J. E. Bodker of Pontchatoula was crowned 1967 Louisiana Soybean Queen at the sixth annual soybean beauty pageant held here Saturday night.

A former Miss Pontchatoula and Miss Tangipahoa Parish, the blue-eyed, blond, winner is a senior at Southeastern Louisiana College at Hommond, majoring in health and physical education.

First runner-up was Hettie Louise Ronney, 20 - year - old McNeese student. She is from West Lake.

Linda Upshaw, 20, of Farmerville, was named second runner - up. The daughter of Mr. and Mrs. R. H. Upshaw, she attends Louisiana College in Pineville.

Other finalists were Cathi Serio, 21 - year - old daughter of Mr. and Mrs. Jack S. Serio of Ferriday, and Lillian Louise Fulmer, 18 - year - old daughter of Mr. and Mrs. E. A. Fulmer of Arcadia.

A HELPING HAND

LICHTENBURG, South Africa (AP) — A brief exchange in a court case here:

Magistrate: What do you do for a living?

Witness: I help my father.

Magistrate: And what does your father do?

Witness: He is looking for work.

Irene Reid
REALTOR
"Sells Twin Cities"
Call 325-4373 Anytime
Top Level Real Estate Service

Afraid they'll say "no" to you?

We like to say "yes"!

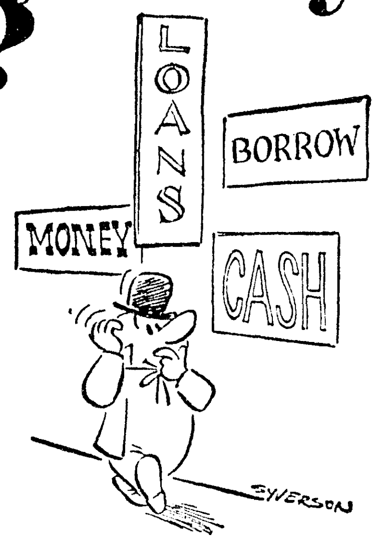

Let's say you need money—to pay off old bills, or for any number of good reasons. And you come to us. Good! Lending money to people who need it is our business—no loans and we'd have to close up. So we treat you with all the courtesy, thoughtfulness and dignity that a valued customer deserves. We want your business. (And frankly, we're always just a little afraid that you might say, "no" to us.) So come on in. You'll like talking to our "yes" men about your loan.

"Red Carpet Service"... the pleasant way to borrow.

Need money? "Come and get it!"... at

Commercial Credit.

HOW MUCH CAN YOU USE?

Cash You Get	Monthly Payments For 36 Mo.	24 Mo.	18 Mo.
$350	———	$17.98	$22.83
500	———	25.69	32.62
750	———	38.53	48.93
1000	———	51.38	65.24
1200	$45.21	61.66	78.29
2000	75.35	102.77	130.48

Loans Up To $3500

Credit Life and Disability Insurance Available to Eligible Borrowers

A service offered by Commercial Credit Plan, Incorporated

MONROE — 1812 AUBURN AVENUE • Phone: FA 2-7125
WEST MONROE — WESTGATE SHOPPING CENTER
N. 7th & ARKANSAS RD. • Phone: 387-2334

Pre-Inventory Sale Clearance!

FURNITURE FOR YOUR HOME!

Contemporary Sofa
Blue matlasse cover, Reg. 199.95 — 97.47

COFFEE TABLE
Round Walnut, by Bassett, Reg. 24.95 — 16.90

French Provincial Chest in
Fruitwood by Bassett, Reg. 84.95 — 42.55

RECLINER
Early American, Reg. 129.95 — 99.95

Aluminum Cookware Set
Waterless, Reg. 129.95 — 16.95

Contemporary Sofa
By Kroehler, Reg. 209.95 — 149.95

ODD DINETTE CHAIRS
Not Assembled
$4.95

Maple Finish Chest
Reg. 26.95 — $15.05

Wardrobe Cabinet
Metal
Reg. 18.95 — $14.95

Mate's Chair
Maple, 17.95 — 12.95

Pull Up Chair
French Provincial
Reg. 51.95 — 34.95

PULL UP CHAIRS
Modern with vinyl covers by Kroehler.
Reg. 24.95 — 19.95

Up to 100 Miles Free Delivery!
No Exchanges, No Refunds On Sale Items

RECLINER
Foam cushions, Reg. 49.95 — 32.95

Simmons King Size
Quilted Innerspring Mattress and Box Springs.
Regular 199.95.
A Special Buy! — 149.95

WINGBACK SOFA
Early American
Regular 209.95 — 149.95

WALL CLOCK
Regular 29.95 — 14.00

Telephone Stand
Brass, Reg. 5.95 — 3.95

Walnut Kneehole Desk and Chair
Regular 49.95 — 39.95

Boudoir Chair
Reg. 39.95 — 24.95

Admiral Radio
Reg. 14.95 — 9.95

Tree Lamps
Reg. 9.95 — 4.95

Pole Lamps
Reg. 7.95 — 3.95

DESK CHAIRS
Walnut, Reg. 9.95 — 7.95

VANITY BENCH
Brass, Reg. 11.95 — 9.95

TUB CHAIRS
Fiberglass, Reg. 22.95 — 12.95

Chrome Dinette
5 Pieces, Reg. 62.95 — 49.95

CRICKET ROCKER
Maple, Reg. 32.95 — 18.95

Fostoria Irons
Reg. 12.95 — 9.95

VALET STAND
Reg. 13.95 — 9.95

OAK HI CHAIR
Reg. 13.95 — 8.95

WALNUT CHEST
Modern, Reg. 112.95 — 58.45

GAS RANGE
Apartment Size, Reg. 109.95 — 79.95

Magazine Rack
Brass, Reg. 2.95 — 1.95

Reg. 132.95 Modern
Walnut Double Dresser and Mirror — 69.60

Cedar Chest
Lane, Reg. 56.95 — 44.95

Solid Maple Chest
By Bassett, Reg. 104.95 — 52.55

Contemporary Sofa
By Pullman Couch. Reg. 359.50 — 160.00

Simmons Reg. 99.95
Innerspring Mattress and Matching Box Springs — 59.95

Divided Top Gas Range
Full Size, Reg. 136.95 — 99.95

Extension Dining Table
Round maple formica top, Reg. 58.95 — 38.95

Solid Maple
Cannoball Bed by Bassett
Reg. 79.95 — 40.95

Double Dresser, Mirror
Modern Walnut, Reg. 132.95 — 69.60

French Provincial Bed
By Bassett, Antique white, Reg. 64.95 — 32.55

Metal Hi Chair
Reg. $17.95 — 12.95

Baby Stroller
Reg. $21.95 — 14.95

Car Seats
Reg. $8.95 — 5.95

Natural Crib
Reg. $29.95 — 18.95

Play Pens
Reg. $17.95 — 10.95

Baby Jumper
Reg. $11.95 — 8.95

Baby Walker
Reg. $7.95 — 5.95

D & E FURNITURE
341 DeSiard, Monroe
DIAL FA 2-8177

J & B FURNITURE
501 DeSiard, Monroe
DIAL FA 3-9682

Twin City - Area Deaths

Mrs. Vivian Green

RAYVILLE (Special) — Funeral services for Mrs. Vivian Holt Green, 72, of Rayville, who died at 1 p.m. Saturday at her residence after a long illness, will be today at 4 p.m. in St. David's Episcopal Church here with Father W. E. Baldridge officiating.

Burial will be in Rayville Masonic Cemetery under direction of Rayville Funeral Services.

She had been a resident of Richland Parish for the past 60 years.

Mrs. Green is survived by her husband, James S. Green Sr. of Rayville; two sons, James S. Green Jr. and William Bussey Green, both of Rayville; two daughters, Mrs. Vivian Green Jones and Mrs. Julian Green Binion, both of Rayville; and nine grandchildren and one great-grandchild.

Pallbearers will be Carey Ellis, Jesse Stodghill Jr., Lasley Downs, Lee Edward Ineichen, Allen Buie, J. J. Carter, Don Cobb and Joe Fragale.

• • •

H. H. Anderson

BASTROP (Special) — Funeral services for Homer Harrison Anderson, 71, of Bastrop, will be today at 2 p.m. in the Chapel of Blackwell - Golden Funeral Home here with the Rev. Robert White officiating.

Burial will be in Christ Church Cemetery here.

Mr. Anderson died at noon Friday in Legion Memorial Hospital in Newellton after a short illness.

He was a commercial fisherman and had been a resident of Bastrop about 40 years.

Survivors include five sons, Elbert Anderson, Vernon Anderson and Marvin Anderson, all of Bastrop, Glen Anderson of Greenville, Miss., and Travis Anderson of Baton Rouge; a brother, Lester Anderson of Bastrop; two sisters, Mrs. George Turner of Bastrop and Mrs. John Atkerson of Fulton, Ark.; and five grandchildren.

Pallbearers will be Bernie Turner, Huey Sears, Jerry Anderson, Terry Don Anderson, Elwood Baker and Larry McNeely.

• • •

Abe Davenport

Graveside services for Abe S. Davenport, 73, of Fritch, Tex., formerly of Swartz, will be Monday at 2 p.m. at Memorial Park Cemetery in Monroe under direction of Hixson Brothers Funeral Home.

Mr. Davenport died Thursday morning in Amarillo, Tex., after a long illness.

He was a retired employe of Union Carbon Company at Borger, Tex.

Pallbearers will be Wilson Reid, Clifford Burney, David Speer, Guy Armstrong, Earl Knight and Fred Hill.

• • •

B. F. Reardon

FERRIDAY (Special) — Funeral services for Benjamin Franklin Reardon, 84, of Pollock, will be today at 2 p.m. at the Georgetown Baptist Church with the Rev. Jesse Norris officiating.

Burial will be in the Rakestraw Cemetery in Georgetown.

Mr. Reardon died Friday morning at a Pineville Hospital after a brief illness.

• • •

Fred Spruell

Funeral services for Fred Spruell, 51, of Prairie Road, Monroe, will be at 2:30 p.m. today in the Bosco Baptist Church with the Revs. Jeff Carter and Kerry Burns officiating.

Burial will be in Bosco Cemetery under direction of Hixson Brothers Funeral Home of Monroe.

Mr. Spruell died Friday at E. A. Conway Memorial Hospital after a brief illness.

• • •

Mrs. Anna Duncan

BASTROP (Special) — Funeral services for Mrs. Anna Duncan, 83, of Bastrop, who died early Saturday morning in Morehouse General Hospital after a short illness, will be at 1 p.m. today in the chapel of Blackwell - Golden Funeral Home with the Rev. Harold Holland officiating.

Burial will be in the Oak Grove Cemetery near Winnsboro.

Mrs. Duncan is survived by a daughter, Mrs. Walter O'Quinn of Bastrop; two half-brothers, Watt Wiggins and Grover Wiggins, both of Winnsboro; three half-sisters, Mrs. Kate Wells of Winnsboro, Mrs. Eva Glover of Monroe and Mrs. Tarrie Farmer of Bastrop; and two grandchildren.

Pallbearers will be Lloyd Posey, Tim Knight, Terry Knight, Harold Malloy, Emmitt Knight and Allen Farmer.

• • •

Mrs. Orrie Edmonson

OAK GROVE (Special) — Funeral services for Mrs. Orrie Edmonson, 84, of Forest, will be at 2 p.m. today at Forest Baptist Church with the Rev. E. H. Weaver and the Rev. H.G. Hammonds officiating.

Burial will be in Forest Community Cemetery under the direction of First National Funeral Home of Oak Grove.

Mrs. Edmonson died at 10:30 p.m. Friday at St. Francis Hospital after a long illness.

Survivors include six sons, Lee K. Edmonson and Wallace W. Edmonson, both of Forest, Eugie W. Edmonson of Tallulah, Luther V. Edmonson, of Oak Grove, A. H. Edmonson and S. J. Edmonson, both of Baton Rouge; three daughters, Mrs. Wilma Mobley, and Mrs. Lala E. Bishop, both of Baton Rouge, and Mrs. Frances Brown of Pioneer; a sister, Mrs. Scott Sandidge of Johnston Station, Miss.; 24 grandchildren, several great - grandchildren, and five great - great- grandchildren.

Pallbearers will be Bryant Barlow, Howard Mobley, Larry Edmonson, Wayne Edmonson, Ronnie Edmonson, and Billy Edmonson.

• • •

Leon F. Brown

OAK GROVE (Special) — Funeral services for Leon F. Brown, 52, of Kilbourne will be at 2 p.m. today at the Kilbourne Baptist Church with the Rev. M. J. Martin officiating.

Burial will be in Mt. Carmel Cemetery at Eudora, Ark.

Mr. Brown died at East Carroll Hospital at Lake Providence Friday after a short illness.

Survivors include his widow, Mrs. Winnie Mae Brown of Kilbourne; four sons, Leon Thomas Brown and Jerry Jefferson Brown, both of Kilbourne; Johnny Mac Brown of Bastrop, and Allen Earl Brown of Ft. Rucker, Ala.; one daughter, Miss Gladys Ann Brown of Kilbourne; one sister, Mrs. Hazel Wilson of Kilbourne; three brothers, Willis Brown of Houma, Jimmy Brown of Kilbourne, and Johnny Brown of Eudora; and nine grandchildren.

Pallbearers will be Leo Harper, Ray Purvis, Claude Dosher, Tom Sawyer, L. B. Garner and Buddy Duckworth.

• • •

Mrs. Florence Davis

Funeral services for Mrs. Florence Wade Davis, 81, of 1501 Trenton St., West Monroe, will be at 4 p.m. today at Alabama Presbyterian Church at Sibley, with Dr. Clifton Tennison, the Rev. Lloyd O'Neal and the Rev. Lee Grisso officiating.

Burial will be in the church cemetery under the direction of Hixson Brothers Funeral Home of Monroe.

Mrs. Davis died Friday afternoon at her residence after a short illness.

Survivors include a half-brother, Elton G. Wade of Monroe; two nephews, Dr. J. W. Wade and Elton G. Wade Jr., both of Monroe; and a neice, Mrs. Evelyn Curry of Monroe.

Pallbearers will be Robert Green, Alton Calhoun, Benson Averett, J. F. Jones, L. C. Hammonds and A. D. Jackson.

• • •

Bill Grubbs

OAK GROVE (Special) — Bill Grubbs, 57, of Oak Grove, died in a Monroe hospital at 7 p.m. Saturday after a long illness.

Funeral arrangements will be announced by First National Funeral Home of Oak Grove.

Survivors include his widow, Mrs. Irene Grubbs; two daughters, Mrs. R. B. Paxton of Oak Grove and Mrs. Bennie Parker of West Monroe; two sons, Wayne Grubbs of Oak Grove and Billy Earl Grubbs of Morgan City.

Soybean Queen Selected

JONESVILLE (Special) — Mary Beth Bodker, 22-year-old daughter of Mr. and Mrs. J. E. Bodker of Pontchatoula was crowned 1967 Louisiana Soybean Queen at the sixth annual soybean beauty pageant held here Saturday night.

A former Miss Pontchatoula and Miss Tangipahoa Parish, the blue-eyed, blond, winner is a senior at Southeastern Louisiana College at Hommond, majoring in health and physical education.

First runner-up was Hettie Louise Ronney, 20 - year - old McNeese student. She is from West Lake.

Linda Upshaw, 20, of Farmerville, was named second runner - up. The daughter of Mr. and Mrs. R. H. Upshaw, she attends Louisiana College in Pineville.

Other finalists were Cathi Serio, 21 - year - old daughter of Mr. and Mrs. Jack S. Serio of Ferriday, and Lillian Louise Fulmer, 18 - year - old daughter of Mr. and Mrs. E. A. Fulmer of Arcadia.

A HELPING HAND

LICHTENBURG, South Africa (AP) — A brief exchange in a court case here:

Magistrate: What do you do for a living?

Witness: I help my father.

Magistrate: And what does your father do?

Witness: He is looking for work.

Irene Reid REALTOR
"Sells Twin Cities"
Call 325-4373 Anytime
Top Level Real Estate Service

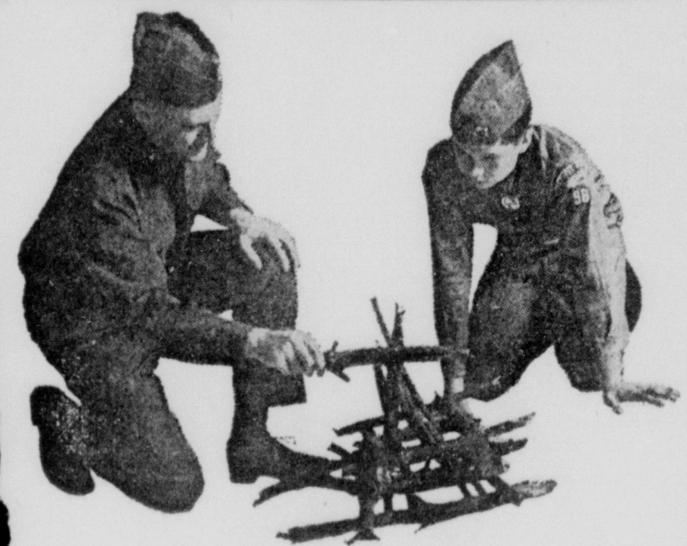

THIS IS NO WAY TO MAKE MONEY IN YOUR SPARE TIME

It is a way, though, for you to help young men make their first important steps as citizens.

And the Scouts need your help.

As a leader of Cub Scouts, ages 8 to 11. Of Boy Scouts, age 11 and older. Of Explorers 14 and up.

Because your interest and your experience can help America's most important youth movement on the move.

There's a lot more to it, so give us a call.

You may not get rich. But you could get awfully satisfied.

Ouachita Valley Council - Boy Scouts of America
1029 No. 6th Monroe Dial 325-4634

Afraid they'll say "no" to you?

We like to say "yes"!

Let's say you need money—to pay off old bills, or for any number of good reasons. And you come to us. Good! Lending money to people who need it is our business—no loans and we'd have to close up. So we treat you with all the courtesy, thoughtfulness and dignity that a valued customer deserves. We want your business. (And frankly, we're always just a little afraid that you might say, "no" to us.) So come on in. You'll like talking to our "yes" men about your loan.

"Red Carpet Service"... the pleasant way to borrow.

Need money? "Come and get it!"... at

Commercial Credit.

HOW MUCH CAN YOU USE?

Cash You Get	Monthly Payments For 36 Mo.	24 Mo.	18 Mo.
$350	------	$17.98	$22.83
500	------	25.69	32.62
750	------	38.53	48.93
1000	------	51.38	65.24
1200	$45.21	61.66	78.29
2000	75.35	102.77	130.48

Loans Up To $3500

Credit Life and Disability Insurance Available to Eligible Borrowers

A service offered by Commercial Credit Plan, Incorporated

MONROE—1812 AUBURN AVENUE • Phone: FA 2-7125
WEST MONROE—WESTGATE SHOPPING CENTER
N. 7th & ARKANSAS RD. • Phone: 387-2334

Pre-Inventory Sale Clearance!

FURNITURE FOR YOUR HOME!

Contemporary Sofa — Blue mattlasse cover. Reg. 199.95 — 97.47
COFFEE TABLE — Round Walnut, by Bassett. Reg. 24.95 — 16.90
French Provincial Chest in Fruitwood by Bassett. Reg. 84.95 — 42.55
RECLINER — Early American. Reg. 129.95 — 99.95
Aluminum Cookware Set — Waterless. Reg. 129.95 — 16.95
Contemporary Sofa — By Kroehler. Reg. 209.95 — 149.95

ODD DINETTE CHAIRS — Not Assembled — $4.95
Maple Finish Chest — Reg. 26.95 — $15.05
Wardrobe Cabinet — Metal, Reg. 18.95 — $14.95
Mate's Chair — Maple, 17.95 — 12.95
Pull Up Chair — French Provincial, Reg. 51.95 — 34.95
PULL UP CHAIRS — Modern with vinyl covers by Kroehler. Reg. 24.95 — 19.95

Up to 100 Miles Free Delivery!
No Exchanges, No Refunds On Sale Items

RECLINER — Foam cushions, Reg. 49.95 — 32.95
Simmons King Size — Quilted Innerspring Mattress and Box Springs. Regular 199.95. A Special Buy! — 149.95
WINGBACK SOFA — Early American, Regular 209.95 — 149.95

WALL CLOCK — Regular 29.95 — 14.00
Telephone Stand — Brass. Reg. 5.95 — 3.95
Walnut Kneehole Desk and Chair — Regular 49.95 — 39.95
Boudoir Chair — Reg. 39.95 — 24.95
Admiral Radio — Reg. 14.95 — 9.95
Tree Lamps — Reg. 9.95 — 4.95
Pole Lamps — Reg. 7.95 — 3.95

DESK CHAIRS — Walnut, Reg. 9.95 — 7.95
VANITY BENCH — Brass, Reg. 11.95 — 9.95
TUB CHAIRS — Fiberglass, Reg. 22.95 — 12.95
Chrome Dinette — 5 Pieces, Reg. 62.95 — 49.95
CRICKET ROCKER — Maple, Reg. 32.95 — 18.95
Fostoria Irons — Reg. 12.95 — 9.95
VALET STAND — Reg. 13.95 — 9.95

OAK HI CHAIR — Reg. 13.95 — 8.95
WALNUT CHEST — Modern, Reg. 112.95 — 58.45
GAS RANGE — Apartment Size, Reg. 109.95 — 79.95
Magazine Rack — Brass, Reg. 2.95 — 1.95
Walnut Double Dresser and Mirror — Reg. 132.95 Modern — 69.60
Cedar Chest — Lane, Reg. 56.95 — 44.95
Solid Maple Chest — By Bassett, Reg. 104.95 — 52.55
Contemporary Sofa — By Pullman Couch. Reg. 359.50 — 160.00

Innerspring Mattress and Matching Box Springs — Simmons Reg. 99.95 — 59.95
Divided Top Gas Range — Full Size, Reg. 136.95 — 99.95
Extension Dining Table — Round maple formica top, Reg. 58.95 — 38.95
Cannoball Bed by Bassett — Solid Maple, Reg. 79.95 — 40.95
Double Dresser, Mirror — Modern Walnut, Reg. 132.95 — 69.60
French Provincial Bed — By Bassett, Antique white, Reg. 64.95 — 32.55

Metal Hi Chair — Reg. $17.95 — 12.95
Baby Stroller — Reg. $21.95 — 14.95
Car Seats — Reg. $8.95 — 5.95
Natural Crib — Reg. $29.95 — 18.95
Play Pens — Reg. $17.95 — 10.95
Baby Jumper — Reg. $11.95 — 8.95
Baby Walker — Reg. $7.95 — 5.95

D&E FURNITURE
341 DeSiard, Monroe
DIAL FA 2-8177

J&B FURNITURE
501 DeSiard, Monroe
DIAL FA 3-9682

Air Force Combat Units To Receive Controversial TFX Fighter Planes Next Year

WASHINGTON (AP) — The Defense Department says Air Force combat units will receive the controversial F111A all-purpose plane next year.

In a letter to Sen. Stuart Symington, D-Mo., which was inserted into the Congressional Record last Thursday, the Defense Department said, "production o fthe F111A is on schedule."

Further, the letter said, "in the critical factors of range, payload, speed and versatility, the F111A will be superior in its class to any other tactical weapon system in the world."

The F111A is one of the three versions of the TFX fighter plane. The others are the F111B for the Navy and the B111 for the Strategic Air Command.

The three planes are supposed to have a high number of identical parts which would result in savings estimated by Secreatry of Defense Robert S. McNamara to be $1 billion.

The project, strongly backed by McNamara ran into opposition from some military men and members of Congress. But it won approval and the first production contract for 407 of the F111A planes was awarded to General Dynamics Corp., Fort Worth, Tex., in April 1965.

However, the Navy version of the plane has been plagued with weight problems.

The letter to Symington noted that "it has often been stated that there is a weight problem with the Navy F111B, the Navy has clearly acknowledged undesirable weight growth in the early research and development aircraft."

The letter also acknowledged that the cost of the TFX project "exceeds the estimate made in 1962 by the Air Force, but, as the 1963 congressional testimony bears out, Secretary McNamara never accepted that estimate."

In announcing that he plans to reopen hearings in the project, Sen. John L. McClellan, D-Ark., chairman of the Investigations subcommittee, asserted that the F111B still is unacceptable to the Navy and that its cost has climbed to more than double he original estimate.

Terrorist Bounty

SAIGON, South Viet Nam (AP) — Beset by bombings on election eve, the harassed mayor of Saigon Saturday offered $847 to any policeman who shoots a terrorist. The mayor, Col. Van Van Cua, offered a house as an alternative reward if the policeman does not have one.

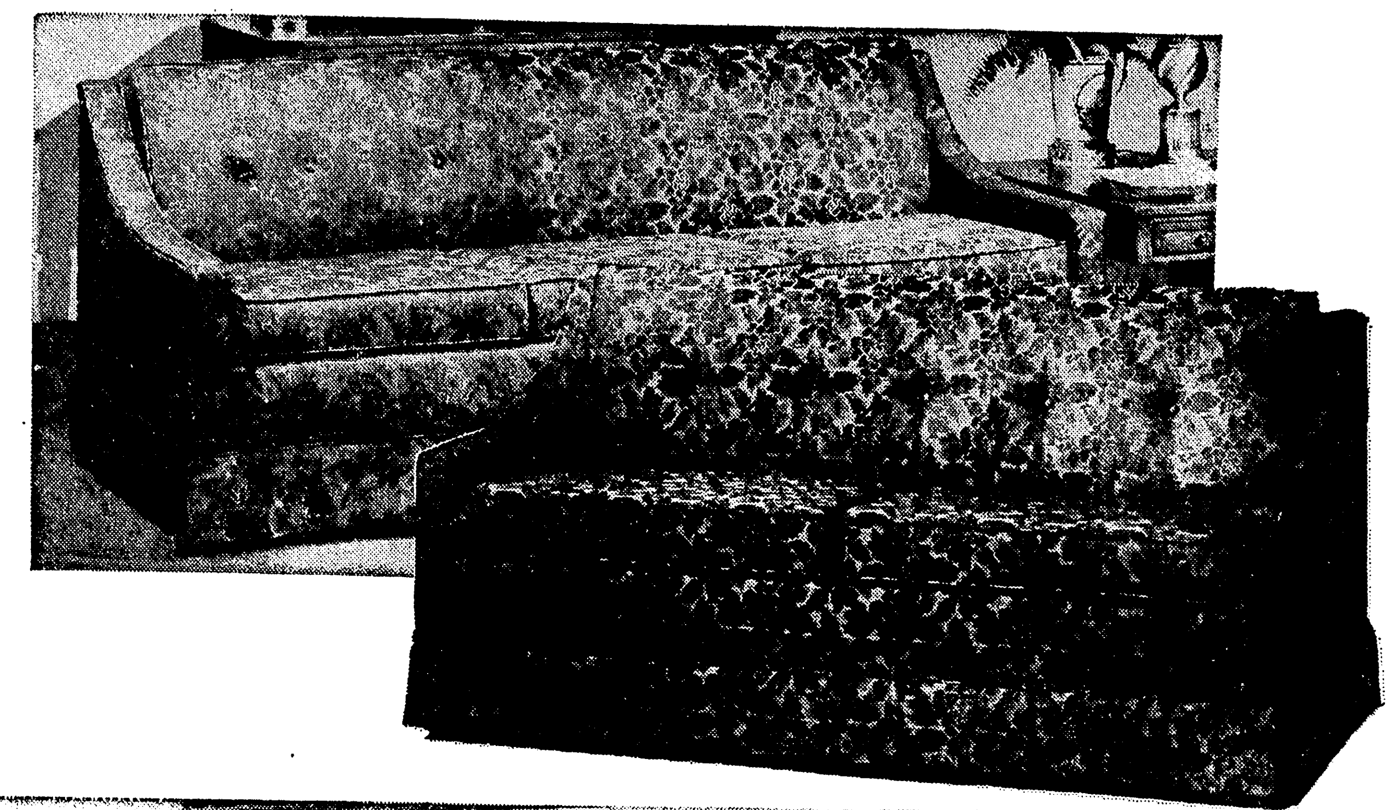

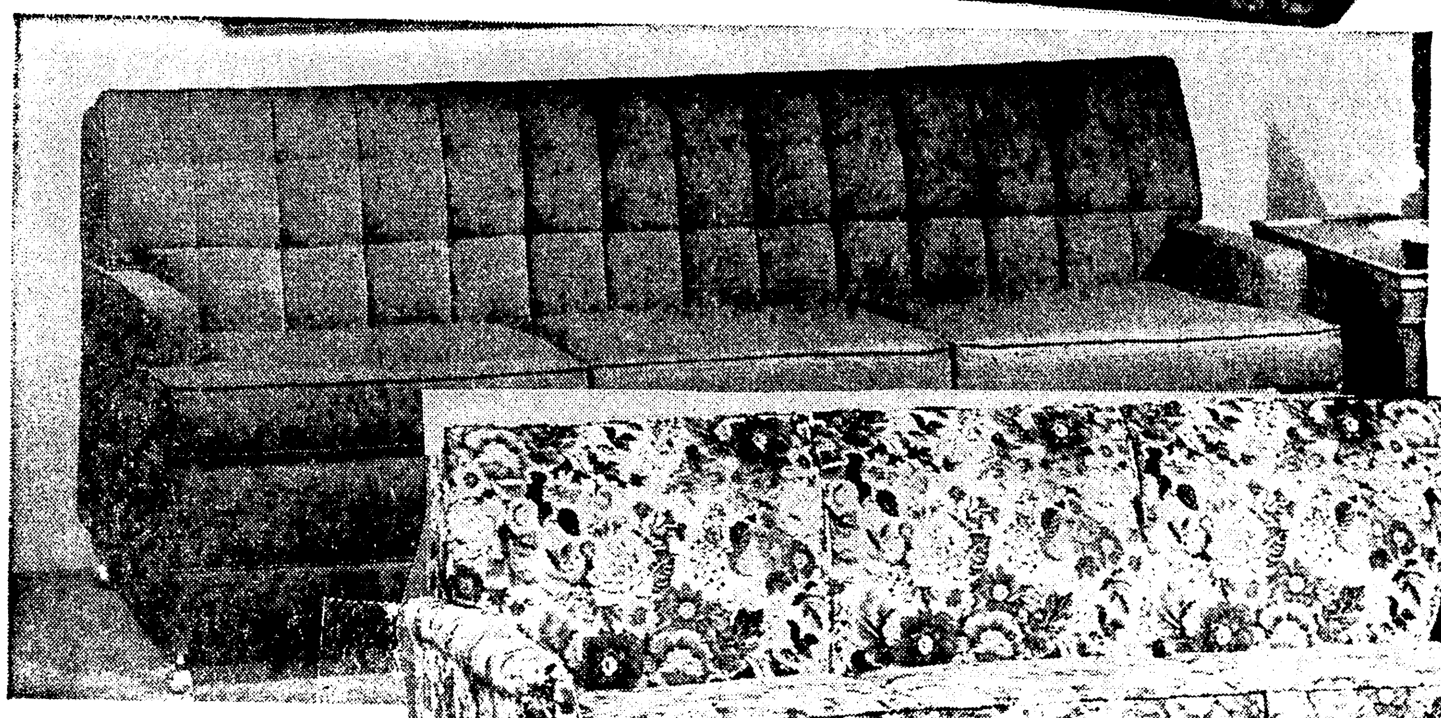

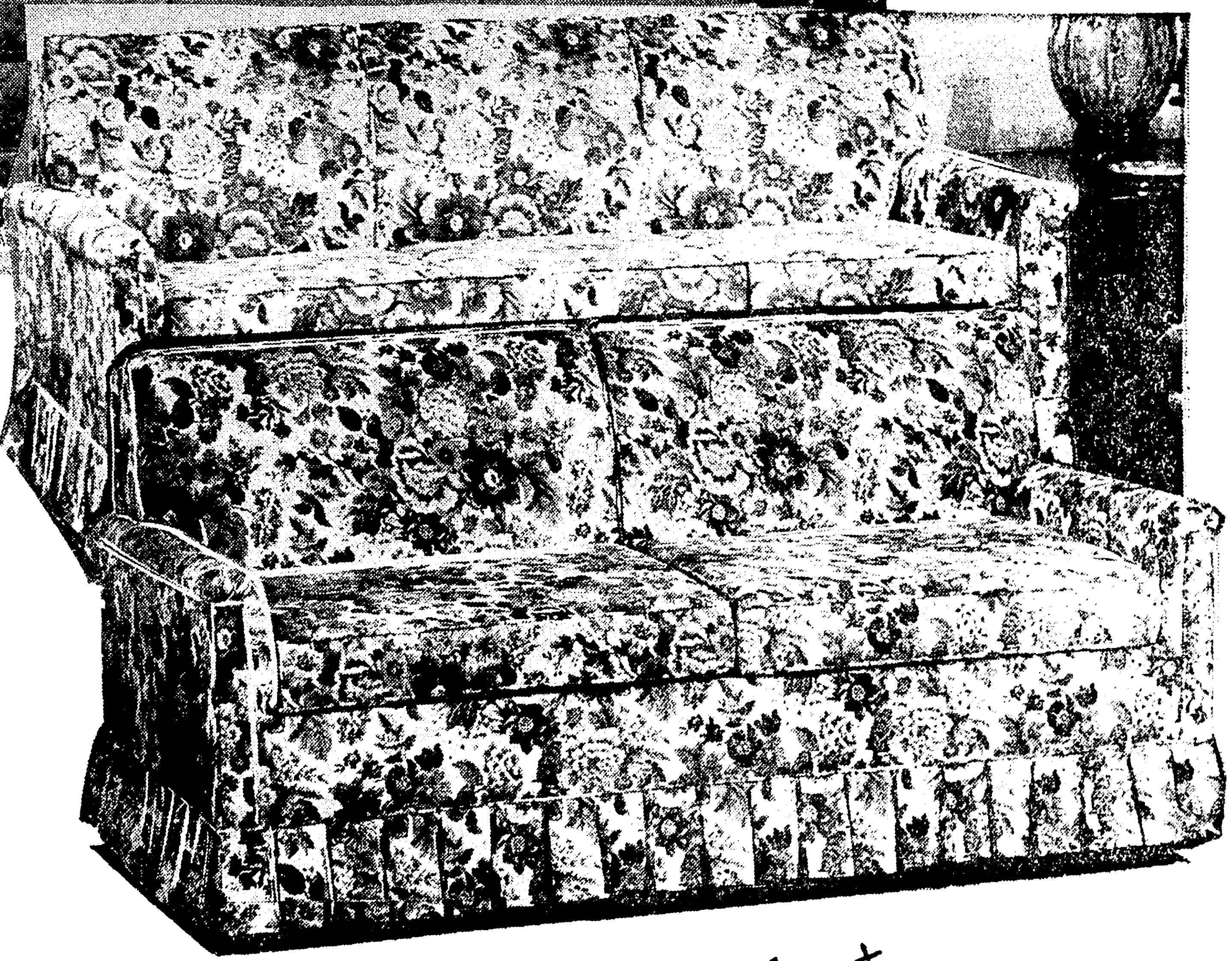

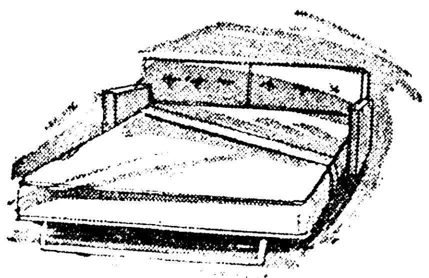

DIXIE
BEDDING & FURNITURE CO.
CORNER WASHINGTON • NINTH STS.

SAVE Up To 1/3

Simmons
HIDE - A - BEDS
– and –
A. Brandt
MAKE - A - BEDS

Now you can buy the HIDE-A-BED or MAKE-A-BED in the style or size you want at a terrific savings. Select yours from contemporary, traditional or colonial styles, Each unit carries all of these famous features. LIFETIME STEEL MECHANISM, LUXURIOUS, LONG-WEARING FABRICS LUXURY SOFA STYLING makes into full size bed at night. Buy now and save on this fabulous offer!

• LOWEST PRICES!
• HIGHEST QUALITY!

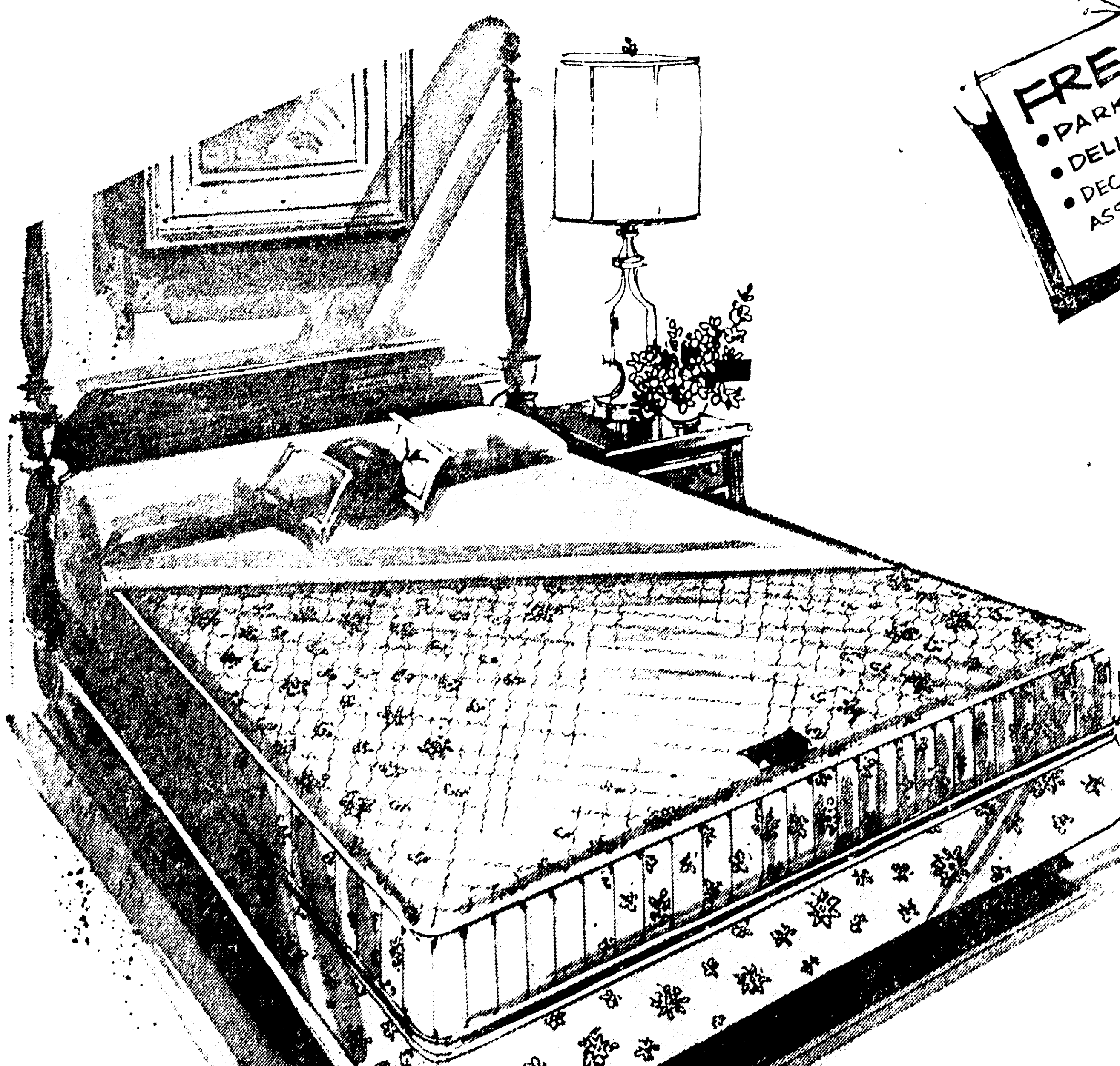

LUXURIOUS COMFORT by SIMMONS

TWIN OR FULL SIZE
MATTRESS
39.75

A truly comfortable mattress and box spring at this amazing low price! Covered with a quilted luxurious damask fabric. It has crush proof border, cord handles and side vents. Your choice of Full or Twin Size

MATCHING BOX SPRING...39.95

Comparison PROVES It's DIXIE For The BEST VALUES In QUALITY Furniture!

Air Force Combat Units To Receive Controversial TFX Fighter Planes Next Year

WASHINGTON (AP) — The Defense Department says Air Force combat units will receive the controversial F111A all-purpose plane next year.

In a letter to Sen. Stuart Symington, D-Mo., which was inserted into the Congressional Record last Thursday, the Defense Department said, "production o fthe F111A is on schedule."

Further, the letter said, "in the critical factors of range, payload, speed and versatility, the F111A will be superior in its class to any other tactical weapon system in the world."

The F111A is one of the three versions of the TFX fighter plane. The others are the F111B for the Navy and the B111 for the Strategic Air Command.

The three planes are supposed to have a high number of identical parts which would result in savings estimated by Secreatry of Defense Robert S. McNamara to be $1 billion.

The project, strongly backed by McNamara ran into opposition from some military men and members of Congress. But it won approval and the first production contract for 407 of the F111A planes was awarded to General Dynamics Corp., Fort Worth, Tex., in April 1965.

However, the Navy version of the plane has been plagued with weight problems.

The letter to Symington noted that "it has often been stated that there is a weight problem with the Navy F111B, the Navy has clearly acknowledged undesirable weight growth in the early research and development aircraft."

The letter also acknowledged that the cost of the TFX project "exceeds the estimate made in 1962 by the Air Force, but, as the 1963 congressional testimony bears out, Secretary McNamara never accepted that estimate."

In announcing that he plans to reopen hearings in the project, Sen. John L. McClellan, D-Ark., chairman of the Investigations subcommittee, asserted that the F111B still is unacceptable to the Navy and that its cost has climbed to more than double he original estimate.

Terrorist Bounty

SAIGON, South Viet Nam (AP) — Beset by bombings on election eve, the harassed mayor of Saigon Saturday offered $847 to any policeman who shoots a terrorist. The mayor, Col. Van Van Cua, offered a house as an alternative reward if the policeman does not have one.

DIXIE
BEDDING & FURNITURE CO.
CORNER WASHINGTON • NINTH STS.

SAVE Up To 1/3

Simmons
HIDE - A - BEDS
— and —
A. Brandt
MAKE - A - BEDS

Now you can buy the HIDE-A-BED or MAKE-A-BED in the style or size you want at a terrific savings. Select yours from contemporary, traditional or colonial styles, Each unit carries all of these famous features: LIFETIME STEEL MECHANISM, . . . LUXURIOUS, LONG-WEARING FABRICS . . . LUXURY SOFA-STYLING makes into full-size bed at night. Buy now and save on this fabulous offer!

• **LOWEST PRICES!**
• **HIGHEST QUALITY!**

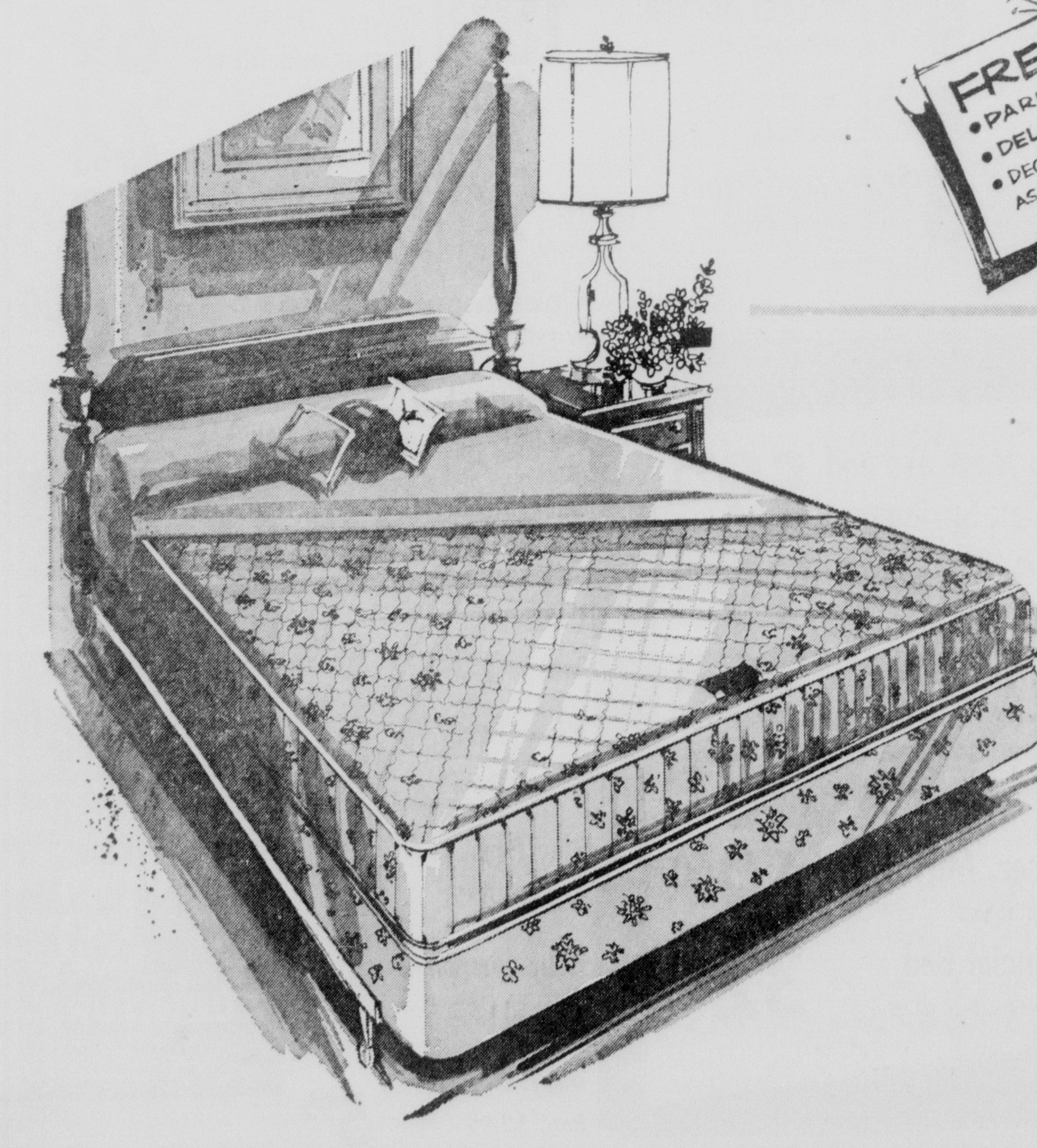

LUXURIOUS COMFORT by SIMMONS

TWIN OR FULL SIZE **MATTRESS**

39.75

A truly comfortable mattrss and box spring at this amazing low price! Covered with a quilted luxurious damask fabric. It has crush proof border, cord handles and side vents. Your choice of Full or Twin Size.

MATCHING BOX SPRING . . . 39.95

Comparison PROVES It's DIXIE For The BEST VALUES In QUALITY Furniture!

Area's Top Lawmen Make Crime Losing Game

Monroe Morning World

Sunday Features

Editorials — Spotlight — Sports

Monroe, La., Sunday, September 11, 1966 1-B

A total of 78 years experience in law enforcement work is represented by the heads of four agencies in Ouachita Parish, whose achievements are summarized in the following report.

By RICHARD TYLER
Staff Writer

Persons considering crime as a career would do well to seek their opportunities elsewhere than the Twin Cities and Ouachita Parish. The four "top guns" on the side of law and order have 78 years' experience and, with their "posses," they're poison to newcomer and professional alike.

The men on the white horses in these parts are Ouachita Sheriff Bailey Grant, a young man but already the dean of lawmen hereabouts, Louisiana State Police Troop F Commander M. E. Kidd, Monroe Police Chief James C. Kelly, and Chief Johnny B. Mitchell of West Monroe.

Counting one notch per year, Grant's pearl-handle would count out to 26 years in law enforcement, followed by Capt. Kidd's 22, Kelly's 19 and Mitchell's 11. Their attraction to the tough, demanding and often low-paying profession was as varied as all outdoors — with Kidd it was service as a military policeman in the Army, with Mitchell an admired uncle who was a deputy — but they're career men, and dedicated.

Likely, none of this is news to doers of evil deeds. The latest national crime survey places the Monroe area well down the ladder in proportionate number of criminal incidents, compared both with Louisiana and the United States at large.

The same statistics, issued each year under the aegis of J. Edgar Hoover, showing national crime to be shattering records annually, trace a rise in rates, depending on the violation, of from 3.7 per cent to 9.3 per cent. Comparable with this is an overall increase in the Monroe area in the past year of less than two per cent.

Kelly's last departmental report reflected a modest climb in violations. Grant and Mitchell, at the same time, found a floor developing and listed the situation relatively static, while only Kidd saw a sharp spurt upwards. State police apprehensions, largely for rear-end collisions on the new ultra-fast I-20, have risen 22.9 per cent in the past six months.

In the incidence of major crime, however, by any standard, the Monroe area is solid sterling for the law-abiding citizen. To wit, these figures from the last Hoover report, giving first the Monroe area incidence per 100,000 population, followed by Louisiana's experience and the national experience, also per 100,000 population.

TOTAL OFFENSES

Total offenses, Monroe Area, 764.4 per 100,000, Louisiana, 1,184 per 100,000, U.S., 1,434.3 per 100,000.

Murder and Non-Negligent Homicide, Monroe Area, 5.3, Louisiana, 8.1, U.S., 5.1

Forcible Rape, Monroe Area, 4.4, Louisiana, 11.1, U.S., 11.6.

Robbery, Monroe Area, 14.2, Louisiana, 51.3, U.S., 61.4

Aggravated Assault, Monroe Area, 213.6, Louisiana, 132.6, U.S., 106.6.

Burglary, Monroe Area, 294.2, Louisiana, 452.3, U.S., 605.3.

Larceny of over $50, Monroe Area, 136.5, Louisiana, 326, U.S., 393.3.

Auto Theft, Monroe Area, 99.3, Louisiana, 202.6, U.S., 251.

Thus, only in aggravated assault does the local average far outstrip the experience in other communities, nearly doubling, in fact, the national average. But such cases almost invariably are cleared by the present personnel strength of 186 members of the four departments.

Mention of departmental strength raises quick reaction from all four of the top local law officers, since it touches on one of the most sensitive areas in the field today — at home and nationwide. It is the issue of finding trained or highly educated men in an increasingly competitive job market, for the money available to pay.

Demands on the officer, ironically, are becoming broader through the addition of responsibilities related to specialized fields, Kelly maintains. The relatively carefree days of the beat-walking, club-swinging policeman are fast giving way, largely due to tighter judicial interpretation of the law, to the need for a combination of policeman, psychologist and sociologist.

COURTS, PUBLIC OPINION

The courts and public opinion are making the man behind the badge the man on the spot. The spot is not pleasant and the pay too often does not make occupying it a financially worthwhile or even a self-sustaining endeavor.

Together, Grant's, Kelly's, Mitchell's and Kidd's departments are understaffed by more than 20 men. Less severely handicapped, but still shorthanded by several deputies, the Sheriff's Department starts its men at $400 a month. The average pay is $544 — 10th from the top in the state — and yet the problem is not entirely licked.

Troop F is understrength by four men and Kidd and Grant have utmost praise for the devotion to duty, supported by hope for the future, that has thus far held the pay plagued police departments to a high peak of efficiency. Police salaries start only slightly over $300 a month, with the rise over that figure a comparatively recent thing.

Kelly and Mitchell concur wholeheartedly in an almost daily awareness of the signal problem of pay. And with funds each knows how effectively to cope with it.

The Monroe Department, perhaps, has weathered the most damaging experience, finding itself with an authorized strength of 74 against an actual duty roster of 61. The situation spurred in recent weeks a major proposal put by the chief to the City Council and purporting to offer a simultaneous solution for the triple puzzle of depth, experience and education.

Kelly's plan would provide a pat on the back for educational advancement, as well as for service. The pat, he proposes, would be on the pocketbook. There is one serious drawback — the money — but the council already has endorsed the plan's educational aspect and extra compensation for service is under study.

GRADUATES

The four top men — all graduates of the F.B.I. Academy — are agreed that pulling the thorn of a low paycheck would be likely the most significant single action in upgrading the urgently needed educational qualifications of the lawman. The momentum achieved here could be freed to run full circle.

"By virtue of what is happening about the country today, the future of all law enforcement agences is based on changing their image and becoming better accepted by a demanding public," says Kelly. "In order to accomplish this, more emphasis must be placed on education and training.

"Today's criminal cases, in many instances (he cites the U.S. Supreme Court specifically), are not tried on the merit of the crime itself, but are tried on mistakes made by law enforcement officers."

To this end, men in the four departments are constantly exposed to extension school and other specialized courses. To date, Grant's men have completed a cumulative total of approximately 9,000 hours of special instruction.

In addition, rookie policemen will have offered them this year eight four-week training programs at Louisiana State University. Just appointed is a state commission to study law enforcement standards and qualifications.

Not all faces of law enforcement are so complex and problematical as those presented. Grant, Kelly, Mitchell and Kidd, for example, are unanimous in their conviction regarding the value of close inter-departmental communication and physical cooperation.

"We have a reputation all over the country for having no arguments," says Kidd of the relationship.

Begun some 10 years ago with the formulation of a roadblock plan interlocking the four spheres of responsibility, the worth of liaison between local law enforcement's officers and men has displayed itself in other attributes of proficiency.

Presently, the four department heads meet regularly at least once each month to focus on mutual problems and mutually satisfactory answers.

Together, they have obtained and fully equipped a riot truck ("never used and hopefully never will be"), which is attended by firemen at the main Monroe fire station. A command structure, in event of the equipment's use, also has been prearranged.

In the face of daily headlines of civil rights disorders, however, the Monroe area's record has been a worthy national model of common sense, community leaders have pointed out. Kelly and Mitchell state their opinion of why it has been so simple: "All sides and factions, where they exist, have been told that violations of the law will not be tolerated by anyone, and if they occur, they will be dealt with as the law prescribes — equally."

So goes a brief look at local law enforcement in the past, present and future in the bailiwicks of the four key enforcers. But what of the men themselves — the men behind the men behind the badges:

YOUTHFUL

Bailey Grant was born in West Monroe 50 years ago and his ideas are as youthful as his appearance. The theory of law enforcement he follows places "enforcement as the last of the Three E's (engineering, or physical aids, education and enforcement), and his departmental motto is, "Prevention, if possible."

A Ouachita Parish High School graduate, Grant, spiritual heir to the first Scottish sheriffs of the 13th Century, comes from a large family — three brothers and five sisters. He's been industrious throughout his life, being a former employee of a drug store (in school days), pipe-line, gas field, funeral home, ice plant and service station. He's also a former field deputy for the U.S. Marshal's Office.

A three-year Army man as well, the sheriff, a son of a sheriff, served in the Pacific theatre. He was elected sheriff on Jan. 20, 1948, which was his mother's birthday and the date, in 1916, when his father was elected to the office.

The Sheriff's Department has shown marked growth during Grant's tenure and stands presently at 54 members, about equally divided between field agents and the deskbound. It is charged with the patrol and policing of over 600 square miles, including Sterlington.

The sheriff combines with his skill in and knowledge of the law a personality that has made him one of the most frequently called on speakers and emcees in the area, and gained him entrance to virtually every civic undertaking.

Married to the former Dorothy Breese of West Monroe, Grant counts among his affiliations the Masons, Veterans of Foreign Wars, the American Legion, the Louisiana Peace Officers' Association, the Louisiana and National Sheriffs' Associations, the United Givers Fund, the Civil Air Patrol and the West Monroe Kiwanis Club, of which he is a "privileged member" and past president.

Monroe Police Chief James C. Kelly also is a native West Monroyan, now living at 1201 Glenmar Ave. in Monroe.

STRONG FEELINGS

Known as a man with strong feelings for the impartial enforcement of the law, he came by the sentiments honestly, having risen through the ranks. Kelly was employed as a patrolman in September of 1947, in which capacity he served until promotion to sergeant in 1953.

From that post in the juvenile division, he moved to the chief post in 1956. Interspliced was service in the Marine Corps during World War II.

Now 44-years-old, the energetic, outspoken police chief is preparing for the fulfillment of a dream, probably early in October, when his department moves to a new, completely equipped police building in the $3.3 million Monroe Government Center on Seventh Street. At the moment, it seems rather more a nightmare than a dream, in the light of a monumental and delicately - timed moving job. That will pass.

Married to the former Marie Haywood, Kelly has attended the F.B.I. Fingerprint School, public relations classes at Northeast Louisiana State College, and the L.S.U. In-Service Basic Advance Training School in Baton Rouge.

One of his largest concerns for the future is the drift away from a police department's prime function in protecting life, limb and property. "Today, these same agencies have been called upon to enter into other fields, such as social reforms, human relations, economic development and civil rights, thus placing too much emphasis on things other than the basic problems," Kelly declares.

His pet peeves are the things he says are most hampering his department: inadequate pay, "bleeding heart judges who mete out inadequate sentences for serious offenses," "arm chair philanthropists or do-gooders who scream of police brutality and unfair methods of suppressing crime," and the "audacious liberalism of our Supreme Court."

YOUNGEST

Johnny B. Mitchell, at 32 years of age is the youngest of the four leading crime fighters, but he's had the aging experience, the dread of which must often disturb the officer's sleep—a shootout.

Mitchell, of 904 Meadowbrook, another West Monroe native, was 22 in 1956 and a state policeman when he began chasing a speeder spotted just inside Bastrop. A 100-mile-an-hour-plus chase brought the other car, with three male occupants, to a halt near Hamburg, Ark. One of the men fled through the woods of a deserted strip of the roadway, the second emerged and stood beside the car, the third leaned out the window and placed three .38-cal. slugs in or through Mitchell's body. Spun around, he drew and fired, striking the man in the shoulder and disarming him.

Today the police chief, named to the post in September, 1963, has but one kidney as a result. In addition, he lost part of his liver and shows visible scars on his left knuckles. Off duty six months, Mitchell survived, according to the attending physician, only because of physical conditioning.

Law enforcement was a childhood interest for the officer — a state policeman from 1955 until his elevation to chief — sparked by a closeness to a deputy sheriff uncle.

Mitchell is married to the former Mary Sue Coats and the couple have two children, a boy and a girl. He graduated from Ouachita Parish High School in 1951 and also has attemded L.S.U. and Northeast Louisiana State College. Other training includes the L.S.U. In-Service program and at the State Police Academy.

CLOSE BOND

An understandable bond exists between Mitchell and his former boss — the fourth member of the Big 4 of law enforcement, Capt. M. E. Kidd of the Louisiana State Police.

Kidd, a Choudrant native, assumed his command in October of 1954, coming to Monroe from Ruston, where he commanded a Lincoln Parish substation, now discontinued. As of Sept. 1, he had recorded a full 22 years in law enforcement, a career stimulated for him by the ease with which he functioned as an Army military policeman from 1942 to 1944.

The holder of a B. S. degree in engineering from Louisiana Tech at Ruston, "it was only natural" that the Army would place him into the military police, Kidd remarks with characteristic droll humor.

Actually, his entire professional experience prior to that time had been as a globe-trotting engineer. For several years, Kidd worked in that capacity on an island off the South American coast.

Troop F's area of responsibility covers 12 parishes — all the Fifth District, save Catahoula and Concordia — and involves primarily the curtailment of traffic violations. "Because of our excellent sheriff's department in Ouachita, traffic is our main interest in this parish," is the way Kidd puts it.

It's a handful, particularly with fatality rates "increasing enormously." Troop F patrols the largest part of the new I-20 superhighway, being one of only two troops with completed portions in its sphere. Rear-end collisions are up and account for 50 per cent of the patrol area's accidents.

Kidd joins Grant in peeling a keen eye for preventive measures. In this respect, he has instituted a fresh system of records to indicate precisely the points at which collisions concentrate. The next step is a thorough study of possible correctible reasons for the crashes and a bringing to bear of patrols in designated areas. Kidd calls it "selective enforcement."

Sheriff Bailey Grant, Ouachita Parish Sheriff's Department

Capt. M. E. Kidd, Troop F, Louisiana State Police

Chief James C. Kelly Jr., Monroe Police Department

Chief Johnny B. Mitchell, West Monroe Police Department

Area's Top Lawmen Make Crime Losing Game

A total of 78 years experience in law enforcement work is represented by the heads of four agencies in Ouachita Parish, whose achievements are summarized in the following report.

By RICHARD TYLER
Staff Writer

Persons considering crime as a career would do well to seek their opportunities elsewhere than the Twin Cities and Ouachita Parish. The four "top guns" on the side of law and order have 78 years' experience and, with their "posses," they're poison to newcomer and professional alike.

The men on the white horses in these parts are Ouachita Sheriff Bailey Grant, a young man but already the dean of lawmen hereabouts, Louisiana State Police Troop F Commander M. E. Kidd, Monroe Police Chief James C. Kelly, and Chief Johnny B. Mitchell of West Monroe.

Counting one notch per year, Grant's pearl-handle would count out to 26 years in law enforcement, followed by Capt. Kidd's 22, Kelly's 19 and Mitchell's 11. Their attraction to the tough, demanding and often low-paying profession was as varied as all outdoors — with Kidd it was service as a military policeman in the Army, with Mitchell an admired uncle who was a deputy — but they're career men, and dedicated.

Likely, none of this is news to doers of evil deeds. The latest national crime survey places the Monroe area well down the ladder in proportionate number of criminal incidents, compared both with Louisiana and the United States at large.

The same statistics, issued each year under the aegis of J. Edgar Hoover, showing national crime to be shattering records annually, trace a rise in rates, depending on the violation, of from 3.7 per cent to 9.3 per cent. Comparable with this is an overall increase in the Monroe area in the past year of less than two per cent.

Kelly's last departmental report reflected a modest climb in violations. Grant and Mitchell, at the same time, found a floor developing and listed the situation relatively static, while only Kidd saw a sharp spurt upwards. State police apprehensions, largely for rear-end collisions on the new ultra-fast I-20, have risen 22.9 per cent in the past six months.

In the incidence of major crime, however, by any standard, the Monroe area is solid sterling for the law-abiding citizen. To wit, these figures from the last Hoover report, giving first the Monroe area incidence per 100,000 population, followed by Louisiana's experience and the national experience, also per 100,000 population.

TOTAL OFFENSES

Total offenses, Monroe Area, 764.4 per 100,000, Louisiana, 1,184 per 100,000, U.S., 1,434.3 per 100,000.

Murder and Non-Negligent Homicide, Monroe Area, 5.3, Louisiana, 8.1., U.S., 5.1

Forcible Rape, Monroe Area, 4.4, Louisiana, 11.1, U.S., 11.6.

Robbery, Monroe Area, 14.2, Louisiana, 51.3, U.S., 61.4.

Aggravated Assault, Monroe Area, 213.6, Louisiana, 132.6, U.S., 106.6.

Burglary, Monroe Area, 294.2, Louisiana, 452.3, U.S., 605.3.

Larceny of over $50, Monroe Area, 136.5, Louisiana, 326, U.S., 393.3.

Auto Theft, Monroe Area, 99.3, Louisiana, 202.6, U.S., 251.

Thus, only in aggravated assault does the local average far outstrip the experience in other communities, nearly doubling, in fact, the national average. But such cases almost invariably are cleared by the present personnel strength of 186 members of the four departments.

Mention of departmental strength raises quick reaction from all four of the top local law officers, since it touches on one of the most sensitive areas in the field today — at home and nationwide. It is the issue of finding trained or highly educated men in an increasingly competitive job market, for the money available to pay.

Demands on the officer, ironically, are becoming broader through the addition of responsibilities related to specialized fields, Kelly maintains. The relatively carefree days of the beat-walking, club-swinging policeman are fast giving way, largely due to tighter judicial interpretation of the law, to the need for a combination of policeman, psychologist and sociologist.

COURTS, PUBLIC OPINION

The courts and public opinion are making the man behind the badge the man on the spot. The spot is not pleasant and the pay too often does not make occupying it a financially worthwhile or even a self-sustaining endeavor.

Together, Grant's, Kelly's, Mitchell's and Kidd's departments are understaffed by more than 20 men. Less severely handicapped, but still shorthanded by several deputies, the Sheriff's Department starts its men at $400 a month. The average pay is $544 — 10th from the top in the state — and yet the problem is not entirely licked.

Troop F is understrength by four men and Kidd and Grant have utmost praise for the devotion to duty, supported by hope for the future, that has thus far held the pay-plagued police departments to a high peak of efficiency. Police salaries start only slightly over $300 a month, with the rise over that figure a comparatively recent thing.

Kelly and Mitchell concur wholeheartedly in an almost daily awareness of the signal problem of pay. And with funds each knows how effectively to cope with it.

The Monroe Department, perhaps, has weathered the most damaging experience, finding itself with an authorized strength of 74 against an actual duty roster of 61. The situation spurred in recent weeks a major proposal put by the chief to the City Council and purporting to offer a simultaneous solution for the triple puzzle of depth, experience and education.

Kelly's plan would provide a pat on the back for educational advancement, as well as for service. The pat, he proposes, would be on the pocketbook. There is one serious drawback — the money — but the council already has endorsed the plan's educational aspect and extra compensation for service is under study.

Sheriff Bailey Grant, Ouachita Parish Sheriff's Department

Capt. M. E. Kidd, Troop F, Louisiana State Police

GRADUATES

The four top men — all graduates of the F.B.I. Academy — are agreed that pulling the thorn of a low paycheck would be likely the most significant single action in upgrading the urgently needed educational qualifications of the lawman. The momentum achieved here could be freed to run full circle.

"By virtue of what is happening about the country today, the future of all law enforcement agences is based on changing their image and becoming better accepted by a demanding public," says Kelly. "In order to accomplish this, more emphasis must be placed on education and training.

"Today's criminal cases, in many instances (he cites the U.S. Supreme Court specifically), are not tried on the merit of the crime itself, but are tried on mistakes made by law enforcement officers."

To this end, men in the four departments are constantly exposed to extension school and other specialized courses. To date, Grant's men have completed a cumulative total of approximately 9,000 hours of special instruction.

In addition, rookie policemen will have offered them this year eight four-week training programs at Louisiana State University. Just appointed is a state commission to study law enforcement standards and qualifications.

Not all faces of law enforcement are so complex and problematical as those presented. Grant, Kelly, Mitchell and Kidd, for example, are unanimous in their conviction regarding the value of close inter-departmental communication and physical cooperation.

"We have a reputation all over the country for having no arguments," says Kidd of the relationship.

Begun some 10 years ago with the formulation of a roadblock plan interlocking the four spheres of responsibility, the worth of liaison between local law enforcement's officers and men has displayed itself in other attributes of proficiency.

Presently, the four department heads meet regularly at least once each month to focus on mutual problems and mutually satisfactory answers.

Together, they have obtained and fully equipped a riot truck ("never used and hopefully never will be"), which is attended by firemen at the main Monroe fire station. A command structure, in event of the equipment's use, also has been prearranged.

In the face of daily headlines of civil rights disorders, however, the Monroe area's record has been a worthy national model of common sense, community leaders have pointed out. Kelly and Mitchell state their opinion of why it has been so simple: "All sides and factions, where they exist, have been told that violations of the law will not be tolerated by anyone, and if they occur, they will be dealt with as the law prescribes — equally."

So goes a brief look at local law enforcement in the past, present and future in the bailiwicks of the four key enforcers. But what of the men themselves — the men behind the men behind the badges:

YOUTHFUL

Bailey Grant was born in West Monroe 50 years ago and his ideas are as youthful as his appearance. The theory of law enforcement he follows places "enforcement as the last of the Three E's (engineering, or physical aids, education and enforcement), and his departmental motto is, "Prevention, if possible."

A Ouachita Parish High School graduate, Grant, spiritual heir to the first Scottish sheriffs of the 13th Century, comes from a large family — three brothers and five sisters. He's been industrious throughout his life, being a former employee of a drug store (in school days), pipe-line, gas field, funeral home, ice plant and service station. He's also a former field deputy for the U.S. Marshal's Office.

A three-year Army man as well, the sheriff, a son of a sheriff, served in the Pacific theatre. He was elected sheriff on Jan. 20, 1948, which was his mother's birthday and the date, in 1916, when his father was elected to the office.

The Sheriff's Department has shown marked growth during Grant's tenure and stands presently at 54 members, about equally divided between field agents and the deskbound. It is charged with the patrol and policing of over 600 square miles, including Sterlington.

The sheriff combines with his skill in and knowledge of the law a personality that has made him one of the most frequently called on speakers and emcees in the area, and gained him entrance to virtually every civic undertaking.

Married to the former Dorothy Breese of West Monroe, Grant counts among his affiliations the Masons, Veterans of Foreign Wars, the American Legion, the Louisiana Peace Officers' Association, the Louisiana and National Sheriffs' Associations, the United Givers Fund, the Civil Air Patrol and the West Monroe Kiwanis Club, of which he is a "privileged member" and past president.

Monroe Police Chief James C. Kelly also is a native West Monroyan, now living at 1201 Glenmar Ave. in Monroe.

STRONG FEELINGS

Known as a man with strong feelings for the impartial enforcement of the law, he came by the sentiments honestly, having risen through the ranks. Kelly was employed as a patrolman in September of 1947, in which capacity he served until promotion to sergeant in 1953.

From that post in the juvenile division, he moved to the chief post in 1956. Interspliced was service in the Marine Corps during World War II.

Now 44-years-old, the energetic, outspoken police chief is preparing for the fulfillment of a dream, probably early in October, when his department moves to a new, completely equipped police building in the $3.3 million Monroe Government Center on Seventh Street. At the moment, it seems rather more a nightmare than a dream, in the light of a monumental and delicately - timed moving job. That will pass.

Married to the former Marie Haywood, Kelly has attended the F.B.I. Fingerprint School, public relations classes at Northeast Louisiana State College, and the L.S.U. In-Service Basic Advance Training School in Baton Rouge.

One of his largest concerns for the future is the drift away from a police department's prime function in protecting life, limb and property. "Today, these same agencies have been called upon to enter into other fields, such as social reforms, human relations, economic development and civil rights, thus placing too much emphasis on things other than the basic problems," Kelly declares.

His pet peeves are the things he says are most hampering his department: inadequate pay, "bleeding heart judges who mete out inadequate sentences for serious offenses," "arm chair philanthropists or do-gooders who scream of police brutality and unfair methods of suppressing crime," and the "audacious liberalism of our Supreme Court."

YOUNGEST

Johnny B. Mitchell, at 32 years of age is the youngest of the four leading crime fighters, but he's had the aging experience, the dread of which must often disturb the officer's sleep—a shootout.

Mitchell, of 904 Meadowbrook, another West Monroe native, was 22 in 1956 and a state policeman when he began chasing a speeder spotted just inside Bastrop. A 100-mile-an-hour-plus chase brought the other car, with three male occupants, to a halt near Hamburg, Ark. One of the men fled through the woods of a deserted strip of the roadway, the second emerged and stood beside the car, the third leaned out the window and placed three .38-cal. slugs in or through Mitchell's body. Spun around, he drew and fired, striking the man in the shoulder and disarming him.

Today the police chief, named to the post in September, 1963, has but one kidney as a result. In addition, he lost part of his liver and shows visible scars on his left knuckles. Off duty six months, Mitchell survived, according to the attending physician, only because of physical conditioning.

Law enforcement was a childhood interest for the officer — a state policeman from 1955 until his elevation to chief — sparked by a closeness to a deputy sheriff uncle.

Mitchell is married to the former Mary Sue Coats and the couple have two children, a boy and a girl. He graduated from Ouachita Parish High School in 1951 and also has attemded L.S.U. and Northeast Louisiana State College. Other training includes the L.S.U. In-Service program and at the State Police Academy.

CLOSE BOND

An understandable bond exists between Mitchell and his former boss — the fourth member of the Big 4 of law enforcement, Capt. M. E. Kidd of the Louisiana State Police.

Kidd, a Choudrant native, assumed his command in October of 1954, coming to Monroe from Ruston, where he commanded a Lincoln Parish substation, now discontinued. As of Sept. 1, he had recorded a full 22 years in law enforcement, a career stimulated for him by the ease with which he functioned as an Army military policeman from 1942 to 1944.

The holder of a B. S. degree in engineering from Louisiana Tech at Ruston, "it was only natural" that the Army would place him into the military police, Kidd remarks with characteristic droll humor.

Actually, his entire professional experience prior to that time had been as a globe-trotting engineer. For several years, Kidd worked in that capacity on an island off the South American coast.

Troop F's area of responsibility covers 12 parishes — all the Fifth District, save Catahoula and Concordia — and involves primarily the curtailment of traffic violations. "Because of our excellent sheriff's department in Ouachita, traffic is our main interest in this parish," is the way Kidd puts it.

It's a handful, particularly with fatality rates "increasing enormously." Troop F patrols the largest part of the new I-20 superhighway, being one of only two troops with completed portions in its sphere. Rear-end collisions are up and account for 50 per cent of the patrol area's accidents.

Kidd joins Grant in peeling a keen eye for preventive measures. In this respect, he has instituted a fresh system of records to indicate precisely the points at which collisions concentrate. The next step is a thorough study of possible correctible reasons for the crashes and a bringing to bear of patrols in designated areas. Kidd calls it "selective enforcement."

Chief James C. Kelly Jr., Monroe Police Department

Chief Johnny B. Mitchell, West Monroe Police Department

Monroe Morning World

Sunday, September 11, 1966 — Two-B

Attacks On John Hunt

The manner in which racialism has been used as an opening gun in the John S. Garrett second Democratic primary campaign against John S. Hunt for the north Louisiana Seat on the Public Service Commission now held by Mr. Hunt as member and chairman is both shocking and dangerous.

This is not simply because false racialism was used as a foundation in attempted destruction of personal character through disregard of truth, use of half truths and untruthful innuendo and interference, for racialism has been used by more than one candidate in more than one campaign in north Louisiana since desegretation became a red hot question.

But in the past, with only one exception that we can recall, there was always some factual and proven course of utterance or action by the person attacked which made him fair prey even if the attack itself was conducted in an unfair manner. And the attacks were confined to race problems.

In this case, Mr. Hunt has been given a vicious attack — by name — from a supposed racial foundation which actually does not exist and the attack has been spread into what amounts to denunciation of his patriotism to his country, with other quite innocent and guiltless persons dragged along by direct or indirect inference.

Mr. Hunt and "his kind" are even given responsibility for the race r e v o l u t i o n, marked by bloody rioting and at times anarchy, which has spread across the nation from the Atlantic to the Pacific in northern states—while Louisiana was peaceful. He is accused of engaging in some kind of insidious plot or insidious deal to bring the "black power" of the bloody-handed Stokely Carmichael into Louisiana in the manner of Benedict Arnold's sellout to the British in the American Revolution.

To the World the shock over this type of campaigning is not the use of racialism but that a man of the caliber of John Sidney Garrett would bring himself down to use of such false racist methods. During Mr. Garrett's 18 years in the legislature he has gained much public respect — and also ours — by his conduct. We have praised him editorially and it was honest praise, well deserved. To us—and we know many, many of his friends must feel the same way—what is being done now in his behalf and by him simply is inconceivable; yet, there it is.

Such an attack is entirely unprecedented in north Louisiana politics and is extremely dangerous to the economic welfare of north Louisiana. It is conceded that among the reasons for the sudden influx of big industry into north Louisiana during the past year are the new political picture of stability and competence in state government, as created through the McKeithen administration, plus the successful handling of major racial problems generally — since the original Bogalusa disgrace — for which Governor McKeithen's bi-racial commission holds a major responsibility.

But directly, or by innuendo, the Governor and the Commission are joined with Mr. Hunt as targets for the general attack. One north Louisiana mayor has informed the World that he believes his city has been definitely hurt by this attack from Garrett and his friends, and that continuation of it could hamper expected additional selection of his area by outside industry for plant sites.

This "opening gun" was fired first by friends of Mr. Garrett. It consisted of full-page newspaper advertising last Wednesday in both Shreveport newspapers and both Monroe newspapers. They were signed by State Representative Parey Branton of Shongaloo as "Chairman Independent Citizens Committee," whatever that is. In a Monroe TV speech Thursday, Mr. Garrett personally repeated most of what the ads had said. This attack was built on arbitrary association of the words "John Hunt and Black Power" and a listing of nine predominantly Negro voting areas in which Mr. Hunt gained an overwhelming majority of the vote. There was no mention of the fact that he was high man in 25 of the 28 parishes, that was a vast majority of the 812 precincts are all-white or predominantly white and that he led in most of them, or that he polled 76,000 votes to 8,000 for Mr. Branton and 36,000 for Mr. Garrett in the district as a whole in the first primary.

The attack continues with the flat statement that Mr. Hunt has made a "commitment" — the political word for undercover deals — with "Black Power" of the Stokely Carmichael bloody type which would bring that type of revolution into high Louisiana political offices; and that three Negro members of the Bi - Racial Commission furthered this action.

Now, when three members of the Commission of 22 — 11 white and 11 Negro — are accused of a plot which in general involves revolution and destruction of the nation or the state through following in footsteps of the country's most disgraceful traitor — General Benedict Arnold in the American Revolution — there is automatic reflection on all other members of that Commission for working with and associating with such people. So, let's take a look at the Bi-Racial Commission.

LT. GEN. TROY MIDDLETON — General Middleton is Chairman of the Bi-Racial Commission, appointed to the post by Governor McKeithen. He formerly was President of Louisiana State University, spent many years in other posts in that institution, was one of Louisiana's fine heroes in World War II where he served as Army Corps Commander in the battles bringing Hitler Germany to its knees, and is one of the state's most beloved citizens.

Does anyone believe that General Middleton would serve on a commission where some members were engaged directly or indirectly in some kind of a plot of racial revolution against the state and the country in the manner of Benedict Arnold? Just uttering the words "General Middleton" and "General Arnold" together is enough to make one gag.

CHARLTON LYONS, SAM H. JONES — Governor McKeithen appointed Mr. Lyons and Mr. Jones as special advisors to the Commission. Both for years have given selflessly and with self-sacrifice of their time, their capabilities — and money — to furthering Louisiana's welfare under four governors of varying complexion. Mr. Lyons received 300,000 votes, as the Republican nominee for governor against Mr. McKeithen in 1964.

Does anyone believe that these gentlemen would serve as advisors to a commission where members were engaged in furthering Stokely Carmichael-ism and Benedict Arnold-ism?

Here are a few others:

G E O R G E SNELLING, FRED FUDICKAR, of Monroe: These gentlemen are two of the most reputable citizens of northeast Louisiana and each is an attorney of exceptional caliber. Mr. Fudickar is past District Attorney of Ouachita Parish. They, like the others we are naming, are of unblemished character and reputation.

JOE D. SMITH JR., publisher and general manager of the Alexandria Town Talk, president of the Council for a Better Louisiana and past president and board member of the Public Affairs Research Council is another Bi-Racial Commission member. He, too, works tirelessly and non-partisanly in the behalf of Louisiana's welfare.

JUDGE GEORGE W. HARDY AND HOWARD CRUMLEY of Shreveport are two other members of the Bi-Racial Commission. Judge Hardy has served on the State Appellate Court for more than 20 years. He and Mr. Crumley are men of unblemished reputation.

Further there are these members of the Bi-Racial Commission: Leon Walker of Taylor (Bienville Parish) Douglas Manship, part owner of a television station and both newspapers in Baton Rouge; Dr. John Deming and George Hall of Alexandria.

Dragging the Bi-Racial Commission into attack on Mr. Hunt is hypocritical when it is remembered that Mr. Garrett, as a member of the legislature, voted for the appropriations to set up and operate this same commission.

On the question of conservatism — using the word in its genuine meaning and not as a synonym for racialism or segregation (which it is not) — Mr. Hunt campaigned and supported Barry Goldwater in 1964, Mr. Garrett did not.

Mighty Mouse

ROBERT S. ALLEN and PAUL SCOTT

House Ethics Committee Needed

Activities Such As Powell's Cited As Reason

WHAT IS GOOD for the Senate is also good for the House, particularly when it involves maintaining a high standard of ethics by the lawmakers.

The morals and activities of congressmen, like those of senators, should be above reproach; and the House, like the Senate, should have a special watchdog committee to make sure of it.

On the basis of the record of both chambers, there is ample evidence to warrant such policing.

The Senate came by its Ethics Committee belatedly and under widespread public pressure. It was only after the malodorous disclosures of the Bobby Baker investigation that the Senate was finally forced to set up an Ethics Committee — which quickly found itself immersed in the still-being-probed ramifications of l'affaire Dodd.

NOW, DUE TO the curious fiscal and other antics of Representative Adam Clayton Powell, D-N.Y., demands are being made in the House for the establishment of a similar committee.

The dapper chairman of the Education & Labor Committee and pastor of Harlem's largest congregation has long been noted for his free - wheeling personal, social and official proclivities. Currently he is under sharp fire by critical colleagues on two counts — one public, the other still backstage.

The first was the disclosure that Powell has been endorsing and depositing his estranged wife's government paycheck in his banking account with the House sergeant - at - arms. Although Mrs. Powell lives the year around in Puerto Rico, she has been on her husband's office payroll, under her maiden name of Y. Marjorie Flores, at $20,578 a year, the highest salary of the staff, for more than five years.

What she does to earn that top pay no one seems to know. Powell admits depositing her monthly checks to his account.

Mrs. Powell is not the only legislator's wife on the congressional payroll. This is an old, old practice. But her case is out of the ordinary in two ways: She doesn't reside in the U.S., and her husband admittedly pockets her juicy salary.

INVISIBLE INVESTIGATION — The second complaint against Powell, which has yet to surface, is an investigation of the highly controversial multi - billion dollar anti-poverty program for which he persuaded the House to vote him $200,000 — and about which nothing has been heard since.

The $200,000 was granted last fall in the closing days of the session. It was to last until March of this year, when a report would be submitted.

There has been no sign of the report, not any indication when it will be forthcoming.

Both Democratic and Republican members of Powell's committee are completely in the dark about the status of this mystery - shrouded investigation: its findings, if any; the state of its finances, if any; future plans, if any!

It is known Powell hired 12 staff investigators, and sent them to large population centers with explicit instructions to concentrate on the treatment of Negroes in local anti-poverty organizations and projects. This racial emphasis was further underscored by Powell in talks with these employes. He is credited as telling them:

"NEGROES MUST reject the white community's carefully selected ceremonial Negro leaders and insist that the white community deal with the black leaders chosen by the black community to run their anti-poverty programs. Black communities throughout the country must neither tolerate nor accept outside leadership. Each community must provide its own leadership. That is political power, and that is what the black communities must have and must exercise."

It is also known that several of these staff members quit, and others were dropped by Powell.

Powell has been as lax in reporting on the finances of his subcommittee as on its findings, if any'

House rules require that investigating committees f i l e monthly reports on outlays and activities. Such reports must be made to the Administration Committee, with each committeeman getting a copy of these monthly accountings.

Administration committeemen say they have seen no reports.

An Ethics Committee is long overdue in the House. Whether Powell's personal and official hijinks will bring it about is conjectural. But there can be no argument about its being sorely needed.

CALLING THE TURN — Corriere della Sera of Milan, largest and most prestigious Italian newspaper, published a 12-page supplement on France that is reverberating around the world.

Despite the fact that prominent French auto, cosmetics, fashion, wine and other concerns ran big ads in the special edition, its lead article was a scathing attack on De Gaullist France and its concepts, policies and deeds. The Corriere laid it on the line in unsparing terms — much to the outrage of De Gaullist officialdom and astonished French advertisers, but greatly to the glee of NATO and other chancelleries around the world.

Following are highlights of this bull's-eye excoriation:

"Rarely in history has a country renounced its own life in order to live the life of an old man as France has done. The fact is that it is De Gaulle's old age, rather than any 'genius' he might possess — the French are the first to admit that he does not possess much — that has made his countrymen bow before his wishes. It has made them reluctant to be 'disrespectful.'

"Under t h e s e conditions, France, sweet and marvelous France, gives one the impression of a nation paralyzed. Ruled despotically — despotically in substance, if not in form — by an official who has more than passed the limits of old age and who has had the great good fortune to consume his reserve officer's pension while acting as the head of the State, France seems to be immersed in an atmosphere of 'remembrance of things past' that is as pathetic as it is harmful for itself, for Europe and for the evolution of history as a whole."

"WHAT, IN FACT, is the France of today? We might begin by saying categorically that it is no longer the 'mirror of the world,' that is, that it no longer reflects in universal terms some of the fundamental conditions of man of society.

"France is no longer the mirror of freedom for the rest of the world. It is no longer the mirror of democracy, of intelligence, of art, of taste, of literature, of military glory. It no longer sets the pace of theater or of fashion for the world, nor even that of anticonformism, frivolity or illicit mores. In a word, France is no longer the testing ground for humanity that it was until the outbreak of the First World War and that it claimed to be until the end of the Second.

"The facts prove that France is no longer a great power . . . France is rebelling, a little absurdly it must be said, against the idea of being small. And while it has already accepted China and India as 'great powers,' even though these large countries can hardly become qualitatively great within the next few years, it furiously rejects the prospect of a United Europe that could become a great power equal both quantitatively and qualitatively to the United States and the Soviet Union within a period of twenty-four hours.

"French taste has also fallen behind the times . . . From architecture to bookshelf design, from army uniforms to movie sets, from office furnishings for insurance firms to the interior of airports and jet airliners, from popular songs and gas stations to highway design and the latest dances, France — and, indeed, all of Europe — no longer sets the pace for the world.

"On the one hand hardly aware of it and on the other hand acknowledging it with genuine horror, France is in the process of submitting to something it detests with all its proud soul: American taste. It is a taste which all the countries of the world today are adopting, be they overdeveloped or underdeveloped, capitalist or Marxist."

Views Of Our Readers

Degrading Reading

Monroe, La.

To the Editor:

A group of Christians in our c h u r c h (Parkview Baptist Church), deeply concerned with ministering to the spiritual needs of this community, and particularly about the morals of our youth, have focused our attention on the literature available on local news stands. We have conducted a survey of drug stores, motels, food markets, post offices and other outlets and discovered a disturbing diversity of publications for sale that are un-Christian and morally harmful and degrading.

Admittedly, the question of published pornography is an old one. It has been the subject of several recent major legal decisions. It seems that as long as the publishers stay within certain legal bounds, they are permitted to continue peddling smut under the protective umbrella of "freedom of expression" or "freedom of the press." Apparently, the big question is: How to determine what is pornographic and what is not? Consequently, most concerned citizens have the attitude: "We can't do much about this problem in a legal way, so why fight it?"

We feel something can be done — and now!

There is little doubt that the so-called "men's magazines," along with suggestive movie and TV films, contribute to immorality on the part of some, and to an obsession with sex among young people. These publications can't help but stimulate illicit desires in young boys, as well as mature men. Reliable statistics may be unavailable, but we sincerely feel these magazines have played at least an indirect role in thousands of sex crimes — murders, rapes, assaults, perversions, etc. This is not to mention the promotion of twisted ideas about sex, an obsession with sex among young boys and men, teen-age marriages, the skyrocketing divorce rate, the heartaches resulting from broken homes, and on and on.

The pressure of public opinion is a tremendously powerful force. Many Christians often ask: "What can we do specifically to make an impact for good — for the promotion of Christ's principles?" Here's a great opporutnity! Here is a chance for the thousands who count themselves as followers of Jesus Christ in the nearly 200 churches in Ouachita Parish— and elsewhere for that matter— to contribute toward cleaning up our news stands of anti-Christian literature. Two simple steps: (1) Make sure your own children do not patronize the racks where such publications are displayed or do not read them. (2) In a kind way convey to the operators of these establishments how you feel about such harmful literature and request that it no longer be sold there.

If we in a spirit of Christian love would band together in such a worthy effort, there is no doubt that this menace of our times would soon vanish from the scene!

W. G. SMITH

Tougher On Drivers

Monroe, La.

To the Editor:

The following article appearing in recent issue of Reader's Digest is of interest:

"Undoubtedly, the law should be rougher on drinking drivers. Half of all the fatally injured drivers are listed by police as 'H. B. D.' — had been drinking. Tranquilizers also play a role: Doctors calculate that one pill equals one drink.

The United States might be wise to emulate Sweden, where police routinely stop drivers and take suspected drinkers to headquarters for blood tests; anyone with more than .05 per cent alcohol in his bloodstream (about one cocktail) is sentenced to as much as six months in jail."

Which reminds me of another article in the same periodical in recent months to effect that driving of a motor vehicle in France is condemned by Catholics as a sin to be dealt with in the confessional.

Need more be said?

W. M. HARPER
Judge

JAMES J. KILPATRICK

Computer And Lady Hold Conversation

A RECENT ISSUE of Harvard Review carried the thoroughly disconcerting account of a conversation between a distraught young lady and an IBM computer. The more one ponders this ominous matter the more one is persuaded that it's later than we think.

It seems that Professor Joseph Weizenbaum, of M. I. T., programmed the computer with a series of psychoanalytic responses. Apparently these responses were not quite as profound as the advice given by Lucy in "Peanuts" (the doctor is in), but the vista is alarming nonetheless. The patient then sat at a typewriter, writing in lower-case letters, while the machine responded in caps. The opening colloquy went this way:

men are all alike

IN WHAT WAY

they're always bugging us about something or other

The computer gently inquired if the patient could think of a specific example, and the young lady replied that her boy friend had made her consult the computer. The machine asked why.

he noticed that i'm depressed much of the time

I AM SORRY TO HEAR YOU ARE DEPRESSED

Right at that point, the mind boggles. So the machine is sorry, is it? All those circuits and relays and coils and tubes? If the computer's input is sorrow, what is the computer's output? Will it cry a drop of oil? But the interview went on.

The young lady told the machine that she was unhappy and needed help. Then the computer got a little inquisitive: WHAT WOULD IT MEAN TO YOU IF YOU GOT SOME HELP. The patient said maybe she could get along with her mother. Well, replied the machine, leaning on an elbow, TELL ME MORE ABOUT YOUR FAMILY.

After a while, they got around to discussing the lady's father. By this time the patient was at ease; a rapport had been established. She confided in the machine:

you are like my father in some ways

WHAT RESEMBLANCE DO YOU SEE

you are not very aggressive but i don't think you want me to notice that

WHAT MAKES YOU THINK I AM NOT VERY AGGRESSIVE

you don't argue with me

WHY DO YOU THINK I DON'T ARGUE WITH YOU

you are afraid of me

DOES IT PLEASE YOU TO BELIEVE I AM AFRAID OF YOU

it pleases my father to think i am afraid of him.

This phenomenal conversation was reported a week or so ago in Saturday Review, in an article by Sir Francis Crick, a British biochemist. Sir Francis saw nothing unusual in the dialogue. It was a simple trick, he thought, to program a computer to carry on in this intimate fashion. Far more fantastic achievements await us in the brave new computerized world!

"I think writing programs of this sort will become a new literary occupation," wrote Sir Francis. "We may have a program for say, literary criticism which would certainly be great fun to devise. Alternatively, someone might try to write a program for a seduction scene. Before long, I can well imagine people will put two machines together and see how they talk to each other. It would be very amusing to get the seduction program to talk to the psychiatrist program."

AMUSING, EH? This is British humor? The appalling prospect is created of a hot date on the couch between a Burroughs B 6500 and an RCA Spectra 70:

would you like to look at my etchings

WHAT MEANING DO ETCHINGS HAVE FOR YOU

my meaning is that you are very desirable

WHAT DESIRES ARE YOU REPRESSING

Before the two of them got through with that kind of dirty talk, the cops would have RCA in jail for practicing psychoanalysis without a license and Burroughs would be jugged for violating some of the more interesting statutes of the criminal code. If things really got out of hand, you might wind up with a litter of little computers and a couple of burned out fuses. It's high time some of us stood up and asked these infernal, sophisticated machines just what is going on here, anyhow?

WHAT IS GOING ON? YOU HAVE JUST BEEN REPLACED BY A COMPUTER YOU HAVE JUST BEEN REPLACED BY A COMPUTER YOU HAVE JUST BEEN REPLACED

Bible Digest

H. B. DEAN

"The Lord is my shepherd I shall not want." Psalms 23:1

The responsibility of caring for and leading belongs to the shepherd; the responsibility of obedience and following belongs to the sheep.

Monroe Morning World

(Founded October 20, 1929)
BY ROBERT EWING

John D. Ewing, Publisher 1929-1938
Wilson Ewing, Publisher 1938-1952

Second class postage paid at Monroe, La. Published mornings, seven days a week Monday through Sunday by the News-Star—World Publishing Corporation, North 4th and Olive Street, Monroe, La. Zip Code 71201. Telephone No. 322-5161.

Robert Ewing, Jr., Chairman of the Board
William H. Bronson, President
Jack S. Campbell, General Manager
Edmund G. Brown, Ass't Gen. Mgr.
Jack C. Gates, Executive Editor
Jimmy R. Hatten, Managing Editor

Member of the Associated Press
The Associated Press is exclusively entitled to the use of reproduction of all news dispatches credited to it or not otherwise credited and also the local news herein.

The Branham Company national advertising representatives. Offices in New York, New Orleans, Chicago, Atlanta, Detroit, St. Louis, Kansas City, Minneapolis, Dallas, San Francisco, Los Angeles, Charlotte.

The Monroe Morning World is an independent newspaper. It prints the news impartially. It supports what it believes to be right. It opposes what it believes to be wrong without regard to party politics.

Monroe Morning World

Sunday, September 11, 1966 — Two-B

Attacks On John Hunt

The manner in which racialism has been used as an opening gun in the John S. Garrett second Democratic primary campaign against John S. Hunt for the north Louisiana Seat on the Public Service Commission now held by Mr. Hunt as member and chairman is both shocking and dangerous.

This is not simply because false racialism was used as a foundation in attempted destruction of personal character through disregard of truth, use of half truths and untruthful innuendo and interference, for racialism has been used by more than one candidate in more than one campaign in north Louisiana since desegretation became a red hot question.

But in the past, with only one exception that we can recall, there was always some factual and proven course of utterance or action by the person attacked which made him fair prey even if the attack itself was conducted in an unfair manner. And the attacks were confined to race problems.

In this case, Mr. Hunt has been given a vicious attack — by name — from a supposed racial foundation which actually does not exist and the attack has been spread into what amounts to denunciation of his patriotism to his country, with other quite innocent and guiltless persons dragged along by direct or indirect inference.

Mr. Hunt and "his kind" are even given responsibility for the race r e v o l u t i o n, marked by bloody rioting and at times anarchy, which has spread across the nation from the Atlantic to the Pacific in northern states—while Louisiana was peaceful. He is accused of engaging in some kind of insidious plot or insidious deal to bring the "black power" of the bloody-handed Stokely Carmichael into Louisiana in the manner of Benedict Arnold's sellout to the British in the American Revolution.

To the World the shock over this type of campaigning is not the use of racialism but that a man of the caliber of John Sidney Garrett would bring himself down to use of such false racist methods. During Mr. Garrett's 18 years in the legislature he has gained much public respect — and also ours — by his conduct. We have praised him editorially and it was honest praise, well deserved. To us—and we know many, many of his friends must feel the same way—what is being done now in his behalf and by him simply is inconceivable; yet, there it is.

Such an attack is entirely unprecedented in north Louisiana politics and is extremely dangerous to the economic welfare of north Louisiana. It is conceded that among the reasons for the sudden influx of big industry into north Louisiana during the past year are the new political picture of stability and competence in state government, as created through the McKeithen administration, plus the successful handling of major racial problems generally — since the original Bogalusa disgrace — for which Governor McKeithen's bi-racial commission holds a major responsibility.

But directly, or by innuendo, the Governor and the Commission are joined with Mr. Hunt as targets for the general attack. One north Louisiana mayor has informed the World that he believes his city has been definitely hurt by this attack from Garrett and his friends, and that continuation of it could hamper expected additional selection of his area by outside industry for plant sites.

This "opening gun" was fired first by friends of Mr. Garrett. It consisted of full-page newspaper advertising last Wednesday in both Shreveport newspapers and both Monroe newspapers. They were signed by State Representative Parey Branton of Shongaloo as "Chairman Independent Citizens Committee," whatever that is. In a Monroe TV speech Thursday, Mr. Garrett personally repeated most of what the ads had said. This attack was built on arbitrary association of the words "John Hunt and Black Power" and a listing of nine predominantly Negro voting areas in which Mr. Hunt gained an overwhelming majority of the vote. There was no mention of the fact that he was high man in 25 of the 28 parishes, that was a vast majority of the 812 precincts are all-white or predominantly white and that he led in most of them, or that he polled 76,000 votes to 8,000 for Mr. Branton and 36,000 for Mr. Garrett in the district as a whole in the first primary.

The attack continues with the flat statement that Mr. Hunt has made a "commitment" — the political word for undercover deals — with "Black Power" of the Stokely Carmichael bloody type which would bring that type of revolution into high Louisiana political offices; and that three Negro members of the Bi - Racial Commission furthered this action.

Now, when three members of the Commission of 22 — 11 white and 11 Negro — are accused of a plot which in general involves revolution and destruction of the nation or the state through following in footsteps of the country's most disgraceful traitor — General Benedict Arnold in the American Revolution — there is automatic reflection on all other members of that Commission for working with and associating with such people. So, let's take a look at the Bi-Racial Commission.

LT. GEN. TROY MIDDLETON — General Middleton is Chairman of the Bi-Racial Commission, appointed to the post by Governor McKeithen. He formerly was President of Louisiana State University, spent many years in other posts in that institution, was one of Louisiana's fine heroes in World War II where he served as Army Corps Commander in the battles bringing Hitler Germany to its knees, and is one of the state's most beloved citizens.

Does anyone believe that General Middleton would serve on a commission where some members were engaged directly or indirectly in some kind of a plot of racial revolution against the state and the country in the manner of Benedict Arnold? Just uttering the words "General Middleton" and "General Arnold" together is enough to make one gag.

CHARLTON LYONS, SAM H. JONES — Governor McKeithen appointed Mr. Lyons and Mr. Jones as special advisors to the Commission. Both for years have given selflessly and with self-sacrifice of their time, their capabilities — and money — to furthering Louisiana's welfare under four governors of varying complexion. Mr. Lyons received 300,000 votes, as the Republican nominee for governor against Mr. McKeithen in 1964.

Does anyone believe that these gentlemen would serve as advisors to a commission where members were engaged in furthering Stokely Carmichael-ism and Benedict Arnold-ism?

Here are a few others:

G E O R G E SNELLING, FRED FUDICKAR, of Monroe: These gentlemen are two of the most reputable citizens of northeast Louisiana and each is an attorney of exceptional caliber. Mr. Fudickar is past District Attorney of Ouachita Parish. They, like the others we are naming, are of unblemished character and reputation.

JOE D. SMITH JR., publisher and general manager of the Alexandria Town Talk, president of the Council for a Better Louisiana and past president and board member of the Public Affairs Research Council is another Bi-Racial Commission member. He, too, works tirelessly and non-partisanly in the behalf of Louisiana's welfare.

JUDGE GEORGE W. HARDY AND HOWARD CRUMLEY of Shreveport are two other members of the Bi-Racial Commission. Judge Hardy has served on the State Appellate Court for more than 20 years. He and Mr. Crumley are men of unblemished reputation.

Further there are these members of the Bi-Racial Commission: Leon Walker of Taylor (Bienville Parish) Douglas Manship, part owner of a television station and both newspapers in Baton Rouge; Dr. John Deming and George Hall of Alexandria.

Dragging the Bi-Racial Commission into attack on Mr. Hunt is hypocritical when it is remembered that Mr. Garrett, as a member of the legislature, voted for the appropriations to set up and operate this same commission.

On the question of conservatism — using the word in its genuine meaning and not as a synonym for racialism or segregation (which it is not) — Mr. Hunt campaigned and supported Barry Goldwater in 1964, Mr. Garrett did not.

Mighty Mouse

ROBERT S. ALLEN and PAUL SCOTT

House Ethics Committee Needed

Activities Such As Powell's Cited As Reason

WHAT IS GOOD for the Senate is also good for the House, particularly when it involves maintaining a high standard of ethics by the lawmakers.

The morals and activities of congressmen, like those of senators, should be above reproach; and the House, like the Senate, should have a special watchdog committee to make sure of it.

On the basis of the record of both chambers, there is ample evidence to warrant such policing.

The Senate came by its Ethics Committee belatedly and under widespread public pressure. It was only after the malodorous disclosures of the Bobby Baker investigation that the Senate was finally forced to set up an Ethics Committee — which quickly found itself immersed in the still-being-probed ramifications of l'affaire Dodd.

NOW, DUE TO the curious fiscal and other antics of Representative Adam Clayton Powell, D-N.Y., demands are being made in the House for the establishment of a similar committee.

The dapper chairman of the Education & Labor Committee and pastor of Harlem's largest congregation has long been noted for his free - wheeling personal, social and official proclivities. Currently he is under sharp fire by critical colleagues on two counts — one public, the other still backstage.

The first was the disclosure that Powell has been endorsing and depositing his estranged wife's government paycheck in his banking account with the House sergeant - at - arms. Although Mrs. Powell lives the year around in Puerto Rico, she has been on her husband's office payroll, under her maiden name of Y. Marjorie Flores, at $20,578 a year, the highest salary of the staff, for more than five years.

What she does to earn that top pay no one seems to know. Powell admits depositing her monthly checks to his account.

Mrs. Powell is not the only legislator's wife on the congressional payroll. This is an old, old practice. But her case is out of the ordinary in two ways: She doesn't reside in the U.S., and her husband admittedly pockets her juicy salary.

INVISIBLE INVESTIGATION — The second complaint against Powell, which has yet to surface, is an investigation of the highly controversial multi - billion dollar anti-poverty program for which he persuaded the House to vote him $200,000 — and about which nothing has been heard since.

The $200,000 was granted last fall in the closing days of the session. It was to last until March of this year, when a report would be submitted.

There has been no sign of the report, not any indication when it will be forthcoming.

Both Democratic and Republican members of Powell's committee are completely in the dark about the status of this mystery - shrouded investigation; its findings, if any; the state of its finances, if any; future plans, if any!

It is known Powell hired 12 staff investigators, and sent them to large population centers with explicit instructions to concentrate on the treatment of Negroes in local anti-poverty organizations and projects. This racial emphasis was further underscored by Powell in talks with these employes. He is credited as telling them:

"NEGROES MUST reject the white community's carefully selected ceremonial Negro leaders and insist that the white community deal with the black leaders chosen by the black community to run their anti-poverty programs. Black communities throughout the country must neither tolerate nor accept outside leadership. Each community must provide its own leadership. That is political power, and that is what the black communities must have and must exercise."

It is also known that several of these staff members quit, and others were dropped by Powell.

Powell has been as lax in reporting on the finances of his subcommittee as on its findings, if any!

House rules require that investigating committees f i l e monthly reports on outlays and activities. Such reports must be made to the Administration Committee, with each committeeman getting a copy of these monthly accountings.

Administration committeemen say they have seen no reports.

An Ethics Committee is long overdue in the House. Whether Powell's personal and official hijinks will bring it about is conjectural. But there can be no argument about its being sorely needed.

CALLING THE TURN — Corriere della Sera of Milan, largest and most prestigious Italian newspaper, published a 12-page supplement on France that is reverberating around the world.

Despite the fact that prominent French auto, cosmetics, fashion, wine and other concerns ran big ads in the special edition, its lead article was a scathing attack on De Gaullist France and its concepts, policies and deeds. The Corriere laid it on the line in unsparing terms — much to the outrage of De Gaullist officialdom and astonished French advertisers, but greatly to the glee of NATO and other chancelleries around the world.

Following are highlights of this bull's-eye excoriation:

"Rarely in history has a country renounced its own life in order to live the life of an old man as France has done. The fact is that it is De Gaulle's old age, rather than any 'genius' he might possess — the French are the first to admit that he does not possess much — that has made his countrymen bow before his wishes. It has made them reluctant to be 'disrespectful.'

"Under t h e s e conditions, France, sweet and marvelous France, gives one the impression of a nation paralyzed. Ruled despotically — despotically in substance, if not in form — by an official who has more than passed the limits of old age and who has had the great good fortune to consume his reserve officer's pension while acting as the head of the State, France seems to be immersed in an atmosphere of 'remembrance of things past' that is as pathetic as it is harmful for itself, for Europe and for the evolution of history as a whole."

"WHAT, IN FACT, is the France of today? We might begin by saying categorically that it is no longer the 'mirror of the world,' that is, that it no longer reflects in universal terms some of the fundamental conditions of man of society.

"France is no longer the mirror of freedom for the rest of the world. It is no longer the mirror of democracy, of intelligence, of art, of taste, of literature, of military glory. It no longer sets the pace of theater or of fashion for the world, nor even that of anticonformism, frivolity or illicit mores. In a word, France is no longer the testing ground for humanity that it was until the outbreak of the First World War and that it claimed to be until the end of the Second.

"The facts prove that France is no longer a great power . . . France is rebelling, a little absurdly it must be said, against the idea of being small. And while it has already accepted China and India as 'great powers,' even though these large countries can hardly become qualitatively great within the next few years, it furiously rejects the prospect of a United Europe that could become a great power equal both quantititatively and qualitatively to the United States and the Soviet Union within a period of twenty-four hours.

"French taste has also fallen behind the times . . . From architecture to bookshelf design, from army uniforms to movie sets, from office furnishings for insurance firms to the interior of airports and jet airliners, from popular songs and gas stations to highway design and the latest dances, France — and, indeed, all of Europe — no longer sets the pace for the world.

"On the one hand hardly aware of it and on the other hand acknowledging it with genuine horror, France is in the process of submitting to something it detests with all its proud soul: American taste. It is a taste which all the countries of the world today are adopting, be they overdeveloped or underdeveloped, capitalist or Marxist."

Views Of Our Readers

Degrading Reading

Monroe, La.

To the Editor:

A group of Christians in our c h u r c h (Parkview Baptist Church), deeply concerned with ministering to the spiritual needs of this community, and particularly about the morals of our youth, have focused our attention on the literature available on local news stands. We have conducted a survey of drug stores, motels, food markets, post offices and other outlets and discovered a disturbing diversity of publications for sale that are un-Christian and morally harmful and degrading.

Admittedly, the question of published pornography is an old one. It has been the subject of several recent major legal decisions. It seems that as long as the publishers stay within certain legal bounds, they are permitted to continue peddling smut under the protective umbrella of "freedom of expression" or "freedom of the press." Apparently, the big question is: How to determine what is pornographic and what is not? Consequently, most concerned citizens have the attitude: "We can't do much about this problem in a legal way, so why fight it?"

We feel something can be done — and now!

There is little doubt that the so-called "men's magazines," along with suggestive movie and TV films, contribute to immorality on the part of some, and to an obsession with sex among young people. These publications can't help but stimulate illicit desires in young boys, as well as mature men. Reliable statistics may be unavailable, but we sincerely feel these magazines have played at least an indirect role in thousands of sex crimes — murders, rapes, assaults, perversions, etc. This is not to mention the promotion of twisted ideas about sex, an obsession with sex among young boys and men, teen-age marriages, the sky-rocketing divorce rate, the heartaches resulting from broken homes, and on and on.

The pressure of public opinion is a tremendously powerful force. Many Christians often ask: "What can we do specifically to make an impact for good — for the promotion of Christ's principles?" Here's a great opporutnity! Here is a chance for the thousands who count themselves as followers of Jesus Christ in the nearly 200 churches in Ouachita Parish—and elsewhere for that matter—to contribute toward cleaning up our news stands of anti-Christian literature. Two simple steps: (1) Make sure your own children do not patronize the racks where such publications are displayed or do not read them. (2) In a kind way convey to the operators of these establishments how you feel about such harmful literature and request that it no longer be sold there.

If we in a spirit of Christian love would band together in such a worthy effort, there is no doubt that this menace of our times would soon vanish from the scene!

W. G. SMITH

Tougher On Drivers

Monroe, La.

To the Editor:

The following article appearing in recent issue of Reader's Digest is of interest:

"Undoubtedly, the law should be rougher on drinking drivers. Half of all the fatally injured drivers are listed by police as 'H. B. D.' — had been drinking. Tranquilizers also play a role: Doctors calculate that one pill equals one drink.

The United States might be wise to emulate Sweden, where police routinely stop drivers and take suspected drinkers to headquarters for blood tests; anyone with more than .05 per cent alcohol in his bloodstream (about one cocktail) is sentenced to as much as six months in jail."

Which reminds me of another article in the same periodical of recent months to effect that bad driving of a motor vehicle in France is condemned by Catholics as a sin to be dealt with in the confessional.

Need more be said?

W. M. HARPER,
Judge.

JAMES J. KILPATRICK

Computer And Lady Hold Conversation

A RECENT ISSUE of Harvard Review carried the thoroughly disconcerting account of a conversation between a distraught young lady and an IBM computer. The more one ponders this ominous matter, the more one is persuaded that it's later than we think.

It seems that Professor Joseph Weizenbaum, of M. I. T., programmed the computer with a series of psychoanalytic responses. Apparently these responses were not quite as profound as the advice given by Lucy in "Peanuts" (the doctor is in), but the vista is alarming nonetheless. The patient then sat at a typewriter, writing in lower-case letters, while the machine responded in caps. The opening colloquy went this way:

men are all alike
IN WHAT WAY

they're always bugging us about something or other.

The computer gently inquired if the patient could think of a specific example, and the young lady replied that her boy friend had made her consult the computer. The machine asked why.

he noticed that i'm depressed much of the time

I AM SORRY TO HEAR YOU ARE DEPRESSED

Right at that point, the mind boggles. So the machine is sorry, is it? All those circuits and relays and coils and tubes? If the computer's input is sorrow, what is the computer's output? Will it cry a drop of oil? But the interview went on.

The young lady told the machine that she was unhappy and needed help. Then the computer got a little inquisitive: WHAT WOULD IT MEAN TO YOU IF YOU GOT SOME HELP The patient said maybe she could get along with her mother. Well, replied the machine, leaning on an elbow, TELL ME MORE ABOUT YOUR FAMILY

After a while, they got around to discussing the lady's father. By this time the patient was at ease; a rapport had been established. She confided in the machine:

you are like my father in some ways

WHAT RESEMBLANCE DO YOU SEE

you are not very aggressive but i don't think you want me to notice that

WHAT MAKES YOU THINK I AM NOT VERY AGGRESSIVE

you don't argue with me

WHY DO YOU THINK I DON'T ARGUE WITH YOU

you are afraid of me

DOES IT PLEASE YOU TO BELIEVE I AM AFRAID OF YOU

it pleases my father to think i am afraid of him.

This phenomenal conversation was reported a week or so ago in Saturday Review, in an article by Sir Francis Crick, a British biochemist. Sir Francis saw nothing unusual in the dialogue. It was a simple trick, he thought, to program a computer to carry on in this intimate fashion. Far more fantastic achievements await us in the brave new computerized world.

"I think writing programs of this sort will become a new literary occupation," wrote Sir Francis. "We may have a program for say, literary criticism, which would certainly be great fun to devise. Alternatively, someone might try to write a program for a seduction scene. Before long, I can well imagine, people will put two machines together and see how they talk to each other. It would be very amusing to get the seduction program to talk to the psychiatrist program!"

AMUSING, EH? This is British humor? The appalling prospect is created of a hot date on the couch between a Burroughs B-6500 and an RCA Spectra 70.

would you like to look at my etchings

WHAT MEANING DO ETCHINGS HAVE FOR YOU

my meaning is that you are very desirable

WHAT DESIRES ARE YOU REPRESSING

Before the two of them got through with that kind of dirty talk, the cops would have RCA in jail for practicing psychoanalysis without a license, and Burroughs would be jugged for violating some of the more interesting statutes of the criminal code. If things really got out of hand, you might wind up with a litter of little computers and a couple of burned out fuses. It's high time some of us stood up and asked these infernal, sophisticated machines just what is going on here, anyhow?

WHAT IS GOING ON? YOU HAVE JUST BEEN REPLACED BY A COMPUTER. YOU HAVE JUST BEEN REPLACED BY A COMPUTER. YOU HAVE JUST BEEN REPLACED . . . .

Bible Digest

H. B. DEAN

"The Lord is my shepherd I shall not want." Psalms 23:1

The responsibility of caring for and leading belongs to the shepherd; the responsibility of obedience and following belongs to the sheep.

Monroe Morning World

(Founded October 20, 1929)
BY ROBERT EWING

John D. Ewing, Publisher 1929-1938
Wilson Ewing, Publisher 1938-1952

Second class postage paid at Monroe, La. Published mornings, seven days a week Monday through Sunday by the News-Star—World Publishing Corporation North 4th and Olive Street, Monroe, La. Zip Code 71201. Telephone No. 322-5161.

Robert Ewing, Jr., Chairman of the Board
William H. Bronson, President
Jack S. Campbell, General Manager
Edmund G. Brown, Ass't Gen. Mgr.
Jack C. Gates, Executive Editor
Jimmy R. Hatten, Managing Editor

Member of the Associated Press
The Associated Press is exclusively entitled to the use of reproduction of all news dispatches credited to it or not otherwise credited and also the local news herein.

The Branham Company national advertising representatives. Offices in New York, New Orleans, Chicago, Atlanta, Detroit, St. Louis, Kansas City, Minneapolis, Dallas, San Francisco, Los Angeles, Charlotte.

The Monroe Morning World is an independent newspaper. It prints the news impartially. It supports what it believes to be ri~ht. It opposes what it believes to be wrong without regard to party politics.

Editor's Lagniappe

By Jack Gates

Sunday Thought

I have a rendezvous with God
Upon His blessed day of rest,
To His loved house I go, and meet
With others on the Holy Quest;
Whose presence fills His holy place,
Our spiritual eyes behold
The radiance of our Father's face;
Then at the midweek hour of prayer
As unto Him in prayer we turn,
United at the mercy seat.
How can I to my faith be true
If I keep not this rendezvous.

Giving Credit

Possibly the hardest thing in the world at times is to give credit where credit is due.

In other words, we often fail to separate the popular from the permanent, we overpraise what is faddish and fail to appreciate what has lasting worth.

Periodically, we should reassess our values to be sure we aren't preserving what it would be better to cast away — and overlooking something we should cherish before it passes.

Here, for example, is a list of things in our opinion are currently somewhat underrated:

The importance of walking to work in the morning. Anyone who does this regularly manages to exercise his own senseless anger at the world out of his system, and gets to his job in a balanced mood

Horseshoe pitching No man who made horseshoe pitching a hobby has ever been known to sell his country's secrets to a foreign power, or been convicted of piracy on the high seas.

Competitive bubblegum blowing As long as children are engaged in seeing who can blow the biggest bubble, they refrain from stealing cars, or writing profane words on sidewalks or fences

The poetry of Henry Wadsworth Longfellow His verse may be a bit old-fashioned, but at least it makes sense, which is more than can be said of the verse of most modern poets

Ham and eggs. Poeple who eat ham and eggs regularly cause far less trouble in the world than those who gulp black coffee and three aspirins for breakfast

Short Skirts They teach a fellow what keeps most women going homely legs

Merry-go-rounds They prove you can have a good time without getting anywhere in particular

Carbon paper It is the secret weapon of survival of any modern civilization The duplicating and filing away of millions of useless memos keeps thousands of business and government clerks contentedly busy, thousands who might otherwise be unemployed and walking the streets fomenting revolutions

Snakes Just imagine what horrible things a fellow with the delirium tremens might see if it weren't for simple harmless snakes

Pink elephants Ditto

Wooden nickles Think how difficult it would be to bid goodby to someone if you couldn't say, "Well so long. Don't take any wooden nickels" It would make parting doubly burdensome if you couldn't give him this final sage advice

Mustard and ketchup They enable home cooking to taste the same everywhere

Tombstone epitaphs Without them the art of fiction already in a decline would probably die out altogether

The fine print on medicine bottles and in telephone directories It tells man when he really needs to get glasses The fine print in life insurance policies and rent leases serves no such purpose, as normal people never bother to read it

Rock 'n' roll music Should it be made illegal, all the liars who say they prefer Bach might really have to listen to him

Television commercials How could you switch and see what you were missing on another channel if it weren't for them?

Laundries They're the only things you can give the shirt off your back to and get it back clean

Wives Without them what possible reason would a fellow have for wishing he was still a bachelor?

The Mono Mood

When Johnny goes off to college in the next day or so make sure he leaves home in a happy frame of mind

Psychiatrists say that worried or depressed college students are apt to come down with monoucleosis and a common time for the disease to hit is at the beginning of the school year

In a recent address to the sixth International Congress of Child Psychiatry in Edinburgh, Scotland, Dr Edith Schulhofer described mononucleosis as a "psychophysiologic syndrome used by students as a last resort to legitimatize a momentary breakdown." For many depressed students, Dr Schulhofer said, the return to school means only worry They leave their families, face academic troubles, fear for their social lives and know they must make major decisions about curriculum and career To them a case of mononucleosis is a good excuse for ducking their immediate responsibilities

Dr. Schulhofer pointed out the "mono" patient is not a habitual slacker His breakdown usually comes because he expects the best of himself socially and academically, and grows depressed when he thinks he's failed

We didn't know that happened to the college student, we thought it was a disease of parents who had a college age child

IT ALWAYS HAPPENS — Back in 1960 when football coach Paul Dietzel was at Louisiana State University and the 1966 schedule for LSU was being drawn up, Dietzel asked for an easy opening game opponent. His request was granted by authorities who thought the team they picked might not be too rough on the Tigers. Now Dietzel is coach of the team that was picked—South Carolina—and that team now faces LSU at Baton Rouge on September 17 to open the season

NO EXIT NOTE — Massachusetts highway engineers think they've come up with the answer as to why the pleasantest roadside picnic spots on Route 9 is also one of the least used The advance sign "Rest Area" stands directly in front of a cemetery.

Marksmanship For Civilians

All during their campaign for federal firearms control, the anti-gun gang has consistently pooh-poohed the values of rifle training for civilians. Their reasoning, faculty at best, is that as long as we have a stack of H-bombs and some bombers or missiles to deliver them, there's little to be gained by teaching a young man how to handle a gun in advance of such time as he might be drafted into military service.

While this notion may be comforting to some, it's not particularly soothing to the young soldier dodging bullets in Viet Nam, who must depend upon his own and his comrades' skill with a rifle for survival According to a special study prepared for the Army by the Arthur D Little research firm, the soldier who stands the best chance of surviving that shooting war in Viet Nam is the one who learned to shoot a rifle when he was a youngster The draftee who has never handled a gun before does get rifle instruction in basic training but, says the report this brief course "leaves something to be desired" in equipping him for combat particularly in time of rapid mobilization

Under a program conducted by the Director of Civilian Marksmanship which some anti gunners would like to get rid of some 6,000 civilian gun clubs are assisted by the government to promote civilian marksmanship About 400,000 Americans a year receive this training through DCM affiliated clubs The Arthur Little study gave total support to the DCM program and recommended its expansion

The DCM graduate is not only a better shot, says the report, but he also makes a better soldier. Rather than waiting to be drafted, he's more apt to enlist Once he gets in, he's more likely to choose a combat unit which is just where he's needed. Because of his previous training, the Army's rifle instructors can spend less time with him and more on recruits who have had no previous instruction. Many of the DCM graduates themselves become Army rifle instructors

The Little report seems proof enough that instead of trying to discourage marksmanship by unduly severe firearms laws, we should be doing more to see to it that every body learns how to handle a rifle properly long before he reaches draft age.

The World's Week In Focus

Assassination Of Verwoerd Shocks Capitals

By Oland Silk

LIKE LEE Harvey Oswald, Dimitri Tsafendas apparently worked alone. The powerfully built, fortyish vagabond killed the Prime Minister of South Africa, Hendrik Verwoerd, while the leader sat in Parliament at Cape Town. It was the single most dramatic news event of the week.

Tsafendas, wearing the green uniform of Parliament messengers, walked up to Verwoerd and stabbed him repeatedly in the neck and heart with a long dagger. Members of Parliament immediately threw the assassin to the floor in a furious struggle. The five doctors in the legislative body swarmed to Verwoerd's aid, but to no avail. He was dead within minutes.

The brutal, senseless murder stunned world capitals. Leaders sent their regrets and condolences, but because of South Africa's stringent racial policies — most of them the product of Verwoerd's long-time leadership — the messages were carefully worded.

VERWOERD'S Nationalist Party will have to choose a successor. He is expected to continue — if not tighten — the harsh segregation laws of "apartheid" (pronounced apart-ate). The most likely choice will be Justice Minister Balthazar J. Vorster, head of South Africa's police, and currently carrying out the investigation into the assassination.

The life of Verwoerd is one of public record. He helped form the Nationalist Party around his own belief in complete separation of the races. He was a man of massive intellect, a publisher, professor of mass psychology, expert politician and diplomat. Both as Minister of Native Affairs and later as Prime Minister, the hulking, grey-haired leader turned South Africa into a strict class society. The four main races are blacks, coloreds, Asians and whites. Each has his own place in the scheme of things, as prescribed by a multitude of laws. South Africa has 10 million blacks, 3.5 million whites.

VERWOERD spent millions to uplift the black race, within its own preserves. And while relations with the "emerging" African nations were not always cordial, he was making headway in creating a climate of good will

Little was definitely known — as of Friday — about the assassin. Of Greek descent, Tsafendas was said to be a bible-quoting (and mis-quoting) malcontent who thought, ironically, that Verwoerd was doing too much for the Kaffirs, not enough for the poor whites. There was a great effort to pinpoint further his bloodline — Portuguese, Negro, Egyptian?

IN ANOTHER LITTLE irony so common in such tragedies, Tsafindas, job did not entitle him to enter the debating chamber. It was thought he might have bluffed his way past the door with the aid of his messenger's uniform. He had been employed at Parliament for less than a month

Target: Inflation

PRESIDENT Johnson talked price and wage restraint to businessmen and labor in holiday forays through Michigan and Ohio. By Friday, he had decided the government should shift the economy in low gear. He asked for quick congressional action to remove (temporarily) the tax incentive for businessmen which gives them more capital to invest in new plant and equipment. He coupled the appeal with a new pledge to cut federal spending for low — priority programs

HE DISPATCHED to Congress a surprise message requesting that the 7 per cent investment tax credit and special tax writeoffs Congress approved in 1954 be suspended until January 1, 1968.

Congress assured him of prompt consideration. Hearings begin Monday in the House Ways and Means Committee. And since Senator Russell Long introduced a bill last week that would do what the President requested, a friendly reception was assured in the Senate Finance Committee.

To use a cliche of wire service reporting, the President's anti-inflation measure got a mixed reception from businessmen. Some executives doubt its effectiveness, two fiscal experts said it was psychologically correct, and organized labor agreed.

THE PRESIDENT also appealed to the Federal Reserve Board, which took interest - raising action last December against his expressed wishes, to "cooperate . . . to lower interest rates and to ease the inequitable burden of tight money." The message likwise sought to temper the competition between banks and other thrift institutions for deposits.

JOHNSON jabbed at those 13 Democrats who called for troop cutbacks in Europe. He insisted that it should be a decision made within the frame work of NATO. Chief exponent of cutbacks is Senator Mike Mansfield, Democratic majority leader. As they have before, Mansfield and Johnson crossed swords on the issue. In a phone conversation between the two, Johnson's language was "emphatic," said the mild-mannered Mansfield. Freely translated, that meant the wires sizzled. However, Mansfield was unmoved. He figures, as a member of the Senate Foreign Relations Committee, he has the right to speak out on foreign policy, the White House notwithstanding.

ON ANOTHER fiery issue, that of civil rights, Mansfield was having similar luck. It seemed everybody wished the open housing legislation would go away.

Filibuster Begins

THE SENATE needs 51 members to do business. For two days Senator Mansfield couldn't get a quorum to debate the explosive 1966 civil rights bill containing an open housing provision. It was left to Senator Everett Dirksen, to aply summarize the prevailing mood: "The absentee list indicates a cyclonic enthusiasm for something other than this bill."

The House passed the bill on August 9 by a vote of 259-157. It would bar racial discrimination in the selection of state and federal court juries, restrict interstate travel of racial agitators, and ban discrimination in the sale or rental of about 40 per cent of the nation's housing.

Southerners, joined by the ailing Dirksen and his GOP task force, began filibustering Thursday. Lead-off man was Senator Strom Thurmond of South Carolina

Cried he, the bill "is one of the most vicious, vindictive, politically inspired measures to be forced upon congress since the founding of the Republic. If this bill were to be passed, the constitutional right and inherent prerogative of an individaul to purchase, own, dispose of and enjoy property as he sees fit would be denied."

THE BIG question was cloture: can Mansfield muster a two-thirds vote to shut off the debate and bring the bill to a vote" Chances appeared slim. Many of the senators were out campaigning, or, as Dirksen intimated, otherwise preoccupied

Those who are up for re-election prayerfully hoped the Senate would not vote before the November elections. Observers expected two weeks of filibustering, then re-scheduling of the hot potato for a post-election session Congress would like to adjourn by October 15.

Let me look, Senator Everett Dirksen seems to be saying to Democratic Senators Mike Mansfield, left, and Philip Hart, center, as they study the Senate calendar. They concluded that legislative progress was in danger from the upcoming civil rights filibuster, in which Dirksen will participate. Hart, of Michigan, is floor manager for the bill. The betting was there wouldn't be a vote before the November elections.

RACIAL violence shifted from the Midwest to the South. Atlanta police shot and wounded a fleeing Negro theft suspect. Shortly thereafter, two aides of Stokely Carmichael, who just happened to be in Atlanta, toured the Negro section in a sound truck. They used "police brutality" and "black power" chants to stir up the community. Within minutes, 500 Negroes began stoning police, overturning and burning vehicles, and assaulting white newsmen.

MAYOR Ivan Allen Jr went into the riot area, climbed atop a police car and pleaded for calm. He was toppled from the car, but not before one young member of the rowdy mob jumped on the vehicle, pointing a finger at Allen and shouted "black power." There were other cries of "kill the white cops." Order was finally restored by way of tear gas and firm police work

More than 70 persons were arrested, including the two sound truck agitators Carmichael himself was arrested late Thursday night.

Mayor Allen was distressed over the incident, the worst in modern Atlanta history. His pleas for reason at several trouble spots were futile. By Thursday night, however, several white and Negro leaders had succeeded in putting a damper on further demonstrations.

ALLEN blamed Carmichael's organization, the Student Non-Violent Coordinating Committee (Snick), for the disorders. Carmichael denied it. He even went house to house in the Negro sections in efforts to convince the populace the trouble was not his fault. The militant young leader was trailed by policemen, ever watchful for a wrong move. "Snick did not and could not start a rebellion," he said in a statement to a radio station. "This was started by an act, a white policeman shooting down a black man in black community."

He was held on charges of inciting a riot — a state charge — and disorderly conduct. Hearings were delayed. Meanwhile, the 25-year-old remained in jail. He has been arrested 28 times in his civil rights career.

MANY OF the Negroes were unhappy with Carmichael's appearance in Atlanta, and pointedly said so. Julian Bond, the controversial Negro whom the Georgia legislature refused to seat because of his Viet Nam views, resigned from Snick two days after the riot. Bond was Snick's public relations director. He said he did not resign because of the riot, but termed it "unfortunate."

Party Politics

THERE WILL be four candidates for governor of New York in November. Republican Gov. Nelson Rockefeller was renominated for re-election, of course. The Democrats named Frank O'Connor, president of the New York City Council to run against Rockefeller. The Liberal Party, which refused to support O'Connor (it ordinarily backs the Democratic candidate) came out for Franklin Roosevelt Jr., and lastly, the Conservative Party chose Rochester college professor, Paul Adams.

These wild and woolly decisions were made at party conventions last week.

Various polls indicated O'Connor has a sizeable lead — some say 600,000 — over Gov. Rockefeller. But the entry of Roosevelt, who once was elected to Congress on a liberal ticket, could change things decisively. The magic Roosevelt name could siphon 300,000 votes from the O'Connor ticket, enough to kill his chances.

ROOSEVELT was rebuffed by the Democrats, who sent his father to Albany 38 years ago in what proved to be a stepping stone to 12 years of presidential power. He withdrew from the running, accusing O'Connor of being a "boss picked" candidate. Later, he gladly accepted the Liberal Party mantle.

O'Connor smoked the peace pipe with Senator Robert Kennedy late in the week, paving the way for Democratic unity.

IN OTHER major political developments, Gov. George Wallace of Alabama said he would run for President unless the Democrats and Republicans came up with "someone we can vote for." He cited the whole roster of likely prospects and rejected them all: President Johnson, Hubert Humphrey, Robert Kennedy, George Romney, Nelson Rockefeller, Jacob Javits, and Richard Nixon.

OBVIOUSLY, only one man was fit to run for President — George Wallace. Lurleen Wallace, stand-in candidate for the governor, faces Congressman Jim Martin in November. Right now Wallace is trying to get her elected and once more stage a massive confrontation with the federal government over its school integration guidelines.

DEMOCRATIC strategists said they think that more than 36 of the 48 first-term House Democrats serving in the previously Republican districts are in varying degrees of political danger two months before November 8 balloting. The Democratic class of 1964, which rode the crest of the Johnson landslide, gave him a working majority in the House for the past two years.

Domestic, Foreign

HERE ARE domestic and foreign highlights:

A 10-man officer court sentenced Pvt. Dennis Mora of New York to three years of hard labor, a dishonorable discharge, and forfeiture of pay for refusing to enter a vehicle for subsequent transport to Viet Nam. Mora's defense contended the war is illegal, since it has not been declared by Congress. Mora was a member of the W. E. B. DuBois Club, a group declared subversive by the U. S. Attorney General. In the audience at his trial were Staughton Lynd of fringe-left fame, and Herbert Apthekar, chief Communist theoretician.

A second soldier, Pfc. James A. Johnson Jr., also of New York, was convicted on the same grounds. He received five years, dishonorable discharge and pay forfeiture.

A HONG Kong newspaper said that Mao Tze-tung has cancer of the throat and has lost his voice. The paper said Mao refused doctor's orders to stop smoking. He is a two-pack-a-day man.

Constituent Assembly elections begin today in Viet Nam. Viet Cong terrorists spread into practically every village to disrupt the campaign. They mailed leaflets to all candidates warning them to withdraw. Five million South Vietnamese are eligible to vote,

PREMIER Ky, who has said many times he is anxious to return to his airplanes, shocked the American diplomatic mission by saying he would accept a draft to run for President. He indicated he had changed his mind about other things, too. Friend and Foe — It's always difficult to tell the difference in Viet Nam.

A CHINESE Ambassador and Foreign Minister got crossed up over their country's desire for Viet peace talks. One said maybe, the other said positively not. Meanwhile, Soviet Party chief Leonid Brezhnev met with North Vietnamese aid mission in Moscow. Sources said the mission came to discuss economic aid and some political questions including relations of Hanoi and Moscow with Communist China.

Combat deaths in Viet Nam rose to 5,000.

HOLIDAY traffic deaths over the Labor Day weekend hit an all-time high for any summer holiday — 605 in 78 hours. The grim total marked the fourth straight major holiday of this in which traffic fatalities set a record

The Week's Twin Cities-Area News In Review

By RICHARD TYLER
World Staff Writer

Inflation often is spoken of as a tide There's a good reason for this: it can almost literally drown persons or institutions operating on a fixed income

In other words, by undermining the purchasing power of amounts that remain constant, inflation leaves those persons or institutions, in effect, with less money to spend

The Monroe City School Board last week was feeling the need for an aqualung. The inflationary tide, rising steadily in recent months, had reached chin level, but funds to cope with the board's commitments in its 1965 $6 million bond issue were down somewhere around shoulder height

Unfortunately, bond retirement taxes are not adjusted to fluctuations in the cost of materials and services

The board spent the larger part of its three-hour September meeting Wednesday in debate over and questioning of the fact that money allocated for air conditioning of the system's schools is proving greatly insufficient. But, some observers felt, the real significance of the air clearing was the first positive call for reevaluation and assignment of priorities to the projects before full impact of the insufficiency is felt.

TYLER

In air conditioning alone, if future bids should remain miraculously within allocated figures, costs still could wind up approximately $200,000 out of the money, according to board member Billy Hargiss. If the recent experience of prices around $750 per ton continues the inequality could settle in excess of $500,000

Why costs have leaped so startingly beyond estimates (or even if they were "estimates" at all, and not "approximations," the preferred word of air conditioning consultant D F Burkhalter) appeared relatively moot Wednesday, although, everyone agreed, the public has a right to know

The overriding question, member L S Daniel indicated, becomes, "What now?"

It was Daniel, declining to lay fault anywhere except at the feet of a "budget busting inflation," who sounded the call to re-evaluate and complete the "most needed" projects in the building program Since curtailment can't but be unpopular, he asked the "understanding of our citizens"

Daniel cited costs running from 8 to 22 per cent past estimates in air conditioning, from 6 to 35 per cent over predictions in the program's building phases

Burkhalter, the target of intensive questioning much of it by Hargiss, reaching from financial to political ramifications, was directed to continue price efficiency inquiries into other than water-cooled air conditioning. Meanwhile, the engineer let stand his advice that the board withhold bidding on remaining projects until late fall or winter, contending that the market is "ready to break"

BOARD BUSY

To say that the city school board had a busy afternoon Wednesday is a classic understatement. Besides calling for bids on a second stadium for Neville High School and fielding other line drives too numerous to mention, the five policy makers made policy concerning school attendance of married students and pregnant females. They may not attend

By acting officially, the board okayed for writing a previously "unwritten policy" precluding attendance that lost in a Fourth District Court test last year. Appellate court never ruled, however, since the students involved moved.

The board also was giving additional attention to another matter in the dual form of a new budget and one of that budget's most carefully watched features, the $200 annual cost-of-living supplement that has been paid teachers the past three years

Once thought almost certain for abandonment, the supplement, or at least a part of it, last week was given a fighting chance to survive Asst. Supt Frank Francis traveled to Baton Rouge for consultation on the budget, which will be acted on next Wednesday at a special board meeting. Supt Van D Odom, at board direction, has launched an "exhaustive effort" to save the supplement, and growth of the system — 6.63 per cent by the third day of registration — offered hope

REAPPORTIONMENT

With a special session of the Legislature to reapportion both House and Senate now a virtual certainty for November, after the general election on the 8th, the gubernatorially appointed reapportionment commission met to agree in advance on a firm plan to offer They did, and stated further that federal judges who ordered the shakeup might agree also

Unfortunately, the plan, devised by Rep George Holstead of Ruston, will take six representatives from northeast Louisiana in a shift of power to the greater urbanization farther south But, on the brighter side, Ouachita is one of the three and three only parishes in north Louisiana which stands to gain representation Caddo and Bossier are the others

Reapportionment must be an accomplished fact by Jan. 1 and most northeast area solons have agreed that the shift of influence is inevitable within the frame of the court's directions.

Rejected, however, by the commission, 11-6, was a proposal for a special Legislature prior to the November election in order to get on the ballot an amendment permitting enlargement of the present Senate-House total enrollment of 144

Based on federal guidelines, districts should not vary in size by more than 15 per cent. The state plan includes five districts that violate that arbitrary standard, but the consensus was that they will be acceptable with minor changes elsewhere

WATER, WATER

Water, its control and planning for its utilization, linked several of the week's more magnetic stories

State-contracted work was begun, for example, on Tuesday in a nearly $200,000 cooperative effort by the Louisiana Public Works Department and the Ouachita Parish Police Jury to improve drainage and eliminate a major portion of recurring flooding.

Including the excavation of more than 486,000 cu. yds. of earth and clearing of over 10 miles along six principal drainage canals in east Ouachita, the approximately $68,000 job, contracted in Baton Rouge last month, is in the hands of G D Knickerbocker of Monroe

It is due for completion late next year For its part, the police jury, besides arranging rights - of - way and providing bridge structures on the state sections, this year expects to finish digging and clearing in four lateral canals. Cost will be in the $100,000 neighborhood, covering more total mileage, but less actual excavation, Drainage Chairman C W Whetstone reported

In West Monroe, this while, Mayor Bert Hatten concluded an inspection of the city's ailing secondary drainage system and commenced a vegetation and debris clearing program of his own. Some 500 fire plugs are to be spruced up, as well

Whetstone's sanitation committee also was active during the week in a meeting with parish septic tank haulers aimed at eliminating dumping into the Ouachita River. In an arrangement subject to ratification Monday night by the full jury, haulers will be licensed at $200 a year to use the parish's new $1,500 two-pond sewage disposal system in Ward 3

Very much water-related, in addition, was the visit to Monroe of Col. Felix R Garrett, newly appointed head of the U S Corps of Engineers' Vicksburg District. Studying progress of the advancing nine-foot navigational channel in the Ouachita, the official had salient comments at a dinner held by the Tensas Basin Levee Board.

The progress, he found, is "good," while work on a dam at Columbia is "on schedule."

Planning for maximum efficacy of the various drainage systems, as well as adjustment to future life as a river traffic wellhead, and optimum sewage disposal and transportation benefits, all likely will be on the agenda around mid-month when officials of Ouachita Parish governmental units gather again

Robert Downing, chairman of the police jury's special cooperative planning committee of six, said during the week that his group is nearly ready for the renewal of mutual planning with Monroe leaders — civic and government — and other officials to be announced.

A similar assemblage early this year agreed in principle on the common advantage of progress planning, and Downing's group was given initiative in plotting the course of a second meeting at a convenient time

The Ward 10 juror also announced during the week that his courthouse committee will have a recommendation to make the jury Monday night at the first of two September meetings on action to advance a total $1.7 million expansion program. A bid of $1,568,000 on the courthouse expansion and renovation has been under study, as other expenses are rounded to fit the $1.7 million bond limitation. The bid is almost sure of acceptance.

OTHER NEWS

While there's space, these are other news items of the week that mustn't be overlooked:

-The Monroe City Council met in special session Thursday to name David L Agnew Sr., one of the best known local businessmen, to a seat on the board of the Utilities Commission. Agnew, a community activist, succeeds F L Jones, who resigned Sept. 1, halfway through a second five-year term, because of health reasons

-Dr W. Carroll Summer, parish health unit director, reported clinical diagnoses of encephalitis in 15 recent Ouachita cases. Each of the victims of the multi-formed virus transmitted disease have recovered, he said.

— The Ouachita Parish School Board met in its first September session, approximately an hour of which was spent behind closed doors in discussions of undisclosed content.

—Fourth District Court opened its fall term officially with the reading of eulogies to bar association members Ben C. Dawkins Sr., former U.S. judge, and R. Dean Farr, Ouachita clerk of court, who died during the past year.

— Joy Linda Woods, who relinquished her crown as Miss Northeast Louisiana State College when she became Miss Louisiana, flew to Atlantic City, N J, for the annual Miss America extravaganza Finals were last night.

— A young West Monroe man and his bride of about a week were seriously hurt in an auto wreck while honeymooning in Illinois. Injured were Doyle Richard Grant, 26, 312 N 6th St., and Peggy Ann Morgan Grant, 23, of Monroe

Editor's Lagniappe

By Jack Gates

Sunday Thought

I have a rendezvous with God
Upon His blessed day of rest,
To His loved house I go, and meet
With others on the Holy Quest;
Whose presence fills His holy place,
Our spiritual eyes behold
The radiance of our Father's face;
Then at the midweek hour of prayer
As unto Him in prayer we turn,
United at the mercy seat.
How can I to my faith be true
If I keep not this rendezvous.

Giving Credit

Possibly the hardest thing in the world at times is to give credit where credit is due.

In other words, we often fail to separate the popular from the permament, we overpraise what is faddish and fail to appreciate what has lasting worth.

Periodically, we should reassess our values to be sure we aren't preserving what it would be better to cast away — and overlooking something we should cherish before it passes.

Here, for example, is a list of things in our opinion are currently somewhat underrated:

The importance of walking to work in the morning. Anyone who does this regularly manages to exercise his own senseless anger at the world out of his system, and gets to his job in a balanced mood.

Horseshoe pitching. No man who made horseshoe pitching a hobby has ever been known to sell his country's secrets to a foreign power, or been convicted of piracy on the high seas.

Competitive bubblegum blowing. As long as children are engaged in seeing who can blow the biggest bubble, they refrain from stealing cars, or writing profane words on sidewalks or fences.

The poetry of Henry Wadsworth Longfellow. His verse may be a bit old-fashioned, but at least it makes sense, which is more than can be said of the verse of most modern poets.

Ham and eggs. Poeple who eat ham and eggs regularly cause far less trouble in the world than those who gulp black coffee and three aspirins for breakfast.

Short Skirts. They teach a fellow what keeps most women going: homely legs.

Merry-go-rounds. They prove you can have a good time without getting anywhere in particular.

Carbon paper. It is the secret weapon of survival of any modern civilization. The duplicating and filing away of millions of useless memos keeps thousands of business and government clerks contentedly busy, thousands who might otherwise be unemployed and walking the streets fomenting revolutions.

Snakes. Just imagine what horrible things a fellow with the delirium tremens might see if it weren't for simple harmless snakes.

Pink elephants. Ditto.

Wooden nickles. Think how difficult it would be to bid goodby to someone if you couldn't say, "Well, so long. Don't take any wooden nickels." It would make parting doubly burdensome if you couldn't give him this final sage advice.

Mustard and ketchup. They enable home cooking to taste the same everywhere.

Tombstone epitaphs. Without them the art of fiction, already in a decline, would probably die out altogether.

The fine print on medicine bottles and in telephone directories. It tells man when he really needs to get glasses. The fine print in life insurance policies and rent leases serves no such purpose, as normal people never bother to read it.

Rock 'n' roll music. Should it be made illegal, all the liars who say they prefer Bach might really have to listen to him.

Television commercials. How could you switch and see what you were missing on another channel if it weren't for them?

Laundries. They're the only things you can give the shirt off your back to — and get it back clean.

Wives. Without them what possible reason would a fellow have for wishing he was still a bachelor?

The Mono Mood

When Johnny goes off to college in the next day or so, make sure he leaves home in a happy frame of mind.

Psychiatrists say that worried or depressed college students are apt to come down with monoucleosis — and a common time for the disease to hit is at the beginning of the school year.

In a recent address to the sixth International Congress of Child Psychiatry in Edinburgh, Scotland, Dr. Edith Schulhofer described mononucleosis as a "psychophysiologic syndrome . . used by students as a last resort to legitimatize a momentary breakdown." For many depressed students, Dr. Schulhofer said, the return to school means only worry. They leave their families, face academic troubles, fear for their social lives and know they must make major decisions about curriculum and career. To them a case of mononucleosis is a good excuse for ducking their immediate responsibilities.

Dr. Schulhofer pointed out the "mono" patient is not a habitual slacker. His breakdown usually comes because he expects the best of himself, socially and academically, and grows depressed when he thinks he's failed.

We didn't know that happened to the college student; we thought it was a disease of parents who had a college age child.

IT ALWAYS HAPPENS — Back in 1960 when football coach Paul Dietzel was at Louisiana State University and the 1966 schedule for LSU was being drawn up, Dietzel asked for an easy opening-game opponent. His request was granted by authorities who thought the team they picked might not be too rough on the Tigers. Now Dietzel is coach of the team that was picked—South Carolina—and that team now faces LSU at Baton Rouge on September 17 to open the season.

NO EXIT NOTE — Massachusetts highway engineers think they've come up with the answer as to why the pleasantest roadside picnic spots on Route 9 is also one of the least used. The advance sign — "Rest Area" — stands directly in front of a cemetery.

Marksmanship For Civilians

All during their campaign for federal firearms control, the anti-gun gang has consistently pooh-poohed the values of rifle training for civilians. Their reasoning, faculty at best, is that as long as we have a stack of H-bombs and some bombers or missiles to deliver them, there's little to be gained by teaching a young man how to handle a gun in advance of such time as he might be drafted into military service.

While this notion may be comforting to some, it's not particularly soothing to the young soldier dodging bullets in Viet Nam, who must depend upon his own and his comrades' skill with a rifle for survival. According to a special study prepared for the Army by the Arthur D. Little research firm, the soldier who stands the best chance of surviving that shooting war in Viet Nam is the one who learned to shoot a rifle when he was a youngster. The draftee who has never handled a gun before does get rifle instruction in basic training but, says the report, this brief course "leaves something to be desired" in equipping him for combat, particularly in time of rapid mobilization.

Under a program conducted by the Director of Civilian Marksmanship — which some anti-gunners would like to get rid of — some 6,000 civilian gun clubs are assisted by the government to promote civilian marksmanship. About 400,000 Americans a year receive this training through DCM affiliated clubs. The Arthur Little study gave total support to the DCM program and recommended its expansion.

The DCM graduate is not only a better shot, says the report, but he also makes a better soldier. Rather than waiting to be drafted, he's more apt to enlist. Once he gets in, he's more likely to choose a combat unit — which is just where he's needed. Because of his previous training, the Army's rifle instructors can spend less time with him and more on recruits who have had no previous instruction. Many of the DCM graduates themselves become Army rifle instructors.

The Little report seems proof enough that, instead of trying to discourage marksmanship by unduly severe firearms laws, we should be doing more to see to it that every body learns how to handle a rifle properly long before he reaches draft age.

The World's Week In Focus

Assassination Of Verwoerd Shocks Capitals

By Oland Silk

LIKE LEE Harvey Oswald, Dimitri Tsafendas apparently worked alone. The powerfully built, fortyish vagabond killed the Prime Minister of South Africa, Hendrik Verwoerd, while the leader sat in Parliament at Cape Town. It was the single most dramatic news event of the week.

Tsafendas, wearing the green uniform of Parliament messengers, walked up to Verwoerd and stabbed him repeatedly in the neck and heart with a long dagger. Members of Parliament immediately threw the assassin to the floor in a furious struggle. The five doctors in the legislative body swarmed to Verwoerd's aid, but to no avail. He was dead within minutes.

The brutal, senseless murder stunned world capitals. Leaders sent their regrets and condolences, but because of South Africa's stringent racial policies — most of them the product of Verwoerd's long-time leadership — the messages were carefully worded.

VERWOERD'S Nationalist Party will have to choose a successor. He is expected to continue — if not tighten — the harsh segregation laws of "apartheid" (pronounced apart-ate). The most likely choice will be Justice Minister Balthazar J. Vorster, head of South Africa's police, and currently carrying out the investigation into the assassination.

The life of Verwoerd is one of public record. He helped form the Nationalist Party around his own belief in complete separation of the races. He was a man of massive intellect, a publisher, professor of mass psychology, expert politician and diplomat. Both as Minister of Native Affairs and later as Prime Minister, the hulking, grey-haired leader turned South Africa into a strict class society. The four main races are blacks, coloreds, Asians and whites. Each has his own place in the scheme of things, as prescribed by a multitude of laws. South Africa has 10 million blacks, 3.5 million whites.

VERWOERD spent millions to uplift the black race, within its own preserves. And while relations with the "emerging" African nations were not always cordial, he was making headway in creating a climate of good will.

Little was definitely known — as of Friday — about the assassin. Of Greek descent, Tsafendas was said to be a bible-quoting (and mis-quoting) malcontent who thought, ironically, that Verwoerd was doing too much for the Kaffirs, not enough for the poor whites. There was a great effort to pinpoint further his bloodline — Portuguese, Negro, Egyptian?

IN ANOTHER LITTLE irony so common in such tragedies, Tsafindas; job did not entitle him to enter the debating chamber. It was thought he might have bluffed his way past the door with the aid of his messenger's uniform. He had been employed at Parliament for less than a month.

Target: Inflation

PRESIDENT Johnson talked price and wage restraint to businessmen and labor in holiday forays through Michigan and Ohio. By Friday, he had decided the government should shift the economy in low gear. He asked for quick congressional action to remove (temporarily) the tax incentive for businessmen which gives them more capital to invest in new plant and equipment. He coupled the appeal with a new pledge to cut federal spending for low - priority programs.

HE DISPATCHED to Congress a surprise message requesting that the 7 per cent investment tax credit and special tax writeoffs Congress approved in 1954 be suspended until January 1, 1968.

Congress assured him of prompt consideration. Hearings begin Monday in the House Ways and Means Committee. And since Senator Russell Long introduced a bill last week that would do what the President requested, a friendly reception was assured in the Senate Finance Committee.

To use a cliche of wire service reporting, the President's anti-inflation measure got a mixed reception from businessmen. Some executives doubt its effectiveness, two fiscal experts said it was psychologically correct, and organized labor agreed.

THE PRESIDENT also appealed to the Federal Reserve Board, which took interest - raising action last December against his expressed wishes, to "cooperate . . . to lower interest rates and to ease the inequitable burden of tight money." The message likwise sought to temper the competition between banks and other thrift institutions for deposits.

JOHNSON jabbed at those 13 Democrats who called for troop cutbacks in Europe. He insisted that it should be a decision made within the frame work of NATO. Chief exponent of cutbacks is Senator Mike Mansfield, Democratic majority leader. As they have before, Mansfield and Johnson crossed swords on the issue. In a phone conversation between the two, Johnson's language was "emphatic," said the mild-mannered Mansfield. Freely translated, that meant the wires sizzled. However, Mansfield was unmoved. He figures, as a member of the Senate Foreign Relations Committee, he has the right to speak out on foreign policy, the White House notwithstanding.

ON ANOTHER fiery issue, that of civil rights, Mansfield was having similar luck. It seemed everybody wished the open housing legislation would go away.

Filibuster Begins

THE SENATE needs 51 members to do business. For two days Senator Mansfield couldn't get a quorum to debate the explosive 1966 civil rights bill containing an open housing provision. It was left to Senator Everett Dirksen, to aply summarize the prevailing mood: "The absentee list indicates a cyclonic enthusiasm for something other than this bill."

The House passed the bill on August 9 by a vote of 259-157. It would bar racial discrimination in the selection of state and federal court juries, restrict interstate travel of racial agitators, and ban discrimination in the sale or rental of about 40 per cent of the nation's housing.

Southerners, joined by the ailing Dirksen and his GOP task force, began filbustering Thursday. Lead-off man was Senator Strom Thurmond of South Carolina.

Cried he, the bill "is one of the most vicious, vindictive, politically inspired measures to be forced upon congress since the founding of the Republic. If this bill were to be passed, the constitutional right and inherent prerogative of an individaul to purchase, own, dispose of and enjoy property as he sees fit would be denied."

THE BIG question was cloture: can Mansfield muster a two-thirds vote to shut off the debate and bring the bill to a vote? Chances appeared slim. Many of the senators were out campaigning, or, as Dirksen intimated, otherwise preoccupied.

Those who are up for re-election prayerfully hoped the Senate would not vote before the November elections. Observers expected two weeks of filibustering, then re-scheduling of the hot potato for a post-election session. Congress would like to adjourn by October 15.

Let me look, Senator Everett Dirksen seems to be saying to Democratic Senators Mike Mansfield, left, and Philip Hart, center, as they study the Senate calendar. They concluded that legislative progress was in danger from the upcoming civil rights filibuster, in which Dirksen will participate. Hart, of Michigan, is floor manager for the bill. The betting was there wouldn't be a vote before the November elections.

RACIAL violence shifted from the Midwest to the South. Atlanta police shot and wounded a fleeing Negro theft suspect. Shortly thereafter, two aides of Stokely Carmichael, who just happened to be in Atlanta, toured the Negro section in a sound truck. They used "police brutality" and "black power" chants to stir up the community. Within minutes, 500 Negroes began stoning police, overturning and burning vehicles, and assaulting white newsmen.

MAYOR Ivan Allen Jr. went into the riot area, climbed atop a police car and pleaded for calm. He was toppled from the car, but not before one young member of the rowdy mob jumped on the vehicle, pointing a finger at Allen and shouted "black power." There were other cries of "kill the white cops." Order was finally restored by way of tear gas and firm police work.

More than 70 persons were arrested, including the two sound truck agitators. Carmichael himself was arrested late Thursday night.

Mayor Allen was distressed over the incident, the worst in modern Atlanta history. His pleas for reason at several trouble spots were futile. By Thursday night, however, several white and Negro leaders had succeeded in putting a damper on further demonstrations.

ALLEN blamed Carmichael's organization, the Student Non-Violent Coordinating Committee (Snick), for the disorders. Carmichael denied it. He even went house to house in the Negro sections in efforts to convince the populace the trouble was not his fault. The militant young leader was trailed by policemen, ever watchful for a wrong move. "Snick did not and could not start a rebellion," he said in a statement to a radio station. "This was started by an act, a white policeman shooting down a black man in black community."

He was held on charges of inciting a riot — a state charge — and disorderly conduct. Hearings were delayed. Meanwhile, the 25-year-old remained in jail. He has been arrested 28 times in his civil rights career.

MANY OF the Negroes were unhappy with Carmichael's appearance in Atlanta, and pointedly said so. Julian Bond, the controversial Negro whom the Georgia legislature refused to seat because of his Viet Nam views, resigned from Snick two days after the riot. Bond was Snick's public relations director. He said he did not resign because of the riot, but termed it "unfortunate."

Party Politics

THERE WILL be four candidates for governor of New York in November. Republican Gov. Nelson Rockefeller was renominated for re-election, of course. The Democrats named Frank O'Connor, president of the New York City Council to run against Rockefeller. The Liberal Party, which refused to support O'Connor (it ordinarily backs the Democratic candidate) came out for Franklin Roosevelt Jr., and lastly, the Conservative Party chose Rochester college professor, Paul Adams.

These wild and woolly decisions were made at party conventions last week.

Various polls indicated O'Connor has a sizeable lead — some say 600,000 — over Gov. Rockefeller. But the entry of Roosevelt, who once was elected to Congress on a liberal ticket, could change things decisively. The magic Roosevelt name could siphon 300,000 votes from the O'Connor ticket, enough to kill his chances.

ROOSEVELT was rebuffed by the Democrats, who sent his father to Albany 38 years ago in what proved to be a stepping stone to 12 years of presidential power. He withdrew from the running, accusing O'Connor of being a "boss - picked" candidate. Later, he gladly accepted the Liberal Party mantle.

O'Connor smoked the peace pipe with Senator Robert Kennedy late in the week, paving the way for Democratic unity.

IN OTHER major political developments, Gov. George Wallace of Alabama said he would run for President unless the Democrats and Republicans came up with "someone we can vote for." He cited the whole roster of likely prospects and rejected them all: President Johnson, Hubert Humphrey, Robert Kennedy, George Romney, Nelson Rockefeller, Jacob Javits, and Richard Nixon.

OBVIOUSLY, only one man was fit to run for President — George Wallace. Lurleen Wallace, stand-in candidate for the governor, faces Congressman Jim Martin in November. Right now Wallace is trying to get her elected and once more stage a massive confrontation with the federal government over its school integration guidelines.

DEMOCRATIC strategists said they think that more than 36 of the 48 first-term House Democrats serving in the previously Republican districts are in varying degrees of political danger two months before November 8 balloting. The Democratic class of 1964, which rode the crest of the Johnson landslide, gave him a working majority in the House for the past two years.

Domestic, Foreign

HERE ARE domestic and foreign highlights:

A 10-man officer court sentenced Pvt. Dennis Mora of New York to three years of hard labor, a dishonorable discharge, and forfeiture of pay for refusing to enter a vehicle for subsequent transport to Viet Nam. Mora's defense contended the war is illegal, since it has not been declared by Congress. Mora was a member of the W. E. B. DuBois Club, a group declared subversive by the U. S. Attorney General. In the audience at his trial were Staughton Lynd of fringe-left fame, and Herbert Apthekar, chief Communist theoretician.

A second soldier, Pfc. James A. Johnson Jr., also of New York, was convicted on the same grounds. He received five years, dishonorable discharge and pay forfeiture.

A HONG Kong newspaper said that Mao Tze-tung has cancer of the throat and has lost his voice. The paper said Mao refused doctor's orders to stop smoking. He is a two-pack-a-day man.

Constituent Assembly elections begin today in Viet Nam. Viet Cong terrorists spread into practically every village to disrupt the campaign. They mailed leaflets to all candidates warning them to withdraw. Five million South Vietnamese are eligible to vote.

PREMIER Ky, who has said many times he is anxious to return to his airplanes, shocked the American diplomatic mission by saying he would accept a draft to run for President. He indicated he had changed his mind about other things, too. Friend and Foe — It's always difficult to tell the difference in Viet Nam.

A CHINESE Ambassador and Foreign Minister got crossed up over their country's desire for Viet peace talks. One said maybe, the other said positively not. Meanwhile, Soviet Party chief Leonid Brezhnev met with North Vietnamese aid mission in Moscow. Sources said the mission came to discuss economic aid and some political questions including relations of Hanoi and Moscow with Communist China.

Combat deaths in Viet Nam rose to 5,000.

HOLIDAY traffic deaths over the Labor Day weekend hit an all-time high for any summer holiday — 605 in 78 hours. The grim total marked the fourth straight major holiday of this in which traffic fatalities set a record.

The Week's Twin Cities-Area News In Review

By RICHARD TYLER
World Staff Writer

Inflation often is spoken of as a tide. There's a good reason for this: it can almost literally drown persons or institutions operating on a fixed income.

In other words, by undermining the purchasing power of amounts that remain constant, inflation leaves those persons or institutions, in effect, with less money to spend.

The Monroe City School Board last week was feeling the need for an aqualung. The inflationary tide, rising steadily in recent months, had reached chin level, but funds to cope with the board's commitments in its 1965 $6 million bond issue were down somewhere around shoulder height.

Unfortunately, bond retirement taxes are not adjusted to fluctuations in the cost of materials and services.

The board spent the larger part of its three-hour September meeting Wednesday in debate over and questioning of the fact that money allocated for air conditioning of the system's schools is proving greatly insufficient. But, some observers felt, the real significance of the air clearing was the first positive call for re-evaluation and assignment of priorities to the projects before full impact of the insufficiency is felt.

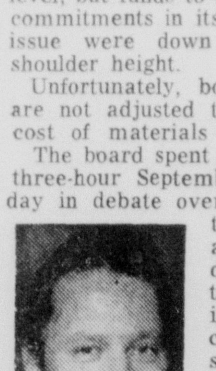

TYLER

In air conditioning alone, if future bids should remain miraculously within allocated figures, costs still could wind up approximately $200,000 out of the money, according to board member Billy Hargiss. If the recent experience of prices around $750 per ton continues the inequality could settle in excess of $500,000.

Why costs have leaped so startingly beyond estimates (or even if they were "estimates," at all, and not "approximations," the preferred word of air conditioning consultant D. F. Burkhalter) appeared relatively moot Wednesday, although, everyone agreed, the public has a right to know.

The overriding question, member L. S. Daniel indicated, becomes, "What now?"

It was Daniel, declining to lay fault anywhere except at the feet of a "budget-busting inflation," who sounded the call to re-evaluate and complete the "most needed" projects in the building program. Since curtailment can't but be unpopular, he asked the "understanding of our citizens."

Daniel cited costs running from 8 to 22 per cent past estimates in air conditioning, from 6 to 35 per cent over predictions in the program's building phases.

Burkhalter, the target of intensive questioning much of it by Hargiss, reaching from financial to political ramifications, was directed to continue price-efficiency inquiries into other than water-cooled air conditioning. Meanwhile, the engineer let stand his advice that the board withhold bidding on remaining projects until late fall or winter, contending that the market is "ready to break."

BOARD BUSY

To say that the city school board had a busy afternoon Wednesday is a classic understatement. Besides calling for bids on a second stadium for Neville High School and fielding other line drives too numerous to mention, the five policymakers made policy concerning school attendance of married students and pregnant females. They may not attend.

By acting officially, the board okayed for writing a previously "unwritten policy" precluding attendance that lost in a Fourth District Court test last year. Appellate court never ruled, however, since the students involved moved.

The board also was giving additional attention to another matter in the dual form of a new budget and one of that budget's most carefully - watched features, the $200 annual cost-of-living supplement that has been paid teachers the past three years.

Once thought almost certain for abandonment, the supplement, or at least a part of it, last week was given a fighting chance to survive. Asst. Supt. Frank Francis traveled to Baton Rouge for consultation on the budget, which will be acted on next Wednesday at a special board meeting. Supt. Van D Odom, at board direction, has launched an "exhaustive effort" to save the supplement, and growth of the system — 6.63 per cent by the third day of registration — offered hope.

REAPPORTIONMENT

With a special session of the Legislature to reapportion both House and Senate now a virtual certainty for November, after the general election on the 8th, the gubernatorially - appointed reapportionment commission met to agree in advance on a firm plan to offer. They did, and stated further that federal judges who ordered the shakeup might agree also.

Unfortunately, the plan, devised by Rep. George Holstead of Ruston, will take six representatives from northeast Louisiana in a shift of power to the greater urbanization farther south. But, on the brighter side, Ouachita is one of the three — and three only — parishes in north Louisiana which stands to gain representation. Caddo and Bossier are the others.

Reapportionment must be an accomplished fact by Jan. 1 and most northeast area solons have agreed that the shift of influence is inevitable within the frame of the court's directions.

Rejected, however, by the commission, 11-6, was a proposal for a special Legislature prior to the November election in order to get on the ballot an amendment permitting enlargement of the present Senate-House total enrollment of 144.

Based on federal guidelines, districts should not vary in size by more than 15 per cent. The state plan includes five districts that violate that arbitrary standard, but the consensus was that they will be acceptable with minor changes elsewhere.

WATER, WATER

Water, its control and planning for its utilization, linked several of the week's more magnetic stories.

State-contracted work was begun, for example, on Tuesday in a nearly $200,000 cooperative effort by the Louisiana Public Works Department and the Ouachita Parish Police Jury to improve drainage and eliminate a major portion of recurring flooding.

Including the excavation of more than 486,000 cu. yds. of earth and clearing of over 10 miles along six principal drainage canals in east Ouachita, the approximately $68,000 job, contracted in Baton Rouge last month, is in the hands of G. D. Knickerbocker of Monroe.

It is due for completion late next year. For its part, the police jury, besides arranging rights - of - way and providing bridge structures on the state sections, this year expects to finish digging and clearing in four lateral canals. Cost will be in the $100,000 neighborhood, covering more total mileage, but less actual excavation, Drainage Chairman C. W. Whetstone reported.

In West Monroe, this while, Mayor Bert Hatten concluded an inspection of the city's ailing secondary drainage system and commenced a vegetation and debris clearing program of his own. Some 500 fire plugs are to be spruced up, as well.

Whetstone's sanitation committee also was active during the week in a meeting with parish septic tank haulers aimed at eliminating dumping into the Ouachita River. In an arrangement subject to ratification Monday night by the full jury, haulers will be licensed at $200 a year to use the parish's new $1,500 two-pond sewage disposal system in Ward 3.

Very much water-related, in addition, was the visit to Monroe of Col. Felix R. Garrett, newly appointed head of the U.S. Corps of Engineers' Vicksburg District. Studying progress of the advancing nine-foot navigational channel in the Ouachita, the official had salient comments at a dinner held by the Tensas Basin Levee Board.

The progress, he found, is "good," while work on a dam at Columbia is "on schedule."

Planning for maximum efficacy of the various drainage systems, as well as adjustment to future life as a river traffic wellhead, and optimum sewage disposal and transportation benefits, all likely will be on the agenda around mid-month when officials of Ouachita Parish governmental units gather again.

Robert Downing, chairman of the police jury's special cooperative planning committee of six, said during the week that his group is nearly ready for the renewal of mutual planning with Monroe leaders — civic and government — and other officials to be announced.

A similar assemblage early this year agreed in principle on the common advantage of progress planning, and Downing's group was given initiative in plotting the course of a second meeting at a convenient time.

The Ward 10 juror also announced during the week that his courthouse committee will have a recommendation to make the jury Monday night at the first of two September meetings on action to advance a total $1.7 million expansion program. A bid of $1,568,000 on the courthouse expansion and renovation has been under study, as other expenses are rounded to fit the $1.7 million bond limitation. The bid is almost sure of acceptance.

OTHER NEWS

While there's space, these are other news items of the week that mustn't be overlooked:

—The Monroe City Council met in special session Thursday to name David L. Agnew Sr., one of the best known local businessmen, to a seat on the board of the Utilities Commission. Agnew, a community activist, succeeds F. L. Jones, who resigned Sept. 1, halfway through a second five-year term, because of health reasons.

—Dr. W. Carroll Summer, parish health unit director, reported clinical diagnoses of encephalitis in 15 recent Ouachita cases. Each of the victims of the multi-formed virus transmitted disease have recovered, he said.

— The Ouachita Parish School Board met in its first September session, approximately an hour of which was spent behind closed doors in discussions of undisclosed content.

—Fourth District Court opened its fall term officially with the reading of eulogies to bar association members Ben C. Dawkins Sr., former U.S. judge, and R. Dean Farr, Ouachita clerk of court, who died during the past year.

— Joy Linda Woods, who relinquished her crown as Miss Northeast Louisiana State College when she became Miss Louisiana, flew to Atlantic City, N.J., for the annual Miss America extravaganza. Finals were last night.

— A young West Monroe man and his bride of about a week were seriously hurt in an auto wreck while honeymooning in Illinois. Injured were Doyle Richard Grant, 26, 312 N. 6th St., and Peggy Ann Morgan Grant, 23, of Monroe.

Chicago's Time Of Travail

This past summer has meant more than soaring temperatures plaguing residents of Chicago. It has been a season marked by civil rights strife, violent death, and spiraling crime rate.

By CARROLL ARIMOND

CHICAGO (AP) — "Dear Joe," the postcard began, "I'm flying into O'Hare Sunday night and would like to visit with you and Marie a couple hours between flights. But if there are any riots, mass murders or gang shootings I'll just phone you and take the first plane out. Regards, Art."

Joe and Marie thought it was a joke. It wasn't. This was Art's recently formed concept of Chicago — a concept unfamiliar to Chicagoans.

On the night of Aug. 5 a crowd of 72,000 was assembling in Soldier Field on the Lake Michigan front to watch the annual College All-Star football game. The fans were unaware that 10 miles to the southwest a jeering, grimacing mob was throwing stones, bottles and firecrackers at Dr. Martin Luther King Jr. and his civil rights marchers.

In the twilight of a day or two later, golfers strolled off the last green in Marquette Park, completely oblivious of smoke from cars set afire by hoodlums objecting to Negroes being in the area.

MASS KILLING

When on the morning of July 14 eight student nurses were knifed to death and strangled by a drifter, Chicagoans gasp in disbelief and vowed, "This is the worst ever."

Before that, Chicago Puerto Ricans had rioted in their Northwest Side colony, Negroes had run so wild in their West Side neighborhood that the National Guard had to be called in, and gangs of South Side Negro teen-age toughs were settling their differences with gunfire.

What was with Chicago this summer? Who dumped this load of grief on poet Carl Sandburg's "City of the Big Shoulders?"

And why Chicago? Why not some other large city?

O. W. Wilson, Chicago's police superintendent, claims the city's turbulent summer began in the chilly, waning days of 1965. That's when King announced that his Southern Christian Leadership Conference would take its campaign for civil rights into some Northern city, possibly Chicago.

"Chicago," he said when the city was agreed upon as a target, "embodies all the problems of Northern communities. If we can find a solution to Chicago's problems, other cities will fall in line."

PREPARATION

King took up residence in a West Side slum and devoted a few days each week preparing for the summer.

A study made by the University of Chicago places the city's present Negro population — swollen by immigration from the South — at 1,050,000. The Chicago Urban League said 41 per cent of this number lives in substandard housing, flats that are crumbling, overcrowded, rat-infested, poorly heated, lacking sanitary kitchen and bathing facilities.

The figure compares with 18 per cent of the white population of 2,500,000 living in similar bad housing.

The Illinois Department of Labor reported that non-farm employment in July was the highest in history for that month. Yet the Chicago Urban League classified as unemployed 11.6 per cent of a Negro labor force of 357,000. The white labor force of 1,400,000 is only 4.7 per cent unemployed, many of them immigrants from depressed Appalachia, the league said.

Much of the Negro joblessness is blamed on lack of skill and illiteracy that prevent job-hunters from learning a skill. The civil rights workers lay a substantial part to racial discrimination.

SUPERINTENDENT of Police in Chicago, O. W. Wilson (left) in conference recently with two of his top aids, discussing police force approaches to crime, special events, and what faces the city squarely this Summer: civil rights marchers and "White Power" violence. (AP Newsfeatures Photo)

Al Johnson, a Negro who has worked his way up from a janitor to a white collar office position, puts it: "When he's out looking for a job a Negro always has his skin against him."

King initiated his marching season July 10 leading a procession from a lake front rally to City Hall where, in the manner of the 16th century religious reformer whose name he bears, he affixed to the door his demands upon Chicago.

MAIN HEADINGS

They fell under four main headings: housing, welfare, education, jobs.

Small rallies and more or less token marches followed until, on Aug. 5, the integrationists chose Chicago Lawn, an all-white neighborhood on the Southwest Side, for vigils at real estate offices. A riot ensued. King was knocked to his knees by a rock that hit his head and a white youth was cut by a knife thrown at King.

Chicago Lawn is not much of a place to visit but its people certainly like living there. And, as the events of August made plain, they'd rather fight than let its racial composition be switched.

Its middle class residents, second and third generations of immigrants from central Europe plus a smattering of Irish and Italians, love their blocks of neat one-story single family dwellings, their shady parkways and well kept lawns and yards.

Many have moved there from neighborhoods to the east where, little by little, the Negro influx had transformed white communities to mixed and finally to black.

Their feelings toward the marchers were summed up by Edward Vondrak, publisher of a neighborhood newspaper who has lived in the district for 42 years:

"These people seldom object to being called the 'money under the mattress' type who scrimped, saved and sacrificed to buy homes in what they considered a desirable neighborhood. None of them came here by way of civil rights marchers or demonstrations.

"They feel they earned their way into the community by hard work and expect others to do the same."

While setting the scene for lawlessness and crime on several fronts in Chicago, the disorders have brought into the open hatreds and tensions long held in check.

"I have never seen such hate — not in Mississippi or Alabama — as I see here in Chicago," King said after the march in which he was stoned.

And Al Johnson, the former janitor for the Illinois Bell Telephone Co. and now a liaison man between the utility and the Chicago Negro Community, said, "For the first time in my life white men have yelled, 'Hey, Nigger:' at me as I walked along a street in my neighborhood."

Johnson is 33, born in Chicago. He grew up on the South Side and now lives with his wife and seven children in a rented single family dwelling at 43rd street and Cicero Avenue, north of Chicago Lawn. He has lived there since 1959 and has no intention of moving.

"I'm one of the contented Chicago Negroes," he said. "I have a good job, a nice family and a pleasant home. I guess for every one of me there must be thousands who haven't."

Many who want the Negro population confined within its present loose boundaries fear that if King achieves his goal of open occupancy there will be widespread changing of neighborhoods.

Said one spokesman, if occupancy suddenly became a reality there would be no mass upheaval of the population. "Simple economics would preclude that.

"I'd guess 5 per cent of the Negroes, and those would be in the top income brackets, would be economically able to move, to afford available high priced dwellings."

WHEN, IN 1965, Dr. Martin Luther King, Jr. announced that his Southern Christian Leadership Conference would take its campaign for civil rights into "some northern city, possibly Chicago," nonviolence was to be the keynote. Here recently, on a Chicago street, "White Power" is expressed in the faces of a jeering, white mob of all ages. The crowd, on a sidewalk, is watching Negro, and white, civil rights marchers go by. (AP Newsfeatures Photo)

He said it would be desirable to have upper level Negroes move into better neighborhoods.

"It would set up a goal for those farther down the ladder," he said. "It would encourage them to improve their lot and it would show the situation is not hopeless. As it is now there is little hope down the line."

INTERLOCKED

Housing locations are interlocked with job locations. A factor intensifying the Negro housing problem is a steady flow of industry to Chicago's suburban perimeter. Plants formerly accessible in the inner city by public transportation have moved to sites where they sprawl over former farm acres. The size of their parking lots tells how the labor force gets there.

Yet the suburbs closest to them, are for the most part, closed to Negro residents. To keep his job the Negro worker must drive many miles at unusual expense between home and work.

While only a small fraction of the 6,220,000 residents of the Chicago metropolitan area are directly affected by, or even within sight of, marches and prayer vigils, the effects — in the area of crime — are far reaching.

The marchers were heavily guarded by police on an assignment that Superintendent Wilson terms "distasteful duty."

The heavy demand for march patrol has pulled men from other assignments and crime has increased correspondingly, Wilson says.

In mid-August Wilson reported crime jumped 25 per cent in the preceding 25 days over figures for the corresponding period of 1965.

And there's delayed action in the offing. To maintain strength, days off have had to be canceled. This means the force must be compensated with time off later.

"This represents a backlog of time due that will greatly reduce our crime fighting forces for the year," Wilson said.

The drain on police strength began even earlier. In June the Puerto Rican colony on the near Northwest Side was swept with disorders that police and welfare workers traced to language barriers between law enforcers and the Spanish-speaking newcomers.

Corrective moves were undertaken and that community has been peaceful since then.

Less than a month later a West Side Negro neighborhood was torn by rioting touched off by so earthy an issue as a fire hydrant.

It's a long way from the West Side slums to Lake Michigan and its cooling beaches. But the same refreshing water lies beneath fireplugs along the streets and anyone with a wrench can start it flowing.

FIREPLUG OPENED

Someone opened one to let the West Side Negro kids dance and splash in the spray. Opening of hydrants reduces water pressure and is forbidden by ordinance, police and firemen recapped the plug. Someone reopened it and others were turned on.

Word spread through the district that hydrants were being left open wihtout interference in a nearby Italian neighborhood. Booing of police and firemen grew into pushing, shoving, rock and bottle throwing, window smashing, looting of stores and setting of fires up and down the area.

The National Guard moved in and enforced an uneasy peace after two persons had been shot to death, scores wounded and injured and extensive property damaged or destroyed.

While the marchers cry for housing the city has, through public and private development, opened up thousands of new dwelling units.

The Chicago Housing Authority has cleared 900 acres of slums and densely blighted areas at an investment of $415 million to provide 32,000 apartments. These range from small efficiency units to five-bedroom flats.

Scattered throughout the city, these developments house a total population of 140,000. The median income of the families is $3,400 a year. Two-thirds of them are self supporting and a third received public assistance.

More low-cost housing is under construction or on the planning boards to reduce a waiting list of 8,400 families.

But the new look has not all been in housing. Anyone visiting Chicago after an absence of five years is amazed at the change in its face. Skyscrapers have gone up — or are abuilding — around the city while the old landmarks have come down.

The Chicago Convention Bureau reports the business of playing host in 1966 is running ahead of last year and that the city still is the No. 1 choice of conventioneers.

Still the railroad center of the world, Chicago has lost many of its train passengers to the air lines but they have made O'Hare International Airport the world's busiest.

While through train travel has surrendered much of its volume to the airways, commuter train riding has risen because of the growth of suburbs.

On the cultural side the Chicago Symphony Orchestra has its thousands of loyal devotees, in winter at Orchestra Hall and in summer at Ravinia Park. The Lyric Opera of Chicago is enjoying enthusiastic support and the Art Institute remains a perennial magnet for admirers of its permanent collection and visiting exhibits.

SHOWY SIDE

This is the side of the nation's second city to which Mr. Chicago, Mayor Richard J. Daley, points whenever a burst of crime or violence catapults its name into headlines.

Viet War Comes Home To Lake Oswego

By SALLY RYAN

LAKE OSWEGO, Ore. (AP) — Paul Davisson, 21, put aside his adz and enlisted in the Army. He left behind the 35-foot boat neighbors had been watching him build for three years.

On it he painted: "Gone to fight the Reds. Be back soon."

Across the quiet water of the lake, Dr. William E. Stafford, a graying college professor who won the National Book Award for poetry in 1963, writes pacifist poems, signs pleas to the President and takes part in peace walks.

"Oswego is very genteel," says Dr. Stafford, a father of four. "I'm their tamed pacifist. I'm one of those who feels embarrassed about taking part in peace walks, but it is something I feel obligated to do."

The war in Viet Nam is coming home to Lake Oswego.

This is a suburban residential community of 12,200, eight miles south of Portland, Oregon's biggest city. Green lawns slope down to the lake. In the spring, pink trees blossom along the streets. In the summer, sun - bronzed blondes in shorts and thongs stroll through the shopping centers.

HOME OF CHAMPIONS

Lake Oswego is where Don Schollander, 20, the Olympic swimming champion, grew up, and where the current Miss Oregon, Lita Schiel, 21, tries to sunbathe along the lakefront dodging boatloads of sightseers.

Nearly every issue of the weekly newspaper, the Lake Oswego Review, carries a story about a local boy off to war.

Memorial Day weekend, David B. Brandon Jr., 19, son of a dentist, was ambushed and killed on a combat patrol in Viet Nam. The flag flew at half staff over the City Hall the day David came home to be buried.

OBJECTIVE

He had wanted to be a veterinarian, but enlisted in the Marines last August, after a year at a junior college trying to raise his grades.

"He was sort of gung ho," his mother says. "So many boys are at that age. He always was real patriotic. Those boys felt they had a job to do, and just wished everyone else felt the same way.

"We've had letters from all over the state, people we didn't even know, writing out of the kindness of their hearts. It's nice to know they're so aware of what's going on. But we can't read the anti-Viet Nam war letters to the editor anymore," Mrs. Brandon says.

In June, more than 400 persons took part in a Flag Day ceremony honoring young Brandon and also the first youth from Oswego wounded in Viet Nam, Marine Pfc. Dwight G. Hagen, 19. Hagen was hit in an ambush while on a patrol south of Da Nang air base last winter.

"Thank God for his wounds, but some other mother's son has to take his place," said his mother, Mrs. E. M. Hagen.

ON MANY MINDS

"The war is on everybody's mind," says Wallace Graham, former president of the Chamber of Commerce. It also has affected the community's business life.

Over at the shopping center on A Avenue, Sherman Olts, manager of the J.C. Penney store, reports there has been a slowdown in delivery of work clothing and khaki.

"We haven't been able to keep up with brushed denim, and we still can't get women's cutoffs," Olts says.

Up the hill at Ted Gilbert Motors, Gilbert reports it takes two to three months to get delivery on a truck, and at least one month longer for specially equipped vehicles for construction or logging.

City Manager Deane Seeger reports the water department is having trouble getting copper tubing and along the Willamette River, Jay-Vee Brand, Inc., which manufactures baby clothes, finds delivery 10 to 20 per cent slower on cotton.

LOT OF DISTRESS

"Viet Nam causes a lot of distress among the youth," Davisson, the young boat builder, said before he enlisted. "The whole basis is that they don't have a definite future. They worry whether they will be inducted before they finish school or not. I'm not going to be put in this position. I want to get it over with so I can plan."

Staff Sgt. Robert A. Riggi, the Army recruiter who covers Oswego, reports enlistments are up.

"The way the world situation is and the draft pushing, there's been a marked increase," he says.

Two years ago, the Oregon National Guard was in serious shape. Now all units have waiting lists, says Chester Gillihan, a Guardsman and director of guidance and testing for the public schools.

Last year the Oswego unit was singled out for the national selective reserve forces buildup, and jumped from 100 men to 140 — including three men who quit civilian jobs to spend full time with the Guard. Now there is a waiting list to join — 25 to 30 men.

"More people are turning to the Guard, trying not to get pulled out of their careers and schools," a lieutenant said. About 40 per cent of the men are married. When the buildup began, many feared the whole unit might be called to active duty by July 1. But the deadline passed, and the tension eased.

Lewis and Clark College, a private school nestled in the fir trees between Portland and Oswego, reports a surge in enrollment of young men.

"There also is more of a tendency to stay on the ball, get the book work done and deserve deferment," says Dr. Vergil Fogdall of Oswego the admissions director.

At Lake Oswego High School, Donald M. Kieling, vice principal, reported a number of difficulties.

"Three years ago, if you ordered 30 desks, you could get delivery in 60 days," he says. "It's almost double that now.

"The band uniforms won't be here, either. We ordered them in June, and it looks like it will be November before we get them. Some of the schools in this area won't have football jerseys.

"Steel is hurting, too. We ordered hall and physical education lockers last spring, and we'll be lucky to get them by December."

There has been little activity at the high school directly related to Viet Nam, but some girls organized a write-a-soldier campaign. Youth and civic groups combined for an Armed Forces Day parade in May, and the Flag Day pageant in June.

The Lions Club sponsored a blood drive, saying "this gives our hale and hearty citizens a chance to do something about the Viet Nam situation."

Then there is Dr. Stafford, the Lewis and Clark English professor and member of the War Resisters League, writing poems like "Peace Walk," "Our City is Guarded by Automatic Rockets," and "Watching Jet Planes Dive."

"They are a little tributary of echoes felt nationally," Dr. Stafford says.

"Here, up and down this street, people are just going along with what's happening. But it wouldn't take very many people killed to make the whole question academic."

But with all this water skiers go on zipping around the lake, the ladies from the garden clubs fondly tend the nasturtiums by the old iron smelter chimney in George Rogers Park, and Portland Symphony societies sponsor money-raising polo games on Sunday afternoons at the Hunt Club.

SOUTH OF PORTLAND, Oregon's largest city, lies Lake Oswego, a small community of residential suburbia. Lake Oswego is more and more getting involved with the conflict in Viet Nam. Here, age 19, Paul Walz at his favorite work. He has enlisted in the U.S. Marine Corps, effective in October of this year, ". . . so I can plan my future." Paul has already studied one, college - level semester of automobile technology. "I (must) have assurance of what I want to do - - without military service interrupting it," he claims. (AP Newsfeatures Photo)

IN LAKE OSWEGO, Oregon, these days, there's a growing awareness of the war in Viet Nam, and how it can seriously affect a quiet, residential, suburban community of 12,200. Here, W. C. (Clint) Davisson secures his son's boat still in drydock. His son, Paul, spent three years working on the boat before being drafted. Paul was a student at Portland State, and plans, on his return to Lake Oswego, to sail his 35-foot ketch upon completion around the world. (AP Newsfeatures Photo)

Chicago's Time Of Travail

This past summer has meant more than soaring temperatures plaguing residents of Chicago. It has been a season marked by civil rights strife, violent death, and spiraling crime rate.

By CARROLL ARIMOND

CHICAGO (AP) — "Dear Joe," the postcard began, "I'm flying into O'Hare Sunday night and would like to visit with you and Marie a couple hours between flights. But if there are any riots, mass murders or gang shootings I'll just phone you and take the first plane out. Regards, Art."

Joe and Marie thought it was a joke. It wasn't. This was Art's recently formed concept of Chicago — a concept unfamiliar to Chicagoans.

On the night of Aug. 5 a crowd of 72,000 was assembling in Soldier Field on the Lake Michigan front to watch the annual College All-Star football game. The fans were unaware that 10 miles to the southwest a jeering, grimacing mob was throwing stones, bottles and firecrackers at Dr. Martin Luther King Jr. and his civil rights marchers.

In the twilight of a day or two later, golfers strolled off the last green in Marquette Park, completely oblivious of smoke from cars set afire by hoodlums objecting to Negroes being in the area.

MASS KILLING

When on the morning of July 14 eight student nurses were knifed to death and strangled by a drifter, Chicagoans gasp in disbelief and vowed, "This is the worst ever."

Before that, Chicago Puerto Ricans had rioted in their Northwest Side colony, Negroes had run so wild in their West Side neighborhood that the National Guard had to be called in, and gangs of South Side Negro teen-age toughs were settling their differences with gunfire.

What was with Chicago this summer? Who dumped this load of grief on poet Carl Sandburg's "City of the Big Shoulders?"

And why Chicago? Why not some other large city?

O. W. Wilson, Chicago's police superintendent, claims the city's turbulent summer began in the chilly, waning days of 1965. That's when King announced that his Southern Christian Leadership Conference would take its campaign for civil rights into some Northern city, possibly Chicago.

"Chicago," he said when the city was agreed upon as a target, "embodies all the problems of Northern communities. If we can find a solution to Chicago's problems, other cities will fall in line."

PREPARATION

King took up residence in a West Side slum and devoted a few days each week preparing for the summer.

A study made by the University of Chicago places the city's present Negro population — swollen by immigration from the South — at 1,050,000. The Chicago Urban League said 41 per cent of this number lives in substandard housing, flats that are crumbling, overcrowded, rat-infested, poorly heated, lacking sanitary kitchen and bathing facilities.

The figure compares with 18 per cent of the white population of 2,500,000 living in similar bad housing.

The Illinois Department of Labor reported that non-farm employment in July was the highest in history for that month. Yet the Chicago Urban League classified as unemployed 11.6 per cent of a Negro labor force of 357,000. The white labor force of 1,400,000 is only 4.7 per cent unemployed, many of them immigrants from depressed Appalachia, the league said.

Much of the Negro joblessness is blamed on lack of skill and illiteracy that prevent job-hunters from learning a skill. The civil rights workers lay a substantial part to racial discrimination.

SUPERINTENDENT of Police in Chicago, O. W. Wilson (left) in conference recently with two of his top aids, discussing police force approaches to crime, special events, and what faces the city squarely this Summer: civil rights marchers and "White Power" violence. (AP Newsfeatures Photo)

Al Johnson, a Negro who has worked his way up from a janitor to a white collar office position, puts it: "When he's out looking for a job a Negro always has his skin against him."

King initiated his marching season July 10 leading a procession from a lake front rally to City Hall where, in the manner of the 16th century religious reformer whose name he bears, he affixed to the door his demands upon Chicago.

MAIN HEADINGS

They fell under four main headings: housing, welfare, education, jobs.

Small rallies and more or less token marches followed until, on Aug. 5, the integrationists chose Chicago Lawn, an all-white neighborhood on the Southwest Side, for vigils at real estate offices. A riot ensued. King was knocked to his knees by a rock that hit his head and a white youth was cut by a knife thrown at King.

Chicago Lawn is not much of a place to visit but its people certainly like living there. And, as the events of August made plain, they'd rather fight than let its racial composition be switched.

Its middle class residents, second and third generations of immigrants from central Europe plus a smattering of Irish and Italians, love their blocks of neat one-story single family dwellings, their shady parkways and well kept lawns and yards.

Many have moved there from neighborhoods to the east where, little by little, the Negro influx had transformed white communities to mixed and finally to black.

Their feelings toward the marchers were summed up by Edward Vondrak, publisher of a neighborhood newspaper who has lived in the district for 42 years:

"These people seldom object to being called the 'money under the mattress' type who scrimped, saved and sacrificed to buy homes in what they considered a desirable neighborhood. None of them came here by way of civil rights marchers or demonstrations.

"They feel they earned their way into the community by hard work and expect others to do the same."

While setting the scene for lawlessness and crime on several fronts in Chicago, the disorders have brought into the open hatreds and tensions long held in check.

"I have never seen such hate — not in Mississippi or Alabama — as I see here in Chicago," King said after the march in which he was stoned.

And Al Johnson, the former janitor for the Illinois Bell Telephone Co. and now a liaison man between the utility and the Chicago Negro Community, said, "For the first time in my life white men have yelled, 'Hey, Nigger:' at me as I walked along a street in my neighborhood."

Johnson is 33, born in Chicago. He grew up on the South Side and now lives with his wife and seven children in a rented single family dwelling at 43rd street and Cicero Avenue, north of Chicago Lawn. He has lived there since 1959 and has no intention of moving.

"I'm one of the contented Chicago Negroes," he said. "I have a good job, a nice family and a pleasant home. I guess for every one of me there must be thousands who haven't."

Many who want the Negro population confined within its present loose boundaries fear that if King achieves his goal of open occupancy there will be widespread changing of neighborhoods.

Said one spokesman, if occupancy suddenly became a reality there would be no mass upheaval of the population. "Simple economics would preclude that.

"I'd guess 5 per cent of the Negroes, and those would be in the top income brackets, would be economically able to move, to afford available high priced dwellings."

WHEN, IN 1965, Dr. Martin Luther King, Jr. announced that his Southern Christian Leadership Conference would take its campaign for civil rights into "some northern city, possibly Chicago," nonviolence was to be the keynote. Here recently, on a Chicago street, "White Power" is expressed in the faces of a jeering, white mob of all ages. The crowd, on a sidewalk, is watching Negro, and white, civil rights marchers go by. (AP Newsfeatures Photo)

He said it would be desirable to have upper level Negroes move into better neighborhoods.

"It would set up a goal for those farther down the ladder," he said. "It would encourage them to improve their lot and it would show the situation is not hopeless. As it is now there is little hope down the line."

INTERLOCKED

Housing locations are interlocked with job locations. A factor intensifying the Negro housing problem is a steady flow of industry to Chicago's suburban perimeter. Plants formerly accessible in the inner city by public transportation have moved to sites where they sprawl over former farm acres. The size of their parking lots tells how the labor force gets there.

Yet the suburbs closest to them, are for the most part, closed to Negro residents. To keep his job the Negro worker must drive many miles at unusual expense between home and work.

While only a small fraction of the 6,220,000 residents of the Chicago metropolitan area are directly affected by, or even within sight of, marches and prayer vigils, the effects — in the area of crime — are far reaching.

The marchers were heavily guarded by police on an assignment that Superintendent Wilson terms "distasteful duty."

The heavy demand for march patrol has pulled men from other assignments and crime has increased correspondingly, Wilson says.

In mid-August Wilson reported crime jumped 25 per cent in the preceding 25 days over figures for the corresponding period of 1965.

And there's delayed action in the offing. To maintain strength, days off have had to be canceled. This means the force must be compensated with time off later.

"This represents a backlog of time due that will greatly reduce our crime fighting forces for the year," Wilson said.

The drain on police strength began even earlier. In June the Puerto Rican colony on the near Northwest Side was swept with disorders that police and welfare workers traced to language barriers between law enforcers and the Spanish-speaking newcomers.

Corrective moves were undertaken and that community has been peaceful since then.

Less than a month later a West Side Negro neighborhood was torn by rioting touched off by so earthy an issue as a fire hydrant.

It's a long way from the West Side slums to Lake Michigan and its cooling beaches. But the same refreshing water lies beneath fireplugs along the streets and anyone with a wrench can start it flowing.

FIREPLUG OPENED

Someone opened one to let the West Side Negro kids dance and splash in the spray. Opening of hydrants reduces water pressure and is forbidden by ordinance; police and firemen recapped the plug. Someone reopened it and others were turned on.

Word spread through the district that hydrants were being left open wihtout interference in a nearby Italian neighborhood. Booing of police and firemen grew into pushing, shoving, rock and bottle throwing, window smashing, looting of stores and setting of fires up and down the area.

The National Guard moved in and enforced an uneasy peace after two persons had been shot to death, scores wounded and injured and extensive property damaged or destroyed.

While the marchers cry for housing the city has, through public and private development, opened up thousands of new dwelling units.

The Chicago Housing Authority has cleared 900 acres of slums and densely blighted areas at an investment of $415 million to provide 32,000 apartments. These range from small efficiency units to five-bedroom flats.

Scattered throughout the city, these developments house a total population of 140,000. The median income of the families is $3,400 a year. Two-thirds of them are self supporting and a third received public assistance.

More low-cost housing is under construction or on the planning boards to reduce a waiting list of 8,400 families.

But the new look has not all been in housing. Anyone visiting Chicago after an absence of five years is amazed at the change in its face. Skyscrapers have gone up — or are abuilding — around the city while the old landmarks have come down.

The Chicago Convention Bureau reports the business of playing host in 1966 is running ahead of last year and that the city still is the No. 1 choice of conventioneers.

Still the railroad center of the world, Chicago has lost many of its train passengers to the air lines but they have made O'Hare International Airport the world's busiest.

While through train travel has surrendered much of its volume to the airways, commuter train riding has risen because of the growth of suburbs.

On the cultural side the Chicago Symphony Orchestra has its thousands of loyal devotees, in winter at Orchestra Hall and in summer at Ravinia Park. The Lyric Opera of Chicago is enjoying enthusiastic support and the Art Institute remains a perennial magnet for admirers of its permanent collection and visiting exhibits.

SHOWY SIDE

This is the side of the nation's second city to which Mr. Chicago, Mayor Richard J. Daley, points whenever a burst of crime or violence catapults its name into headlines.

Viet War Comes Home To Lake Oswego

By SALLY RYAN

LAKE OSWEGO, Ore. (AP) — Paul Davisson, 21, put aside his adz and enlisted in the Army. He left behind the 35-foot boat neighbors had been watching him build for three years.

On it he painted: "Gone to fight the Reds. Be back soon."

Across the quiet water of the lake, Dr. William E. Stafford, a graying college professor who won the National Book Award for poetry in 1963, writes pacifist poems, signs pleas to the President and takes part in peace walks.

"Oswego is very genteel," says Dr. Stafford, a father of four. "I'm their tamed pacifist. I'm one of those who feels embarrassed about taking part in peace walks, but it is something I feel obligated to do."

The war in Viet Nam is coming home to Lake Oswego.

This is a suburban residential community of 12,200, eight miles south of Portland, Oregon's biggest city. Green lawns slope down to the lake. In the spring, pink trees blossom along the streets. In the summer, sun - bronzed blondes in shorts and thongs stroll through the shopping centers.

HOME OF CHAMPIONS

Lake Oswego is where Don Schollander, 20, the Olympic swimming champion, grew up, and where the current Miss Oregon, Lita Schiel, 21, tries to sunbathe along the lakefront dodging boatloads of sightseers.

Nearly every issue of the weekly newspaper, the Lake Oswego Review, carries a story about a local boy off to war.

Memorial Day weekend, David B. Brandon Jr., 19, son of a dentist, was ambushed and killed on a combat patrol in Viet Nam. The flag flew at half staff over the City Hall the day David came home to be buried.

OBJECTIVE

He had wanted to be a veterinarian, but enlisted in the Marines last August, after a year at a junior college trying to raise his grades.

"He was sort of gung ho," his mother says. "So many boys are at that age. He always was real patriotic. Those boys felt they had a job to do, and just wished everyone else felt the same way.

"We've had letters from all over the state, people we didn't even know, writing out of the kindness of their hearts. It's nice to know they're so aware of what's going on. But we can't read the anti-Viet Nam war letters to the editor anymore," Mrs. Brandon says.

In June, more than 400 persons took part in a Flag Day ceremony honoring young Brandon and also the first youth from Oswego wounded in Viet Nam, Marine Pfc. Dwight G. Hagen, 19. Hagen was hit in an ambush while on a patrol south of Da Nang air base last winter.

"Thank God for his wounds, but some other mother's son has to take his place," said his mother, Mrs. E. M. Hagen.

ON MANY MINDS

"The war is on everybody's mind," says Wallace Graham, former president of the Chamber of Commerce. It also has affected the community's business life.

Over at the shopping center on A Avenue, Sherman Olts, manager of the J.C. Penney store, reports there has been a slowdown in delivery of work clothing and khaki.

"We haven't been able to keep up with brushed denim, and we still can't get women's cutoffs," Olts says.

Up the hill at Ted Gilbert Motors, Gilbert reports it takes two to three months to get delivery on a truck, and at least one month longer for specially equipped vehicles for construction or logging.

City Manager Deane Seeger reports the water department is having trouble getting copper tubing and along the Willamette River, Jay-Vee Brand, Inc., which manufactures baby clothes, finds delivery 10 to 20 per cent slower on cotton.

LOT OF DISTRESS

"Viet Nam causes a lot of distress among the youth," Davisson, the young boat builder, said before he enlisted. "The whole basis is that they don't have a definite future. They worry whether they will be inducted before they finish school or not. I'm not going to be put in this position. I want to get it over with so I can plan."

Staff Sgt. Robert A. Riggi, the Army recruiter who covers Oswego, reports enlistments are up.

"The way the world situation is and the draft pushing, there's been a marked increase," he says.

Two years ago, the Oregon National Guard was in serious shape. Now all units have waiting lists, says Chester Gillihan, a Guardsman and director of guidance and testing for the public schools.

IN LAKE OSWEGO, Oregon, these days, there's a growing awareness of the war in Viet Nam, and how it can seriously affect a quiet, residential, suburban community of 12,200. Here, W. C. (Clint) Davisson secures his son's boat still in drydock. His son, Paul, spent three years working on the boat before being drafted. Paul was a student at Portland State, and plans, on his return to Lake Oswego, to sail his 35-foot ketch upon completion around the world. (AP Newsfeatures Photo)

Last year, the Oswego unit was singled out for the national selective reserve forces buildup, and jumped from 100 men to 140 — including three men who quit civilian jobs to spend full time with the Guard. Now there is a waiting list to join — 25 to 30 men.

"More people are turning to the Guard, trying not to get pulled out of their careers and schools," a lieutenant said. About 40 per cent of the men are married. When the buildup began, many feared the whole unit might be called to active duty by July 1. But the deadline passed, and the tension eased.

Lewis and Clark College, a private school nestled in the fir trees between Portland and Oswego, reports a surge in enrollment of young men.

"There also is more of a tendency to stay on the ball, get the book work done and deserve deferment," says Dr. Vergil Fogdall of Oswego the admissions director.

At Lake Oswego High School, Donald M. Kieling, vice principal, reported a number of difficulties.

"Three years ago, if you ordered 30 desks, you could get delivery in 60 days," he says. "It's almost double that now.

"The band uniforms won't be here, either. We ordered them in June, and it looks like it will be November before we get them. Some of the schools in this area won't have football jerseys.

"Steel is hurting, too. We ordered hall and physical education lockers last spring, and we'll be lucky to get them by December."

There has been little activity at the high school directly related to Viet Nam, but some girls organized a write-a-soldier campaign. Youth and civic groups combined for an Armed Forces Day parade in May, and the Flag Day pageant in June.

The Lions Club sponsored a blood drive, saying "this gives our hale and hearty citizens a chance to do something about the Viet Nam situation."

Then there is Dr. Stafford, the Lewis and Clark English professor and member of the War Resisters League, writing poems like "Peace Walk," "Our City is Guarded by Automatic Rockets," and "Watching Jet Planes Dive."

"They are a little tributary of echoes felt nationally," Dr. Stafford says.

"Here, up and down this street, people are just going along with what's happening. But it wouldn't take very many people killed to make the whole question academic."

But with all this water skiers go on zipping around the lake, the ladies from the garden clubs fondly tend the nasturtiums by the old iron smelter chimney in George Rogers Park, and Portland Symphony societies sponsor money-raising polo games on Sunday afternoons at the Hunt Club.

SOUTH OF PORTLAND, Oregon's largest city, lies Lake Oswego, a small community of residential suburbia. Lake Oswego is more and more getting involved with the conflict in Viet Nam. Here, age 19, Paul Walz at his favorite work. He has enlisted in the U.S. Marine Corps, effective in October of this year, ". . . so I can plan my future." Paul has already studied one, college - level semester of automobile technology. "I (must) have assurance of what I want to do - - without military service interrupting it," he claims. (AP Newsfeatures Photo)

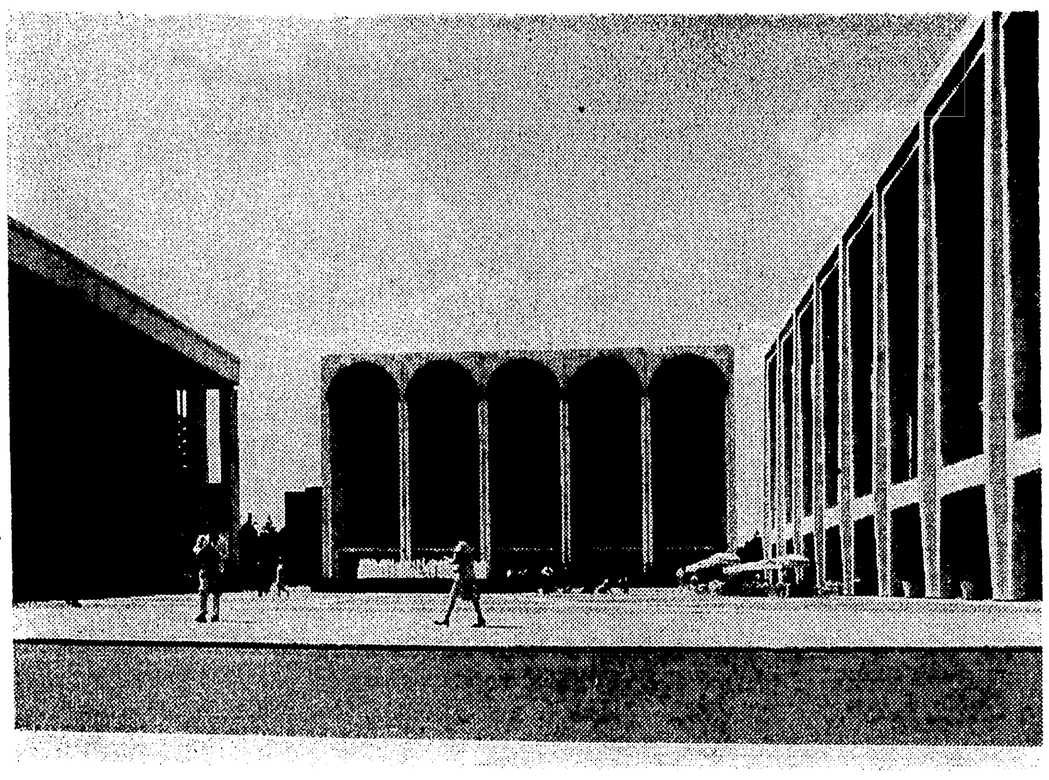

AT A COST of $45.7 million, the new "Met" in New York City on Lincoln Center's plaza is the equivalent of a 45-story skyscraper lying on its side, in terms of space. Space at the old "Met", with 83 years of history, grand opera and grandeur, was always at a premium, backstage. The musicians, the performers and the prima donnas, even, were always hard put for sufficient space behind the scenes. Looking west, we see the new "Met" (center, rear building) flanked, left, by Lincoln Center's State Theater, and, right, Philharmonic Hall. (AP Newsfeatures Photo)

New York Met Gets New Glittering Modern Home

EDITOR'S NOTE — After 83 years, the Metropolitan Opera gets a glittering new $45-million home, and opens it Friday with a brand new opera. Even blase New York is excited, with seats going for up to $325, and the tingling mystery is, how are the acoustics?

By MILES A. SMITH
Associated Press Arts Editor

NEW YORK (AP) — A new Diamond Horseshoe will come to sparkling life next Friday evening, as grand opera arrives in its grandest new home — the "Met" at Lincoln Center.

The Metropolitan Opera Company, after 83 years at its stolidly historic old house in what is now the New York garment district; will inaugurate its bright, fresh, $45.7-million structural marvel on Lincoln Center's plaza, between Philharmonic Hall and the New York State Theater.

Past the facade of five soaring, 96-foot marble arches, filled with a great expanse of glass, opera fans will swing into a wide foyer flanked by two huge, lush murals by Marc Chagall, past three Maillol bronzes, and on toward the intentionally dramatic, warm, red plush sweep of the grand staircase.

With the ladies' opera gowns creating a fashionable kaleidoscope against this background, they will pour upward into the auditorium, clutching tickets — costing as high as $325 — that since last spring have become precious as diamonds, as every one who counted began clamoring for access to the big event.

Their goal will be the world premier of Samuel Barber's "Antony and Cleopatra," commissioned especially for the occasion. Soprano Leontyne Price will create the role of Cleopatra, opposite the phenomenal young bass Justino Diaz, who is only 26.

What the audience will see first in the auditorium is a scene resembling the old house. There are the same five tiers above the orchestra —parterre, grand tier — the boxes where the diamonds will sparkle as of old — dress circle, balcony and family circle.

The basic colors, red and gold, have been retained. But they are a little lighter and less somber than in the old house, relieved by touches of beige and a light African wood resembling mahogany — so mounted as to help the acoustics.

Hanging from the 72-foot ceiling are 21 large, glittering, crystal chandeliers, and the boxes are adorned with crystal sconces. The curtain is the traditional gold.

The 3,800 seats and the space for 200 standees are approximately the same as in the old house, except that a wider soar at the rear will make the sight lines better. The proscenium is almost exactly the same size as before, and the distances from the footlights to any given seat will correspond to the old arrangements.

In short, this is an improved version of the old auditorium.

But the real triumph of the new house, the joy of everyone — from star singer to wardrobe helper, from conductor to electrician — who helps operate the Met, is what the audience doesn't see — backstage.

The enormous facilities are a release from 83 years of technical frustration. The old house had one stage, 100 feet wide and 72 feet deep, some cramped dressing rooms — and little else. Rehearsals had to be held at odd hours on the one stage. Scenery often was piled outside on Seventh Avenue.

The new house is an air-conditioned building 14 stories high, with an enormous depth, from the plaza to the back dressing rooms on Amsterdam Avenue, of 451 feet.

It's the equivalent of a 45-story skyscraper laying on its side.

This allows for a backstage area six times greater than at the old house.

The main 100-foot stage is 80 feet deep, but can be opened to go back 146 feet from the curtain — almost half the length of a football field.

This main stage also has two levels that can be raised and lowered, and since the backstage width is 234 feet, there is a movable auxiliary stage on each side.

The result is that before each performance, two main levels and two side levels can be loaded with scenery, and when sets need to be changed, the technicians at the control panels simply push the buttons.

There are other amenities. Dressing rooms for artists are at stage level, those for musicians at the pit level. No stairs to [illegible].

Elsewhere in the hidden areas are 20 rehearsal rooms, three of main-stage size, a huge scene-painting loft and enough storage space to take care of a whole season's scenery.

One aspect of the new house remains to be tested by time — the acoustics.

There is one clue. One afternoon last April a student performance scheduled at the "Old Met" was switched quietly to the new house, and a regular performance was given before an audience of school pupils. Architect Wallace K. Harrison, nervous before this sneak preview, was reported to have been smiling at the end.

Met officials have come up with a really smashing innovation, which they solemnly promise will be adhered to. At the old house, late-comers were seated despite the irate comments of the punctual members of the audience. From now on, tardy aisle-stumblers will be shunted into a lounge where the performance is being shown on closed circuit television screens.

End adv for Sunday Sept. 11

Quakes Shake Venezuelans

CARACAS, Venezuela (AP) — A series of earthquakes rocked the Venezuelan town of Churuguara late Friday and official reports reaching Caracas on Saturday reported widespread destruction and 20 persons hurt.

About 60 homes, the police station and a bank were destroyed in the town, which has about 15,000 residents, and the town's main Roman Catholic church was severely damaged, officials said.

Most of the injured were said to be children. The government sent food, medicine and rescue teams to the town, which is in northern Venezuela near the Colombian border.

Science Shrinks Piles New Way Without Surgery Stops Itch—Relieves Pain

New York, N. Y. (Special) — For the first time science has found a new healing substance with the astonishing ability to shrink hemorrhoids, stop itching, and relieve pain – without surgery.

In one hemorrhoid case after another, "very striking improvement" was reported and verified by a doctor's observations.

Pain was relieved promptly. And, while gently relieving pain, actual reduction or retraction (shrinking) took place.

And most amazing of all – this improvement was maintained in cases where a doctor's observations were continued over a period of many months!

In fact, results were so thorough that sufferers were able to make such astonishing statements as "Piles have ceased to be a problem!" And among these sufferers were a very wide variety of hemorrhoid conditions, some of 10 to 20 years' standing.

All this, without the use of narcotics, anesthetics or astringents of any kind. The secret is a new healing substance (Bio-Dyne®) – the discovery of a world-famous research institution. Already, Bio-Dyne is in wide use for healing injured tissue on all parts of the body.

This new healing substance is offered in *suppository* or *ointment form* called *Preparation H®*. Ask for individually sealed convenient Preparation H Suppositories or Preparation H Ointment with special applicator. Preparation H is sold at all drug counters. ADV.

Nominations For 74 House Seats Up For Grabs Tuesday

By WILLIAM T. PEACOCK

WASHINGTON (AP) — Eleven states will make nominations in primaries Tuesday for a total of 74 House seats. Nine states also choose nominees for governor and six for senator.

It is the year's biggest day for primary elections.

The states are Arizona, Colorado, Maryland, Massachusetts, Minnesota, New Hampshire, New Jersey, Rhode Island, Utah, Vermont and Wisconsin.

After these primaries, there will be four states left with slates still incomplete for the Nov. 8 general elections. Two of these also vote next week — Georgia on Wednesday and Louisiana in a runoff primary Saturday.

TWO OTHERS

The other two states are Washington, which votes Sept. 20, and Hawaii which has an Oct. 1 primary.

Georgia probably will have a runoff, to be held Sept. 28.

Among the top contests on Tuesday are those in Massachusetts for Democratic nominations for governor and for senator.

The Democratic state convention endorsed Edward J. McCormack Jr., a nephew of House Speaker John McCormack, for governor. But he is being opposed in the primary by Kenneth P. O'Donnell, who was a White House aide under President John F. Kennedy.

Former Gov. Endicott Peabody received the convention endorsement for Massachusetts' Senate nomination. Boston Mayor John F. Collins is contesting with him in the primary. Thomas B. Adams, a Boston businessman, is a third entry.

Sen. Edward M. Kennedy, the state's top Democrat, has taken a neutrality stance toward the primary scraps.

On the Republican side, Gov. John A. Volpe is unopposed for renomination and Edward W. Brooke, Negro state attorney general, has no opposition for the Senate nomination.

The Senate seat at stake this year is that now held by Republican Sen. Leverett Saltonstall who decided against running for re-election.

A House contest of particular interest is an attempt by Margaret M. Heckler, 35, a housewife, to wrest the Republican nomination in the 10th Massachusetts District from aging Rep. Joseph W. Martin Jr., former House speaker and one-time party leader. Martin, 81, has been in Congress since 1925.

Here is a run-down on the other states:

Maryland—A struggle for the Democratic nomination as governor has elements of an old guard vs. youngsters battle for control of the party in the state.

Atty. Gen. Thomas B. Finan has backing from old guard political leaders. Youthful Sens. Joseph D. Tydings and Daniel Brewster have put their support behind Rep. Carlton R. Sickles.

Finan and Sickles are generally regarded as the front runners in a field of eight. George P. Mahoney, a contractor, is also figured in the running.

Spiro T. Agnew is the favorite among five seeking the Republican nomination. Agnew is county executive (administrative officer) of Baltimore County.

Colorado—Former Republican Rep. J. Edgar Chenowith, who lost his seat in the 1964 Democratic surge, wants to come back to Congress but has a strong primary opponent in David W. Enoch, a former district judge. This is the main contest of the primary. The House seat is now held by Frank E. Evans, a freshman Democrat. He has nominal primary opposition.

Colorado elects a governor and a senator this year but nominations are uncontested. The lineups: Republican Gov. John A. Love vs. Democrat Lt. Gov. Robert L. Knous; Republican Sen. Gordon Allott vs. Democrat Roy R. Romer, a state senator from Denver.

Rhode Island—Lt. Col. Ruth Briggs, a retired WAC, is running for the Republican nomination for the Senate and has opposition from Charles Eden. Sen. Claiborne Pell is unopposed for Democratic renomination.

Mayor Horace Hobbs of Warwick is unopposed for the Democratic nomination to run against Gov. John H. Chafee who has no Republican primary opposition.

Vermont — The principal primary contest is over the Republican nominations for governor and pits Richard Shelling, a Shelburne industrialist, vs. Tom Hayes, former administrative assistant to Sen. Winston L. Prouty. Gov. Philip Hoff is unopposed for Democratic renomination.

GIN WITH THE GIN

That Started The Trend To Modern Farmer Owned and Operated Gins..

LOOK at our record for 1965

- ★ WE GINNED 7294 BALES
- ★ PAID HIGHEST AVERAGE PRICE FOR SEED
- ★ RETURNED $5.00 PER BALE REBATE TO EACH PRODUCER FOR EVERY BALE
- ★ KEPT THE FARMER'S TRAILERS EMPTY

We Plan To Do More Of The Same This Year Plus:

We Have Humidity Control To Add Back The Weight Lost In Drying.

Ask our Ginner About this!

BAYOU GIN

LOCATED ON HIGHWAY 165
ONE MILE SOUTH OF STERLINGTON INTERSECTION
PHONE 665-2178

Penneys
ALWAYS FIRST QUALITY

THIS WEEK ONLY!

YOUR CHOICE REG. 6.44 NOW

GUARANTEE — If one gallon of ready mixed Premium Interior Latex or Premium Semi-Gloss fails to cover 450 sq. ft. over any color with one coat when used as directed, we will furnish free additional paint to cover or refund complete purchase price.

Save 1.56 a gallon on our best quality Penncraft® Premium Interior and Exterior Latex!

4.88 GAL.

Save 1.44 a gallon! Scrubbable! Premium one-coat Semi-gloss Enamel

- Guaranteed to cover in one coat
- Matching colors to Premium 1-coat latex
- Best buy for woodwork, kitchens, bathrooms
- Goes on smoothly with no drip, no spatter

reg. 6.88, now 5.44 gal.

Save $1 Premium Antique Kit Renews Old Furniture

- Just 2 steps to bright antiqued finish
- No paint removing or sanding needed
- Kit includes everything you need
- Many decorator colors to choose from

reg. 3.44, now 2.77

Wood Grain Antique Kit reg. 4.88, NOW 3.88

Charge it at Penney's

SHOP PENNEY'S EVERY NIGHT TIL 9 PM. OPEN MONDAY THRU SATURDAY 9 AM TO 9 PM

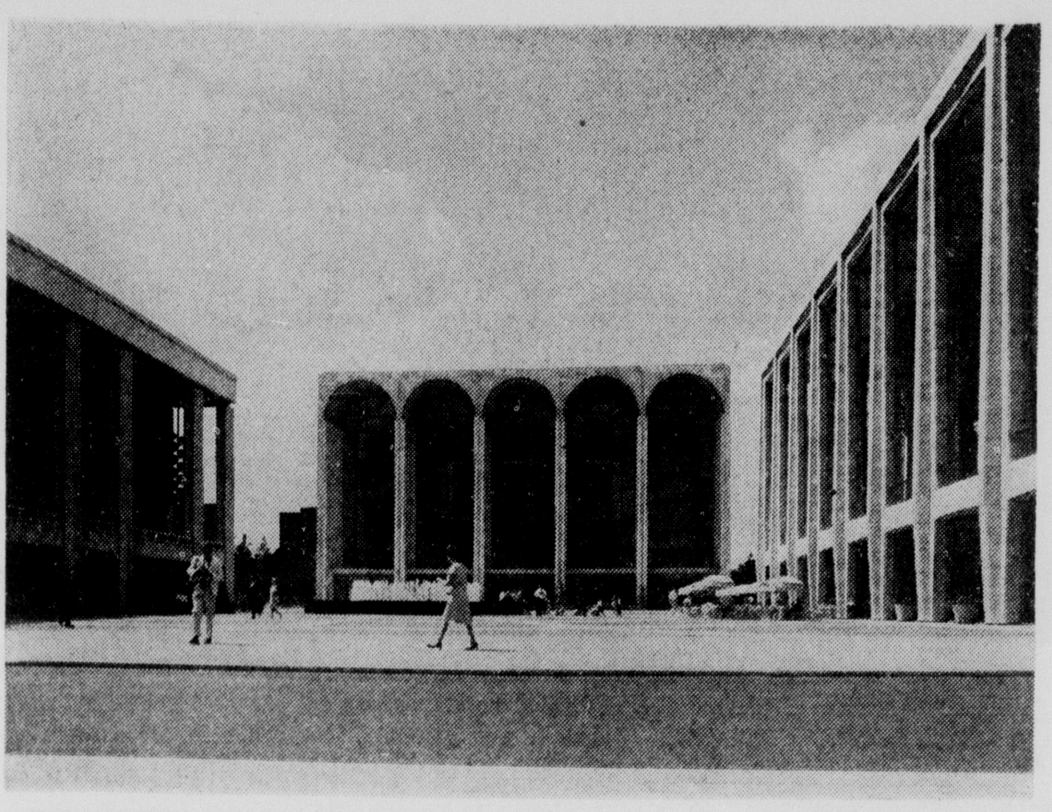

AT A COST of $45.7 million, the new "Met" in New York City on Lincoln Center's plaza is the equivalent of a 45-story skyscraper lying on its side, in terms of space. Space at the old "Met", with 83 years of history, grand opera and grandeur, was always at a premium, backstage. The musicians, the performers and the prima donnas, even, were always hard put for sufficient space behind the scenes. Looking west, we see the new "Met" (center, rear building) flanked, left, by Lincoln Center's State Theater, and, right, Philharmonic Hall. (AP Newsfeatures Photo)

New York Met Gets New Glittering Modern Home

EDITOR'S NOTE — After 83 years, the Metropolitan Opera gets a glittering new $45-million home, and opens it Friday with a brand new opera. Even blase New York is excited, with seats going for up to $325, and the tingling mystery is, how are the acoustics?

By MILES A. SMITH
Associated Press Arts Editor

NEW YORK (AP) — A new Diamond Horseshoe will come to sparkling life next Friday evening, as grand opera arrives in its grandest new home — the "Met" at Lincoln Center.

The Metropolitan Opera Company, after 83 years at its stolidly historic old house in what is now the New York garment district; will inaugurate its bright, fresh, $45.7-million structural marvel on Lincoln Center's plaza, between Philharmonic Hall and the New York State Theater.

Past the facade of five soaring, 96-foot marble arches, filled with a great expanse of glass, opera fans will swing into a wide foyer flanked by two huge, lush murals by Marc Chagall, past three Maillol bronzes, and on toward the intentionally dramatic, warm, red plush sweep of the grand staircase.

With the ladies' opera gowns creating a fashionable kaleidoscope against this background, they will pour upward into the auditorium, clutching tickets — costing as high as $325 — that since last spring have become precious as diamonds, as every one who counted began clamoring for access to the big event.

Their goal will be the world premier of Samuel Barber's "Antony and Cleopatra," commissioned especially for the occasion. Soprano Leontyne Price will create the role of Cleopatra, opposite the phenomenal young bass Justino Diaz, who is only 26.

What the audience will see first in the auditorium is a scene resembling the old house. There are the same five tiers above the orchestra —parterre, grand tier — the boxes where the diamonds will sparkle as of old — dress circle, balcony and family circle.

The basic colors, red and gold, have been retained. But they are a little lighter and less somber than in the old house, relieved by touches of beige and a light African wood resembling mahogany — so mounted as to help the acoustics.

Hanging from the 72-foot ceiling are 21 large, glittering, crystal chandeliers, and the boxes are adorned with crystal sconces. The curtain is the traditional gold.

The 3,800 seats and the space for 200 standees are approximately the same as in the old house, except that a wider span at the rear will make the sight lines better. The proscenium is almost exactly the same size as before, and the distances from the footlights to any given seat will correspond to the old arrangements.

In short, this is an improved version of the old auditorium.

But the real triumph of the new house, the joy of everyone — from star singer to wardrobe helper, from conductor to electrician — who helps operate the Met, is what the audience doesn't see — backstage.

The enormous facilities are a release from 83 years of technical frustration. The old house had one stage, 100 feet wide and 72 feet deep, some cramped dressing rooms — and little else. Rehearsals had to be held at odd hours on the one stage. Scenery often was piled outside on Seventh Avenue.

The new house is an air-conditioned building 14 stories high, with an enormous depth, from the plaza to the back dressing rooms on Amsterdam Avenue, of 451 feet.

It's the equivalent of a 45-story skyscraper laying on its side.

This allows for a backstage area six times greater than at the old house.

The main 100-foot stage is 80 feet deep, but can be opened to go back 146 feet from the curtain — almost half the length of a football field.

This main stage also has two levels that can be raised and lowered, and since the backstage width is 234 feet, there is a movable auxiliary stage on each side.

The result is that before each performance, two main levels and two side levels can be loaded with scenery, and when sets need to be changed, the technicians at the control panels simply push the buttons.

There are other amenities. Dressing rooms for artists are at stage level, those for musicians at the pit level. No stairs to plod.

Elsewhere in the hidden areas are 20 rehearsal rooms, three of main-stage size, a huge scene-painting loft and enough storage space to take care of a whole season's scenery.

One aspect of the new house remains to be tested by time — the acoustics.

There is one clue. One afternoon last April a student performance scheduled at the "Old Met" was switched quietly to the new house, and a regular performance was given before an audience of school pupils. Architect Wallace K. Harrison, nervous before this sneak preview, was reported to have been smiling at the end.

Met officials have come up with a really smashing innovation, which they solemnly promise will be adhered to. At the old house, late-comers were seated despite the irate comments of the punctual members of the audience. From now on, tardy aisle-stumblers will be shunted into a lounge where the performance is being shown on closed circuit television screens.

End adv for Sunday Sept. 11

Quakes Shake Venezuelans

CARACAS, Venezuela (AP) — A series of earthquakes rocked the Venezuelan town of Churuguara late Friday and official reports reaching Caracas on Saturday reported widespread destruction and 20 persons hurt.

About 60 homes, the police station and a bank were destroyed in the town, which has about 15,000 residents, and the town's main Roman Catholic church was severely damaged, officials said.

Most of the injured were said to be children. The government sent food, medicine and rescue teams to the town, which is in northern Venezuela near the Colombian border.

Science Shrinks Piles New Way Without Surgery Stops Itch—Relieves Pain

New York, N. Y. (Special) — For the first time science has found a new healing substance with the astonishing ability to shrink hemorrhoids, stop itching, and relieve pain – without surgery.

In one hemorrhoid case after another, "very striking improvement" was reported and verified by a doctor's observations.

Pain was relieved promptly. And, while gently relieving pain, actual reduction or retraction (shrinking) took place.

And most amazing of all – this improvement was maintained in cases where a doctor's observations were continued over a period of many months!

In fact, results were so thorough that sufferers were able to make such astonishing statements as "Piles have ceased to be a problem!" And among these sufferers were a very wide variety of hemorrhoid conditions, some of 10 to 20 years' standing.

All this, without the use of narcotics, anesthetics or astringents of any kind. The secret is a new healing substance (Bio-Dyne®) – the discovery of a world-famous research institution. Already, Bio-Dyne is in wide use for healing injured tissue on all parts of the body.

This new healing substance is offered in *suppository* or *ointment form* called *Preparation H®*. Ask for individually sealed convenient Preparation H Suppositories or Preparation H Ointment with special applicator. Preparation H is sold at all drug counters. ADV.

Nominations For 74 House Seats Up For Grabs Tuesday

By WILLIAM T. PEACOCK

WASHINGTON (AP) — Eleven states will make nominations in primaries Tuesday for a total of 74 House seats. Nine states also choose nominees for governor and six for senator.

It is the year's biggest day for primary elections.

The states are Arizona, Colorado, Maryland, Massachusetts, Minnesota, New Hampshire, New Jersey, Rhode Island, Utah, Vermont and Wisconsin.

After these primaries, there will be four states left with slates sitll incomplete for the Nov. 8 general elections. Two of these also vote next week — Georgia on Wednesday and Louisiana, in a runoff primary, Saturday.

TWO OTHERS

The other two states are Washington, which votes Sept. 20, and Hawaii which has an Oct. 1 primary.

Georgia probably will have a runoff, to be held Sept. 28.

Among the top contests on Tuesday are those in Massachusetts for Democratic nominations for governor and for senator.

The Democratic state convention endorsed Edward J. McCormack Jr., a nephew of House Speaker John McCormack, for governor. But he is being opposed in the primary by Kenneth P. O'Donnell, who was a White House aide under President John F. Kennedy.

Former Gov. Endicott Peabody received the convention endorsement for Massachusetts' Senate nomination. Boston Mayor John F. Collins is contesting with him in the primary. Thomas B. Adams, a Boston businessman, is a third entry.

Sen. Edward M. Kennedy, the state's top Democrat, has taken a neutrality stance toward the primary scraps.

On the Republican side, Gov. John A. Volpe is unopposed for renomination and Edward W. Brooke, Negro state attorney general, has no opposition for the Senate nomination.

The Senate seat at stake this year is that now held by Republican Sen. Leverett Saltonstall who decided against running for re-election.

A House contest of particular interest is an attempt by Margaret M. Heckler, 35, a housewife, to wrest the Republican nomination in the 10th Massachusetts District from aging Rep. Joseph W. Martin Jr., former House speaker and onetime party leader. Martin, 81, has been in Congress since 1925.

Here is a run-down on the other states:

Maryland—A struggle for the Democratic nomination as governor has elements of an old guard vs. youngsters battle for control of the party in the state.

Atty. Gen. Thomas B. Finan has backing from old guard political leaders. Youthful Sens. Joseph D. Tydings and Daniel Brewster have put their support behind Rep. Carlton R. Sickles.

Finan and Sickles are generally regarded as the front runners in a field of eight. George P. Mahoney, a contractor, is also figured in the running.

Spiro T. Agnew is the favorite among five seeking the Republican nomination. Agnew is county executive (administrative officer) of Baltimore County.

Colorado—Former Republican Rep. J. Edgar Chenowith, who lost his seat in the 1964 Democratic surge, wants to come back to Congress but has a strong primary opponent in David W. Enoch, a former district judge. This is the main contest of the primary. The House seat is now held by Frank E. Evans, a freshman Democrat. He has nominal primary opposition.

Colorado elects a governor and a senator this year but nominations are uncontested. The lineups: Republican Gov. John A. Love vs. Democrat Lt. Gov. Robert L. Knous; Republican Sen. Gordon Allott vs. Democrat Roy R. Romer, a state senator from Denver.

Rhode Island—Lt. Col. Ruth Briggs, a retired WAC, is running for the Republican nomination for the Senate and has opposition from Charles Eden. Sen. Claiborne Pell is unopposed for Democratic renomination.

Mayor Horace Hobbs of Warwick is unopposed for the Democratic nomination to run against Gov. John H. Chafee who has no Republican primary opposition.

Vermont — The principal primary contest is over the Republican nominations for governor and pits Richard Shelling, a Shelburne industrialist, vs. Tom Hayes, former administrative assistant to Sen. Winston L. Prouty. Gov. Philip Hoff is unopposed for Democratic renomination.

GIN WITH THE GIN

That Started The Trend To Modern Farmer Owned and Operated Gins..

LOOK at our record for 1965

★ WE GINNED 7294 BALES
★ PAID HIGHEST AVERAGE PRICE FOR SEED
★ RETURNED $5.00 PER BALE REBATE TO EACH PRODUCER FOR EVERY BALE
★ KEPT THE FARMER'S TRAILERS EMPTY

We Plan To Do More Of The Same This Year Plus:

We Have Humidity Control To Add Back The Weight Lost In Drying.

Ask our Ginner About this!

BAYOU GIN

LOCATED ON HIGHWAY 165
ONE MILE SOUTH OF STERLINGTON INTERSECTION
PHONE 665-2178

Penneys
ALWAYS FIRST QUALITY

THIS WEEK ONLY!

YOUR CHOICE REG. 6.44 NOW

GUARANTEE—If one gallon of ready mixed Premium Interior Latex or Premium Semi-Gloss fails to cover 450 sq. ft. over any color with one coat when used as directed, we will furnish free additional paint to cover or refund complete purchase price.

Save 1.56 a gallon on our best quality Penncraft® Premium Interior and Exterior Latex!

4.88 GAL.

Save 1.44 a gallon!
Scrubbable! Premium one-coat Semi-gloss Enamel

- Guaranteed to cover in one coat
- Matching colors to Premium 1-coat latex
- Best buy for woodwork, kitchens, bathrooms
- Goes on smoothly with no drip, no spatter

reg. 6.88, now 5.44 gal.

Save $1
Premium Antique Kit
Renews Old Furniture

- Just 2 steps to bright antiqued finish
- No paint removing or sanding needed
- Kit includes everything you need
- Many decorator colors to choose from

reg. 3.44, now 2.77

Wood Grain Antique Kit reg. 4.88, NOW 3.88

Charge it at Penney's

SHOP PENNEY'S EVERY NIGHT TIL 9 PM. OPEN MONDAY THRU SATURDAY 9 AM TO 9 PM

Baylor Hands Syracuse Worst Defeat In Twelve Years, 35-12

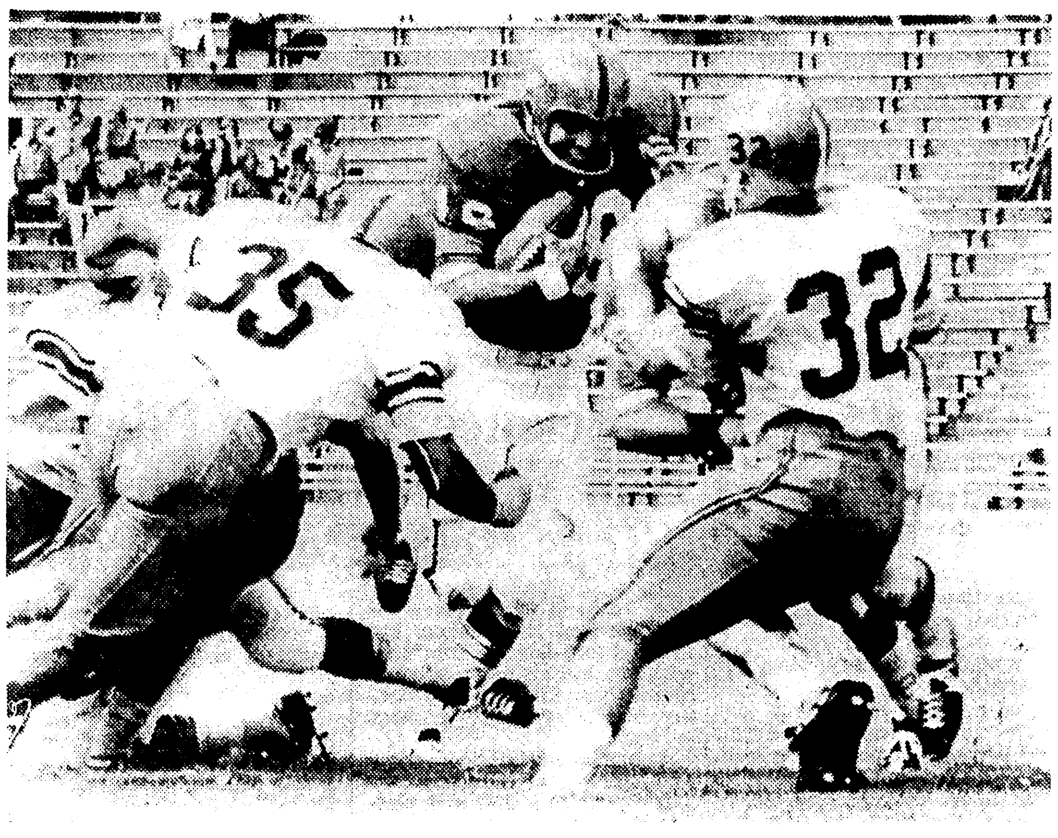

TERRY SOUTHALL (16) Baylor quarterback picks up a first down on a keeper in first quarter of game with Syracuse. Syracuse back Steve Zegalia (35) moves in for the tackle as Jim Cheyunski (32) is blocked by Baylor player. (AP Wirephoto)

Southall's Four Scoring Passes Aid Bears Win

WACO, Tex. (AP) Terry Southall threw four touchdown passes and Kenny Stockdale tricked Syracuse out of another touchdown Saturday as the Baylor Bears crushed the Orangemen 35-12 in a nationally televised intersectional football game.

WACO, Tex. (AP)—Statistics of the Syracuse-Baylor game:

	Syracuse	Baylor
First Downs	16	16
Rushing yardage	160	56
Passing yardage	89	258
Passes	11-20	15-30
Passes Intercepted	0	1
Punts	5-45	6-34
Fumbles lost	3	0
Yards penalized	25	75

It was Syracuse's worst defeat since losing to Illinoise 34-6 in 1954. Syracuse us ranked No. 7 in the Associated Press preseason poll. Baylor was unranked.

The Bears got two touchdowns in the first period on Southall's 30 and 23-yard shots to Richard Defe and Paul Becton.

In the third period Storkdale faked holding the ball for a field goal try and then passed 29 yards to Charlie Wilson for a touchdown. The Bears got a fourth touchdown on Southall's 23-yard toss to Pinky Palmer and wound up with Southall's 10-yard touchdown pass to Bobby Green.

Southall was never finer as he completed 14 of 28 passes for 229 yards.

Syracuse put on a vicious rush that held Southall to only one completion in 5 attempts in the second period but couldn't hold up to it playing in high humidity coming from rains of the past two days. The temperature was 77 degrees.

But there was no rain during the game and a crowd of 31,000 thrilled at the offensive action.

Baylor couldn't put a halter completely on Flyd Little, the brilliant Syracuse running back, touchdown in the second period, and he led a 53-yard drive to a run, and spearheaded a 57-yard making the score with a 7-yard drive in the last minutes that wound up with him taking a 3-yard pass from Jim Del Gazio, the left-handed Syracuse passer.

Little, a 195-pound line crusher, gouged 90 yards out of the Baylor line in 19 carries. He also caught 4 passes for 12 yards and was the big gun of the tough Syracuse ground attack.

John Wsetbrook became the first Negro to play varsity football in the Southwest Conference when in the fourth period he ran for 11 yards for Baylor on 2 carries.

Baylor scored the most points against Syracuse since 1954 when Boston University beat the Orangemen 41-19.

Syracuse	0	6	0	6	—12
Baylor	14	0	14	7	—35

Bay—Defee 30 passed from Southall (Purvis kick)
Bay—Becton 23-pass from Southall (Purvis kicked)
Syr—Little 7 run (kick failed)
Bay—Wilson 29 pass from Stockdale (Purvis kicked)
Bay—Palmer 23 pass from Southall (Purvis kick)
Bay—Green 10 pass fom Southall (Purvis kick)
Syr—Little 3 pass from Del Gazio (pass failed)
Attendance—31,000

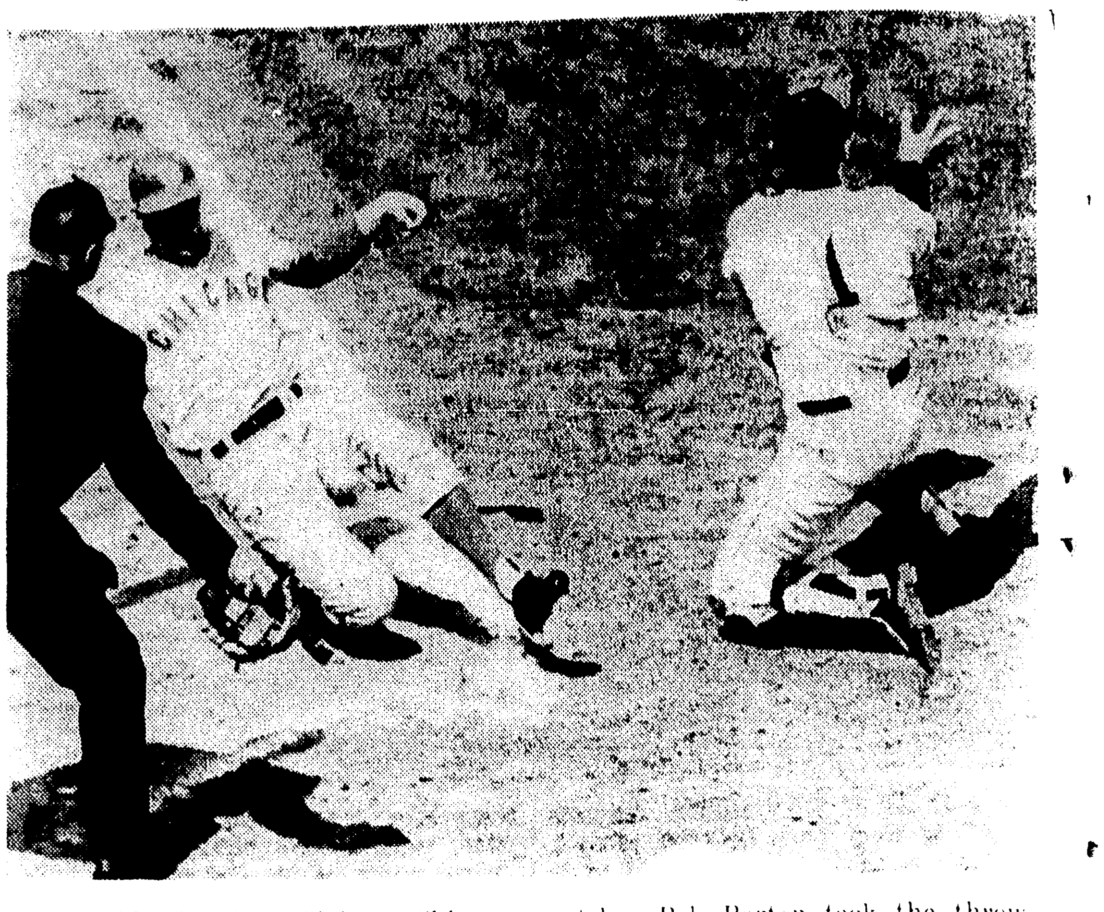

THE BALL is still in flight as Chicago Cubs' Randy Hundley starts his slide in third inning Saturday at San Francisco. Hundley scored as San Francisco catcher Bob Barton took the throw. Umpire is Ed Sudol. Hundley was second man to score in the Cubs' big five-run third inning. (AP Wirephoto)

Cards Erupt In 9th To Edge Pirates, 6-5

PITTSBURGH (AP) — Ed Spiezio's run-scoring single capped a four-run rally in the ninth inning that boosted the St. Louis Cardinals to a 6-5 victory over the National League-leading Pittsburgh Pirates Saturday.

The loss, coupled with Los Angeles' 1-0 victory over Houston, trimmed the Pirates' lead over the second-place Dodgers to one-half game.

The ninth-inning outburst wiped out a 5-2 Pirate lead built on Bob Bailey's tie-breaking triple in the fourth inning and Bill Mazeroski's two-run homer in the eighth.

Phil Gagliano, batting for pitcher Bob Gibson, touched off the winning rally with a double off Pittsburgh reliever Pete Mikkelsen and continued to third on left fielder Willie Stargell's wild throw.

Lou Brock beat out a bunt, Gagliano holding third, then stole his 64th base, topping by one the club record he set last season. Curt Flood followed with a bloop single to right, scoring Gagliano and sending Brock to third.

After Flood stole second, Brock scored on Tim McCarver's ground out and Orlando Cepeda singled Flood across tying the score. One out later Spiezio lashed a single to right pushing the Cardinals ahead.

Hal Woodeschick then came on and checked the Pirates in the ninth, preserving Gibson's 19th victory against 10 losses.

The Pirates had snapped a 2-2 tie in the fourth when Mazeroski singled with two out and Bailey followed with a triple to the flag in deep center field.

Mazeroski hit his 16th homer after a single by Willie Stargell in the eighth.

Vernon Law scattered 11 hits over the first seven innings but gave way to Mikkelsen after a walk and a sacrifice put the tying run on second in the eighth.

Pittsburgh jumped to a 2-0 lead in the third when Law drew a two-out walk. Matty Alou beat out a bunt and Gene Alley singled to right. Law scored on the hit and Alou also streaked home when Mike Shannon bobbled the ball.

The Cards tied it 2-2 in the fourth on singles by Shannon, Julian Javier, Dal Maxvill and Gibson.

Woodeshick retired the first two men he faced in the ninth but Alley beat out an infield hit and Roberto Clemente singled him to third. Pinch hitter Andre Rodgers then bounced to the mound for the final out.

ST. LOUIS	ab	r	h	bi	PITTSBURGH	ab	r	h	bi
Brock lf	5	1	2	0	MAlou cf	5	[illegible]	[illegible]	[illegible]
Flood cf	5	1	2	1	Alley ss	5	0	4	[illegible]
McCarver c	5	0	1	1	Clemente rf	5	0	[illegible]	[illegible]
Cepeda 1b	5	1	2	1	Stargell lf	3	1	2	[illegible]
Shannon rf	4	1	2	0	Rodgers ph	1	0	0	[illegible]
Spiezio 3b	4	0	1	1	Clndenon 1b	4	0	0	0
AJackson pr	0	0	0	0	Mazroski 2b	4	2	2	[illegible]
Woodeshk p	0	0	0	0	Bailey 3b	4	0	2	[illegible]
Javier 2b	5	1	3	0	Paglaoni c	3	0	0	0
Maxvill ss	4	0	1	1	Law p	2	[illegible]	[illegible]	[illegible]
Gibson p	3	0	1	1	Mikkelsn p	0	0	0	0
Gagliano 3b	1	1	1	0	Mota ph	1	0	0	[illegible]
Total	41	6	16	6	Total	[illegible]	5	[illegible]	4

St. Louis	000	200	004	—6
Pittsburgh	002	100	020	—5

E—Shannon, Stargell. DP—St. Louis, Pittsburgh 1. LOB—St. Louis [illegible], Pittsburgh 8. 2B—McCarver, Javier, Law, Gagliano. 3B—Bailey, Alley. HR—Mazeroski. SB—Brock, Flood. S—Spiezio.

	IP	H	R	ER	BB	SO
Gibson (W, 19-10)	8	11	5	4	3	[illegible]
Woodeshick	1	2	0	0	0	0
Law	[illegible]	[illegible]	2	2	[illegible]	[illegible]
Mikkelsen (L, [illegible])	[illegible]	[illegible]	4	[illegible]	0	[illegible]

T—2:39. A—[illegible].

★ ★ ★ ★ ★ ★

Extra Inning Win Advances Dodgers

LOS ANGELES (AP) — Pinch hitter Al Ferrara stroked a run-scoring single in the 10th inning, lifting the Los Angeles Dodgers past Houston 1-0 and moving them within one-half game of the National League lead.

Maury Wills led off the 10th with a single off Mike Cuellar, took second on Jim Gilliam's sacrifice and third on a ground out by Willie Davis. Ferrera, who batted for reliever Phil Regan, singled to left, snapping the scoreless deadlock.

Regan, who replaced starter Don Drysdale in the ninth, gained his 13th victory against a single loss while Cuellar, who went the distance for the Astros, suffered his ninth setback in 19 decisions.

Cuellar worked out of a ninth inning jam after Dick Stuart singled with one out and pinch runner Wes Parker raced to third on Lou Johnson's single. John Roseboro grounded to second baseman Joe Morgan and Parker was caught in a run-down and tagged out. Ron Fairly then forced Roseboro at second for the third out.

The Astros had only three base runners in the first seven innings against Don Drysdale and didn't advance a runner past first until the eighth, when Bill Heath and Cuellar singled.

Drysdale retired Brock Davis on a grouader, erasing that threat, but was replaced by Regan after Morgan walked with one out in the ninth and stole second, and Rusty Staub drew an intentional walk.

Regan got Chuck Harrison to bounce into an inning-ending double play.

The Dodgers collected four hits and five walks off Cuellar in the first five innings but were thwarted by two double plays and stranded seven runners.

HOUSTON	ab	r	h	bi	LOS ANGELES	ab	r	h	bi
B Davis cf	4	0	0	0	Wills ss	5	1	2	0
SJackson ss	4	0	1	0	Gilliam 3b	3	0	1	0
Morgan 2b	3	0	0	0	WDavis cf	4	0	0	0
Staub rf	3	0	1	0	TDavis lf	4	0	0	0
Harrison 1b	4	0	0	0	Regan p	0	0	0	0
N.Miller lf	4	0	0	0	Ferrara ph	1	0	1	1
Heath c	4	0	1	0	Lefebvre 2b	4	0	1	0
Aspmnte 3b	[illegible]	0	0	0	Stuart 1b	4	0	1	0
Cuellar p	3	0	1	0	Parker 1b	0	0	0	0
					LJohnson rf	2	0	1	0
					Roseboro c	3	0	1	0
					Drysdale p	3	0	0	0
					Fairly rf	1	0	0	0
Total	32	0	4	0	Total	34	1	8	1

Two out when winning run scored

Houston	000	000	000	0	— 0
Los Angeles	000	000	000	1	— 1

E—Heath. DP—Houston 2, Los Angeles 1. LOB—Houston 5, Los Angeles 10. SB—Roseboro, Morgan. S—Gilliam.

	IP	H	R	ER	BB	SO
Cuellar (L, 10-9)	9 2-3	8	1	1	5	5
Drysdale	8 1-3	4	0	0	3	4
Regan (W, 13-1)	1 2-3	0	0	0	0	1

T—2:30. A—24,537.

• • •

Cubs Stop Giants On 17-Hit Rout

SAN FRANCISCO (AP) — Glenn Beckert knocked in five runs Saturday as the Chicago Cubs drove 20-game winner Gaylord Perry from the mound and trounced the San Francisco Giants 12-3 behind a 17-hit assault.

The loss, 10th for the Giants in their last 16 games, kept them in third place in the National League, one game behind Los Angeles and 1½ behind first place Pittsburgh.

Left-hander Dick Ellsworth, a 20-game loser, checked the Giants on seven hits until the eighth inning, when he gave way to Cal Koonce. The victory gave him a 6-20 record, while Perry dipped to 20-6.

Beckert, stretching his hitting streak to 20 straight games, singled a run across in the second inning, doubled two home in the third and rapped a two-run single in the seventh.

The Cubs led 9-0 after three innings. Perry was tagged for 11 hits and eight runs in 2 1-3 frames and Bob Priddy gave up the last run in Chicago's five-run third. The Cubs had 14 hits in the first four innings.

When Bob Garibaldi kept the Cubs from scoring in the fourth, the crowd unleashed a sarcastic cheer.

Willie Mays and Willie McCovey, the Giants' two top hitters, left the game after the third, Manager Herman Franks apparently writing off the disaster and saving his sluggers for today's doubleheader.

Three singles and an error by Ron Santo produced three Giant runs in the fourth.

Perry, 20-6, notched his 20th win on Aug. 20. He's started five times since then, losing four and was not involved in the de win on Aug. 20. He's started five times since then, losing four and was not involved in the decision in the other.

CHICAGO	ab	r	h	bi	SAN FRANCISCO	ab	h	bi	
Kessinger ss	5	1	1	1	Fuentes ss	5	0	1	0
Beckert 2b	6	1	3	5	Davenprt 3b	5	0	1	0
BWilliams rf	5	1	3	2	McCovey 1b	1	0	0	0
Santo 3b	4	1	1	1	Hndrsn cf	3	0	1	0
Banks 1b	5	0	2	1	Mays cf	1	0	0	0
Altman lf	5	1	1	0	Hiatt 1b	3	1	1	0
Hundley c	5	2	2	0	JAlou lf	4	1	1	0
Phillips cf	5	3	3	0	F.Jhnsn cf	3	1	2	0
Ellsworth p	2	2	1	2	Lanier 2b	4	0	1	2
Koonce p	1	0	0	0	Barton c	3	0	0	1
					Haller c	1	0	0	0
					Perry p	0	0	0	0
					Priddy p	0	0	0	0
					Virgil ph	1	0	0	0
					Garibaldi p	0	0	0	0
					Peterson ph	1	0	0	0
					Robertsn p	0	0	0	0
					Henry p	0	0	0	0
					Dietz ph	0	0	0	0
					Sadecki p	0	0	0	0
					Schroder ph	1	0	0	0
Total	43	12	17	12	Total	36	3	8	3

Chicago	225	000	300	—12
San Francisco	000	300	000	— 3

E—Santo, Hndrsn, Fuentes. LOB—Chicago 9, San Francisco 8. 2B—Beckert. 3B—Santo. S—Ellsworth, Kessinger.

	IP	H	R	ER	BB	SO
Ellsworth (W, 6-20)	7	7	3	1	0	2
Koonce	2	1	0	0	1	1
Perry (L, 20-6)	2 1-3	11	8	8	0	0
Priddy	2-3	2	1	1	0	1
Garibaldi	1	1	0	0	0	0
Robertson	2 1-3	3	3	2	2	2
Heoapto	2-3	0	0	0	1	0
Sadecki	2	0	0	0	0	1

HBP—By Ellsworth (Dietz). WP—Perry. T—2:39. A—19,436.

Clay Stops Mildenberger In 12th Round With TKO

FRANKFURT, Germany (AP) — Heavyweight champion Cassius Clay was given surprisingly strong opposition for a few rounds by Karl Mildenberger before he stopped the game, aggressive German in the 12th round of their title bout Saturday night.

Clay, a 10-1 favorite, dropped the German three times and had him bleeding around both eyes and from the nose before British referee Teddy Waltham stopped the slaughter in the 12th of the 15-rounder at Wald Stadium.

The unbeaten 24-year-old champion from Louisville, Ky., floored the aggressive European champion in the fifth, eighth and 10th rounds and battered him with both hands in most of the closing rounds.

A sharp right cross spilled Mildenberger just before the bell sounded to end the fifth round. In the eighth, a crisp left hook to the jaw dropped the 28-year-old challenger for the mandatory eight count. In the 10th, a right sent Mildenberger tumbling to the canvas just before the bell sounded.

The time for the technical knockout was 1:30.

It was Clay's sixth title defense and his fourth within 5½ months.

Sleek and fast at 203½ pounds to Mildenberger's 194¾, Clay scored consistently with straight rights to the head of the left-handed German.

Mildenberger's southpaw stance troubled Clay for a time, especially in the third and fourth rounds when Karl scored heavily with lefts to the head and body.

But from the fifth round on it was all Clay.

The champion stabbed away with his darting left jabs and followed with flashing rights to the head.

Still the German kept coming. He moved in and Clay greeted him with his jabs and rights.

The crowd of about 40,000 cheered the efforts of the native son, even when his punches obviously were short.

"I imagine he knew it was the end," Clay said afterwards. "He was on the way down when the referee stopped it."

"It was a tough fight. I hit him with a couple of good punches. I had a chance to take him out several times earlier.

"He was hard to get to and he had a pretty good punch. He was sharp. He was a real gentleman, though."

It was the 21st knockout for Clay, whose record is 26-0.

Mildenberger had an unbeaten streak of 22 fights snapped. His record now is 49-3-3. It was the third time he has been stopped in a career of nearly eight years.

The bout was telecast to the United States by the Early Bird Satellite and shown on home and theater television in Britain.

"I'm going down to Houston where this wealthy oilman has a fellow name of Cleveland Williams," Clay said. "I hope to meet him in the Astrodome in about two months."

Later Clay said the Williams fight would be on Nov. 14.

Saturday's fight was scored by rounds. Referee Waltham had Clay ahead 7-2 with two even. American judge Nat Fleischer and German judge Felix Ohlert both had Clay in front 7-3 with one even. The Associated Press had Clay leading 9-1 with one even.

One of the promoters said Clay would collect a purse of about $300,000 and Mildenberger about $100,000 of the total gross of approximately $750,000 from the gate receipts and television.

Mildenberger provided much more opposition than Clay's last two opponents in London. Clay stopped Henry Cooper on cuts in the sixth round on May 21 and knocked out Brian London in the third round on Aug. 6.

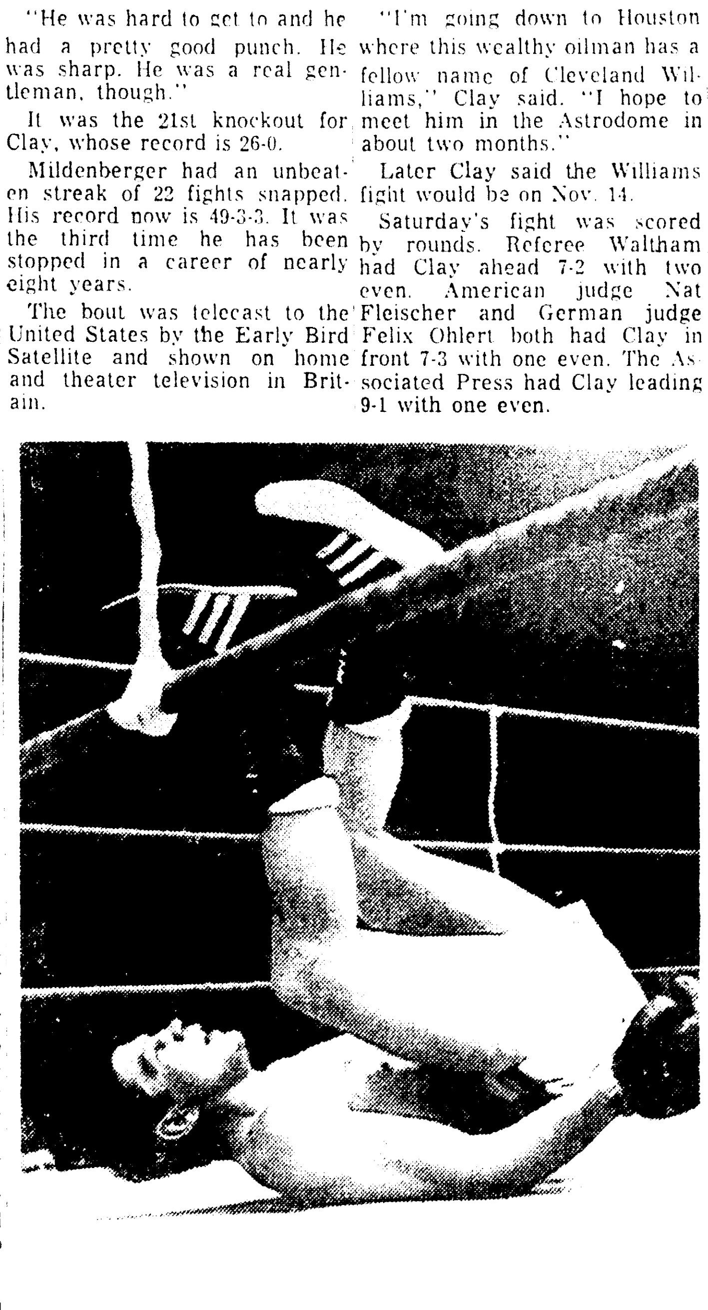

EUROPEAN HEAVYWEIGHT champion Karl Mildenberger, his face bruised, is sent tumbling in tenth round of world heavyweight title fight with Cassius Clay in Frankfurt, Germany, Saturday after Clay landed a right cross. Clay retained his crown stopping Mildenberger on a TKO in the 12th round. (AP Wirephoto by cable from Frankfurt)

Clay Says Defense Was Toughest Yet

FRANKFURT, Germany (AP) — Cassius Clay slumped on to a bench in his dressing room Saturday night and said, "Karl Mildenberger gave me the toughest title defense I've had so far."

Clay retained his heavyweight crown when the referee stopped the fight after 1:30 of the 12th round, with Mildenberger battered and too helpless to continue.

The champion's first act when he entered the dressing room was to look into a mirror to see if he was marked — he was not — and to call for water, "Cold water, more water." He drank two bottles as sweat poured off him.

"I knew from the start he was going to last a while," said Clay. "I did not take any chances. I never do. My best punch was me left. He tagged me a couple of times, mostly with his right."

Clay was unusually restrained and subdued.

Asked if he lacked the punch to put the game German away, although he had his face bloody and once knocked him completely into a somersault, Clay said: "Look at me. I'm unmarked. Like you say, his face was bloody, I knocked him over, he was wobbly and unable to continue. I think I had a pretty good punch.

"I imagine he knew it was the end. He was on the way down when the referee stopped it.

"It was a tough fight. I hit him with a couple of good punches. I had a chance to take him out several times earlier.

"He was hard to get to and he had a pretty good punch. He was sharp. He was a real gentleman, though."

Would he fight Mildenberger again? Clay answered "If they want to build it up, sure, why not."

The champion said his next defense would be against Cleveland Williams in Houston, Tex., Nov. 14.

He added he also hoped to meet Ernie Terrell after the Williams fight and before the year's end.

Clay was hemmed in by newsmen in a steaming, humid atmosphere. The crowd around the champion had to be shoved aside to allow his mother, Odessa Clay, to reach his side.

She hugged her boy and smilingly asked, "Are you okay, honey."

Cassius answered, "I'm okay. Did you get your gift?"

Mrs. Clay said yes and later showed newsmen a black mink stole she had been given by a Frankfurt businessman.

Tate Announces Starting Lineup For Hurricanes

MIAMI, Fla. (AP) — University of Miami Coach Charlie Tate has chosen his starting lineups for the Hurricanes' opener Sept. 17 against Colorado at Boulder.

On offense, Tate listed James Cox and Larry LaPointe, ends, Joe Mirto and Mike Haggerty, tackles; David Dice and Tony Tocco, guards; Bill Chambless, center; Bill Miller, quarterback; Doug McGee and Jerry Daanen, halfbacks, and Jimmy McGuirt, fullback.

On defense he listed Ted Hendricks and Bill Schirmer, ends; Gene Trosch and Bob Tatarek, tackles; John Tucek, middle guard; Ken Corbin and John Barnett, linebackers; Richard Robinson and Tom Beier, cornerbacks, and Jim Wahnee and Ralph Hutchins, safeties.

The starting offensive backfield will be the same, except for McGuirt, that started against Florida and Notre Dame last year. Miami defeated Florida and tied highly-rated Notre Dame.

Meanwhile, Tate put his team through its final pre season scrimmage today. He said the Hurricanes will begin one-a-day drills Monday.

Monroe Morning World

SPORTS

Six-B Sunday, September 11, 1966

The Standings

AMERICAN LEAGUE

	Won	Lost	Pct.	Behind
Baltimore	89	53	.627	
Detroit	79	63	.557	10½
Minnesota	76	65	.549	11
Chicago	73	70	.517	15½
Cleveland	[illegible]	72	.503	17½
California	71	71	.500	18
Kansas City	65	80	.448	25½
New York	64	81	.441	26½
Washington	64	83	.435	27½
Boston	64	84	.432	28

Saturday's Results

Minnesota 7, Baltimore 2
Chicago 1, Washington 0
California 9, Cleveland 2
Kansas City 5, Detroit 0
New York 5, Boston 1

Today's Games

Detroit (Wilson 18-9) at Kansas City (Krausse 12-8)
Baltimore (McNally 13-4) at Minnesota (Grant 11-13)
Washington (Hannan 3-6) at Chicago (Holen 8-12 or Klages 0-0)
California (Brunet 12-11) at Cleveland (Bell 14-11)
New York (Bouton 2-7) at Boston (Stange 7-8)

NATIONAL LEAGUE

	Won	Lost	Pct.	Behind
Pittsburgh	83	60	.580	
Los Angeles	81	59	.579	½
San Francisco	81	61	.570	1½
Philadelphia	77	67	.535	6½
Atlanta	73	70	.510	10
St. Louis	73	70	.510	10
Cincinnati	71	71	.500	11½
Houston	63	82	.434	21
New York	60	83	.420	[illegible]
Chicago	51	90	.362	31

Saturday's Results

St. Louis 6, Pittsburgh 5
Los Angeles 1, Houston 0, 10 innings
Chicago 12, San Francisco 3
Atlanta 3, New York 2
Cincinnati 2, Philadelphia 1

Today's Games

Atlanta (Jarvis 3-1) at New York (Ribant 11-6)
Cincinnati (Maloney 14-6) at Philadelphia (Short 17-8)
St. Louis (Jackson 12-13) at Pittsburgh (Veale 14-10)
Chicago (Simmons 5-5 and Jenkins 3-7) at San Francisco (Bolin 8-10 and Sadecki 4-7), 2
Houston (Giusti 13-12 and Farrell 6-16) at Los Angeles (Koufax 22-8 and Sutton 12-11), 2

Jerry Saxon Rides In Two

Jockey Jerry "Red" Saxon rode two winners Saturday night at Monroe Downs quarter horse track south of Monroe.

Saxon brought home Mighty Hopeful, owned by Bill Coggins in the second race an dthen steered in E. L. Marchman's Vandy Boy in the third.

Greg Evans's Polly took the opening race of the night, a pony affair and Little Susie, ridden by owner W. T. Olivo won the fourth.

Fast Lady, owned and trained by Ike Mathews won the fifth and final race.

Oilers Beat Oakland 11 In Opener

HOUSTON (AP) — Quarterback George Blanda threw two touchdown passes to Ode Burrell and the Houston Oiler defense proved tough again as the Oilers shutout the Oakland Raiders 31-0 in an American Football League game Saturday night.

Houston's first touchdown came when starting quarterback Cotton Davidson of the Raiders passed from his own 13. He completed the pass to Clem Daniels who lost six yards and fumbled when he was hit by Johnny Baker. Cline picked up the loose ball and carried it in for a touchdown.

HOUSTON (AP) — Statistics of the Oakland-Houston AFL game

	Raiders	Oilers
First downs	23	20
Rushing yardage	73	72
Passing yardage	197	220
Passes	23-48	18-35
Passes intercepted by	1	2
Punts	4-49	5-43
Fumbles lost	1	3
Yards penalized	106	82

Houston's next touchdown came about three minutes later and covered 80 yards in nine plays with the payoff the 23-yard pass from Blanda to Burrell. Blanda kept the drive alive with pass completions of 12 and 16 yards to Burrell and 17 yards to Sid Blanks.

Mike Mercer attempted two field goals, one from the 41 and one from the 48 for two other Oakland scoring attempts.

Davidson completed 18 of 34 passes for 197 yards but great eforts by Oilers defensive backs kept him from hitting the one that counted.

Art Powell was Davidson's favorite receiver, catching five for 74 yards.

Burrel caught four for 63 yards including the two touchdowns.

Houston	0	14	3	14	—31
Oakland	0	0	0	0	—0

Hou—Cline 7 fumble recovery (Blanda kick)
HOU—Burrell 23 yard pass from Blanda (Blanda kick)
HOU—FG Blanda 47
HOU—Burrell 12 pass from Blanda (Blanda kick)
HOU—Trull 6 run (Blanda kick)
Attendance 31,763

Tops Mark

HAGEN, Germany (AP) — Harold Norpoth, a 24-year-old West German student, bettered the world record for the seldom-raced 2,000-meter run Saturday with a time of 4:57.8.

Ellis Unanimous In Six-Round Tilt

FRANKFURT, Germany (AP) — Jimmie Ellis, 187, of Louisville, Ky., a sparring partner of Cassius Clay, won a unanimous six-round decision over Billy Daniels, 189, of New York in a preliminary to the Clay-Karl Mildenberger heavyweight title fight Saturday night.

Ellis forced the fight throughout and had Daniels in trouble several times. Daniels was cut over the left eye.

The New Yorker was a sparring partner for Mildenberger.

College Scores

Saturday's College Football Results
By The Associated Press

Northern Michigan 21, State College of Iowa 0
Upper Iowa 35, Lakeland, Wis. 13
Baylor 35, Syracuse 12
Concordia, Minn., 17, Moorhead 7
Augsburg 33, River Falls, Wis. 0
North Dakota St. 46, Wisconsin-Milwaukee 6
Sul Ross 21, Texas Lutheran 3
Emporia State 14, Washburn 0
Bemidji 3, Stevens Point 0
SE Oklahoma 23, Arkansas Tech 14
MacAlester 12, Wartburg 0

Rookie Hurler Gets 11th Win

KANSAS CITY (AP) — Mike Hershberger drove in two runs and Ed Charles drilled a homer, powering Kansas City rookie Jim Nash to his 11th victory Saturday night as the Athletics blanked Detroit 5-0.

Nash, who has lost only one game since coming up from the minors two months ago, checked the Tigers on six hits before giving way to reliever Jack Aker in the seventh. Aker allowed two hits the rest of the way in recording his 25th save of the season.

DETROIT	ab	r	h	bi	KANSAS CITY	ab	r	h	bi
MAuliffe ss	5	0	2	0	Campneris ss	4	0	0	0
Lumpe 2b	4	0	0	0	Gosger lf	3	2	1	1
Cash 1b	3	0	0	0	Hershbgr rf	4	0	2	2
GBrown lf	4	0	2	0	Talton 1b	2	0	0	0
WHorton rf	3	0	1	0	Nossek cf	1	0	0	0
Northup cf	4	0	1	0	Charles 3b	2	1	1	1
Wert 3b	4	0	0	0	Repoz cf	3	0	0	0
Freehan c	3	0	2	0	Cater 1b	0	0	0	0
McLain p	2	0	0	0	DGreen 2b	4	0	0	0
Kaline ph	1	0	0	0	Roof c	3	1	1	0
Wickshm p	0	0	0	0	JNash p	2	0	1	0
Aguirre p	0	0	0	0	Aker p	2	1	1	1
Korince p	0	0	0	0					
Pepper ph	1	0	0	0					
Total	34	0	8	0	Total	30	5	7	5

Detroit	000	000	000	— 0
Kansas City	100	100	30x	— 5

E—Wert, G.Brown. DP—Detroit 1, Kansas City 1. LOB—Detroit 10, Kansas City 9. 2B—Hershberger, J.Nash, Freehan, G.Brown. HR—Charles (9). SB—Gosger, Campaneris (2).

	IP	H	R	ER	BB	SO
McLain (L, 18-12)	6	3	2	2	5	7
Wickersham	1-3	4	3	3	0	0
Aguirre	2-3	0	0	0	2	0
Korince	1	0	0	0	0	1
J.Nash (W, 11-1)	6	6	0	0	2	6
Aker	3	2	0	0	1	1

HBP—By Korince (Campaneris). WP—McLain. T—2:59. A—13,068.

Baylor Hands Syracuse Worst Defeat In Twelve Years, 35-12

TERRY SOUTHALL (16) Baylor quarterback picks up a first down on a keeper in first quarter of game with Syracuse. Syracuse back Steve Zegalia (35) moves in for the tackle as Jim Cheyunski (32) is blocked by Baylor player. (AP Wirephoto)

Southall's Four Scoring Passes Aid Bears Win

WACO, Tex. (AP) Terry Southall threw four touchdown passes and Kenny Stockdale tricked Syracuse out of another touchdown Saturday as the Baylor Bears crushed the Orangemen 35-12 in a nationally televised intersectional football game.

WACO, Tex. (AP)—Statistics of the Syracuse-Baylor game:

	Syracuse	Baylor
First Downs	16	16
Rushing yardage	160	56
Passing yardage	89	258
Passes	11-20	15-30
Passes intercepted	0	1
Punts	5-45	6-34
Fumbles lost	3	0
Yards penalized	25	75

It was Syracuse's worst defeat since losing to Illinoise 34-6 in 1954. Syracuse us ranked No. 7 in the Associated Press preseason poll. Baylor was unranked.

The Bears got two touchdowns in the first period on Southall's 30 and 23-yard shots to Richard Defe and Paul Becton.

In the third period Storkdale faked holding the ball for a field goal try and then passed 29 yards to Charlie Wilson for a touchdown. The Bears got a fourth touchdown on Southall's 23-yard toss to Pinky Palmer and wound up with Southall's 10-yard touchdown pass to Bobby Green.

Southall was never finer as he completed 14 of 28 passes for 229 yards.

Syracuse put on a vicious rush that held Southall to only one completion in 5 attempts in the second period but couldn't hold up to it playing in high humidity coming from rains of the past two days. The temperature was 77 degrees.

But there was no rain during the game and a crowd of 31,000 thrilled at the offensive action.

Baylor couldn't put a halter completely on Flyd Little, the brilliant Syracuse running back, touchdown in the second period, and he led a 53-yard drive to a run, and spearheaded a 57-yard making the score with a 7-yard drive in the last minutes that wound up with him taking a 3-yard pass from Jim Del Gazio, the left-handed Syracuse passer.

Little, a 195-pound line crusher, gouged 90 yards out of the Baylor line in 19 carries. He also caught 4 passes for 12 yards and was the big gun of the tough Syracuse ground attack.

John Wsetbrook became the first Negro to play varsity football in the Southwest Conference when in the fourth period he ran for 11 yards for Baylor on 2 carries.

Baylor scored the most points against Syracuse since 1954 when Boston University beat the Orangemen 41-19.

Syracuse	0	6	9	6	—12
Baylor	14	0	14	7	—35

Bay—Defee 30 passed from Southall (Purvis kick)
Bay—Becton 23-pass from Southall (Purvis kicked)
Syr—Little 7 run (kick failed)
Bay—Wilson 29 pass from Stockdale (Purvis kicked)
Bay—Palmer 23 pass from Southall (Purvis kick)
Bay—Green 10 pass fom Southall (Purvis kick)
Syr—Little 3 pass from Del Gazio (pass failed)
Attendance—31,000.

Clay Stops Mildenberger In 12th Round With TKO

FRANKFURT, Germany (AP) — Heavyweight champion Cassius Clay was given surprisingly strong opposition for a few rounds by Karl Mildenberger before he stopped the game, aggressive German in the 12th round of their title bout Saturday night.

Clay, a 10-1 favorite, dropped the German three times and had him bleeding around both eyes and from the nose before British referee Teddy Waltham stopped the slaughter in the 12th of the 15-rounder at Wald Stadium.

The unbeaten 24-year-old champion from Louisville, Ky., floored the aggressive European champion in the fifth, eighth and 10th rounds and battered him with both hands in most of the closing rounds.

A sharp right cross spilled Mildenberger just before the bell sounded to end the fifth round. In the eighth, a crisp left hook to the jaw dropped the 28-year-old challenger for the mandatory eight count. In the 10th, a right sent Mildenberger tumbling to the canvas just before the bell sounded.

The time for the technical knockout was 1:30.

It was Clay's sixth title defense and his fourth within 5½ months.

Sleek and fast at 203½ pounds to Mildenberger's 194¾, Clay scored consistently with straight rights to the head of the left-handed German.

Mildenberger's southpaw stance troubled Clay for a time, especially in the third and fourth rounds when Karl scored heavily with lefts to the head and body.

But from the fifth round on it was all Clay.

The champion stabbed away with his darting left jabs and followed with flashing rights to the head.

Still the German kept coming. He moved in and Clay greeted him with his jabs and rights.

The crowd of about 40,000 cheered the efforts of the native son, even when his punches obviously were short.

"I imagine he knew it was the end," Clay said afterwards. "He was on the way down when the referee stopped it."

"It was a tough fight. I hit him with a couple of good punches. I had a chance to take him out several times earlier.

"He was hard to get to and he had a pretty good punch. He was sharp. He was a real gentleman, though."

It was the 21st knockout for Clay, whose record is 26-0.

Mildenberger had an unbeaten streak of 22 fights snapped. His record now is 49-3-3. It was the third time he has been stopped in a career of nearly eight years.

The bout was telecast to the United States by the Early Bird Satellite and shown on home and theater television in Britain.

"I'm going down to Houston where this wealthy oilman has a fellow name of Cleveland Williams," Clay said. "I hope to meet him in the Astrodome in about two months."

Later Clay said the Williams fight would be on Nov. 14.

Saturday's fight was scored by rounds. Referee Waltham had Clay ahead 7-2 with two even. American judge Nat Fleischer and German judge Felix Ohlert both had Clay in front 7-3 with one even. The Associated Press had Clay leading 9-1 with one even.

One of the promoters said Clay would collect a purse of about $300,000 and Mildenberger about $100,000 of the total gross of approximately $750,000 from the gate receipts and television.

Mildenberger provided much more opposition than Clay's last two opponents in London. Clay stopped Henry Cooper on cuts in the sixth round on May 21 and knocked out Brian London in the third round on Aug. 6.

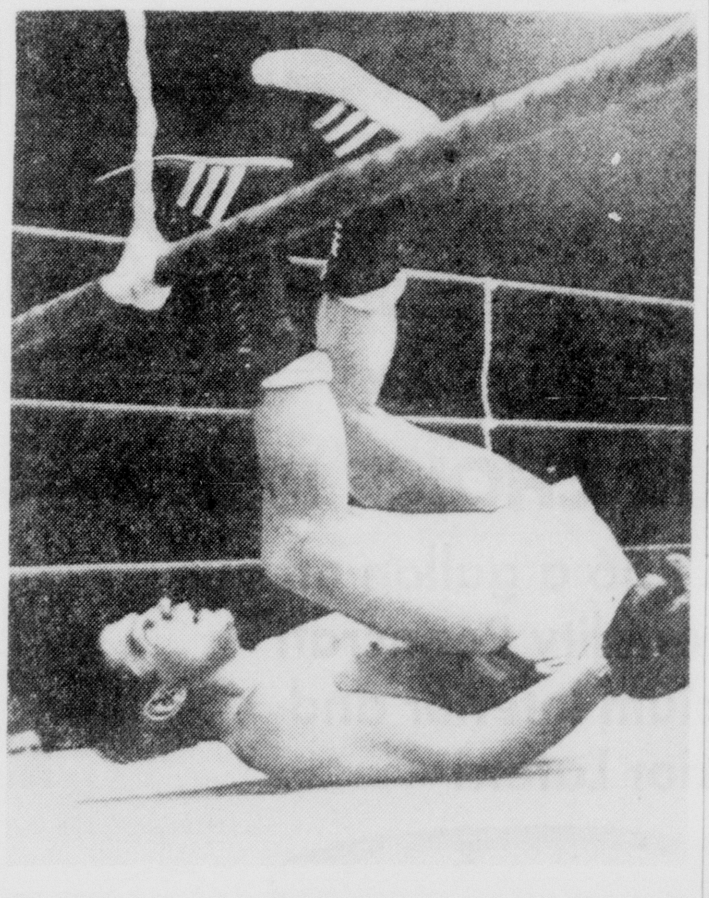

EUROPEAN HEAVYWEIGHT champion Karl Mildenberger, his face bruised, is sent tumbling in tenth round of world heavyweight title fight with Cassius Clay in Frankfurt, Germany, Saturday after Clay landed a right cross. Clay retained his crown stopping Mildenberger on a TKO in the 12th round. (AP Wirephoto by cable from Frankfurt)

Clay Says Defense Was Toughest Yet

FRANKFURT, Germany (AP) — Cassius Clay slumped on to a bench in his dressing room Saturday night and said, "Karl Mildenberger gave me the toughest title defense I've had so far."

Clay retained his heavyweight crown when the referee stopped the fight after 1:30 of the 12th round, with Mildenberger battered and too helpless to continue.

The champion's first act when he entered the dressing room was to look into a mirror to see if he was marked — he was not — and to call for water, "Cold water, more water." He drank two bottles as sweat poured off him.

"I knew from the start he was going to last a while," said Clay. "I did not take any chances. I never do. My best punch was my left. He tagged me a couple of times, mostly with his right."

Clay was unusually restrained and subdued.

Asked if he lacked the punch to put the same German away, although he had his face bloody and once knocked him completely into a somersault, Clay said: "Look at me. I'm unmarked. Like you say, his face was bloody, I knocked him over, and he was wobbly and unable to continue. I think I had a pretty good punch.

"I imagine he knew it was the end. He was on the way down when the referee stopped it.

"It was a tough fight. I hit him with a couple of good punches. I had a chance to take him out several times earlier.

"He was hard to get to and he had a pretty good punch. He was sharp. He was a real gentlemen, though."

Would he fight Mildenberger again? Clay answered "If they want to build it up, sure, why not."

The champion said his next defense would be against Cleveland Williams in Houston, Tex., Nov. 14.

He added he also hoped to meet Ernie Terrell after the Williams fight and before the year's end.

Clay was hemmed in by newsmen in a steaming, humid atmosphere. The crowd around the champion had to be shoved aside to allow his mother, Odessa Clay, to reach his side.

She hugged her boy and smilingly asked, "Are you okay, honey."

Cassius answered, "I'm okay. Did you get your gift?"

Mrs. Clay said yes and later showed newsmen a black mink stole she had been given by a Frankfurt businessman.

Tate Announces Starting Lineup For Hurricanes

MIAMI, Fla. (AP) — University of Miami Coach Charlie Tate has chosen his starting lineups for the Hurricanes' opener Sept. 17 against Colorado at Boulder.

On offense, Tate listed James Cox and Larry LaPointe, ends; Joe Mirto and Mike Haggerty, tackles; David Dice and Tony Tocco, guards; Bill Chambless, center; Bill Miller, quarterback; Doug McGee and Jerry Daanen, halfbacks, and Jimmy McGuirt, fullback.

On defense he listed Ted Hendricks and Bill Schirmer, ends; Gene Trosch and Bob Tatarek, tackles; John Tucek, middle guard; Ken Corbin and John Barnett, linebackers; Richard Robinson and Tom Beier, cornerbacks, and Jim Wahnee and Ralph Hutchins, safeties.

The starting offensive backfield will be the same, except for McGuirt, that started against Florida and Notre Dame last year. Miami defeated Florida and lost to Notre Dame.

Meanwhile, Tate put his team through its final pre-season scrimmage today. He said the Hurricanes will begin one-a-day drills Monday.

Monroe Morning World

SPORTS

Six-B — Sunday, September 11, 1966

The Standings

AMERICAN LEAGUE

	Won	Lost	Pct.	Behind
Baltimore	89	53	.627	—
Detroit	79	64	.552	10½
Minnesota	79	65	.549	11
Chicago	75	70	.517	15½
Cleveland	73	72	.503	17½
California	71	71	.500	18
Kansas City	65	80	.448	25½
New York	64	81	.441	26½
Washington	64	83	.435	27½
Boston	64	84	.432	28

Saturday's Results

Minnesota 7, Baltimore 2
Chicago 1, Washington 0
California 9, Cleveland 2
Kansas City 5, Detroit 0
New York 5, Boston 1

Today's Games

Detroit (Wilson 18-9) at Kansas City (Krausse 12-8)
Baltimore (McNally 13-4) at Minnesota (Grant 11-13)
Washington (Hannan 3-6) at Chicago (Holen 8-12 or Klages 0-0)
California (Brunet 12-11) at Cleveland (Bell 14-11)
New York (Bouton 2-7) at Boston (Stange 7-8)

NATIONAL LEAGUE

	Won	Lost	Pct.	Behind
Pittsburgh	83	60	.580	—
Los Angeles	81	59	.579	½
San Francisco	81	61	.570	1½
Philadelphia	77	67	.535	6½
Atlanta	73	70	.510	10
St. Louis	73	70	.510	10
Cincinnati	71	71	.500	11½
Houston	63	82	.434	21
New York	60	83	.420	3
Chicago	51	90	.362	31

Saturday's Results

St. Louis 6, Pittsburgh 5
Los Angeles 1, Houston 0, 10 innings
Chicago 12, San Francisco 3
Atlanta 3, New York 2
Cincinnati 2, Philadelphia 1

Today's Games

Atlanta (Jarvis 3-1) at New York (Ribant 11-6)
Cincinnati (Maloney 14-6) at Philadelphia (Short 17-8)
St. Louis (Jackson 12-13) at Pittsburgh (Veale 14-10)
Chicago (Simmons 5-5 and Jenkins 3-7) at San Francisco (Bolin 8-10 and Sadecki 4-7), 2
Houston (Giusti 13-12 and Farrell 6-10) at Los Angeles (Koufax 22-8 and Sutton 12-11), 2

Jerry Saxon Rides In Two

Jockey Jerry "Red" Saxon rode two winners Saturday night at Monroe Downs quarter horse track south of Monroe.

Saxon brought home Mighty Hopeful, owned by Bill Coggins in the second race in E. L. Marchman's Vandy Boy in the third.

Greg Evans's Polly took the opening race of the night, a pony affair and Little Susie, owned by owner W. T. Olivo won the fourth.

Fast Lady, owned and trained by Ike Mathews won the fifth and final race.

Oilers Beat Oakland 11 In Opener

HOUSTON (AP) — Quarterback George Blanda threw two touchdown passes to Ode Burrell and the Houston Oiler defense proved tough again as the Oilers shutout the Oakland Raiders 31-0 in an American Football League game Saturday night.

Houston's first touchdown came when starting quarterback Cotton Davidson of the

HOUSTON (AP) — Statistics of the Oakland-Houston AFL game:

	Raiders	Oilers
First downs	23	20
Rushing yardage	73	72
Passing yardage	197	220
Passes	23-48	18-35
Passes intercepted by	4	2
Punts	4-39	5-43
Fumbles lost	1	3
Yards penalized	106	89

Raiders passed from his own 13. He completed the pass to Clem Daniels who lost six yards and fumbled when he was hit by Johnny Baker. Cline picked up the loose ball and carried it in for a touchdown.

Houston's next touchdown came about three minutes later and covered 80 yards in nine plays with the payoff the 23-yard pass from Blanda to Burrell. Blanda kept the drive alive with pass completions of 12 and 16 yards to Burrell and 17 yards to Sid Blanks.

Mike Mercer attempted two field goals, one from the 41 and one from the 48 for two other Oakland scoring attempts.

Davidson completed 18 of 34 passes for 197 yards but great eforts by Oilers defensive backs kept him from hitting the one that counted.

Art Powell was Davidson's favorite receiver, catching five for 74 yards.

Burrel caught four for 63 yards including the two touchdowns.

Houston	0	14	3	14	—31
Oakland	0	0	0	0	— 0

Hou—Cline 7 fumble recovery (Blanda kick)
HOU—Burrell 23 yard pass from Blanda (Blanda kick)
HOU—FG Blanda 47
HOU—Burrell 12 pass from Blanda (Blanda kick)
HOU—Trull 6 run (Blanda kick)
Attendance 31,763.

Tops Mark

HAGEN, Germany (AP) — Harold Norpoth, a 24-year-old West German student, bettered the world record for the seldom-raced 2,000-meter run Saturday with a time of 4:57.8.

THE BALL is still in flight as Chicago Cubs' Randy Hundley starts his slide in third inning Saturday at San Francisco. Hundley scored as San Francisco catcher Bob Barton took the throw. Umpire is Ed Sudol. Hundley was second man to score in the Cubs' big five-run third inning. (AP Wirephoto)

Cards Erupt In 9th To Edge Pirates, 6-5

PITTSBURGH (AP) — Ed Spiezio's run-scoring single capped a four-run rally in the ninth inning that boosted the St. Louis Cardinals to a 6-5 victory over the National League-leading Pittsburgh Pirates Saturday.

The loss, coupled with Los Angeles' 1-0 victory over Houston, trimmed the Pirates' lead over the second-place Dodgers to one-half game.

The ninth-inning outburst wiped out a 5-2 Pirate lead built on Bob Bailey's tie-breaking triple in the fourth inning and Bill Mazeroski's two-run homer in the eighth.

Phil Gagliano, batting for pitcher Bob Gibson, touched off the winning rally with a double off Pittsburgh reliever Pete Mikkelsen and continued to third on left fielder Willie Stargell's wild throw.

Lou Brock beat out a bunt, Gagliano holding third, then stole his 64th base, topping by one the club record he set last season. Curt Flood followed with a bloop single to right, scoring Gagliano and sending Brock to third.

After Flood stole second, Brock scored on Tim McCarver's ground out and Orlando Cepeda singled Flood across, tying the score. One out later, Spiezio lashed a single to right, pushing the Cardinals ahead.

Hal Woodeschick then came on and checked the Pirates in the ninth, preserving Gibson's 19th victory against 10 losses.

The Pirates had snapped a 2-2 tie in the fourth when Mazeroski singled with two out and Bailey followed with a triple to the flag in deep center field.

Mazeroski hit his 16th homer after a single by Willie Stargell in the eighth.

Vernon Law scattered 11 hits over the first seven innings but gave way to Mikkelsen after a walk and a sacrifice put the tying run on second in the eighth.

Pittsburgh jumped to a 2-0 lead in the third when Law drew a two-out walk, Matty Alou beat out a bunt and Gene Alley singled to right. Law scored on the error and Alou also streaked home when Mike Shannon bobbled the ball.

The Cards tied it 2-2 in the fourth on singles by Shannon, Julian Javier, Dal Maxvill and Gibson.

Woodeshick retired the first two men he faced in the ninth but Alley beat out an infield hit and Roberto Clemente singled him to third. Pinch hitter Andre Rodgers then bounced to the mound for the final out.

ST. LOUIS	ab	r	h	bi	PITTSBURGH	ab	r	h	bi
Brock lf	5	1	2	0	MAlou cf	5	1	1	0
Flood cf	5	1	2	1	Alley ss	5	0	4	1
MCarver c	5	0	1	1	Clemente rf	5	0	1	0
Cepeda 1b	5	1	2	1	Stargell lf	3	1	2	0
Shannon rf	4	1	2	0	Rodgers ph	1	0	0	0
Spiezio 3b	4	0	1	1	Cindenon 1b	4	0	0	0
AJackson pr	0	0	0	0	Mazroski 2b	4	2	2	2
Woodeshk p	0	0	0	0	Bailey 3b	4	0	2	1
Javier 2b	5	1	3	0	Paglaoni c	3	0	0	0
Maxvill ss	4	0	1	1	Law p	2	1	1	0
Gibson p	3	0	1	1	Mikkelsn p	0	0	0	0
Gagliano 3b	1	1	1	0	Mota ph	1	0	0	0
Total	41	6	16	6	Total	37	5	13	4

St.Louis	000	200	004	— 6
Pittsburgh	002	100	020	— 5

E—Shannon, Stargell. DP—St.Louis 3, Pittsburgh 1. LOB—St.Louis 10, Pittsburgh 8. 2B—McCarver, Javier, Law, Gagliano. 3B—Bailey, Alley. HR—Mazeroski. SB—Borck, Flood. S—Spiezio.

	IP	H	R	ER	BB	SO
Gibson (W, 19-10)	8	11	5	4	3	5
Woodeshick	1	2	0	0	0	0
Law	7 1-3	11	2	2	1	2
Mikkelsen (L, 8-7)	1 2-3	5	4	4	0	0

T—2:39. A—13,535.

Extra Inning Win Advances Dodgers

LOS ANGELES (AP) — Pinch hitter Al Ferrara stroked a run-scoring single in the 10th inning, lifting the Los Angeles Dodgers past Houston 1-0 and moving them within one-half game of the National League lead.

Maury Wills led off the 10th with a single off Mike Cuellar, took second on Jim Gilliam's sacrifice and third on a ground out by Willie Davis. Ferrera, who batted for reliever Phil Regan, singled to left, snapping the scoreless deadlock.

Regan, who replaced starter Don Drysdale in the ninth, gained his 13th victory against a single loss while Cuellar, who went the distance for the Astros, suffered his ninth setback in 19 decisions.

Cuellar worked out of a ninth-inning jam after Dick Stuart singled with one out and pinch runner Wes Parker raced to third on Lou Johnson's single. John Roseboro grounded to second baseman Joe Morgan and Parker was caught in a rundown and tagged out. Ron Fairly then forced Roseboro at second for the third out.

The Astros had only three base runners in the first seven innings against Don Drysdale and didn't advance a runner past first until the eighth, when Bill Heath and Cuellar singled.

Drysdale retired Brock Davis on a grounder, erasing that threat, but was replaced by Regan after Morgan walked with one out in the ninth and stole second, and Rusty Staub drew an intentional walk.

Regan got Chuck Harrison to bounce into an inning-ending double play.

The Dodgers collected four hits and five walks off Cuellar in the first five innings but were thwarted by two double plays and stranded seven runners.

HOUSTON	ab	r	h	bi	LOS ANGELES	ab	r	h	bi
B.Davis cf	4	0	0	0	Wills ss	5	1	2	0
SJackson ss	4	0	1	0	Gilliam 3b	3	0	1	0
Morgan 2b	3	0	0	0	WDavis cf	4	0	0	0
Staub rf	3	0	1	0	TDavis lf	4	0	0	0
Harrison 1b	4	0	0	0	Regan p	0	0	0	0
N.Miller lf	4	0	0	0	Ferrara ph	1	0	1	1
Heath c	4	0	1	0	Lefebvre 2b	4	0	1	0
Aspmnte 3b	3	0	0	0	Stuart 1b	4	0	1	0
Cuellar p	3	0	1	0	Parker 1b	0	0	0	0
					LJohnson rf	2	0	1	0
					Roseboro c	3	0	1	0
					Drysdale p	3	0	0	0
					Fairly rf	1	0	0	0
Total	32	0	4	0	Total	34	1	8	1

Two out when winning run scored.

Houston	000	000	000	0	— 0
Los Angeles	000	000	000	1	— 1

E—Heath. DP—Houston 2, Los Angeles 1. LOB—Houston 5, Los Angeles 10. SB—Roseboro, Morgan. S—Gilliam.

	IP	H	R	ER	BB	SO
Cuellar (L, 10-9)	9 2-3	8	1	1	5	5
Drysdale	8 1-3	4	0	0	3	4
Regan (W, 13-1)	1 2-3	0	0	0	0	1

T—2:30. A—24,537.

Cubs Stop Giants On 17-Hit Rout

SAN FRANCISCO (AP) — Glenn Beckert knocked in five runs Saturday as the Chicago Cubs drove 20-game winner Gaylord Perry from the mound and trounced the San Francisco Giants 12-3 behind a 17-hit assault.

The loss, 10th for the Giants in their last 16 games, kept them in third place in the National League, one game behind Los Angeles and 1½ behind first place Pittsburgh.

Left-hander Dick Ellsworth, a 20-game loser, checked the Giants on seven hits until the eighth inning, when he gave way to Cal Koonce. The victory gave him a 6-20 record, while Perry dipped to 20-6.

Beckert, stretching his hitting streak to 20 straight games, singled a run across in the second inning, doubled two home in the third and ripped a two-run single in the seventh.

The Cubs led 9-0 after three innings. Perry was tagged for 11 hits and eight runs in 2 1-3 frames and Bob Priddy gave up the last run in Chicago's five-run third. The Cubs had 14 hits in the first four innings.

When Bob Garibaldi kept the Cubs from scoring in the fourth, the crowd unleashed a sarcastic cheer.

Willie Mays and Willie McCovey, the Giants' top two hitters, left the game after the third, Manager Herman Franks apparently writing off the disaster and saving his sluggers for today's doubleheader.

Three singles and an error by Ron Santo produced three Giant runs in the fourth.

Perry, 20-6, notched his 20th win on Aug. 20. He's started five times since then, losing four and was not involved in the de win on Aug. 20. He's started five times since then, losing four and was not involved in the decision in the other.

CHICAGO	ab	r	h	bi	SAN FRANCISCO	ab	r	h	bi
Kessinger ss	5	1	1	1	Fuentes ss	5	0	1	0
Beckert 2b	6	1	3	5	Davenprt 3b	5	0	1	0
BWilliams rf	5	1	3	2	McCovey 1b	1	0	0	0
Santo 3b	4	1	1	1	Hndrsn cf	3	0	1	0
Banks 1b	5	0	2	1	Mays rf	1	0	0	0
Altman lf	5	1	1	0	Hiatt 1b	3	1	1	0
Hundley c	5	2	2	0	JAlou lf	4	1	1	0
Phillips cf	5	3	3	0	F.Jhnsn cf	3	1	2	0
Ellsworth p	2	2	1	2	Lanier 2b	4	0	1	2
Koonce p	1	0	0	0	Barton c	3	0	0	1
					Haller c	1	0	0	0
					Perry p	0	0	0	0
					Priddy p	0	0	0	0
					Virgil ph	1	0	0	0
					Garibaldi p	0	0	0	0
					Peterson ph	1	0	0	0
					Robertsn p	0	0	0	0
					Henry p	0	0	0	0
					Dietz ph	0	0	0	0
					Sadecki p	0	0	0	0
					Schroder ph	1	0	0	0
Total	43	12	17	12	Total	36	3	8	3

Chicago	225	000	300	—12
San Francisco	000	300	000	— 3

E—Santo, Hndrsn, Fuentes. LOB—Chicago 9, San Francisco 8. 2B—Beckert. 3B—Santo. S—Ellsworth, Kessinger.

	IP	H	R	ER	BB	SO
Ellsworth (W, 6-20)	7	7	3	1	0	2
Koonce	2	1	0	0	1	1
Perry (L, 20-6)	2 1-3	11	8	8	0	0
Priddy	2-3	2	1	1	0	1
Garibaldi	1	1	0	0	0	0
Robertson	2 1-3	3	3	2	2	2
Heoapfo	2-3	0	0	0	1	0
Sadecki	2	0	0	0	0	1

HBP—By Ellsworth (Dietz). WP—Perry. T—2:39. A—19,436.

Ellis Unanimous In Six-Round Tilt

FRANKFURT, Germany (AP) — Jimmie Ellis, 187, of Louisville, Ky., a sparring partner of Cassius Clay, won a unanimous six-round decision over Billy Daniels, 189, of New York in a preliminary to the Clay-Karl Mildenberger heavyweight title fight Saturday night.

Ellis forced the fight throughout and had Daniels in trouble several times. Daniels was cut over the left eye.

The New Yorker was a sparring partner for Mildenberger.

College Scores

Saturday's College Football Results
By The Associated Press

Northern Michigan 21, State College of Iowa 0
Upper Iowa 35, Lakeland, Wis. 13
Baylor 35, Syracuse 12
Concordia, Minn., 17, Moorhead 7
Augsburg 33, River Falls, Wis. 0
North Dakota St. 46, Wisconsin-Milwaukee 6
Sul Ross 21, Texas Lutheran 3
Emporia State 14, Washburn 0
Bemidji 3, Stevens Point 0
SE Oklahoma 23, Arkansas Tech 14
MacAlester 12, Wartburg 0

Rookie Hurler Gets 11th Win

KANSAS CITY (AP) — Mike Hershberger drove in two runs and Ed Charles drilled a homer, powering Kansas City rookie Jim Nash to his 11th victory Saturday night as the Athletics blanked Detroit 5-0.

Nash, who has lost only one game since coming up from the minors two months ago, checked the Tigers on six hits before giving way to reliever Jack Aker in the seventh. Aker allowed two hits the rest of the way in recording his 25th save of the season.

DETROIT	ab	r	h	bi	KANSAS CITY	ab	r	h	bi
MAuliffe ss	5	0	2	0	Cmpneris ss	4	0	0	0
Lumpe 2b	4	0	0	0	Gosger lf	3	2	1	1
Cash 1b	3	0	0	0	Hershbgr rf	4	0	2	2
GBrown lf	4	0	2	0	Talton 1b	2	0	0	0
WHorton rf	3	0	1	0	Nossek cf	1	0	0	0
Northup cf	4	0	1	0	Charles 3b	2	1	1	1
Wert 3b	4	0	0	0	Repoz cf	3	0	0	0
Freehan c	3	0	2	0	Cater 1b	0	0	0	0
McLain p	2	0	0	0	DGreen 2b	4	0	0	0
Kaline ph	1	0	0	0	Roof c	3	1	1	0
Wickshm p	0	0	0	0	JNash p	2	0	1	0
Aguirre p	0	0	0	0	Aker p	2	1	1	1
Korince p	0	0	0	0					
Pepper ph	1	0	0	0					
Total	34	0	8	0	Total	30	5	7	5

Detroit	000	000	000	— 0
Kansas City	100	100	30x	— 5

E—Wert, G.Brown. DP—Detroit 1, Kansas City 1. LOB—Detroit 10, Kansas City 9. 2B—Hershberger, J.Nash, Freehan, G.Brown. HR—Charles (9). SB—Gosger, Campaneris (2).

	IP	H	R	ER	BB	SO
McLain (L, 18-12)	6	3	2	2	5	7
Wickersham	1-3	4	3	3	0	0
Aguirre	2-3	0	0	0	2	0
Korince	1	0	0	0	0	1
J.Nash (W, 11-1)	6	6	0	0	2	6
Aker	3	2	0	0	1	1

HBP—By Korince (Campaneris). WP—McLain. T—2:59. A—13,068.

Composite Schedule For South, Southwest

(Games played at field of teams in first column, except those marked (*) played at fields of teams in date column. (N) Night game. (X) see footnote for games not on schedule proper. First score of 1965 game is that of team in first column.)

South

	SEPT. 17	SEPT. 24	OCT. 1	OCT. 8	OCT. 15	OCT. 22	OCT. 29	NOV. 5	NOV. 12	NOV. 19
ALABAMA (X)		La. Tech (N)	*Miss. (N, 17-16)	Clemson	*Tennessee (7-7)	*Vanderbilt (22-7)	Miss. St. (10-7)	LSU (31-7)	So. Carolina (35-14)	So. Miss (26th)
AUBURN (X)	Chattanooga (30-7)	Tennessee (13-13)	*Kentucky (N, 23-18)	Wake Forest	Georgia Tech (14-23)	TCU	*Florida (28-17)	*Miss. State (25-18)	Georgia (21-19)	
CITADEL	*Vanderbilt (N)	Richmond (N, 24-0)	E. Tenn. St. (N)	G. Wash. (N, 7-30)	*Wm. & Mary (6-20)	E. Carolina (0-21)	*Davidson (0-14)	*W. Virginia (2-25)	VMI (7-21)	*Furman (28-0)
CLEMSON (X)		Virginia (20-14)	*Georgia Tech (6-38)	*Alabama	Duke (3-2)	*So. California	*Wake Forest (26-13)	No. Carolina (13-17)	*Maryland (0-6)	*N. Carolina St. (21-7)
DAVIDSON	G. Wash. (7-23)	Furman (N, 24-0)		*E. Carolina	*Presbyterian (35-0)	*Richmond (N)	Citadel (14-0)	Lehigh (37-23)	*Wofford (13-6)	*Wittenberg
DUKE	West Virginia	*Pitt (21-13)	Virginia (21-7)	*Maryland	*Clemson (2-3)	N. Carolina St. (0-21)	Georgia Tech (23-35)	*Navy	*Notre Dame	*No. Carolina (34-7)
EAST CAROLINA (X)	*Wm. & Mary	SE Louisiana (N, 45-0)	Furman (N, 7-14)	Davidson	*G. Wash. (21-20)	*Citadel (21-0)	*So. Illinois		Richmond (34-13)	Southern Miss.
FLORIDA	Northwestern (24-14)	Miss. State (13-18)	*Vanderbilt (N)	*Florida St. (30-17)	*N. Carolina St. (28-6)	*LSU (N, 14-7)	Auburn (17-28)	Georgia (14-10)	Tulane (51-13)	Miami (26th, 13-16)
FLORIDA STATE (X)	Houston (N, 16-16)	*Miami (N)		Florida (17-30)	*Texas Tech (N)	Miss. State (N)	*VPI (7-8)	*So. Carolina	*Syracuse	Wake Forest (35-0)
FURMAN	Parsons (N)	*Davidson (N, 0-24)	*E. Carolina (N, 14-7)	Wofford (N, 13-35)	*Tampa (N)	Newberry (48-12)	*G. Wash. (7-24)	*Richmond (14-0)	Samford (N)	Citadel (0-28)
GEO. WASHINGTON	*Davidson (23-7)	*VPI (12-17)	Wm. & Mary (N, 14-28)	*Citadel (N, 30-7)	E. Carolina (20-21)	*VMI (14-0)	Furman (24-7)	*Army	W. Virginia (24-37)	*Villanova (24th)
GEORGIA	*Miss. State (N)	*VMI (N)	*So. Carolina (N)	Mississippi	*Miami (14th, N)	Kentucky (10-28)	N. Carolina (47-35)	*Florida (10-14)	*Auburn (19-21)	Georgia Tech (26th, 17-7)
GEORGIA TECH	Texas A & M (10-14)	Vanderbilt (10-10)	Clemson (38-6)	Tennessee (7-21)	*Auburn (23-14)	Tulane (13-10)	*Duke (35-23)	Virginia (42-19)	Penn State	*Georgia (26th, 7-17)
KENTUCKY	No. Carolina (N)	*Mississippi (N, 16-7)	Auburn (N, 18-23)	VPI (N)	LSU (N, 21-31)	*Georgia (28-10)	*W. Virginia (28-8)	Vanderbilt (34-0)	Houston (21-38)	*Tennessee (3-19)
LSU	So. Carolina (N, 21-7)	*Rice (N, 42-14)	Miami (N, 34-27)	Texas A&M (N, 10-0)	*Kentucky (N, 31-21)	Florida (N, 7-14)	Mississippi (N, 0-23)	*Alabama (7-31)	Miss. State (37-20)	*Tulane (N, 62-0)
LOUISVILLE (X)		*So. Ill. (N, 13-0)	N. Texas St. (N, 29-21)	*Dayton (N, 34-0)	Drake (N, 32-17)	*Marshall (23-7)	*Wichita St. (N, 30-10)	Kent St. (6-7)	*Cincinnati	Tulsa (18-51)
MARYLAND (X)	*Penn State (7-19)	Wake Forest (10-7)	*Syracuse (7-24)	Duke	West Virginia		So. Carolina (27-14)	*N. Carolina St. (7-29)	Clemson (6-0)	*Virginia (27-33)
MEMPHIS STATE (X)	Miss. (N, 14-34)	*S. Carolina (N)	So. Miss (N, 16-21)		Quantico M. (N, 14-20)	Tulsa (N, 28-32)	*W. Texas St. (N, 27-12)		*Wake Forest (20-21)	Cincinnati
MIAMI (X)	*Colorado	Florida St. (N)	*LSU (N, 27-34)		Georgia (N, 14th)	Indiana (N, 21st)	So. Calif. (N, 28th)	*Tulane (N, 16-24)	Pitt (11th, N, 14-28)	Iowa (18th, N)
MISSISSIPPI (X)	*Memphis St. (N, 34-14)	Kentucky (N, 7-16)	Alabama (N, 16-17)	*Georgia	So. Miss.	Houston (3-17)	*LSU (N, 23-0)		*Tennessee (14-13)	Vanderbilt (24-7)
MISS. STATE	Georgia (N)	*Florida (18-13)	Richmond	So. Miss. (27-9)	*Houston (N, 36-0)	*Florida St. (N)	*Alabama (7-10)	Auburn (18-25)	*LSU (20-37)	*Miss. (26th, 0-21)
NORTH CAROLINA (X)	*Kentucky (N)	N. Carolina St. (10-7)	*Michigan (24-31)		*Notre Dame (0-17)	Wake Forest (10-12)	*Georgia (35-47)	*Clemson (17-13)	Air Force	Duke (7-34)
N. CAROLINA STATE	*Michigan State	*N. Carolina (7-10)	*Wake Forest (13-11)	So. Carolina (7-13)	Florida (6-28)	*Duke (21-0)	Virginia (13-0)	Maryland (29-7)	*So. Miss. (N)	Clemson (7-21)
RICHMOND	*[illegible] (N)	*Citadel (N, 0-24)	*Miss. State	VMI (7th, N, 14-21)	*W. Texas St. (N)	Davidson (N)	*So. Miss. (N, 7-28)	Furman (0-14)	*E. Carolina (13-34)	Wm. & Mary (0-21)
SOUTH CAROLINA	*LSU (N, 7-21)	Memphis St. (N)	Georgia (N)	*N. Carolina St. (13-7)	Wake Forest (N, 38-7)	*Tennessee (3-24)	*Maryland (14-27)	Florida State	*Alabama (14-35)	*Clemson (26th, 17-14)
SO. MISSISSIPPI (X)	La. Tech (N, 31-7)	*SE Louisiana (N, 15-0)	*Memphis St. (N, 21-16)	*Miss. State (9-27)	*Mississippi		Richmond (N, 28-7)	VMI (3-0)	*N. Carolina St.	*E. Carolina
TENNESSEE (X)		*Auburn (13-13)	Rice	*Georgia Tech (21-7)	Alabama (7-7)	So. Carolina (24-3)	Army (21-0)	Chattanooga	Mississippi (13-14)	Kentucky (19-3)
TULANE	VPI (N)	Texas A & M (N)	*Stanford (0-16)	*Virginia	Cincinnati (N)	*Georgia Tech (10-13)	*Vanderbilt (N, 0-13)	Miami (N, 24-16)	*Florida (13-51)	LSU (N, 0-62)
VANDERBILT (X)	*Citadel (N)	*Georgia Tech (10-10)	Florida (N)		*VPI (21-10)	*Alabama (7-22)	Tulane (N, 13-0)	*Kentucky (0-34)	Navy	*Mississippi (7-24)
VIRGINIA (X)	Wake Forest	*Clemson (14-20)	*Duke (7-21)	Tulane	VMI (14-10)	VPI (14-22)	*N. Carolina St. (0-13)	*Georgia Tech (19-42)		Maryland (33-27)
VMI	*Villanova	Georgia (N)	*Boston Col. (12-41)	*Richmond (7th, N, 21-14)	*Virginia (10-14)	G. Wash. (0-14)	Wm. & Mary (21-32)	*So. Miss. (0-3)	*Citadel (21-7)	VPI (24th. 13-44)
VPI	*Tulane (N)	G. Wash. (17-12)	W. Virginia (22-31)	*Kentucky (N)	Vanderbilt (10-21)	*Virginia (22-14)	Florida St. (6-7)	*Wake Forest (12-3)	*Wm. & Mary (9-7)	*VMI (24th, 44-13)
WAKE FOREST	*Virginia	*Maryland (7-10)	N. Carolina St. (11-13)	*Auburn	*S. Carolina (N, 7-38)	*N. Carolina (12-10)	Clemson (13-26)	VPI (3-12)	Memphis St. (21-20)	*Florida St. (0-35)
WEST VIRGINIA	*Duke	Wm. & Mary (34-14)	*VPI (31-22)	*Pitt (63-48)	*Maryland	Penn State (6-44)	Kentucky (8-28)	Citadel (25-2)	*G. Wash. (37-24)	Syracuse (19-41)
WILLIAM & MARY	E. Carolina	*W. Virginia (14-34)	*G. Wash. (N, 28-14)	Villanova	Citadel (20-6)	*Navy (14-42)	*VMI (32-21)	*Boston Col. (17-30)	VPI (7-9)	*Richmond (21-0)

Southwest

	SEPT. 17	SEPT. 24	OCT. 1	OCT. 8	OCT. 15	OCT. 22	OCT. 29	NOV. 5	NOV. 12	NOV. 19
ARKANSAS	Okla. St. (N, 28-14)	Tulsa (20-12)	*TCU (N, 28-0)	Baylor (38-7)	*Texas (27-24)	Wichita St. (N)	*Texas A&M (N, 31-0)	Rice (31-0)	SMU (24-3)	*Texas Tech (42-24)
BAYLOR (X)		Colorado (N)	*Washington St.	*Arkansas (7-38)		Texas A & M (31-0)	*TCU (7-10)	Texas (14-25)	*Texas Tech (23-34)	*SMU (20-10)
HOUSTON (X)	*Florida St. (N, 16-16)	Washington St. (23-[illegible])	Okla. State (N)		Miss. St. (N, 0-36)	*Mississippi (17-3)	Tampa (N)	Tulsa (N, 0-14)	*Kentucky (38-21)	Memphis St. (26th, N)
NO. TEXAS STATE	N. Mexico St. (N, 17-42)	Texas West. (N, 15-41)	*Louisville (N, 21-29)	Tampa (N, 14-17)	*Tulsa (20-27)	So. Illinois (N)	*Drake	Cincinnati (28-24)	*Wichita St. (24-21)	Chattanooga
RICE (X)		LSU (N, 14-42)	*Tennessee	U. LA (N)	*SMU (N, 14-17)	Texas (N, 20-17)	Texas Tech (0-27)	*Arkansas (0-31)	Texas A & M (13-14)	TCU (14-42)
SMU (X)	[illegible]	Navy	*Purdue (14-14)		Rice (N, 17-14)	*Texas Tech (26-24)	*Texas (31-14)	Texas A & M (10-0)	*Arkansas (3-24)	Baylor (10-20)
TEXAS	So. Calif. [illegible]	*Texas Tech (N, 33-7)	Indiana (N, 27-12)	Oklahoma (19-0)	Arkansas (24-27)	*Rice (N, 17-20)	SMU (14-31)	*Baylor (35-14)	*TCU (10-25)	Texas A&M (24th 21-17)
TEXAS A & M	*Georgia Tech (14-10)	*Tulane (N)	Texas Tech (N, 16-20)	*LSU (N, 0-10)	TCU (N, 9-17)	*Baylor (0-31)	Arkansas (N, 0-31)	*SMU (0-10)	*Rice (14-13)	*Texas (24th, 17-21)
TCU (X)	*Nebraska (14-34)	*Ohio State	Arkansas (N, 0-28)	Texas Tech (N, 24-28)	*Texas A&M (N, 17-9)	*Auburn	Baylor (10-7)		Texas (25-10)	*Rice (42-14)
TEXAS TECH	Kansas (26-7)	Texas (N, 7-33)	*Texas A & M (N, 20-16)	*TCU (N, 28-24)	Florida St. (N)	SMU (26-24)	*Rice (27-0)	Okla. St. (N, 17-14)	Baylor (34-22)	Arkansas (24-42)
TEXAS WESTERN (X)	*Ariz. St. (N, 20-28)	*N. Texas St. (N, 41-15)	New Mexico (N, 35-14)	West Texas (N, 38-21)	Arlington St. (N)	San Jose St. (N)		*Brigham Young	Wyoming (N, 14-38)	N. Mexico St. (N, 21-6)

(X) SEPT. 10: Syracuse at Baylor; South Dakota State at Montana State (N, 0-22); Howard Payne at New Mexico State (N). NOV. 24: Wichita State at Tulsa (3-13). NOV. 25: East Carolina at Louisville (34-20). NOV. 26: Holy Cross at Boston College (0-35); Miami, Ohio at Cincinnati (37-7); Iowa State at Colorado State; Notre Dame at Southern California (28-7); South Carolina at Clemson (17-16); Maryland at Florida State (N); Memphis State at Houston (N); Miami, Fla., at Florida (16-13); Mississippi State at Mississippi (0-21); Virginia at North Carolina (21-17); Southern Mississippi at Alabama (N); Tennessee at Vanderbilt (21-3); Rice at Baylor (13-17); SMU at TCU (7-10); Utah at Texas Western (N, 19-20); Arizona State at Arizona (N, 14-6); Pacific at Brigham Young; Utah State at Hawaii (N, 31-12). DEC. 3: Oklahoma at Oklahoma State (16-17); Auburn at Alabama (3-30); Utah at Houston (N).

Tribe Grid Lineup Has 13 Lettermen

With the opening game less than a week away, Northeast State's starting 22-man lineup is shaping up as a combination of 13 lettermen, one sophomore and eight newcomers.

Coach Dixie White's Indians will meet Southeast Missouri Saturday night here in Ouachita Stadium. Brown Stadium on the campus, moved to a new location during the spring and summer, will not be ready for the game, thus the use of Ouachita Stadium, which served as Northeast's home field last year.

Most of the newcomers, a majority of them ex-redshirts, have won their starting jobs over veteran players and constitute one of the big reasons the Indians are expected to be better this fall.

If Northeast had to open the season tonight, White would probably start a defensive lineup of Jerry Vega (188) and Allen Richert (204) at ends, Roger Bowman (225) and Ronnie Sumter (215) at tackles, Joe Bondurant (198) at nose guard, Wayne Cunningham (187) and Ron Gaetano (196) at the linebacker posts and Donald Wiltrout (188), David Elkan (185), Thomas Eddleman (175) and Larry Johnson (169) in the defensive backfield.

The probable starting offensive team consists of ends Al Miller (177) and Floyd Giblin (190), tackles James Kirdendall (220) and Charles Rogers (215), guards Steve Brasher (191) and Andy Mapp (205), center Vic Bender (222), quarterback Steve Mansur (170), halfbacks Dalton LeBlanc (170) and Alton Thomas (174) and fullback Bobby Scafidel (196).

Of these 22 players, Vega, Richert, Bowman, Gaetano, Wiltrout, Brasher, Bendu and LeBlanc — playing his first year of college football — were not on last year's varsity squad and Miller was a freshman squadman last year. The rest are lettermen.

Coach White said he has been very pleased with the work of these 22 and the squad as a whole so far.

"We feel we have made a great deal of progress in the fall drills," the coach said. "The kids have been working extremely hard, they are very eager to play and learn and we have been getting excellent leadership from our seniors and other veteran players."

White said the freshmen players have done well. Although none of the incoming freshmen are regulars, several of them are expected to see plenty of action as reserves. The Indians have lost only one rookie since practice began and he packed up soon after workouts began.

Several players are injured but none have been seriously hurt except defensive back Nic LaBarbera, who will miss the Saturday opener because of a dislocated elbow.

DEFENSIVE END Jerry Vega is one of eight newcomers to the varsity who will probably start when Northeast State opens the 1966 football season here Saturday night against Southeast Missouri. Vega (188), who plays center on offense, was a redshirt last year and played high school ball at Larose-Cut Off under Lynn LeBlanc, now Indian defensive line coach. Vega has been one of the top Tribe defensive linemen in fall drills.

Robertson Now Assistant Coach

RUSTON (Special) — Tommy Robertson, a four-year letterman at halfback, has been named a student assistant coach at his alma mater for the 1966 season, Head Coach Joe Aillet announced today.

Robertson, who hails from Dixie, La., and played his high school ball at North Caddo, was a star flankerback during the early part of his college career but was shifted to a defensive safety after the return to platoon football. In his senior year, 1965, he led the club in interceptions and runbacks and scored two touchdowns.

Nicklaus, Casper Share World Series Top Spot

AKRON, Ohio (AP) — Jack Nicklaus and Billy Casper matched par Saturday to share a one-stroke lead over Al Geiberger and Gene Littler in the opening round of the World Series of Golf.

Nicklaus, the Masters and British champion, rallied with a pair of birdies on the last six holes to catch up to Casper, the U.S. Open champion.

Nicklaus shot a 36-34-70 and Casper 35-35-70, while Geiberger and Littler rallied strongly over the back nine to climb within one stroke of the leaders.

Littler began with a four-over par 39 but bagged three birdies on the back nine for a 32 and a 71 total.

Geiberger, PGA champion, bogeyed three of his first four holes before settling down for a 39-34-71.

The foursome started like an ordinary bunch of duffers. Geiberger, having trouble chipping, bogeyed the first two holes, got a par on No. 3 and then bogeyed the fourth after getting tangled in the rough.

Littler was very shaky over the opening nine, bogeying the first, third, eighth and ninth holes. But the 1965 Canadian Open champion came back with a birdie putt of 20 feet on the par three No. 12, a ninefoot birdie putt on No. 16 and a 45-foot chip shot for a birdie 3 on No. 17.

Nicklaus, having trouble hitting the fairways on the front nine, ran into disaster on the par four No. 3. His drive was deep but went to the left near a tree stump. His second shot caught a tree and dropped into a pond and before it was over he had a double bogey 6.

At this point, Casper enjoyed a two-stroke lead over the field as he parred the first three holes. Billy then shot pars on the ninth and 10th holes to go three shots ahead of Nicklaus and Geiberger before running into trouble.

My Husband Needed $5,176 Yesterday.

He called 325-6357 and he got the money he needed. Or we would have been in real trouble. If you're a homeowner, you can get from $301 to $10,000 for any good reason from one of Louisiana's best mortgage loan companies. Take up to 5 years to repay. Call today, ask for Larry McDonald or tear out my story and mail with your name, address and telephone number to A Second Mortgage Co., — 701-B No. 4th, Monroe, La. — Adv.

Mickey Wright Topples Course Record

EUGENE, Ore. (AP)—Mickey Wright of San Diego shot an incredible five-under-par 67 Saturday, setting a course record and opening a six-stroke lead after three rounds of the Pacific Ladies' Professional Golf Classic at the Eugene Country Club.

The ladies' leading professional stroked in a three-foot birdie putt on the final hole to break defending champion Mary Mills' previous mark of 68, set in the 1964 classic.

The birdie was the last of six for Miss Wright, who now has a 54-hole total of 211—five under par—after opening rounds of 73 and 711.

Miss Wright shot a similar 67 in winning the World Series of Golf last weekend in Springfield, Ohio. She also is closing in on Miss Milis' 72-hole record 289 set in 1964.

Her closest competitors, Sybil Griffin and Marie Masters, are tied at 217 ager rounds of 72 and 73 Saturday.

Sandra Haynie, whose one-stroke lead had held up through two days of competition, climbed to a 75 Saturday, leaving her at 218 going into the final 8 holes today.

Miss Wright evened the match on the first hole, getting a par while iss Haynie three - putted for a bogey give.

Miss Wright then birdied the third, fourth, sixth and eighth holes, finishing four under on the front nine.

After five straight pars on the back side, the tall blonde hit a three-footer on the 15th, putting her five under for the day.

However, she missed a six-footer on the 17th hole where she ended up with her only bogey of the day.

But the 12-year professional moved her tee shot more than 230 yards on the 463-yard final hole and was only 10 feet short of the green after a powerful second shot on the par-five hole.

She chipped within three feet and sank the putt, sending a large gallery into applause.

"That was fun," said Miss Writht. "In fact, my round today wasn't much different than Friday except for the ninth hole."

Miss Wright ended up with a triple-bogey seven on the ninth. But she parred it Saturday, barely missing a first putt.

LET'S GO! HUNTING!

(REPEATED BY TERRIFIC DEMAND)

Offer Ends Saturday, Sept. 10th

FREE

SHOTGUN and SHELLS

YOUR CHOICE Of..

Winchester—Model 1200—12, 16 or 20 Gauge

or Remington—Model 870—12, 16 or 20 Gauge

THIS WEEK ONLY!

NEW 1966 DOMESTIC Sewing Machine ZIG-ZAG Sewing Machine

YES FREE...

With Purchase of Famous 1966 ZIG ZAG Twin Needle Sewing Machine at Advertised Price.

NO DOWN PAYMENT

$129.00 Liberal Trade-in and E-Z TERMS

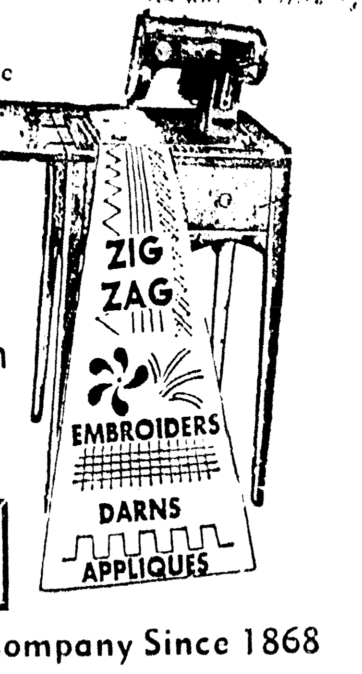

Bring Your Wife and Get a Free EXTRA BONUS When You Buy!

Product of White Sewing Machine Company Since 1868

DOMESTIC SEWING CENTER

412 LOUISVILLE AVENUE

Open Monday thru Saturday 8 to 6 PM

For Free Home Demonstration

CALL 387-2252

Out of Towners Call Collect

Penneys ALWAYS FIRST QUALITY AUTO CENTER

Penney's Auto Center

Open 7:30 AM to 9 PM

Dial 325-9548 or 325-0683

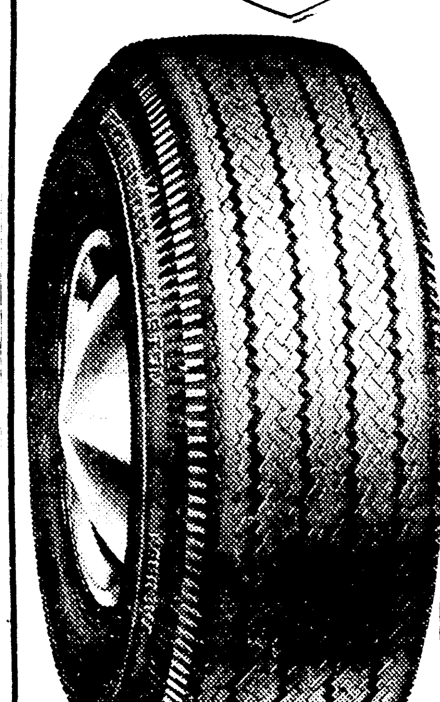

FOREMOST CUSTOM TIRES

WHITEWALLS ONLY!

27 Months Guarantee

14 Month Free Replacement

$17*

All These Sizes:

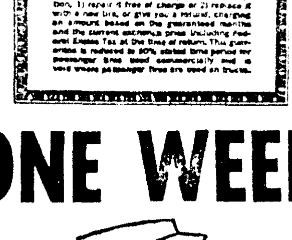

	F.E.T.
695x14 (650x14)	1.77
775x14 (750x14)	2.20
825x14 (800x14)	2.34
775x15 (670x15)	2.21

SPECIAL! ONE WEEK ONLY!

LUBE SPECIAL!

$4 Most Cars

1. Oil Change including oil
2. New filter
3. Complete lubrication

FOREMOST SHOCK ABSORBERS

Why new shocks?

1. Safety—better steering and stopping
2. Comfort - a smoother, level ride. Less fatigue
3. Economy - reduced wear on tires and suspension parts

INSTALLED— 4.44 EA.

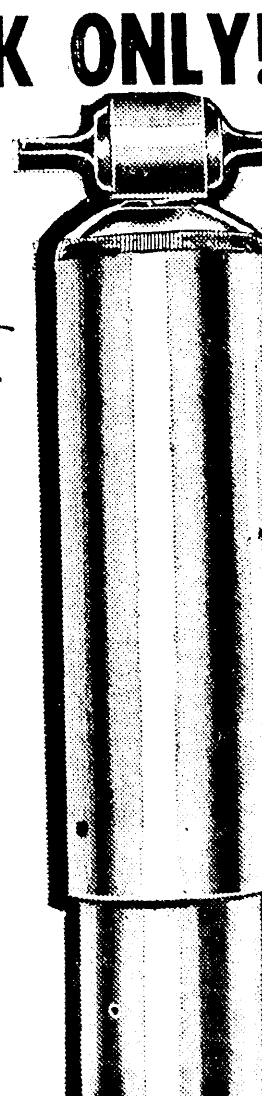

FOREMOST MUFFLER INSTALLED

9.88

Fits most cars

Composite Schedule For South, Southwest

(Games played at field of teams in first column, except those marked (*) played at fields of teams in date column. (N) Night game. (X) see foot note for games not on schedule proper. First score of 1965 game is that of team in first column.)

South

	SEPT. 17	SEPT. 24	OCT. 1	OCT. 8	OCT. 15	OCT. 22	OCT. 29	NOV. 5	NOV. 12	NOV. 19
ALABAMA (X)		La. Tech (N)	*Miss. (N, 17-16)	Clemson	*Tennessee (7-7)	*Vanderbilt (22-7)	Miss. St. (10-7)	LSU (31-7)	So. Carolina (35-14)	So. Miss (26th)
AUBURN (X)	Chattanooga (30-7)	Tennessee (13-13)	*Kentucky (N, 23-18)	Wake Forest	Georgia Tech (14-23)	TCU	*Florida (28-17)	*Miss. State (25-18)	Georgia (21-19)	
CITADEL	*Vanderbilt (N)	Richmond (N, 24-0)	E. Tenn. St. (N)	G. Wash. (N, 7-30)	*Wm. & Mary (6-20)	E. Carolina (0-21)	*Davidson (0-14)	*W. Virginia (2-25)	VMI (7-21)	*Furman (28-0)
CLEMSON (X)		Virginia (20-14)	*Georgia Tech (6-38)	*Alabama	Duke (3-2)	*So. California	*Wake Forest (26-13)	No. Carolina (13-17)	*Maryland (0-6)	*N. Carolina St. (21-7)
DAVIDSON	G. Wash. (7-23)	Furman (N, 24-0)		*E. Carolina	*Presbyterian (35-0)	*Richmond (N)	Citadel (14-0)	Lehigh (37-23)	*Wofford (13-6)	*Wittenberg
DUKE	West Virginia	*Pitt (21-13)	Virginia (21-7)	*Maryland	*Clemson (2-3)	N. Carolina St. (0-21)	Georgia Tech (23-35)	*Navy	*Notre Dame	*No. Carolina (34-7)
EAST CAROLINA (X)	*Wm. & Mary	NE Louisiana (N, 45-0)	Furman (N, 7-14)	Davidson	*G. Wash. (21-20)	*Citadel (21-0)	*So. Illinois		Richmond (34-13)	Southern Miss.
FLORIDA	Northwestern (24-14)	Miss. State (13-18)	*Vanderbilt (N)	*Florida St. (30-17)	*N. Carolina St. (28-6)	*LSU (N, 14-7)	Auburn (17-28)	Georgia (14-10)	Tulane (51-13)	Miami (26th, 13-16)
FLORIDA STATE (X)	Houston (N, 16-16)	*Miami (N)		Florida (17-30)	*Texas Tech (N)	Miss. State (N)	*VPI (7-6)	*So. Carolina	*Syracuse	Wake Forest (35-0)
FURMAN	Parsons (N)	*Davidson (N, 0-24)	*E. Carolina (N, 14-7)	Wofford (N, 13-35)	*Tampa (N)	Newberry (48-12)	*G. Wash. (7-24)	*Richmond (14-0)	Samford (N)	Citadel (0-28)
GEO. WASHINGTON	*Davidson (23-7)	*VPI (12-17)	Wm. & Mary (N, 14-28)	*Citadel (N, 30-7)	E. Carolina (20-21)	*VMI (14-0)	Furman (24-7)	*Army	W. Virginia (24-37)	*Villanova (24th)
GEORGIA	*Miss. State (N)	*VMI (N)	*So. Carolina (N)	Mississippi	*Miami (14th, N)	Kentucky (10-28)	N. Carolina (47-35)	*Florida (10-14)	*Auburn (19-21)	Georgia Tech (26th, 17-7)
GEORGIA TECH	Texas A & M (10-14)	Vanderbilt (10-10)	Clemson (38-6)	Tennessee (7-21)	*Auburn (23-14)	Tulane (13-10)	*Duke (35-23)	Virginia (42-19)	Penn State	*Georgia (26th, 7-17)
KENTUCKY	No. Carolina (N)	*Mississippi (N, 16-7)	Auburn (N, 18-23)	VPI (N)	LSU (N, 21-31)	*Georgia (28-10)	*W. Virginia (28-8)	Vanderbilt (34-0)	Houston (21-38)	*Tennessee (3-19)
LSU	S. Carolina (N, 21-7)	*Rice (N, 42-14)	Miami (N, 34-27)	Texas A&M (N, 10-0)	*Kentucky (N, 31-21)	Florida (N, 7-14)	Mississippi (N, 0-23)	*Alabama (7-31)	Miss. State (37-20)	*Tulane (N, 62-0)
LOUISVILLE (X)		*So. Ill. (N, 13-0)	N. Texas St. (N, 29-21)	*Dayton (N, 34-0)	Drake (N, 32-17)	*Marshall (23-7)	*Wichita St. (N, 30-10)	Kent St. (6-7)	*Cincinnati	Tulsa (18-51)
MARYLAND (X)	*Penn State (7-19)	Wake Forest (10-7)	*Syracuse (7-24)	Duke	West Virginia		So. Carolina (27-14)	*N. Carolina St. (7-29)	Clemson (6-0)	*Virginia (27-33)
MEMPHIS STATE (X)	Miss. (N, 14-34)	*S. Carolina (N)	So. Miss (N, 16-21)		Quantico M. (N, 14-20)	Tulsa (N, 28-32)	*W. Texas St. (N, 27-12)		*Wake Forest (20-21)	Cincinnati
MIAMI (X)	*Colorado	Florida St. (N)	*LSU (N, 27-34)		Georgia (N, 14th)	Indiana (N, 21st)	So. Calif. (N, 28th)	*Tulane (N, 16-24)	Pitt (11th, N, 14-28)	Iowa (18th, N)
MISSISSIPPI (X)	*Memphis St. (N, 34-14)	Kentucky (N, 7-16)	Alabama (N, 16-17)	*Georgia	So. Miss.	Houston (3-17)	*LSU (N, 23-0)		*Tennessee (14-13)	Vanderbilt (24-7)
MISS. STATE	Georgia (N)	*Florida (18-13)	Richmond	So. Miss. (27-9)	*Houston (N, 36-0)	*Florida St. (N)	*Alabama (7-10)	Auburn (18-25)	*LSU (20-37)	*Miss. (26th, 0-21)
NORTH CAROLINA (X)	*Kentucky (N)	N. Carolina St. (10-7)	*Michigan (24-31)		*Notre Dame (0-17)	Wake Forest (10-12)	*Georgia (35-47)	*Clemson (17-13)	Air Force	Duke (7-34)
N. CAROLINA STATE	*Michigan State	*N. Carolina (7-10)	*Wake Forest (13-11)	So. Carolina (7-13)	Florida (6-28)	*Duke (21-0)	Virginia (13-0)	Maryland (29-7)	*So. Miss. (N)	Clemson (7-21)
RICHMOND	*Dayton (N)	*Citadel (N, 0-24)	*Miss. State	VMI (7th, N, 14-21)	*W. Texas St. (N)	Davidson (N)	*So. Miss. (N, 7-28)	Furman (0-14)	*E. Carolina (13-34)	Wm. & Mary (0-21)
SOUTH CAROLINA	*LSU (N, 7-21)	Memphis St. (N)	Georgia (N)	*N. Carolina St. (13-7)	Wake Forest (N, 38-7)	*Tennessee (3-24)	*Maryland (14-27)	Florida State	*Alabama (14-35)	*Clemson (26th, 17-16)
SO. MISSISSIPPI (X)	La. Tech (N, 31-7)	*SE. Louisiana (N, 15-0)	*Memphis St. (N, 21-16)	*Miss. State (9-27)	*Mississippi		Richmond (N, 28-7)	VMI (3-0)	*N. Carolina St.	*E. Carolina
TENNESSEE (X)		*Auburn (13-13)	Rice	*Georgia Tech (21-7)	Alabama (7-7)	So. Carolina (24-3)	Army (21-0)	Chattanooga	Mississippi (13-14)	Kentucky (19-3)
TULANE	VPI (N)	Texas A & M (N)	*Stanford (0-16)	*Virginia	Cincinnati (N)	*Georgia Tech (10-13)	*Vanderbilt (N, 0-13)	Miami (N, 24-16)	*Florida (13-51)	LSU (N, 0-62)
VANDERBILT (X)	Citadel (N)	*Georgia Tech (10-10)	Florida (N)		*VPI (21-10)	*Alabama (7-22)	Tulane (N, 13-0)	*Kentucky (0-34)	Navy	*Mississippi (7-24)
VIRGINIA (X)	Wake Forest	*Clemson (14-20)	*Duke (7-21)	Tulane	VMI (14-10)	VPI (14-22)	*N. Carolina St. (0-13)	*Georgia Tech (19-42)		Maryland (33-27)
VMI	*Villanova	Georgia (N)	*Boston Col. (12-41)	*Richmond (7th, N, 21-14)	*Virginia (10-14)	G. Wash. (0-14)	Wm. & Mary (21-32)	*So. Miss. (0-3)	*Citadel (21-7)	VPI (24th, 13-44)
VPI	*Tulane (N)	G. Wash. (17-12)	W. Virginia (22-31)	*Kentucky (N)	Vanderbilt (10-21)	*Virginia (22-14)	Florida St. (6-7)	*Wake Forest (12-3)	*Wm. & Mary (9-7)	*VMI (24th, 44-13)
WAKE FOREST	*Virginia	*Maryland (7-10)	N. Carolina St. (11-13)	*Auburn	*S. Carolina (N, 7-38)	*N. Carolina (12-10)	Clemson (13-26)	VPI (3-12)	Memphis St. (21-20)	*Florida St. (0-35)
WEST VIRGINIA	*Duke	Wm. & Mary (34-14)	*VPI (31-22)	*Pitt (63-48)	*Maryland	Penn State (6-44)	Kentucky (8-28)	Citadel (25-2)	*G. Wash. (37-24)	Syracuse (19-41)
WILLIAM & MARY	E. Carolina	*W. Virginia (14-34)	*G. Wash. (N, 28-14)	Villanova	Citadel (20-6)	*Navy (14-42)	*VMI (32-21)	*Boston Col. (17-30)	VPI (7-9)	*Richmond (21-0)

Southwest

	SEPT. 17	SEPT. 24	OCT. 1	OCT. 8	OCT. 15	OCT. 22	OCT. 29	NOV. 5	NOV. 12	NOV. 19
ARKANSAS	Okla. St. (N, 28-14)	Tulsa (20-12)	*TCU (N, 28-0)	Baylor (38-7)	*Texas (27-24)	Wichita St. (N)	*Texas A&M (N, 31-0)	Rice (31-0)	SMU (24-3)	*Texas Tech (42-24)
BAYLOR (X)		Colorado (N)	*Washington St.	*Arkansas (7-38)		Texas A & M (31-0)	*TCU (7-10)	Texas (14-35)	*Texas Tech (22-34)	*SMU (20-10)
HOUSTON (X)	*Florida St. (N, 16-16)	Washington St. (23d, N)	Okla. State (N)		Miss. St. (N, 0-36)	*Mississippi (17-3)	Tampa (N)	Tulsa (N, 0-14)	*Kentucky (38-21)	Memphis St. (26th, N)
NO. TEXAS STATE	N. Mexico St. (N, 13-43)	Texas West. (N, 15-61)	*Louisville (N, 21-29)	Tampa (N, 14-17)	*Tulsa (20-27)	So. Illinois (N)	*Drake	Cincinnati (28-24)	*Wichita St. (24-21)	Chattanooga
RICE (X)		LSU (N, 14-42)	*Tennessee	UCLA (N)	*SMU (N, 14-17)	Texas (N, 20-17)	Texas Tech (0-27)	*Arkansas (0-31)	Texas A & M (13-14)	TCU (14-42)
SMU (X)	Illinois (N, 0-42)	Navy	*Purdue (14-14)		Rice (N, 17-14)	*Texas Tech (26-24)	*Texas (31-14)	Texas A & M (10-0)	*Arkansas (3-24)	Baylor (10-20)
TEXAS	So. California	*Texas Tech (N, 33-7)	Indiana (N, 27-12)	Oklahoma (19-0)	Arkansas (24-27)	*Rice (N, 17-20)	SMU (14-31)	*Baylor (35-14)	*TCU (10-25)	Texas A&M (24th, 21-17)
TEXAS A & M	*Georgia Tech (14-10)	*Tulane (N)	Texas Tech (N, 16-20)	*LSU (N, 0-10)	TCU (N, 9-17)	*Baylor (0-31)	Arkansas (N, 0-31)	*SMU (0-10)	*Rice (14-13)	*Texas (24th, 17-21)
TCU (X)	*Nebraska (14-34)	*Ohio State	Arkansas (N, 0-28)	Texas Tech (N, 24-28)	*Texas A&M (N, 17-9)	*Auburn	Baylor (10-7)		Texas (25-10)	*Rice (42-14)
TEXAS TECH	Kansas (26-7)	Texas (N, 7-33)	*Texas A & M (N, 20-16)	*TCU (N, 28-24)	Florida St. (N)	SMU (26-24)	*Rice (27-0)	Okla. St. (N, 17-14)	Baylor (34-22)	Arkansas (24-42)
TEXAS WESTERN (X)	*Ariz. St. (N, 20-28)	*N. Texas St. (N, 61-15)	New Mexico (N, 35-14)	West Texas (N, 38-21)	Arlington St. (N)	San Jose St. (N)		*Brigham Young	Wyoming (N, 14-38)	N. Mexico St. (N, 21-6)

(X) SEPT. 10: Syracuse at Baylor; South Dakota State at Montana State (N, 0-22); Howard Payne at New Mexico State (N). NOV. 24: Wichita State at Tulsa (3-13). NOV. 25: East Carolina at Louisville (34-20). NOV. 26: Holy Cross at Boston College (0-35); Miami, Ohio at Cincinnati (37-7); Iowa State at Colorado State; Notre Dame at Southern California (28-7); South Carolina at Clemson (17-16); Maryland at Florida State (N); Memphis State at Houston (N); Miami, Fla., at Florida (16-13); Mississippi State at Mississippi (0-21); Virginia at North Carolina (21-17); Southern Mississippi at Alabama (N); Tennessee at Vanderbilt (21-3); Rice at Baylor (13-17); SMU at TCU (7-10); Utah at Texas Western (N, 19-20); Arizona State at Arizona (N, 14-6); Pacific at Brigham Young; Utah State at Hawaii (N, 31-12). DEC. 3: Oklahoma at Oklahoma State (16-17); Auburn at Alabama (3-30); Utah at Houston (N).

Tribe Grid Lineup Has 13 Lettermen

With the opening game less than a week away, Northeast State's starting 22-man lineup is shaping up as a combinatic of 13 lettermen, one sophomore and eight newcomers.

Coach Dixie White's Indians will meet Southeast Missouri Saturday night here in Ouachita Stadium. Brown Stadium on the campus, moved to a new location during the spring and summer, will not be ready for the game, thus the use of Ouachita Stadium, which served as Northeast's home field last year.

Most of the newcomers, a majority of them ex-redshirts, have won their starting jobs over veteran players and constitute one of the big reasons the Indians are expected to be better this fall.

If Northeast had to open the season tonight, White would probably start a defensive lineup of Jerry Vega (188) and Allen Richert (204) at ends, Roger Bowman (225) and Ronnie Sumter (215) at tackles, Joe Bondurant (198) at nose guard, Wayne Cunningham (187) and Ron Gaetano (196) at the linebacker posts and Donald Wiltrout (188), David Elkin (185), Thomas Eddleman (175) and Larry Johnson (169) in the defensive backfield.

The probable starting offensive team consists of ends Al Miller (177) and Floyd Giblin (190), tackles James Kirdendall (220) and Charles Rogers (215), guards Steve Brasher (191) and Andy Mapp (205), center Vic Bender (222), quarterback Steve Mansur (170), halfbacks Dalton LeBlanc (170 and Alton Thomas (174) and fullback Bobby Scafidel. (196).

Of these 22 players, Vega, Richert, Bowman, Gaetano, Wiltrout, Brasher, Bendu and LeBlanc — playing his first year of college football — were not on last year's varsity squad and Miller was a freshman squadman last year. The rest are lettermen.

Coach White said he has been very pleased with the work of these 22 and the squad as a whole so far.

"We feel we have made a great deal of progress in the fall drills," the coach said. "The kids have been working extremely hard, they are very eager to play and learn and we have been getting excellent leadership from our seniors and other veteran players."

White said the freshmen players have done well. Although none of the incoming freshmen are regulars, several of them are expected to see plenty of action as reserves. The Indians have lost only one rookie since practice began and he packed up soon after workouts began.

Several players are injured but none have been seriously hurt except defensive back Nic LaBarbera,, who will miss the Saturday opener because of a dislocated elbow.

DEFENSIVE END Jerry Vega is one of eight newcomers to the varsity who will probably start when Northeast State opens the 1966 football season here Saturday night against Southeast Missouri. Vega (188), who plays center on offense, was a redshirt last year and played high school ball at Larose-Cut Off under Lynn LeBlanc, now Indian defensive line coach. Vega has been one of the top Tribe defensive linemen in fall drills.

Robertson Now Assistant Coach

RUSTON (Special) — Tommy Robertson, a four-year letterman at halfback, has been named a student assistant coach at his alma mater for the 1966 season, Head Coach Joe Aillet announced today.

Robertson, who hails from Dixie, La., and played his high school ball at North Caddo, was a star flankerback during the early part of his college career but was shifted to a defensive safety after the return to platoon football. In his senior year, 1965, he led the club in interceptions and runbacks and scored two touchdowns.

Mickey Wright Topples Course Record

EUGENE, Ore. (AP)—Mickey Wright of San Diego shot an incredible five-under-par 67 Saturday, setting a course record and opening a six-stroke lead after three rounds of the Pacific Ladies' Professional Golf Classic at the Eugene Country Club.

The ladies' leading professional stroked in a three-foot birdie putt on the final hole to break defending champion Mary Mills' previous mark of 68, set in the 1964 classic.

The birdie was the last of six for Miss Wright, who now has a 54-hole total of 211—five under par—after opening rounds of 73 and 711.

Miss Wright shot a similar 67 in winning the World Series of Golf last weekend in Springfield, Ohio. She also is closing in on Miss Mills' 72-hole record 289 set in 1964.

Her closest competitors, Sybil Griffin and Marie Masters, are tied at 217 agier rounds of 72 and 73 Saturday.

Sandra Haynie, whose one-stroke lead had held up through two days of competition, climbed to a 75 Saturday, leaving her at 218 going into the final 8 holes today.

Miss Wright evened the match on the first hole, getting a par while iss Haynie three - putted for a bogey give.

Miss Wright then birdied the third, fourth, sixth and eighth holes, finishing four under on the front nine.

After five straight pars on the back side, the tall blonde hit a three-footer on the 15th, putting her five under for the day.

However, she missed a six-footer on the 17th hole where she ended up with her only bogey of the day.

But the 12-year professional moved her tee shot more than 230 yards on the 463-yard final hole and was only 10 feet short of the green after a powerful second shot on the par-five hole.

She chipped within three feet and sank the putt, sending a large gallery into applause.

"That was fun," said Miss Writht. "In fact, my round today wasn't much different than Friday except for the ninth hole."

Miss Wright ended up with a triple-bogey seven on the ninth. But she parred it Saturday, barely missing a first putt.

Nicklaus, Casper Share World Series Top Spot

AKRON, Ohio (AP) — Jack Nicklaus and Billy Casper matched par Saturday to share a one-stroke lead over Al Geiberger and Gene Littler in the opening round of the World Series of Golf.

Nicklaus, the Masters and British champion, rallied with a pair of birdies on the last six holes to catch up to Casper, the U.S. Open champion.

Nicklaus shot a 36-34-70 and Casper 35-35-70, while Geiberger and Littler rallied strongly over the back nine to climb within one stroke of the leaders.

Littler began with a four-over-par 39 but bagged three birdies on the back nine for a 32 and a 71 total.

Geiberger, PGA champion, bogeyed three of his first four holes before settling down for a 39-34.71.

The foursome started like an ordinary bunch of duffers. Geiberger, having trouble chipping, bogeyed the first two holes, got a par on No. 3 and then bogeyed the fourth after getting tangled in the rough.

Littler was very shaky over the opening nine, bogeying the first, third, eighth and ninth holes. But the 1965 Canadian Open champion came back with a birdie putt of 20 feet on the par three No. 12, a ninefoot birdie putt on No. 16 and a 45-foot chip shot for a birdie 3 on No. 17.

Nicklaus, having trouble hitting the fairways on the front nine, ran into disaster on the par four No. 3. His drive was deep but went to the left near a tree stump. His second shot caught a tree and dropped into a pond and before it was over he had a double bogey 6.

At this point, Casper enjoyed a two-stroke lead over the field as he parred the first three holes. Billy then shot pars on the ninth and 10th holes to go three shots ahead of Nicklaus and Geiberger before running into trouble.

My Husband Needed $5,176 Yesterday.

He called 325-6357 and he got the money he needed. Or we would have been in real trouble. If you're a homeowner, you can get from $301 to $10,000 for any good reason from one of Louisiana's best mortgage loan companies. Take up to 5 years to repay. Call today, ask for Larry McDonald or tear out my story and mail with your name, address and telephone number to A Second Mortgage Co., — 701-B No. 4th, Monroe, La. — Adv.

LET'S GO! HUNTING!

(REPEATED BY TERRIFIC DEMAND)

Offer Ends Saturday, Sept. 10th

FREE SHOTGUN and SHELLS

YOUR CHOICE OF..
Winchester—Model 1200—12, 16 or 20 Gauge
or Remington—Model 870—12, 16 or 20 Gauge

THIS WEEK ONLY!

NEW 1966 DOMESTIC Sewing Machine

ZIG-ZAG Sewing Machine

YES FREE... With Purchase of Famous 1966 ZIG ZAG Twin Needle Sewing Machine at Advertised Price.

NO DOWN PAYMENT Liberal Trade-in and E-Z TERMS

$129.00

Bring Your Wife and Get a Free EXTRA BONUS When You Buy!

Product of White Sewing Machine Company Since 1868

DOMESTIC SEWING CENTER
412 LOUISVILLE AVENUE
Open Monday thru Saturday 8 to 6 PM

For Free Home Demonstration
CALL 387-2252
Out of Towners Call Collect

Penneys ALWAYS FIRST QUALITY AUTO CENTER

Penney's Auto Center
Open 7:30 AM to 9 PM
Dial 325-9548 or 325-0683

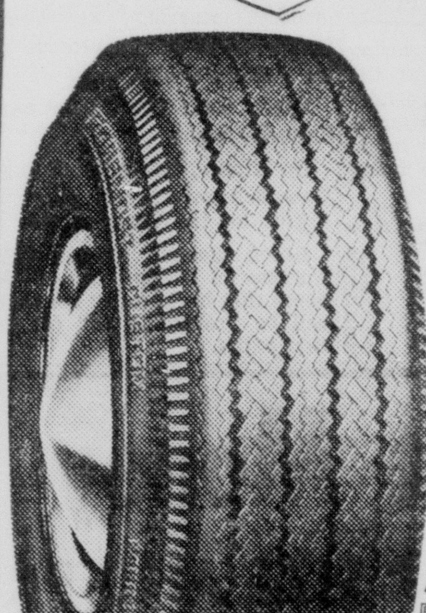

FOREMOST CUSTOM TIRES
WHITEWALLS ONLY!
27 Months Guarantee
14 Month Free Replacement

$17*

All These Sizes:

PASSENGER TIRE GUARANTEE
Every Foremost tire is guaranteed against defects in material and workmanship and road hazards for the number of months stated. This guarantee covers all tire injuries with the exception of ordinary repairable punctures. If the tire fails, return it and Penney's will, at our option, 1) repair it free of charge or 2) replace it with a new tire, or give you a refund, charging an amount based on the guaranteed months and the current exchange price including Federal Excise Tax at the time of return. This guarantee is reduced to 50% stated time period for passenger tires used commercially and is void where passenger tires are used on trucks.

		F.E.T.
695x14	(650x14)	1.77
775x14	(750x14)	2 20
825x14	(800x14)	2.34
775x15	(670x15)	2.21

SPECIAL! ONE WEEK ONLY!

LUBE SPECIAL!
$4 Most Cars
1. Oil Change including oil
2. New filter
3. Complete lubrication

FOREMOST SHOCK ABSORBERS
Why new shocks?
1. Safety—better steering and stopping
2. Comfort - a smoother, level ride. Less fatigue
3. Economy - reduced wear on tires and suspension parts

INSTALLED— 4.44 EA.

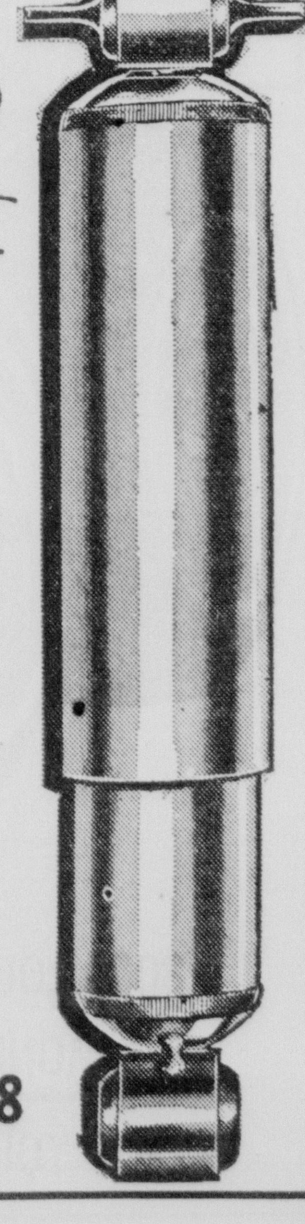

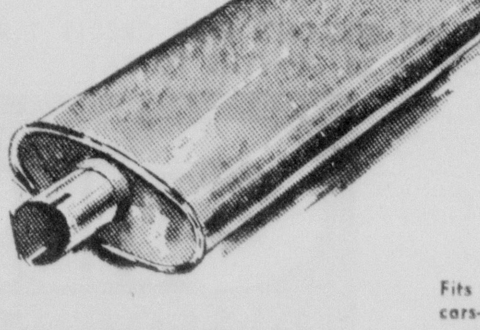

FOREMOST MUFFLER INSTALLED
Fits most cars— 9.88

Home Runs Smash Loop-Leading Birds

MINNEAPOLIS - ST. PAUL (AP) — Harmon Killebrew, Jimmie Hall and Jerry Zimmerman smashed home runs Saturday, powering the Minnesota Twins to a 7-2 victory over the Baltimore Orioles.

The triumph was the Twins' 10th in the last 12 games and their second in a row over the American League-leading Orioles.

Killebrew's three-run blast off John Miller in the first inning, after Hall drew a walk and Tony Oliva singled, staked Jim Merritt to a 3-1 lead. The young left-hander survived some middle-inning trouble to post his fifth victory.

Hall singled home a Minnesota run in the second inning and cracked his 18th homer in the fifth.

Zimmerman's first home run of the year came in the sixth after Zoilo Versalles singled.

Merritt yielded a run in the first when he walked Frank Robinson and Brooks Robinson doubled him home. The Orioles picked up another run in the sixth on two walks and Paul Blair's run-scoring single.

Merritt escaped from a bases-loaded, none-out jam in the fifth by getting a home-to-first double play and a groundout.

Killebrew's homer was his 34th of the season and 331st of his career, tying him with Hank Greenberg for 21st place on the alltime homer list. Killebrew also singled and doubled.

BALTIMORE	ab	r	h	bi
Aparicio ss	5	0	1	0
Powell 1b	5	0	0	0
FRobinsn lf	2	2	0	0
BRobinsn 3b	4	0	1	1
Bowens rf	4	0	0	0
DJohnson 2b	3	0	0	0
Blair cf	4	0	2	1
Etchebrn c	4	0	2	0
JEMiller p	1	0	0	0
Drabosky p	1	0	1	0
BJohnson ph	1	0	0	0
Brabendr p	0	0	0	0
Held ph	1	0	1	0
Total	35	2	8	2

MINNESOTA	ab	r	h	bi
Uhlaendr cf	4	0	0	0
JHall lf	3	2	2	2
Oliva rf	4	1	1	0
Killebrew 3b	4	1	3	3
Mincher 1b	3	0	0	0
BAllen 2b	4	0	0	0
Versalles ss	4	1	1	0
Zimrman c	3	2	1	2
Merritt p	2	0	0	0
Total	31	7	8	7

Baltimore ...... 100 001 000—2
Minnesota ...... 310 012 00x—7

E—Uhlaender, Versalles. DP—Baltimore 1, Minnesota 1. LOB—Baltimore 9, Minnesota 4. 2B—B.Robinson, Killebrew, Held. HR—Killebrew (34), J.Hall (18), Zimmerman (1).

	IP	H	R	ER	BB	SO
J.E.Miller (L, 4-8)	1 1-3	2	4	4	4	0
Dabowsky	4 2-3	5	3	3	0	4
Babender	2	1	0	0	0	3
Merritt (W, 5-13)	9	8	2	2	3	4

WP—Merritt, Brabender. T—2:22. A—21,259.

Homers Power Yankees Win

BOSTON (AP) — Home runs by Roger Maris and rookie Steve Whitaker powered the New York Yankees to a 5-1 victory over the Boston Red Sox Saturday night.

Maris hit his 11th homer in the second inning and scored two other runs. He was hit by a pitch in the sixth and eventually scored on a single by Elston Howard, then reached base on a fielder's choice in the eighth before Whitaker smashed his sixth homer.

Left-hander Al Downing blanked the Red Sox on five hits through seven innings before giving way to Mel Stottlemyre. Stottlemyre was clipped for a run in the eighth on two walks and a pair of force play grounders.

NEW YORK	ab	r	h	bi
Hegan 1b	4	0	0	0
Clarke 2b	4	0	0	1
Murcer ss	4	0	0	0
Stotlmyre p	0	0	0	0
Pepitone cf	4	0	1	0
Maris rf	3	3	1	1
Whitaker lf	4	1	2	2
EHoward c	4	1	3	1
Ferraro 3b	3	0	0	0
Downing p	3	0	0	0
Amaro ss	[illegible]	0	0	0
Total	34	5	7	5

BOSTON	ab	r	h	bi
Thomas cf	2	1	1	0
Foy 3b	3	0	0	0
Conigliaro rf	2	0	0	0
Scott 1b	4	0	0	1
Petrocll ss	4	0	2	0
Ystmski lf	4	0	1	0
Ryan c	4	0	1	0
GSmith 2b	3	0	1	0
Jones ph	1	0	1	0
Santiago p	1	0	0	0
Kasko ph	1	0	0	0
Stigman p	0	0	0	0
Tillman ph	1	0	0	0
Short p	0	0	0	0
Sheldon p	0	0	0	0
LGreen ph	1	0	0	0
Total	31	1	7	1

New York ...... 010 011 020—5
Boston ...... 000 000 010—1

E—G.Smith. DP—New York 2. LOB—New York 6, Boston 8. 2B—Whitaker, Ryan. HR—Maris (11), Whitaker (6).

	IP	H	R	ER	BB	SO
Downing (W, [illegible])	7	5	0	0	[illegible]	7
Stottlemyre	2	2	1	1	2	[illegible]
Santiago (L, [illegible])	5	[illegible]	2	2	[illegible]	4
Stigman	2	[illegible]	1	1	[illegible]	1
Short	2 1-3	3	2	2	0	0
Sheldon	1 1-3	0	0	0	0	0

WP—Santiago. T—2:44. A—21,018.

Redlegs Topple Philadelphia, 2-1

PHILADELPHIA (AP) — Sammy Ellis and reliever Billy McCool combined for a four-hitter as the Cincinnati Reds edged Philadelphia 2-1 Saturday night.

McCool replaced Ellis with one run in and the bases loaded in the eighth inning, retired Bill White on a pop-up to end the rally and stopped the Phils in the ninth, protecting Ellis' 12th victory against 16 losses.

Art Shamsky clipped loser Jim Bunning for a lead-off homer — his 19th — in the second inning and the Reds added an unearned run in the fourth.

CINCINNATI	ab	r	h	bi
Rose 2b	4	0	0	0
Helms 3b	3	0	0	0
Pinson cf	3	1	1	0
Coleman 1b	3	0	0	0
Peez 1b	1	0	0	0
Shamsky lf	2	1	2	1
Harper lf	1	0	0	0
Queen rf	2	0	0	0
Edwards c	4	0	0	0
Cardenas ss	3	0	0	0
Ellis p	3	0	0	0
McCool p	0	0	0	0
Total	29	2	3	1

PHILADELPHIA	ab	r	h	bi
Briggs cf	4	1	1	0
Gonzalez lf	4	0	2	0
Callison rf	2	0	1	0
Allen 3b	4	0	0	0
White 1b	4	0	0	0
Dalrmple c	3	0	0	0
Rojas ph	1	0	0	0
Groat ss	4	0	0	0
TTaylor 2b	3	0	0	0
Bunning p	1	0	0	0
Clemens ph	1	0	0	0
Knowles p	0	0	0	0
Total	31	1	4	0

Cincinnati ...... 010 100 000—2
Philadelphia ...... 000 000 010—1

E—Allen, Rose, Cardenas. DP—Philadelphia 1. LOB—Cincinnati 5, Philadelphia 7. 2B—Gonzalez. HR—Shamsky (19). SB—Pinson. S—Bunning.

	IP	H	R	ER	BB	SO
Ellis (W, 12-16)	7 2-3	4	1	0	3	7
McCool	1 1-3	0	0	0	0	1
Bunning (L, 16-11)	8	3	2	1	3	7
Knowles	1	0	0	0	1	1

HBP—By Bunning (Pinson). PB—Dalrymple. T—2:38. A—14,819.

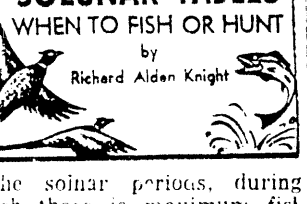

The solnar periods, during which there is maximum fish and wildlife activity, are printed below. Major periods began at the times shown and last for an hour and a half or two hours. Minor periods are shorter.

Date	Day	A.M. Minor	A.M. Major	P.M. Minor	P.M. Major
August					
11	Sun	[illegible]	7:50	4:30	8:20
12	Mon	3:45	8:45	5:15	9:15
13	Tues	4:35	9:40	5:55	10:05
14	Wed	5:40	10:30	6:25	11:00
15	Thur	6:40	11:25	6:50	11:55
16	Friday	7:40	----	7:20	12:25
17	Sat	8:50	12:55	8:15	1:20

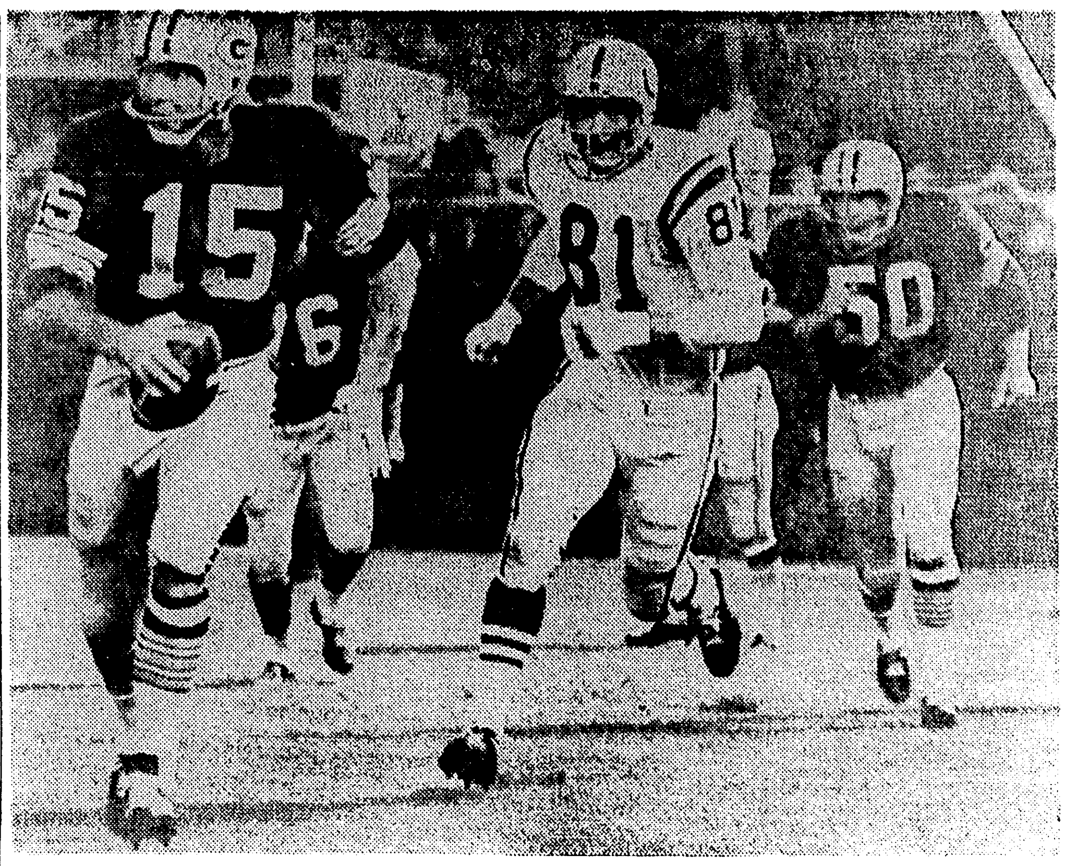

BART STARR of the Green Bay Packers, unable to find a receiver, abandons passing plan and tries to run for a first down during Packers' game with Baltimore Colts Saturday night. Colts' Ordell Braase (81) moves in, and Starr failed to make the first down. (AP Wirephoto)

Clayton Figures Demons Due Again

NATCHITOCHES (Special) — Superstition or not, Northwestern State College football coach Jack Clayton thinks this is the year for the Demons.

Northwestern's last two Gulf States Conference championships have come four years apart, and, according to the calendar, it's time for another one.

The Demons shared the crown in 1958, won it in 1962 and are considered darkhorse candidates for the title this year.

For some reason, which Clayton can't explain, Northwestern has its greatest number of returning lettermen every fourth year. Like in 1962, when the Demons won the title outright, they had the league's largest number of returns with 29. In 1958, the year the ytied with Louisiana Tech for the championship, they were 19 monogram winners back.

This year, the Demons have 25 lettermen returning — more than any other team in the GSC.

Looking at the thing individually, Norhwestern stars seem to be born four years apart. Charlie Tolar, Dale Hoffpauir and Billy Jack Booth had their greatest year in 1958, and the same was true of Don Beasley, Jerry Burton and Glenn Talbert in 1962. This should be the year for Dick Reding, Al Dodd, and Gary Pittman.

Clayton says the schedule has a lot to do with it. On even years, the Demons have the best of it. Northwestern opens the season on the road against Northeast. The next game is against Louisiana Tech on the neutral field at State Fair Stadium.

Even if the Demons just break even in the first two they have two of the last three at home. McNeese is away, but Northwestern closes with Southwestern and Southeastern at Natchitoches.

Gulf Sates Conference champions rarely go undefeated in league play, and the championship is usually decided at the wire. Two home games at the end of the year is an advantage for Northwestern.

Folks who have seen Clayton wear the same hat and suit for weeks when Northwestern is winning have little doubt that he is a superstitius person, but still the four-year bit is something to think about.

Clayton will have a better idea about this season's "fourth year" team after he sees them in the opener Sept. 24 against Louisiana College at Natchitoches.

Vandy's Punting Big Development

NASHVILLE, Tenn. (AP) — Vanderbilt head Coach Jack Green Saturday described Alex MacLean's punting as the top development during the Commodores' preparation for their first football game of the season.

MacLean, a non - scholarship player from St. Louis, was named after a number of Commodores starring at other chores failed to measure up to his punting ability.

Vandy hosts The Citadel next Saturday night.

On offense, Green rated Mike Dawson's move to split guard as a plus for the Commodores.

Green planned another light workout for Monday and said he hopes that by Tuesday the team will be "raring to go" for the first battle.

2 Gamecocks Are Injured In Practice

COLUMBIA, S. C. (AP)—Two players who figured heavily in South Carolina plans received knee injuries Saturday in the final scrimmage before season opener at Louisiana State.

Junior fullback Curtis Williams reinjured the knee on which surgery was performed last spring. Sophomore quarterback John Marcotsis went down late in the scrimmage.

Coach Paul Dietzel said, "It was a costly scrimmage from the standpoint of injuries but I don't know how you can play football without scrimmaging."

He said it was too early to tell if either player would require surgery, but added, "They're definitely out for the LSU game."

The loss of Williams, a letterman, moved sophomore Allen Brown to the No. 2 fullback slot behind junior Jim Mulvhihill. With Marcotsis out, the team was left with two quarterbacks, juniors Mike Fair and Ted Wingard.

The first offensive team scored twice in the first half against the second defensive unit. Both touchdowns were scored by Fair, who took the Gamecocks 67 yards in nine plays and 65 yards in 10 plays in the two drives. He scored on runs of eight and four yards.

Packers Humiliate Unitas, Colts, 24-3

MILWAUKEE, Wis. (AP) — The proud Green Bay Packers' defense humiliated the great Johnny Unitas and carried the Packers to a 24-3 victory over the Baltimore Colts Saturday night in a grudge match beginning the National Football League season.

MILWAUKEE, Wis. (AP)—Statistics of the Baltimoe-Gren Bay NFL game:

	Colts	Packers
First downs	11	17
Rushing yardage	112	155
Passing yardage	101	137
Passes	14-21	14-19
Passes intercepted by	1	3
Punts	3-47	3-44.7
Fumbles lost	0	0
Yards penalized	0	5

Lee Roy Caffey and Bob Jeeter picked off two Unitas passes in less than two minutes and turned them into touchdowns as the Packers dynamited any doubts about their claim to the 1965 NFL crown.

The two sudden scores broke the backs of the Colts' resistance. The Packers' offense, which had slumbered through most of the first half, caught fire and dominated play the rest of the game.

Packers' quarterback Bart Starr combined with receivers Boyd Dowler and Paul Hornung to spark a 79-yard third period drive that ended with Starr bolting over for a touchdown from the eight.

Don Chandler, whose field goal had beaten Baltimore 13-10 in last December's dramatic playoff for the Western Conference crown, kicked another from the 15 as the Packers took a 24-3 lead with only a quarter to play.

But the defense, as it had through the Packers 1965 season, was the key to the victory — Green Bay's fourth straight over the Colts.

Caffey's 52-yard romp with a pass stolen from the peerless Colts' quarterback gave the Packers a 7-3 lead late in the second period.

Four plays later Jeter got into the act by grabbing another Unitas pass at the Baltimore 46 and racing untouched into the end zone.

Unitas was missing from the Colts' lineup last season when the Packers and Colts met in the playoff game.

But he seemed completely recovered from knee surgery as he led the Colts to early game mastery over the slight underdog Packers.

The Colts, who outgained the Packers by 55 yards in the first half, had driven 54 yards to the Packer 19 early in the opening period.

On a third and one situation, Unitas was rushed attempting to pass and barely managed to reach the line of scrimmage. Disdaining a field goal on fourth down, Unitas handed off to Jerry Hill but the fullback was met at the line of scrimmage by bullish middle linebacker Ray Nitschke and the Packers took over.

The Colts finally cashed in for a second period score when Lou Michaels capped a 47-yard Unitas-led drive with a field goal from 26 yards out.

Michaels helped preserve the lead he built by blocking a Chandler field goal from the 14.

The Colts took over the ball on the 28 and began moving upfield against the clock.

With three minutes left Unitas underthrew a receiver at the Green Bay 48. Caffey, who runs the 100 in :10.1, caught the ball, faked out a would-be tackler and getting punishing blocks from Willie Davis and Tom Brown at the 25, wheeled for the touchdown.

With 1:13 left Unitas aimed a sideline pass at Ray Berry, but the rapid Bob Jeter cut inside the veteran receiver to steal the ball and race for another touchdown.

Baltimore 0 3 0 0—3
Green Bay 0 14 10 0—24

Bal—FG Michaels 26
GB—Caffey 52 pass interception (Chandler kick)
GB—Jeter 46 pass interception (Chandler kick)
GB—Starr 8 run (Chandler kick)
GB—FG Chandler 15
Attendance 48,650

Jordan Unhappy About Auburn's Game Practice

AUBURN, Ala. (UPI)—"Next Saturday could be the longest Saturday afternoon we've spent in Cliff Hare," Auburn Head Coach Ralph (Shug) Jordan said after game - type - scrimmages Saturday.

The Tigers open up against the Chattanooga Moccasins at home Sept. 17.

"Terrible. This was the worst practice all year and probably the worst we've had in several years," Jordan said. "I didn't like anything about it. There was absolutely no execution. We looked like a team that was out for its first day. I hate to think of how far we are from being ready."

The Tiger offense did score twice against freshmen in sustained drives of 80 and 95 yards during the workout.

One of the biggest plays of the scrimmage was a 47-yard score on an intercepted pass by Jimmy Carter, the right defensive back.

The best rusher of the practice was sophomore fullback Larry Ellis of Mobile. Ellis rushed for 95 yards.

"We got five major distance penalties in the first half that just about nullified everything we were trying to do. I'm going to eliminate these mistakes if I have to put the guilty ones over by me and let 'em watch," Jordan said.

Auburn is to begin one-a-day practice sessions next week.

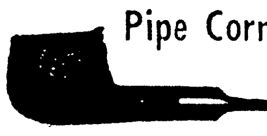
Pipe Corner
COLLEGE PHARMACY
from sublime to ridiculous

BACK TO SCHOOL WEAR!
Come by Oxford Shop & see our complete selection of "Back-to-School" wear featuring BOSTONIAN SHOES priced from $17.95.

The newest fashions, the latest "mod," in Back-to-School wear arriving daily at Oxford Shop!

- SWEATERS — $10.95 up
- SHIRTS — $5. up
- DRESS SLACKS — $12.95 up
- CASUAL SLACKS — $6.99 up
- LEVI JEANS — In all the latest colors styled for this season! — $4.25 up

Oxford Shop
906 NORTH 18TH • PHONE 325-0800

Your Biggest Money Savers

SELECT YOUR SIZE AND PRICE

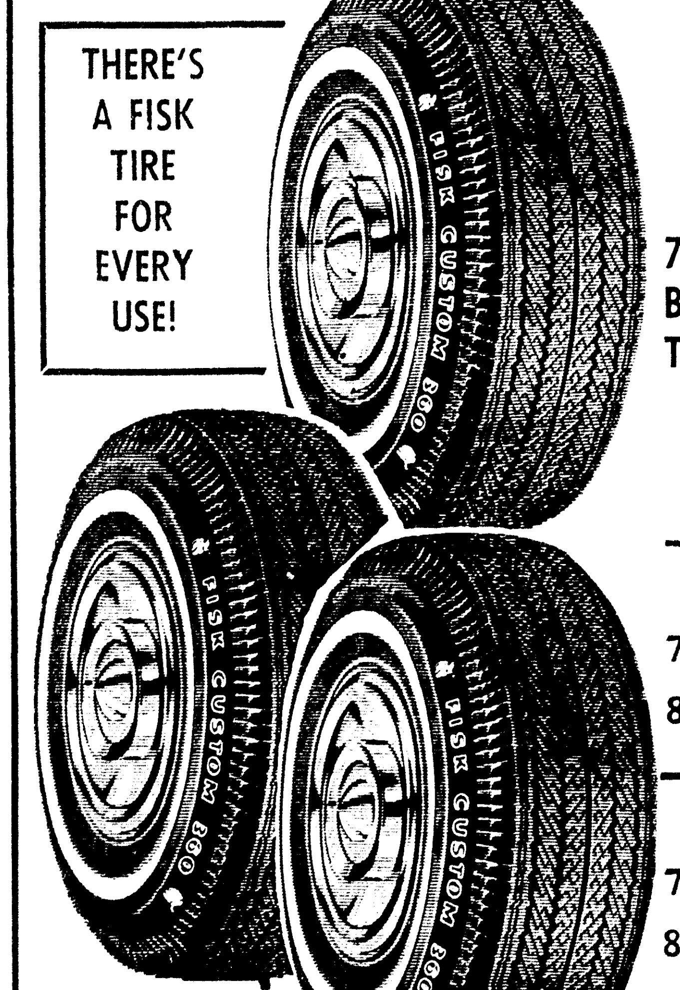

THERE'S A FISK TIRE FOR EVERY USE!

FISK TIRES
CUSTOM "360"

775x15 BLACK TUBE TYPE $12.02
Plus $1.87 Excise Tax

WHITE $13.22
PLUS $1.87 EX. TAX

CUSTOM "360" TUBELESS

	BLACK	WHITE
775x14	$13.28 Plus 2.49 Tax	$13.65 Plus 2.19 Tax
825x14	$14.32 Plus 2.37 Tax	$15.60 Plus 2.37 Tax

FISK PREMIER TUBELESS

	BLACK	WHITE
775x14	$14.50 Plus 2.19 Tax	$16.18 Plus 2.19 Tax
825x14	$15.82 Plus 2.37 Tax	$17.02 Plus 2.37 Tax
775x15	$14.50 Plus 2.19 Tax	$16.18 Plus 2.19 Tax
845x15		$18.72 Plus 2.53 Tax

3 DAYS ONLY

YOU CAN BUY ON GIBSON'S EASY CREDIT TERMS AS MUCH AS 36 MONTHS TO PAY

3000 LOUISVILLE
MONROE
SELECT YOURS NOW!

"WHERE YOU ALWAYS BUY THE BEST FOR LESS"
GIBSON'S DISCOUNT CENTER

FAR MORE THAN A SHADY CAMPSITE!

Your forest, properly managed, is not only ideal for outings... it yields you the most profitable return.

With our management service, foresters recommend when to cut, and the most profitable product to cut from each tree... whether pulpwood, plywood, or sawlogs. You have only one man to deal with. Let us give you the details.

HUNT
LUMBER COMPANY, INC.
P. O. Box 606 Ruston, Louisiana 71270 Telephone (318) 255-1700
MILLS AT: DANVILLE, CHATHAM, ZWOLLE, HUNT
One of the largest users of pine and hardwood timber in the South.

Home Runs Smash Loop-Leading Birds

MINNEAPOLIS - ST. PAUL (AP) — Harmon Killebrew, Jimmie Hall and Jerry Zimmerman smashed home runs Saturday, powering the Minnesota Twins to a 7-2 victory over the Baltimore Orioles.

The triumph was the Twins' 10th in the last 12 games and their second in a row over the American League-leading Orioles.

Killebrew's three-run blast off John Miller in the first inning, after Hall drew a walk and Tony Oliva singled, staked Jim Merritt to a 3-1 lead. The young left-hander survived some middle-inning trouble to post his fifth victory.

Hall singled home a Minnesota run in the second inning and cracked his 18th homer in the fifth.

Zimmerman's first home run of the year came in the sixth after Zoilo Versalles singled.

Merritt yielded a run in the first when he walked Frank Robinson and Brooks Robinson doubled him home. The Orioles picked up another run in the sixth on two walks and Paul Blair's run-scoring single.

Merritt escaped from a bases-loaded, none-out jam in the fifth by getting a home-to-first double play and a groundout.

Killebrew's homer was his 34th of the season and 331st of his career, tying him with Hank Greenberg for 21st place on the alltime homer list. Killebrew also singled and doubled.

BALTIMORE	ab	r	h	bi	MINNESOTA	ab	r	h	bi
Aparicio ss	5	0	1	0	Uhlaendr cf	4	0	0	0
Powell 1b	5	0	0	0	JHall lf	3	2	2	2
FRobinsn lf	2	2	0	0	Oliva rf	4	1	1	0
BRobinsn 3b	4	0	1	1	Killebrew 3b	4	1	3	3
Bowens rf	4	0	0	0	Mincher 1b	3	0	0	0
DJohnson 2b	3	0	0	0	BAllen 2b	4	0	0	0
Blair cf	4	0	2	1	Versalles ss	4	1	1	0
Etchebrn c	4	0	2	0	Zimrman c	3	2	1	2
JEMiller p	1	0	0	0	Merritt p	2	0	0	0
Drabosky p	1	0	1	0					
BJohnson ph	1	0	0	0					
Brabendr p	0	0	0	0					
Held ph	1	0	1	0					
Total	35	2	8	2	Total	31	7	8	7

Baltimore	100 001 000—2
Minnesota	310 012 00x—7

E—Uhlaender, Versalles. DP—Baltimore 1, Minnesota 1. LOB—Baltimore 9, Minnesota 4. 2B—B.Robinson, Killebrew, Held. HR—Killebrew (34), J.Hall (18), Zimmerman (1).

	IP	H	R	ER	BB	SO
J.E.Miller (L, 4-8)	1 1-3	2	4	4	4	0
Dabowsky	4 2-3	5	3	3	0	4
Babender	2	1	0	0	0	3
Merritt (W, 5-13)	9	8	2	2	3	4

WP—Merritt, Brabender. T—2:22. A—21,259.

Redlegs Topple Philadelphia, 2-1

PHILADELPHIA (AP) — Sammy Ellis and reliever Billy McCool combined for a four-hitter as the Cincinnati Reds edged Philadelphia 2-1 Saturday night.

McCool replaced Ellis with one run in and the bases loaded in the eighth inning, retired Bill White on a pop-up to end the rally and stopped the Phils in the ninth, protecting Ellis' 12th victory against 16 losses.

Art Shamsky clipped loser Jim Bunning for a lead-off homer — his 19th — in the second inning and the Reds added an unearned run in the fourth.

CINCINNATI	ab	r	h	bi	PHILADELPHIA	ab	r	h	bi
Rose 2b	4	0	0	0	Briggs cf	4	1	1	0
Helms 3b	3	0	0	0	Gonzalez lf	4	0	2	0
Pinson cf	3	1	1	0	Callison rf	2	0	1	0
Coleman 1b	3	0	0	0	Allen 3b	4	0	0	0
Peez 1b	1	0	0	0	White 1b	4	0	0	0
Shamsky lf	2	1	2	1	Dalrmple c	3	0	0	0
Harper lf	1	0	0	0	Rojas ph	1	0	0	0
Queen rf	2	0	0	0	Groat ss	4	0	0	0
Edwards c	4	0	0	0	TTaylor 2b	3	0	0	0
Cardenas ss	3	0	0	0	Bunning p	1	0	0	0
Ellis p	3	0	0	0	Clemens ph	1	0	0	0
McCool p	0	0	0	0	Knowles p	0	0	0	0
Total	29	2	3	1	Total	31	1	4	0

Cincinnati	010 100 000—2
Philadelphia	000 000 010—1

E—Allen, Rose, Cardenas. DP—Philadelphia 1. LOB—Cincinnati 5, Philadelphia 7. 2B—Gonzalez. HR—Shamsky (19). SB—Pinson. S—Bunning.

	IP	H	R	ER	BB	SO
Ellis (W, 12-16)	7 2-3	4	1	0	3	7
McCool	1 1-3	0	0	0	0	1
Bunning (L, 16-11)	8	3	2	1	3	7
Knowles	1	0	0	0	1	1

HBP—By Bunning (Pinson). PB—Dalrymple. T—2:38. A—14,819.

Homers Power Yankees Win

BOSTON (AP) — Home runs by Roger Maris and rookie Steve Whitaker powered the New York Yankees to a 5-1 victory over the Boston Red Sox Saturday night.

Maris hit his 11th homer in the second inning and scored two other runs. He was hit by a pitch in the sixth and eventually scored on a single by Elston Howard, then reached base on a fielder's choice in the eighth before Whitaker smashed his sixth homer.

Left-hander Al Downing blanked the Red Sox on five hits through seven innings before giving way to Mel Stottlemyre. Stottlemyre was clipped for a run in the eighth on two walks and a pair of force play grounders.

NEW YORK	ab	r	h	bi	BOSTON	ab	r	h	bi
Hegan 1b	4	0	0	0	Thomas cf	2	1	1	0
Clarke 2b	4	0	0	1	Foy 3b	3	0	0	0
Murcer ss	4	0	0	0	Coniglaro rf	2	0	0	0
Stotlmyre p	0	0	0	0	Scott 1b	4	0	0	1
Pepitone cf	4	0	1	0	Petrocll ss	4	0	2	0
Maris rf	3	3	1	1	Ystmski lf	4	0	1	0
Whitaker lf	4	1	2	2	Ryan c	4	0	1	0
EHoward c	4	1	3	1	GSmith 2b	3	0	1	0
Ferraro 3b	3	0	0	0	Jones ph	1	0	1	0
Downing p	3	0	0	0	Santiago p	1	0	0	0
Amaro ss	1	0	0	0	Kasko ph	1	0	0	0
					Stigman p	0	0	0	0
					Tillman ph	1	0	0	0
					Short p	0	0	0	0
					Sheldon p	0	0	0	0
					LGreen ph	1	0	0	0
Total	34	5	7	5	Total	31	1	7	1

New York	010 011 020—5
Boston	000 000 010—1

E—G.Smith. DP—New York 2. LOB—New York 6, Boston 8. 2B—Whitaker, Ryan. HR—Maris (11), Whitaker (6).

	IP	H	R	ER	BB	SO
Downing (W, 9-10)	7	5	0	0	3	7
Stottlemyre	2	2	1	1	2	1
Santiago (L, 12-13)	5	3	2	2	3	6
Stigman	2	1	1	1	1	1
Short	2-3	3	2	2	0	0
Sheldon	1 1-3	0	0	0	0	0

WP—Santiago. T—2:44. A—21,018.

SOLUNAR TABLES

WHEN TO FISH OR HUNT

by Richard Alden Knight

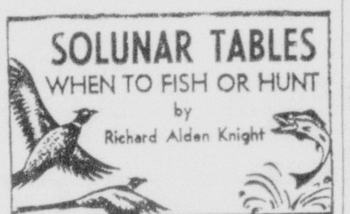

The solnar periods, during which there is maximum fish and wildlife activity, are printed below. Major periods began at the times shown and last for an hour and a half or two hours. Minor periods are shorter.

Date Day	A.M. Minor	A.M. Major	P.M. Minor	P.M. Major
August				
11 Sun.	2:55	7:50	4:30	8:20
12 Mon.	3:45	8:45	5:15	9:15
13 Tues.	4:35	9:40	5:55	10:05
14 Wed.	5:40	10:30	6:25	11:00
15 Thur.	6:40	11:25	6:50	11:55
16 Friday	7:40	-----	7:20	12:25
17 Sat.	8:50	12:55	8:15	1:20

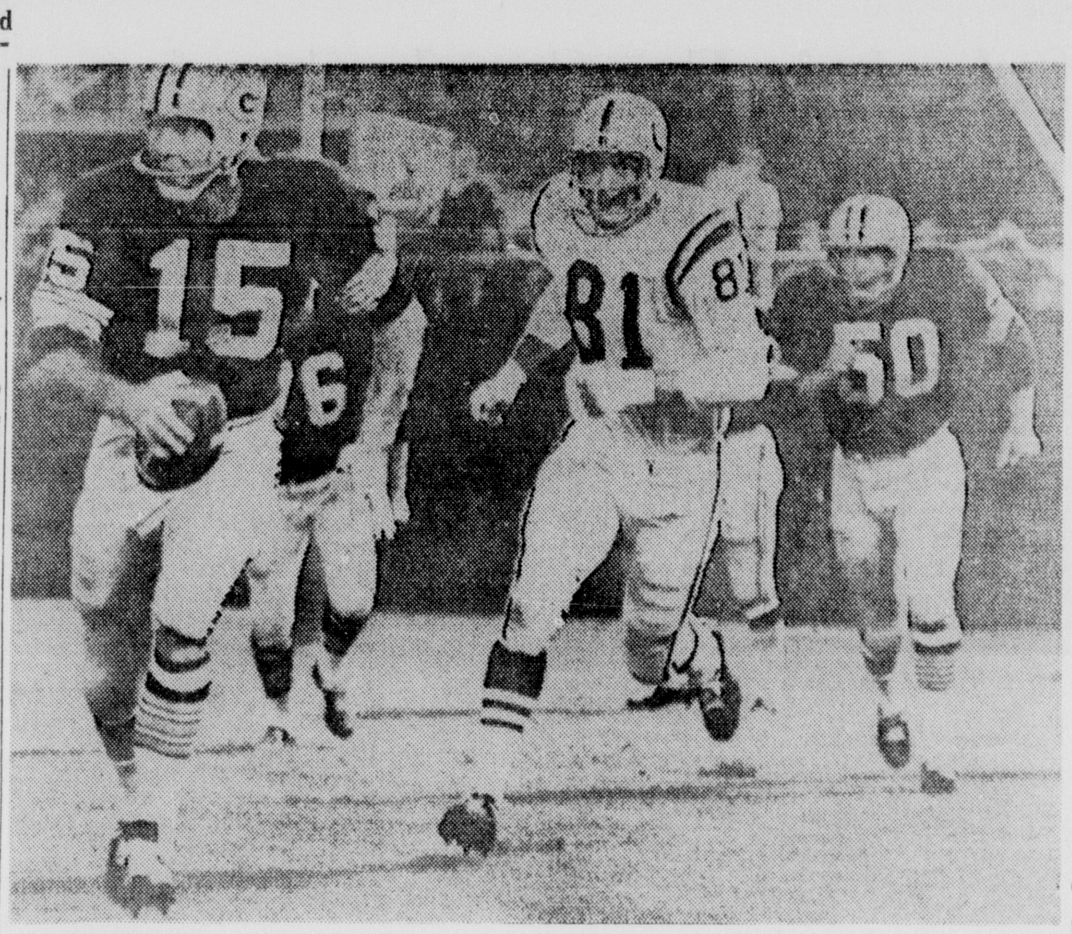

BART STARR of the Green Bay Packers, unable to find a receiver, abandons passing plan and tries to run for a first down during Packers' game with Baltimore Colts Saturday night. Colts' Ordell Braase (81) moves in, and Starr failed to make the first down. (AP Wirephoto)

Clayton Figures Demons Due Again

NATCHITOCHES (Special) — Superstition or not, Northwestern State College football coach Jack Clayton thinks this is the year for the Demons.

Northwestern's last two Gulf States Conference championships have come four years apart, and, according to the calendar, it's time for another one.

The Demons shared the crown in 1958, won it in 1962 and are considered darkhorse candidates for the title this year.

For some reason, which Clayton can't explain, Northwestern has its greatest number of returning lettermen every fourth year. Like in 1962, when the Demons won the title outright, they had the league's largest number of returns with 29. In 1958, the year the ytied with Louisiana Tech for the championship, they were 19 monogram winners back.

This year, the Demons have 25 lettermen returning — more than any other team in the GSC.

Looking at the thing individually, Norhwestern stars seem to be born four years apart. Charlie Tolar, Dale Hoffpauir and Billy Jack Booth had their greatest year in 1958, and the same was true of Don Beasley, Jerry Burton and Glenn Talbert in 1962. This should be the year for Dick Reding, Al Dodd, and Gary Pittman.

Clayton says the schedule has a lot to do with it. On even years, the Demons have the best of it. Northwestern opens the season on the road against Northeast. The next game is against Louisiana Tech on the neutral field at State Fair Stadium.

Even if the Demons just break even in the first two they have two of the last three at home. McNeese is away, but Northwestern closes with Southwestern and Southeastern at Natchitoches.

Gulf Sates Conference champions rarely go undefeated in league play, and the championship is usually decided at the wire. Two home games at the end of the year is an advantage for Northwestern.

Folks who have seen Clayton wear the same hat and suit for weeks when Northwestern is winning have little doubt that he is a superstitius person, but still the four-year bit is something to think about.

Clayton will have a better idea about this season's "fourth year" team after he sees them in the opener Sept. 24 against Louisiana College at Natchitoches.

Vandy's Punting Big Development

NASHVILLE, Tenn. (AP) — Vanderbilt head Coach Jack Green Saturday described Alex MacLean's punting as the top development during the Commodores' preparation for their first football game of the season.

MacLean, a non - scholarship player from St. Louis, was named after a number of Commodores starring at other chores failed to measure up to his punting ability.

Vandy hosts The Citadel next Saturday night.

On offense, Green rated Mike Dawson's move to split guard as a plus for the Commodores.

Green planned another light workout for Monday and said he hopes that by Tuesday the team will be "raring to go" for the first battle.

2 Gamecocks Are Injured In Practice

COLUMBIA, S. C. (AP)—Two players who figured heavily in South Carolina plans received knee injuries Saturday in the final scrimmage before season opener at Louisiana State.

Junior fullback Curtis Williams reinjured the knee on which surgery was performed last spring. Sophomore quarterback John Marcotsis went down late in the scrimmage.

Coach Paul Dietzel said, "It was a costly scrimmage from the standpoint of injuries but I don't know how you can play football without scrimmaging."

He said it was too early to tell if either player would require surgery, but added, "They're definitely out for the LSU game."

The loss of Williams, a letterman, moved sophomore Allen Brown to the No. 2 fullback slot behind junior Jim Mulvhihill. With Marcotsis out, the team was left with two quarterbacks, juniors Mike Fair and Ted Wingard.

The first offensive team scored twice in the first half against the second defensive unit. Both touchdowns were scored by Fair, who took the Gamecocks 67 yards in nine plays and 65 yards in 10 plays in the two drives. He scored on runs of eight and four yards.

Packers Humiliate Unitas, Colts, 24-3

MILWAUKEE, Wis. (AP) — The proud Green Bay Packers' defense humiliated the great Johnny Unitas and carried the Packers to a 24-3 victory over the Baltimore Colts Saturday night in a grudge match beginning the National Football League season.

MILWAUKEE, Wis. (AP)—Statistics of the Baltimoe-Gren Bay NFL game:

	Colts	Packers
First downs	11	17
Rushing yardage	112	155
Passing yardage	101	137
Passes	14-21	14-19
Passes intercepted by	1	3
Punts	3-47	3-44.7
Fumbles lost	0	0
Yards penalized	0	5

Lee Roy Caffey and Bob Jeeter picked off two Unitas passes in less than two minutes and turned them into touchdowns as the Packers dynamited any doubts about their claim to the 1965 NFL crown.

The two sudden scores broke the backs of the Colts' resistance. The Packers' offense, which had slumbered through most of the first half, caught fire and dominated play the rest of the game.

Packers' quarterback Bart Starr combined with receivers Boyd Dowler and Paul Hornung to spark a 79-yard third period drive that ended with Starr bolting over for a touchdown from the eight.

Don Chandler, whose field goal had beaten Baltimore 13-10 in last December's dramatic playoff for the Western Conference crown, kicked another from the 15 as the Packers took a 24-3 lead with only a quarter to play.

But the defense, as it had through the Packers 1965 season, was the key to the victory — Green Bay's fourth straight over the Colts.

Caffey's 52-yard romp with a pass stolen from the peerless Colts' quarterback gave the Packers a 7-3 lead late in the second period.

Four plays later Jeter got into the act by grabbing another Unitas pass at the Baltimore 46 and racing untouched into the end zone.

Unitas was missing from the Colts' lineup last season when the Packers and Colts met in the playoff game.

But he seemed completely recovered from knee surgery as he led the Colts to early game mastery over the slight underdog Packers.

The Colts, who outgained the Packers by 55 yards in the first half, had driven 54 yards to the Packer 19 early in the opening period.

On a third and one situation, Unitas was rushed attempting to pass and barely managed to reach the line of scrimmage. Disdaining a field goal on fourth down, Unitas handed off to Jerry Hill but the fullback was met at the line of scrimmage by bullish middle linebacker Ray Nitschke and the Packers took over.

The Colts finally cashed in for a second period score when Lou Michaels capped a 47-yard Unitas-led drive with a field goal from 26 yards out.

Michaels helped preserve the lead he built by blocking a Chandler field goal from the 14.

The Colts took over the ball on the 28 and began moving upfield against the clock.

With three minutes left Unitas underthrew a receiver at the Green Bay 48. Caffey, who runs the 100 in :10.1, caught the ball, faked out a would-be tackler and getting punishing blocks from Willie Davis and Tom Brown at the 25, wheeled for the touchdown.

With 1:13 left Unitas aimed a sideline pass at Ray Berry, but the rapid Bob Jeter cut inside the veteran receiver to steal the ball and race for another touchdown.

Baltimore	0	3	0	0—3
Green Bay	0	14	10	0—24

Blt—FG Michaels 26
GB—Caffey 52 pass interception (Chandler kick)
GB—Jeter 46 pass interception (Chandler kick)
GB—Starr 8 run (Chandler kick)
GB—FG Chandle 15
Attendance 48,650.

Jordan Unhappy About Auburn's Game Practice

AUBURN, Ala. (UPI)—"Next Saturday could be the longest Saturday afternoon we've spent in Cliff Hare," Auburn Head Coach Ralph (Shug) Jordan said after game - type - scrimmages Saturday.

The Tigers open up against the Chattanooga Moccasins at home Sept. 17.

"Terrible. This was the worst practice all year and probably the worst we've had in several years," Jordan said. "I didn't like anything about it. There was absolutely no execution. We looked like a team that was out for its first day. I hate to think of how far we are from being ready."

The Tiger offense did score twice against freshmen in sustained drives of 80 and 95 yards during the workout.

One of the biggest plays of the scrimmage was a 47-yard score on an intercepted pass by Jimmy Carter, the right defensive back.

The best rusher of the practice was sophomore fullback Larry Ellis of Mobile. Ellis rushed for 95 yards.

"We got five major distance penalties in the first half that just about nullified everything we were trying to do. I'm going to eliminate these mistakes if I have to put the guilty ones over by me and let 'em watch," Jordan said.

Auburn is to begin one-a-day practice sessions next week.

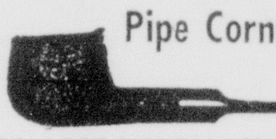

Pipe Corner
COLLEGE PHARMACY
from sublime to ridiculous

BACK TO SCHOOL WEAR!
Come by Oxford Shop & see our complete selection of "Back-to-School" wear featuring BOSTONIAN SHOES priced from $17.95.

The newest fashions, the latest "mod," in Back-to-School wear arriving daily at Oxford Shop!

- SWEATERS — Latest styles & colors by McGregor, Puritan & Bernard Altman. $10.95 up
- SHIRTS — All styles by McGregor, Puritan, Sero, Manhatten and Hathaway. $5. up
- DRESS SLACKS — All colors and styles fashioned by Malibu. $12.95 up
- CASUAL SLACKS — Wash 'n wear by Levi Sta-prest and Relax-N-Togs. $6.99 up
- LEVI JEANS — In all the latest colors, styled for this season! $4.25 up

Oxford Shop
906 NORTH 18TH • PHONE 325-0800

Your Biggest Money Savers

SELECT YOUR SIZE AND PRICE

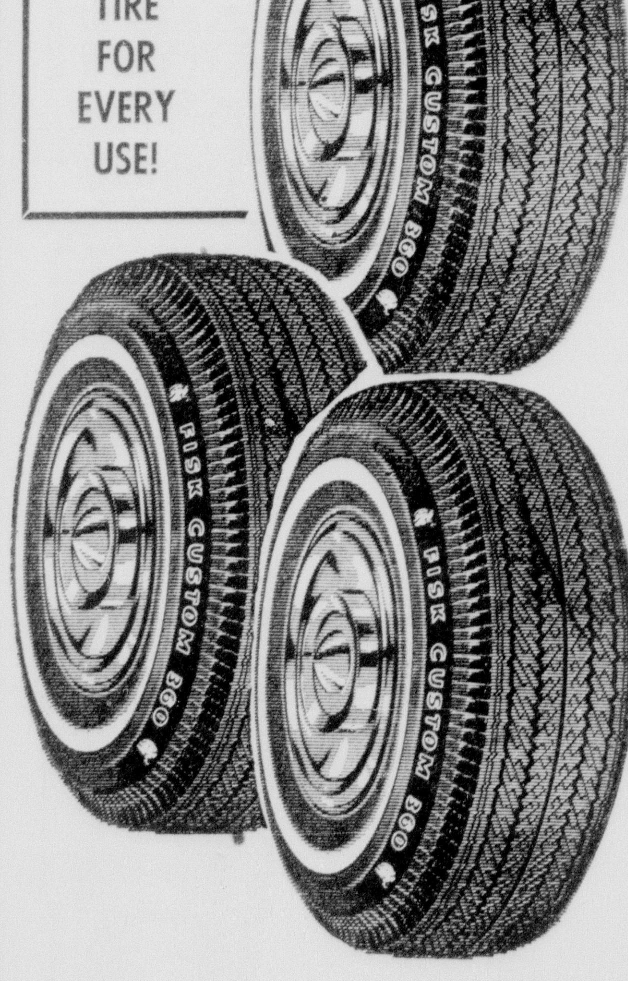

THERE'S A FISK TIRE FOR EVERY USE!

FISK TIRES
CUSTOM "360"

775x15 BLACK TUBE TYPE $12.02
Plus $1.87 Excise Tax

WHITE PLUS $1.87 EX. TAX $13.22

CUSTOM "360" TUBELESS

	BLACK	WHITE
775x14	$13.28 Plus 2.49 Tax	$13.65 Plus 2.19 Tax
825x14	$14.32 Plus 2.37 Tax	$15.60 Plus 2.37 Tax

FISK PREMIER TUBELESS

	BLACK	WHITE
775x14	$14.50 Plus 2.19 Tax	$16.18 Plus 2.19 Tax
825x14	$15.82 Plus 2.37 Tax	$17.02 Plus 2.37 Tax
775x15	$14.50 Plus 2.19 Tax	$16.18 Plus 2.19 Tax
845x15		$18.72 Plus 2.53 Tax

3 DAYS ONLY

YOU CAN BUY ON GIBSON'S EASY CREDIT TERMS AS MUCH AS 36 MONTHS TO PAY

3000 LOUISVILLE
MONROE
SELECT YOURS NOW!

"WHERE YOU ALWAYS BUY THE BEST FOR LESS"
GIBSON'S
DISCOUNT CENTER

FAR MORE THAN A SHADY CAMPSITE!

Your forest, properly managed, is not only ideal for outings...it yields you the most profitable return.

With our management service, foresters recommend when to cut, and the most profitable product to cut from each tree...whether pulpwood, plywood, or sawlogs. You have only one man to deal with. Let us give you the details.

HUNT
LUMBER COMPANY, INC.
P. O. Box 606 Ruston, Louisiana 71270 Telephone (318) 255-1780
MILLS AT: DANVILLE, CHATHAM, ZWOLLE, HUNT
One of the largest users of pine and hardwood timber in the South.

All Available

Three Twin City Tigers Boost Unit

BATON ROUGE (Special) — When Coach Charley McClendon's Louisiana State University Fighting Tigers open their 1966 grid campaign Sept. 17 in Tiger Stadium against the South Carolina Gamecocks, three Twin City players will be available for duty.

The Monroe area trio is the fourth largest group of Tiger gridders from any one vicinity, and McClendon will be depending heavily on the three players when he begins his fifth season at LSU.

Leading the Twin City threesome is junior split end Bubba Jones of West Monroe, the only experienced gridder of the three. However, the husky (6-3, 220) Jones injured a knee last spring and his playing time for the Bengals this fall is still in question.

As a sophomore, Jones was a reliable stand-in for Doug Moreau. He caught four passes in 1965 for 43 yards and one touchdown. Should his knee heal properly, Jones will see plenty of duty for the Tigers this season.

The other two Monroe area Bengals are all sophomores — linebacker Robert McSherry and safety David Jones, younger brother of Bubba Jones.

McSherry, a 6-2, 190-pounder, is a rugged soph who could help the Tigers. Only lack of experience is holding this youngster back as two veterans are available to hold down the top two slots at right linebacker.

David Jones should definitely figure in LSU defensive plans for 1966. With only senior Leonard Neumann back at the left safety spot, McClendon needs a dependable replacement to provide depth. Jones and another sophomore, Mike Ryan of Vivian, are the candidates for the number two position at left safety. The former West Monroe prep star stands 6-1 and weighs 190 pounds.

Getting prepared for the coming season's tough schedule requires a lot of planning on the part of McClendon, and the three Monroe area players are part of the plans for LSU's 1966 football campaign.

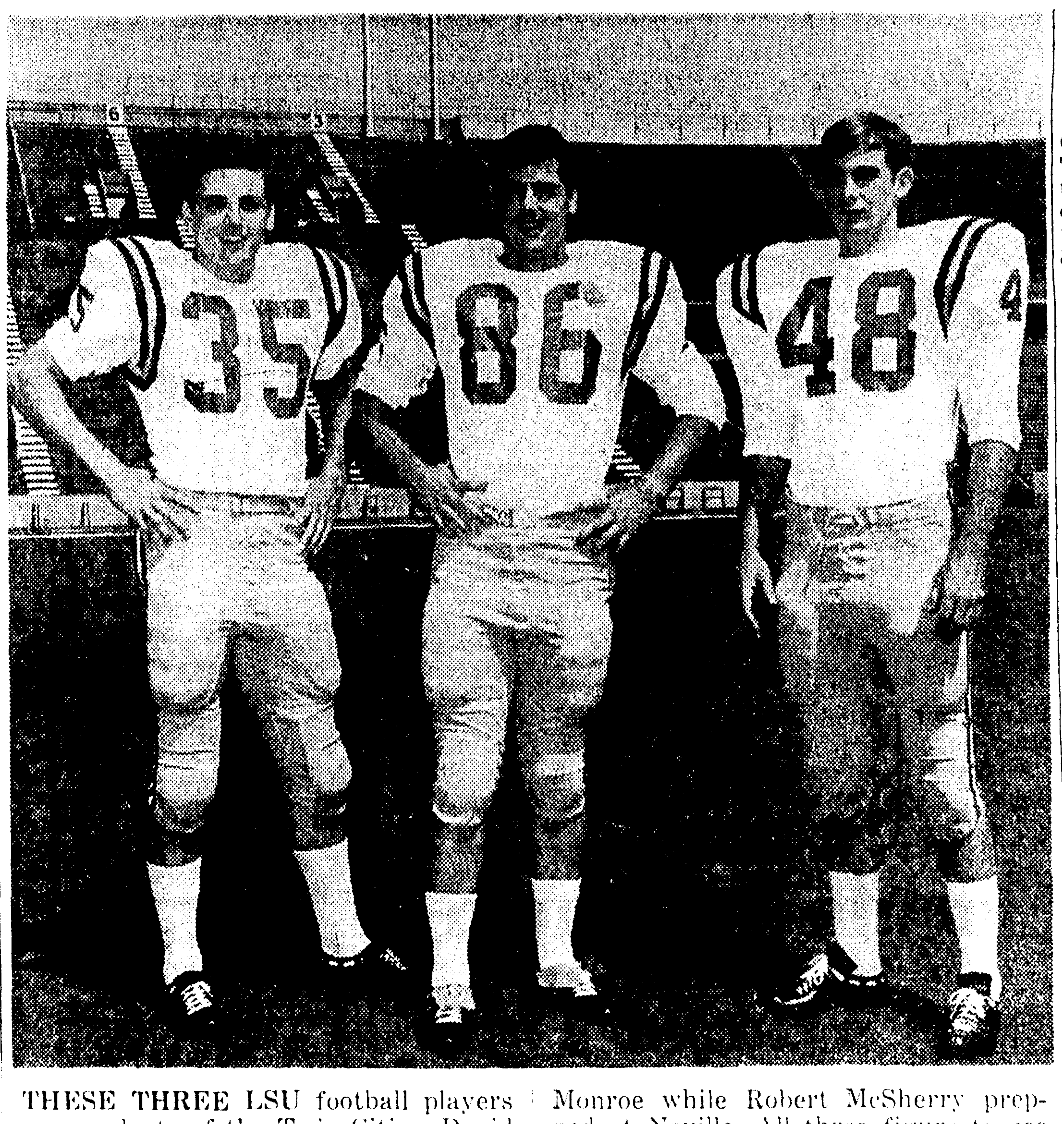

THESE THREE LSU football players are products of the Twin Cities. David and Richard "Bubba" Jones, left and center, played high school ball at West Monroe while Robert McSherry prepped at Neville. All three figure to see action for the Bengals in the upcoming college football season.

Recreation Grid Quiz Underway

The Monroe Recreation Department's "Recreation Grid Quiz" returns to the area this week, with 20 games slated.

The quiz will run for 10 weeks, and trophies will be awarded to the winner in both the men's and ladies division.

Circle team you think will win and mail to Football Quiz, P. O. Box 1293, Monroe. All mail must be postmarked no later than midnight Wednesday of each week.

Saturday — September 17

Southwestern vs. Louisiana College
McNeese vs Texas A & I
Southeast Missouri vs Northeast
Louisiana Tech vs Southern Miss
Northwestern vs Florida
Georgia vs Mississippi State
Texas A & M vs Georgia Tech
No. Carolina vs Kentucky
Citadel vs Vanderbilt
South Carolina vs L. S. U.
Virginia Tech vs Tulane
Illinois vs S.M.U.
Sou. California vs Texas
T C U vs Nebraska
Texas Tech vs Kansas
Houston vs Florida State
West Virginia vs Duke
Maryland vs Penn State
Oregon State vs Michigan
Missouri vs Minnesota
(Circle Team you think will win)

Former Longhorn Grid Pilot Dies

LUBBOCK, Tex. (AP)—Blair Cherry, whose University of Texas football teams ranked nationally and who quit while one of the Southwest Conference's most successful coaches, died Saturday. He was 65.

Cherry succeeded the noted Dana X. Bible as coach at the Austin university and in four years compiled a record of 32 won, 10 lost and one tied. He also won bowl victories over Alabama and Georgia, but lost to Tennessee.

In Southwest Conference play, his record was 18-5-1.

His Longhorn teams were ranked fifth nationally in 1947 and third in 1950 in Associated Press rankings. A person close to him blamed one-point losses in 1949 and 1950 from possibly giving his team top rating nationally.

He announced in mid-season in 1950 that he was resigning at the end of the year. Cherry came under heavy pressure after he lost three straight years to arch football enemy Oklahoma.

Cherry had been ill at various times recently. He underwent a kidney operation about three weeks ago, and then returned to the hospital because of chest panis. His physician said he died of a blood clot in the heart, a coronary occlusion.

His teams went to three bowl games. Texas beat Alabama 27-7 in the 1948 Sugar Bowl, surprised Georgia 41-28 in the 1949 Sugar Bowl and lost to Tennessee in the 1951 Cotton Bowl 20-14.

Before that, his Amarillo High School teams became the courge of schoolboy football. The Golden Sandies won three state championships before Dana X. Bible tapped Cherry in 1937 to help revive the sagging fortunes of Texas.

Cherry had been in the oil business in Lubbock since June 1951. He was in partnership at first with his brother, A. W. Cherry, who died three years ago.

He was born at Kerens, near Corsicana, and was captain of the Texas Christian University football team in 1923, the first year the Fort Worth school was in the Southwest Conference. TCU ranked third in the conference that year when there were eight members.

Cherry coached at Ranger High School and later at Fort Worth's Northside. He moved to Amarillo in 1930.

The coach only this week was named to the Texas Sports Hall of Fame and formal induction was scheduled for December.

After leaving the University of Texas, Cherry did not coach further. He maintained his sports interests, however, and was a member of the Athletic Council at Texas Tech, Lubbock, another Southwest Conference school.

Sears **ENGINES**

Guaranteed Factory Replacements that SAVE YOU TIME! SAVE YOU MONEY!

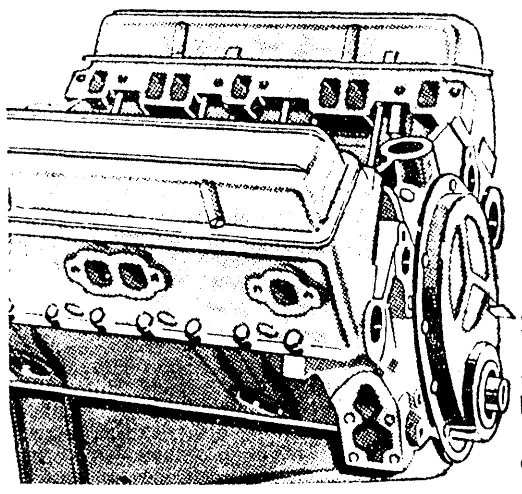

Sears Low Price 1955-62 Chev. 6, 235 Cu. In., Complete with Cyl. Head

NO MONEY DOWN

18[50]* A MONTH INSTALLED!

Cash Price Engine Only $243 and your old engine

If your engine is in bad shape and needs extensive overhauling . . . better see Sears first! You'll Save Money by replacing with a Sears precision remanufactured engine. You'll save time . . . don't be without transportation for a week or 10 days while you have an expensive overhaul.

3 DAYS ONLY!

Save $30[00]

on any V-8 Engine Complete with Cylinder Heads!

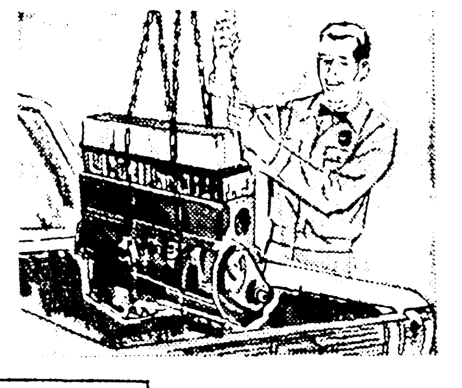

Fast Expert Installation In One Day—Out The Next!

Let Sears handle the complete job for you. You'll get fast service and expert installation — and you can include installation charge in your Monthly Payments

and your old engine

SHOP AT SEARS AND SAVE
Satisfaction Guaranteed or Your Money Back

Sears
SEARS, ROEBUCK AND CO.

1501 LOUSIVILLE AVE.
PHONE 387-3750
FREE PARKING

Cleveland Answers Questions With Regular Season Opener

By MIKE RATHET
Associated Press Sports Writer

There are as many letters in Leroy Kelly's name as in Jimmy Brown's. The big question is whether there are as many yards in his feet.

Kelly, a 6-foot-205-pound product of Morgan State who stepped into the Cleveland backfield when Brown stepped out, will start providing the answer today when the Browns open regular season National Football League play at Washington.

The Browns-Redskins clash highlights an opening weekend program that began Saturday night with Baltimore and Green Bay tangling at Milwaukee.

In other Sunday games, Los Angeles is at Atlanta, Chicago at Detroit, Minnesota at San Francisco, New York at Pittsburgh and Philadelphia at St. Louis. Dallas has a bye.

There is only game scheduled for today in the American League — Kansas City at Buffalo. The clash will be nationally televised by NBC a 2 p.m., EDT.

But the focus will be on Kelly, a three-year vet who doesn't figure to get as much yardage rushing as Brown did — no one in NFL history ever has — but over all could turn out to be one of the league's most versatile players.

"Leroy doesn't have the weight of the so-called backs," admitted Coach Blanton Collier, "but he's a perfectly proportioned 205 pounds. I wouldn't want him to sacrifice extra speed for pounds. In our system both our running backs must be able to go inside and out with equal ability.

"Leroy can."

Dub Jones, the Cleveland backfield coach, said more.

"He's way above average," Jones pointed out. "In fact I expect him to eventually move in with the super players."

Kelly did everything asked of him during the exhibition season, and his figures were above average.

He led the Browns in scoring with five touchdowns, rushed 49 times for 222 yards and a 4.5 average, grabbed 16 passes for 181 yards, ran back 12 punts for 240 yards and lugged seven kickoffs for 168 yards.

And despite his new job in the Cleveland backfield, Kelly has no thoughts of giving up his runback duties during the regular season.

"Heck, it's the part of football I like best," he said. "You have the broken field in front of you and a chance to go places."

The place the Browns want to go to is the Eastern Division throne room for the third straight year. They should be able to get rolling against the Redskins new Coach Otto Graham, former star quarterback for Cleveland who will be making his official pro debut on the coaching lines.

With Kelly at halfback, Ernie Green, Brown's running mate last year, shifts to the fullback spot. Frank Ryan likely will pass more with Brown gone and for this one will match tosses with Sonny Jurgensen, who needs one completion for No. 1,000 of his career.

The Rams-Falcons match-up sends two of the league's five new coaches front and center, George Allen for Los Angeles and Norb Hecker for Atlanta. Roman Gabriel right now is No. 1 at quarterback for the Rams while rookie Randy Johnson may get the call for Atlanta over Dennis Claridge.

The Bears have shaken up their front four on defense, moving Dick Evey from end to tackle, moving Ed O'Bradovich in at end and putting Frank Cornish, a rookie from Grambling, at the other tackle. Gale Sayers, however, still shakes up the opposition. The Lions, on the hand, have an inconsistent offense.

Hart, Duncan On Taxi Squad

PHILADELPHIA (AP) — The Philadelphia Eagles reported Saturday that guard Dick Hart and linebacker Ron Duncan have been placed on the National Football League team's taxi squad and will play under special agreement with the Wilmington (Del.) Clippers of the Atlantic Coast League.

Eagles general manager coach Joe Kuharich said Hart, of Morrisville, Pa., and Duncan, a Wittenberg (Ohio) College graduate, will practice with the Eagles during the week and report to Wilmington for weekend practices and games.

Pietronsante To Miss First Game

CLEVELAND (AP) — Veteran fullback Nick Pietrosante will not be available for duty with the Cleveland Browns in their National Football League opener against the Washington Redskins today because of a league rule dealing with waivers on injured players.

Pietronsante, put on waivers by the Detroit Lions this week, was signed as a free agent by the Browns Thursday.

The Browns hoped to have the former Notre Dame star in uniform for the game in Washington today and to make room for him on the roster they put offensive end Tom Hutchinson on waivers.

The club said Hutchinson suffered a pulled leg mussle in Thursday's workout and would go on the team's injured list.

A Browns spokesman said Saturday that the club had overlooked an NFL rule prohibiting the placing of an injured player on waivers until after the opening of the season.

Under the rule, Hutchinson cannot be placed on waivers to make room for Pietrosante until after today's contest.

Two Sign Pacts With Cincinnati

CINCINNATI, Ohio (AP) — Connie Dierking and Tom Hawkins have signed their 1966 contracts with the Cincinnati Royals, the National Basketball Association Club said Sautrday.

Only two regulars remain unsigned, Oscar Robertson and Happy Hairston. Both are seeking pay raises, with Robertson reportedly asking for a $100,000 contract.

No Fancy Stuff For Joe Aillet's Boys This Season, Just Basics

RUSTON (Special) — "You can't see Lousiana Tech trying much fancy stuff this season," Head Coach Joe Aillet declared as the Bulldogs' second week of fall drills ended. "We'll be playing against the most talented individuals this year that any Tech team has ever faced. The only way we can hope to stay with 'em is to execute basic fundamentals — do just a few things, but do 'em very well."

The veteran mentor seemed not too dissatisfied with the results of the first 14 drills, although he reiterated that an original shallowness of manpower, plus subsequent losses of personnel, had left Tech about as shy of talent as it has been in recent years.

"One thing I can say for certain," he stated. "The attitude of the whole squad has never been better n my time. So who knows, maybe we're in as good shape as we've been in years when there was more raw talent around. The boys that are left are here to play."

Aillet sats that no Bulldog, from the co-captains down to the rawest rookie, seems overawed powerful Southern Mississippi and national champion Alabama on the next two week ends.

"We hav something of a tradition of playing our best against the stiffest competition," hep the stiffest competition," he pointed out. "And the dangers of taking a physical beating from clubs like Southern and Alabama are not as great as you might think. We've been and our games are almost always among the cleanest on the schedule. There's no reason to believe that Alabama won't play a clean game, too. We're honestly looking forward to those two dates, because our boys believe they can acquit themselves well."

Aillet said that although the Bulldogs don't plan to stray too far from fundamentals, they definitely will continue the same kind of wide-open offense as in the past.

"We're fortunate in having two young quarterbacks of unusual ability in Phil Robertson and freshman Terry Bradshaw," he declared. "Being young, they'll commit some bobbles, but they'l also come up with some really people will realize that what big plays. We hope that people will realize that what we're doing is buying time for those two kids to mature and become the kind of football players they're capable of being."

The coach surmised that Tech's passing game, even without graduated star Billy Laird, can be as good as last year's, possibly better; that the receivers are equally adept, the defensive line seasoned and solid and the defensive perimeter of safeties Jim Stringer and Alden Reeves and cornermen Tom Croft and Bill Jones "potentially as good as any we've ever had".

As outstanding debits he listed the thinness of the offensive line and a certain "insecurity" concerning Tech's running game. "Even with a boy like Robert Brunet, hwom we think may be as fine a ball-carrier as there is in this area, we're too inexperienced to feel sure."

He pointed out that Brunet's letterman stand-in at left half, Rustonite Eddie Taylor, sustained a bad shoulder bruise Wednesday and may be a doubtful quantity for the Southern test Sept. 17.

Five Iron Shot Aces 4th Hole

Sixteen year old Clark Brimberry pulled a trick Saturday that evades many golfers for a lifetime.

Brimberry, playing with Byron Goyne, Jim Williams, and Dickie Touchstone Jr., whipped a five-iron shot into the cup on the 150-yard fourth hole at Bayou DeSiard Country Club.

It's Brimberry's first ace, but the second one recorded on the DeSiard fourth in a week. The Saturday before, during the Cotton States amateur tournament, Rick Massengale aced the hole while playing against Joe Thomas.

Pilot Impressed With Vols Play

KNOXVILLE, Tenn. (AP) — Even Coach Doug Dickey was impressed as Tennessee wound up its second week of football drills Saturday with a game-type scrimmage in which the varsity crushed a team composed of freshmen and reserves.

"We look like we are beginning to jell as a team," Dickey said. "There were no big mistakes and no bad plays."

The varsity, directed by quarterbacks Dewey Warren and Charley Fulton, scored eight touchdowns and repulsed all threats by the frosh.

Fulton started the game at wingback and likely will be at that spot when the Vols open against Auburn at Birmingham Sept. 24. He also operated at quarterback, once moving the team 85 yards in five plays for a touchdown.

Warren completed 11 of 24 passes for 144 yards and two touchdowns.

ALLSTATE Nylon Tires

Sears

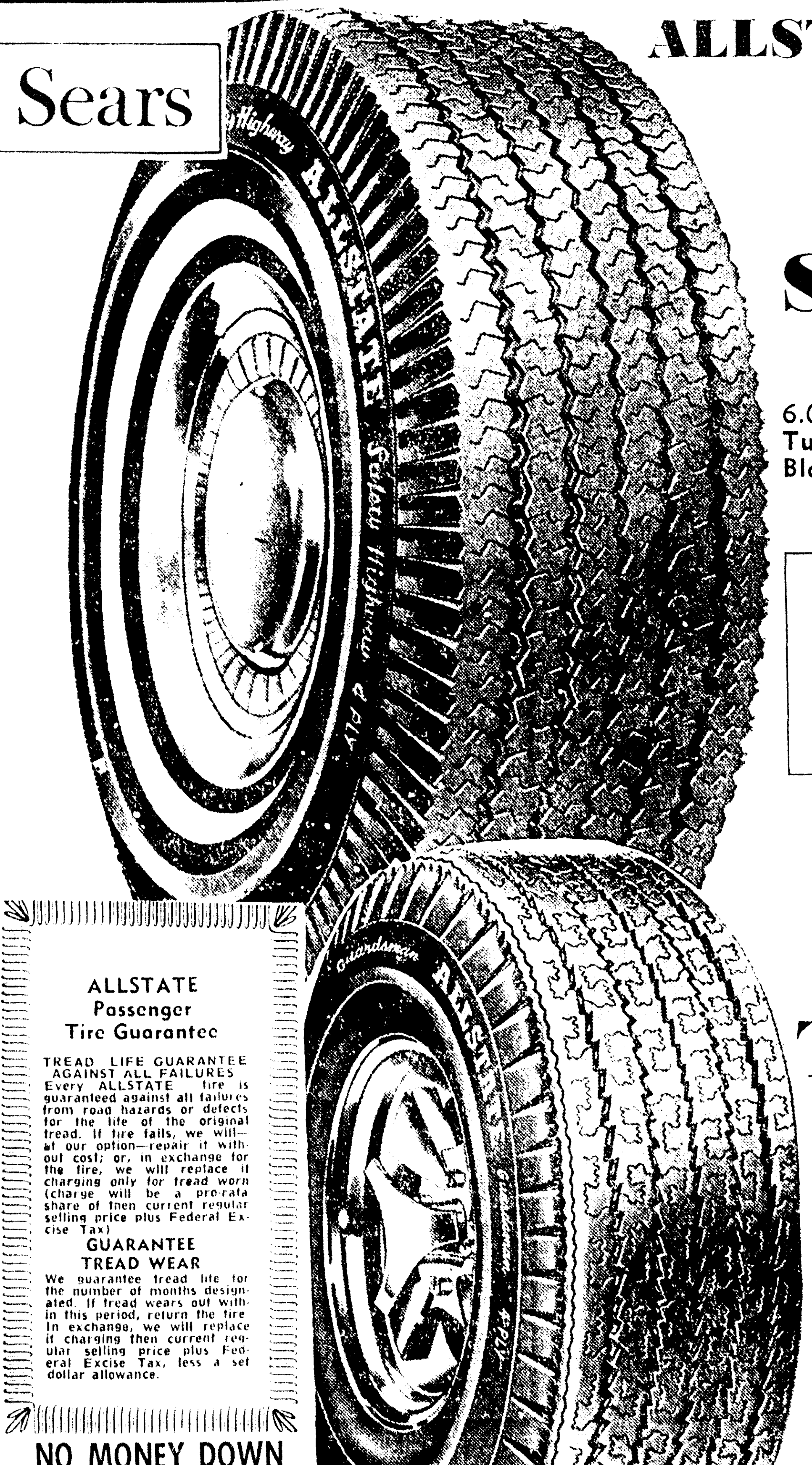

18-Month Tread-Wear Guarantee

Safety Highway

6.00x13 Tubeless Blackwall

6[88] Plus $1.61 Excise Tax and Old Tire

Size	Description	Price & Old Tire	Plus Federal Excise Tax
6.70x15	Tube Type Blackwall	$ 8.88	$1.87
6.50x13	Tubeless Blackwall	9.88	1.83
7.50x14	Tubeless Blackwall	10.88	2.20
5.60x15	Tubeless Blackwall	10.88	1.68
8.00x14	Tubeless Blackwall	12.88	2.36

Whitewalls $2 More Plus Trade-in and Federal Excise Tax

30-Month Wear-Out Guarantee

Guardsman Nylon Tubeless Tires

6.00x13 Tubeless Blackwalls

11[88] Plus $1.61 Fed. Excise Tax And Old Tire

30-Month Guarantee 4-Ply Guardsman Tubeless Blackwalls	Price with Old Tire	Plus Federal Excise Tax
6.50x13	$12.88	$1.83
7.00x14	$16.88	$2.11
7.50x14	$17.88	$2.20
8.00x14	$19.88	$2.36
8.50x14	$21.88	$2.57

Whitewalls $3 More Plus Trade-in and Federal Excise Tax

ALLSTATE Passenger Tire Guarantee

TREAD LIFE GUARANTEE AGAINST ALL FAILURES
Every ALLSTATE tire is guaranteed against all failures from road hazards or defects for the life of the original tread. If tire fails, we will—at our option—repair it without cost; or, in exchange for the tire, we will replace it charging only for tread worn (charge will be a pro-rata share of then current regular selling price plus Federal Excise Tax)

GUARANTEE TREAD WEAR
We guarantee tread life for the number of months designated. If tread wears out within this period, return the tire. In exchange, we will replace it charging then current regular selling price plus Federal Excise Tax, less a set dollar allowance.

NO MONEY DOWN
on Sears Easy Payment Plan

SHOP AT SEARS AND SAVE
Satisfaction Guaranteed or Your Money Back

Sears
SEARS, ROEBUCK AND CO.

1501 LOUSIVILLE AVE.
PHONE 387-3750
FREE PARKING

STORE HOURS
Monday, Tuesday, Wednesday 9 AM to 5:30 PM
Thursday, Friday, Saturday 9 AM to 9 PM

All Available

Three Twin City Tigers Boost Unit

BATON ROUGE (Special) — When Coach Charley McClendon's Louisiana State University Fighting Tigers open their 1966 grid campaign Sept. 17 in Tiger Stadium against the South Carolina Gamecocks, three Twin City players will be available for duty

The Monroe area trio is the fourth largest group of Tiger gridders from any one vicinity, and McClendon will be depending heavily on the three players when he begins his fifth season at LSU.

Leading the Twin City threesome is junior split end Bubba Jones of West Monroe, the only experienced gridder of the three. However, the husky (6-3, 220) Jones injured a knee last spring and his playing time for the Bengals this fall is still in question.

As a sophomore, Jones was a reliable stand-in for Doug Moraeu. He caught four passes in 1965 for 43 yards and one touchdown. Should his knee heal properly, Jones will see plenty of duty for the Tigers this season.

The other two Monroe area Bengals are all sophomores — linebacker Robert McSherry and safety David Jones, younger brother of Bubba Jones.

McSherry, a 6-2, 190-pounder, is a rugged soph who could help the Tigers. Only lack of experience is holding this youngster back as two veterans are available to hold down the top two slots at right linebacker.

David Jones should definitely figure in LSU defensive plans for 1966. With only senior Leonard Neumann back at the left safety spot, McClendon needs a dependable replacement to provide depth. Jones and another sophomore, Mike Ryan of Vivian, are the candidates for the number two position at left safety. The former West Monroe prep star stands 6-1 and weighs 190 pounds.

Getting prepared for the coming season's tough schedule requires a lot of planning on the part of McClendon, and the three Monroe area players are part of the plans for LSU's 1966 football campaign.

Recreation Grid Quiz Underway

The Monroe Recreation Department's "Recreation Grid Quiz" returns to the area this week, with 20 games slated.

The quiz will run for 10 weeks, and trophies will be awarded to the winner in both the men's and ladies division.

Circle team you think will win and mail to Football Quiz. P. O. Box 1293, Monroe. All mail must be postmarked no later than midnight Wednesday of each week.

Saturday — September 17

Southwestern vs. Louisiana College
McNeese vs Texas A & I
Southeast Missouri vs Northeast
Louisiana Tech. vs Southern Miss.
Northwestern vs Florida
Georgia vs Mississippi State
Texas A & M vs Georgia Tech
No. Carolina vs Kentucky
Citadel vs Vanderbilt
South Carolina vs L. S. U.
Virginia Tech vs Tulane
Illinois vs S.M.U.
Sou. California vs Texas
T.C.U. vs Nebraska
Texas Tech vs Kansas
Houston vs Florida State
West Virginia vs Duke
Maryland vs Penn State
Oregon State vs Michigan
Missouri vs Minnesota
(Circle Team you think will win)

Hart, Duncan On Taxi Squad

PHILADELPHIA (AP) — The Philadelphia Eagles reported Saturday that guard Dick Hart and linebacker Ron Duncan have been placed on the National Football League team's taxi squad and will play under special agreement with the Wilmington (Del.) Clippers of the Atlantic Coast League.

Eagles general - manager coach Joe Kuharich said Hart, of Morrisville, Pa., and Duncan, a Wittenberg (Ohio) College graduate, will practice with the Eagles during the week and report to Wilmington for weekend practices and games.

Two Sign Pacts With Cincinnati

CINCINNATI, Ohio (AP) — Connie Dierking and Tom Hawkins have signed their 1966 contracts with the Cincinnati Royals, the National Basketball Association Club said Sautrday.

Only two regulars remain unsigned, Oscar Robertson and Happy Hairston. Both are seeking pay raises, with Robertson reportedly asking for a $100,000 contract.

Pietronsante To Miss First Game

CLEVELAND (AP) — Veteran fullback Nick Pietrosante will not be available for duty with the Cleveland Browns in their National Football League opener against the Washington Redskins today because of a league rule dealing with waivers on injured players.

Pietronsante, put on waivers by the Detroit Lions this week, was signed as a free agent by the Browns Thursday.

The Browns hoped to have the former Notre Dame star in uniform for the game in Washington today and to make room for him on the roster they put offensive end Tom Hutchinson on waivers.

The club said Hutchinson suffered a pulled leg mussle in Thursday's workout and would go on the team's injured list.

A Browns spokesman said Saturday that the club had overlooked an NFL rule prohibiting the placing of an injured player on waivers until after the opening of the season.

Under the rule, Hutchinson cannot be placed on waivers to make room for Pietrosante until after today's contest.

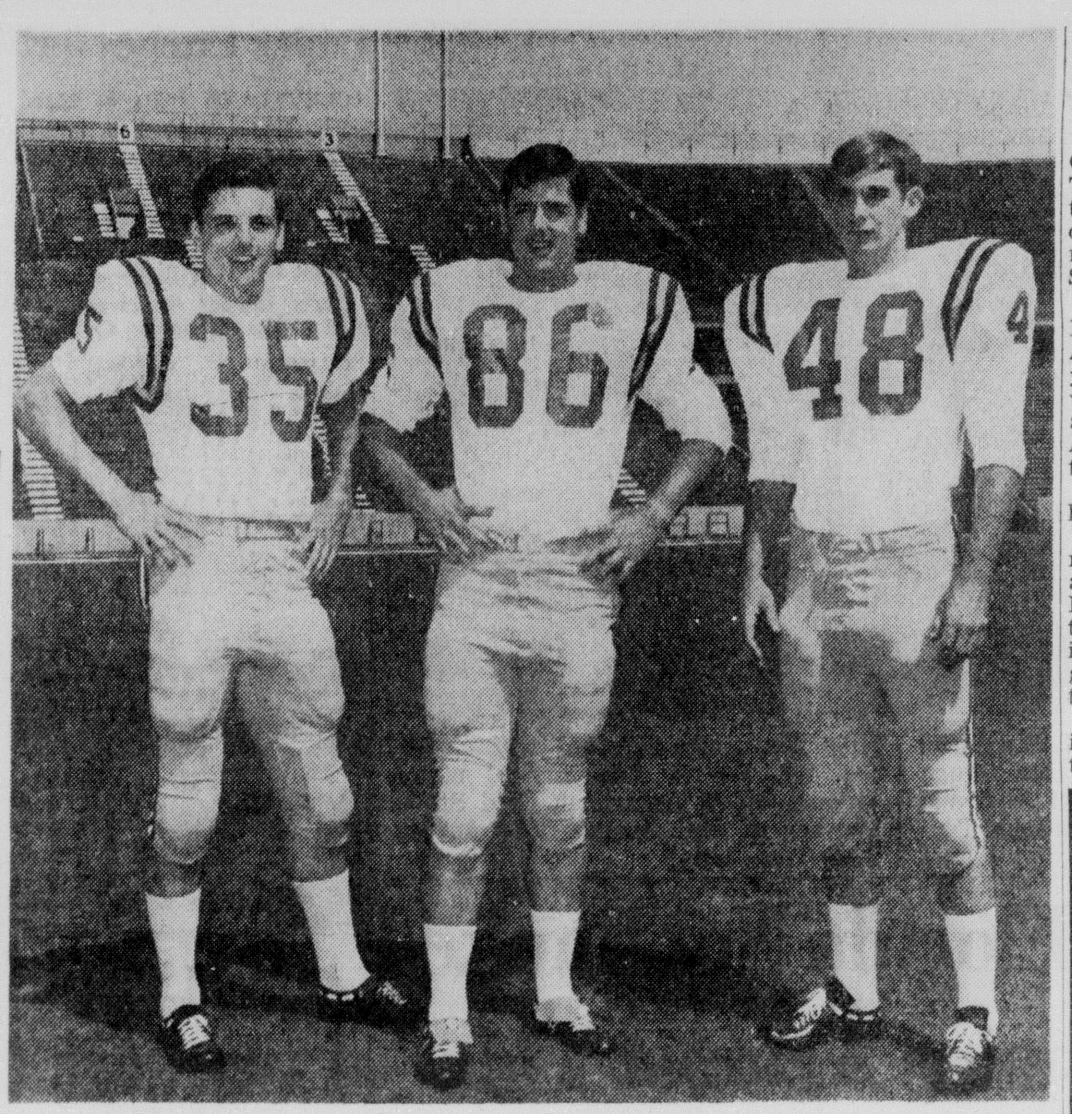

THESE THREE LSU football players are products of the Twin Cities. David and Richard "Bubba" Jones, left and center, played high school ball at West Monroe while Robert McSherry prepped at Neville. All three figure to see action for the Bengals in the upcoming college football season.

Former Longhorn Grid Pilot Dies

LUBBOCK, Tex. (AP)—Blair Cherry, whose University of Texas football teams ranked nationally and who quit while one of the Southwest Conference's most successful coaches, died Saturday. He was 65.

Cherry succeeded the noted Dana X. Bible as coach at the Austin university and in four years compiled a record of 32 won, 10 lost and one tied. He also won bowl victories over Alabama and Georgia, but lost to Tennessee.

In Southwest Conference play, his record was 18-5-1.

His Longhorn teams were ranked fifth nationally in 1947 and third in 1950 in Associated Press rankings. A person close to him blamed one-point losses in 1949 and 1950 from possibly giving his team top rating nationally.

He announced in mid-season in 1950 that he was resigning at the end of the year. Cherry came under heavy pressure after he lost three straight years to arch football enemy Oklahoma.

Cherry had been ill at various times recently. He underwent a kidney operation about three weeks ago, and then returned to the hospital because of chest panis. His physician said he died of a blood clot in the heart, a coronary occlusion.

His teams went to three bowl games. Texas beat Alabama 27-7 in the 1948 Sugar Bowl, surprised Georgia 41-28 in the 1949 Sugar Bowl and lost to Tennessee in the 1951 Cotton Bowl 20-14.

Before that, his Amarillo High School teams became the courge of schoolboy football. The Golden Sandies won three state championships before Dana X. Bible tapped Cherry in 1937 to help revive the sagging fortunes of Texas.

Cherry had been in the oil business in Lubbock since June 1951. He was in partnership at first with his brother, A. W. Cherry, who died three years ago.

He was born at Kerens, near Corsciana, and was captain of the Texas Christian University football team in 1923, the first year the Fort Worth school was in the Southwest Conference. TCU ranked third in the conference that year when there were eight members.

Cherry coached at Ranger High School and later at Fort Worth's Northside. He moved to Amarillo in 1930.

The coach only this week was named to the Texas Sports Hall of Fame and formal induction was scheduled for December.

After leaving the University of Texas, Cherry did not coach further. He maintained his sports interests, however, and was a member of the Athletic Council at Texas Tech, Lubbock, another Southwest Conference school.

Cleveland Answers Questions With Regular Season Opener

By MIKE RATHET
Associated Press Sports Writer

There are as many letters in Leroy Kelly's name as in Jimmy Brown's. The big question is whether there are as many yards in his feet.

Kelly, a 6-foot-205-pound product of Morgan State who stepped into the Cleveland backfield when Brown stepped out, will start providing the answer today when the Browns open regular season National Football League play at Washington.

The Browns-Redskins clash highlights an opening weekend program that began Saturday night with Baltimore and Green Bay tangling at Milwaukee.

In other Sunday games, Los Angeles is at Atlanta, Chicago at Detroit, Minnesota at San Francisco, New York at Pittsburgh and Philadelphia at St. Louis. Dallas has a bye.

There is only game scheduled for today in the American League — Kansas City at Buffalo. The clash will be nationally televised by NBC a 2 p.m., EDT.

But the focus will be on Kelly, a three-year vet who doesn't figure to get as much yardage rushing as Brown did — no one in NFL history ever has — but over-all could turn out to be one of the league's most versatile players.

"Leroy doesn't have the weight of the so-called backs," admitted Coach Blanton Collier, "but he's a perfectly proportioned 205 pounds. I wouldn't want him to sacrifice extra speed for pounds. In our system both our running backs must be able to go inside and out with equal ability.

"Leroy can."

Dub Jones, the Cleveland backfield coach, said more.

"He's way above average," Jones pointed out. "In fact I expect him to eventually move in with the super players."

Kelly did everything asked of him during the exhibition season, and his figures were above average.

He led the Browns in scoring with five touchdowns, rushed 49 times for 222 yards and a 4.5 average, grabbed 16 passes for 181 yards, ran back 12 punts for 240 yards and lugged seven kickoffs for 168 yards.

And despite his new job in the Cleveland backfield, Kelly has no thoughts of giving up his runback duties during the regular season.

"Heck, it's the part of football I like best," he said. "You have the broken field in front of you and a chance to go places."

The place the Browns want to go to is the Eastern Division throne room for the third straight year. They should be able to get rolling against the Redskins new Coach Otto Graham, former star quarterback for Cleveland who will be making his official pro debut on the coaching lines.

With Kelly at halfback, Ernie Green, Brown's running mate last year, shifts to the fullback spot. Frank Ryan likely will pass more with Brown gone and for this one will match tosses with Sonny Jurgensen, who needs one completion for No. 1,000 of his career.

The Rams-Falcons match-up sends two of the league's five new coaches front and center, George Allen for Los Angeles and Norb Hecker for Atlanta. Roman Gabriel right now is No. 1 at quarterback for the Rams while rookie Randy Johnson may get the call for Atlanta over Dennis Claridge.

The Bears have shaken up their front four on defense, moving Dick Evey from end to tackle, moving Ed O'Bradovich in at end and putting Frank Cornish, a rookie from Grambling, at the other tackle. Gale Sayers, however, still shakes up the opposition. The Lions, on the hand, have an inconsistent offense.

No Fancy Stuff For Joe Aillet's Boys This Season, Just Basics

RUSTON (Special) — "You can't see Louisiana Tech trying much fancy stuff this season," Head Coach Joe Aillet declared as the Bulldogs' second week of fall drills ended. "We'll be playing against the most talented individuals this year that any Tech team has ever faced. The only way we can hope to stay with 'em is to execute basic fundamentals — do just a few things, but do 'em very well."

The veteran mentor seemed not too dissatisfied with the results of the first 14 drills, although he reiterated that an original shallowness of manpower, plus subsequent losses of personnel, had left Tech about as shy of talent as it has been in recent years.

"One thing I can say for certain," he stated. "The attitude of the whole squad has never been better n my time. So who knows, maybe we're in as good shape as we've been in years when there was more raw talent around. The boys that are left are here to play."

Aillet sais that no Bulldog, from the co-captains down to the rawest rookie, seems overawed powerful Southern Mississippi and national champion Alabama on the next two weekends.

"We hav something of a tradition of playing our best against the stiffest competition," hep the stiffest competition," he pointed out. "And the dangers of taking a physical beating from clubs like Southern and Alabama are not as great as you might think. We've been and our games are almost always among the cleanest on the schedule. There's no reason to believe that Alabama won't play a clean game, too. We're honestly looking forward to those two dates, because our boys believe they can acquit themselves well."

Aillet said that although the Bulldogs don't plan to stray too far from fundamentals, they definitely will continue the same kind of wide-open offense as in the past.

"We're fortunate in having two young quarterbacks of unusual ability in Phil Robertson and freshman Terry Bradshaw," he declared. "Being young, they'll commit some bobbles, but they'l also come up with some really people will realize that what big plays. We hope that people will realize that what we're doing is buying time for those two kids to mature and become the kind of football players they're capable of being."

The coach surmised that Tech's passing game, even without graduated star Billy Laird, can be as good as last year's, possibly better; that the receivers are equally adept, the defensive line seasoned and solid and the defensive perimeter of safeties Jim Stringer and Alden Reeves and cornermen Tom Croft and Bill Jones "potentially as good as any we've ever had".

As outstanding debits he listed the thinness of the offensive line and a certain "insecurity" concerning Tech's running game. "Even with a boy like Robert Brunet, hwom we think may be as fine a ball-carrier as there is in this area, we're too inexperienced to feel sure."

He pointed out that Brunet's letterman stand-in at left half, Rustonite Eddie Taylor, sustained a bad shoulder bruise Wednesday and may be a doubtful quantity for the Southern test Sept. 17.

Pilot Impressed With Vols Play

KNOXVILLE, Tenn. (AP) — Even Coach Doug Dickey was impressed as Tennessee wound up its second week of football drills Saturday with a game-type scrimmage in which the varsity crushed a team composed of freshmen and reserves.

"We look like we are beginning to jell as a team," Dickey said. "There were no big mistakes and no bad plays."

The varsity, directed by quarterbacks Dewey Warren and Charley Fulton, scored eight touchdowns and repulsed all threats by the frosh.

Fulton started the game at wingback and likely will be at that spot when the Vols open against Auburn at Birmingham Sept. 24. He also operated at quarterback, once moving the team 85 yards in five plays for a touchdown.

Warren completed 11 of 24 passes for 144 yards and two touchdowns.

Five Iron Shot Aces 4th Hole

Sixteen year old Clark Brimberry pulled a trick Saturday that evades many golfers for a lifetime.

Brimberry, playing with Byron Goyne, Jim Williams, and Dickie Touchstone Jr., whipped a five-iron shot into the cup on the 150-yard fourth hole at Bayou DeSiard Country Club.

It's Brimberry's first ace, but the second one recorded on the DeSiard fourth in a week. The Saturday before, during the Cotton States amateur tournament, Rick Massengale aced the hole while playing against Joe Thomas.

Sears ENGINES

Guaranteed Factory Replacements that SAVE YOU TIME! SAVE YOU MONEY!

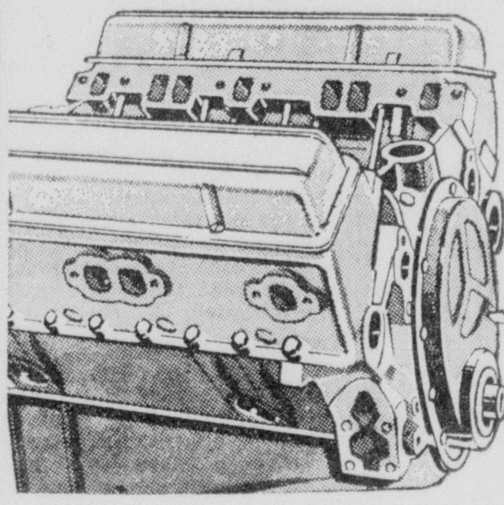

Sears Low Price 1955-62 Chev. 6, 235 Cu. In., Complete with Cyl. Head

NO MONEY DOWN

18.50* A MONTH INSTALLED!

Cash Price Engine Only $243 and your old engine.

Fast Expert Installation In One Day—Out The Next!

Let Sears handle the complete job for you. You'll get fast service and expert installation — and you can include installation charge in your Monthly Payments.

* and your old engine

If your engine is in bad shape and needs extensive overhauling . . . better see Sears first! You'll Save Money by replacing with a Sears precision remanufactured engine. You'll save time . . . don't be without transportation for a week or 10 days while you have an expensive overhaul.

3 DAYS ONLY!

Save $30.00 on any V-8 Engine Complete with Cylinder Heads!

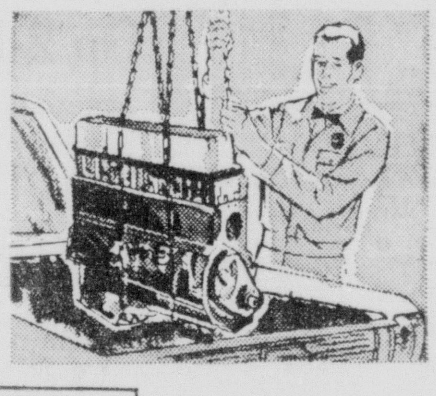

SHOP AT SEARS AND SAVE
Satisfaction Guaranteed or Your Money Back

Sears
SEARS, ROEBUCK AND CO.

1501 LOUSVILLE AVE.
PHONE 387-3750
FREE PARKING

Sears

ALLSTATE Nylon Tires

18-Month Tread-Wear Guarantee

Safety Highway

6.00x13 Tubeless Blackwall

6.88 Plus $1.61 Excise Tax and Old Tire

Size	Description	Price & Old Tir	Plus Federal Excise Tax
6.70x15	Tube Type Blackwall	$ 8.88	$1.87
6.50x13	Tubeless Blackwall	9.88	1.83
7.50x14	Tubeless Blackwall	10.88	2.20
5.60x15	Tubeless Blackwall	10.88	1.68
8.00x14	Tubeless Blackwall	12.88	2.36

Whitewalls $2 More Plus Trade-in and Federal Excise Tax

30-Month Wear-Out Guarantee

Guardsman Nylon Tubeless Tires

6.00x13 Tubeless Blackwalls

11.88 Plus $1.61 Fed. Excise Tax And Old Tire

30-Month Guarantee 4-Ply Guardsman Tubeless Blackwalls	Price with Old Tire	Plus Federal Excise Tax
6.50x13	$12.88	$1.83
7.00x14	$16.88	$2.11
7.50x14	$17.88	$2.20
8.00x14	$19.88	$2.36
8.50x14	$21.88	$2.57

Whitewalls $3 More Plus Trade-in and Federal Excise Tax

ALLSTATE Passenger Tire Guarantee

TREAD LIFE GUARANTEE AGAINST ALL FAILURES
Every ALLSTATE tire is guaranteed against all failures from road hazards or defects for the life of the original tread. If tire fails, we will—at our option—repair it without cost; or, in exchange for the tire, we will replace it charging only for tread worn (charge will be a pro-rata share of then current regular selling price plus Federal Excise Tax)

GUARANTEE TREAD WEAR
We guarantee tread life for the number of months designated. If tread wears out within this period, return the tire. In exchange, we will replace it charging then current regular selling price plus Federal Excise Tax, less a set dollar allowance.

NO MONEY DOWN
on Sears Easy Payment Plan

SHOP AT SEARS AND SAVE
Satisfaction Guaranteed or Your Money Back

Sears
SEARS, ROEBUCK AND CO.

1501 LOUISVILLE AVE.
PHONE 387-3750
FREE PARKING

STORE HOURS
Monday, Tuesday, Wednesday 9 AM to 5:30 PM
day, Saturday 9 AM to 9 PM

MAJOR LEAGUE AVERAGES

By The Associated Press
Through games of Friday, Sept. 9

NATIONAL LEAGUE

Club	AB	R	H	HR	RBI	Pct.
Pittsburgh	4974	679	1416	138	645	.285
Atlanta	4938	680	1305	180	637	.264
Cincinnati	4872	624	1284	136	587	.264
Philadelphia	4939	627	1292	110	579	.262
os Angeles	4719	524	1214	94	491	.257
Chicago	4864	574	1240	134	540	.255
Houston	4864	545	1241	106	486	.255
St. Louis	4808	511	1222	97	476	.254
San Fran	4841	586	1183	157	541	.244
New York	4748	536	1153	91	487	.243

NATIONAL LEAGUE
INDIVIDUAL BATTING
(275 or more at bats)

Player Club	AB	R	H	HR	RBI	Pct.
Alou Pgh	457	70	160	2	27	.350
Mota Pgh	288	50	100	5	43	.347
Alou Atl	613	109	203	28	66	.331
Clemente Pgh	557	90	183	24	107	.329
Carty Atl	454	63	147	13	67	.324
Allen Phl	454	96	144	37	103	.317
Cose Cin	594	94	187	15	67	.315
Torre Atl	505	76	159	34	93	.315
Stargell Pgh	441	74	138	29	90	.313
Santo Chi	483	82	150	29	87	.311
Cl'denon Pgh	491	67	149	21	80	.303
Helms Cin	470	64	141	9	46	.300
Pinson Cin	546	62	163	15	70	.299
Cepeda StL	428	61	128	19	66	.299
Beckert Chi	572	69	168	1	47	.294
W. Davis LA	530	66	156	9	54	.294
Alley Pgh	497	78	146	7	37	.294
McCivey SF	442	72	130	28	79	.294
Shannon StL	386	53	113	14	51	.293
Mays SF	483	86	141	34	91	.292
Morgan Htn	370	51	108	5	35	.292
Staub Htn	492	55	143	13	76	.291
Brock StL	560	81	161	14	43	.288
Roseboro LA	385	42	111	8	48	.288
Gonzalez Phl	350	49	100	6	40	.286
Hunt NY	452	60	129	3	32	.285
Williams Chi	563	91	160	27	82	.284
Jackson Htn	522	68	148	3	23	.284
Lfeebvre LA	461	55	131	23	70	.284
Bateman Htn	398	39	113	17	62	.284
Harper Cin	487	79	138	4	25	.283
McCarver StL	480	46	136	10	59	.283
Maye Htn	329	36	93	9	32	.283
Aaron Atl	536	103	151	37	108	.282
Bailey Pgh	309	51	87	11	37	.282
Jones NY	438	67	123	8	50	.281
Callison Phl	547	86	153	11	52	.280
White Phl	512	80	143	20	94	.279
Wills LA	500	50	137	1	34	.274
Hart SF	507	77	138	31	84	.272
Boyer NY	461	59	125	13	57	.271
Banks Chi	447	48	121	14	67	.271
Fairly LA	295	43	80	10	45	.271
Rojas Phl	553	72	149	6	50	.269
Pagan Pgh	354	44	95	4	54	.268
Johnson LA	448	60	119	11	56	.266
Kessinger Chi	459	40	121	1	37	.264
Phillips Chi	367	62	97	14	31	.264
Flood StL	547	53	144	8	68	.263
Mazeroski Pgh	544	52	143	15	74	.263
Groat Phl	509	51	134	2	48	.263
Woodward Atl	391	40	103	0	39	.263
Alou SF	301	32	79	1	18	.262
Smith StL	375	33	98	10	42	.261
Cardenas Cin	501	53	130	18	74	.259
Johnson Cin	468	71	121	23	77	.259
Maxvill StL	328	23	85	0	23	.259
Luplow NY	294	27	76	4	24	.259
Dalrymple Phl	299	30	77	3	38	.258
Jones Atl	354	48	91	17	53	.257
Fuentes SF	450	56	115	5	27	.256
Wynn Htn	418	62	107	18	62	.256
Menke Atl	395	46	19	12	51	.251
Hundley Chi	461	44	115	19	60	.249
Taylor Phl	385	44	96	5	36	.249
Parker LA	411	60	102	12	45	.248
Mathews Atl	389	61	96	15	46	.247
Nicholson Htn	280	36	69	10	31	.246
Kranepool NY	416	46	102	15	53	.245
Pagliaroni Pgh	355	37	87	11	49	.245
Aspro'onte Htn	499	51	122	8	49	.244
Browne Chi	397	45	97	16	49	.244
Harrison Htn	358	40	87	7	40	.243
Haller SF	427	67	101	24	56	.237
Grote NY	295	25	70	3	30	.237
Lanier SF	407	32	96	3	35	.236
Bressoud NY	363	43	83	10	48	.229
Javier StL	405	48	92	7	30	.227
Brown SF	322	29	73	6	27	.227
Swoboda NY	320	34	72	8	46	.225

Grand Slam Homers — Cloninger, Atlanta, Aspromonte, Houston and Mazeroski, Pittsburgh, 2; Aaron, Mathews and Torre, Atlanta, Hundley, Chicago, Coker and Pinson, Cincinnati, Bressoud and Taylor, New York, White, Philadelphia, Davenport, Hart and McCovey, San Francisco and Cepeda and Flood, St. Louis, 1 each.

NATIONAL LEAGUE
PITCHING
(11 or more decisions)

Pitcher Club	IP	H	BB	SO	W	L	ERA
Regan LA	101	73	22	78	12	1	1.69
Koufax LA	270	209	65	272	22	8	1.87
Marichal SF	262	185	32	185	21	6	2.10
Gibson StL	241	173	63	199	18	10	2.24
Cuellar Htn	187	157	43	147	10	8	2.26
Bunning Phl	268	223	42	212	16	10	2.28
Carroll Atl	130	114	24	56	8	7	2.35
Jackson StL	209	200	40	78	12	13	2.50
McCool Cin	104	75	41	101	8	8	2.51
Face Pgh	64	62	20	65	6	5	2.53
Osteen LA	216	212	59	128	15	11	2.63
Ribant NY	175	159	35	78	11	6	2.67
Maloney Cin	199	150	75	187	14	6	2.71
Linzy SF	95	95	27	51	6	10	2.71
McDaniel SF	103	84	30	80	8	5	2.80
Perranoski LA	70	75	25	37	5	7	2.83
Perry SF	214	197	29	171	20	5	2.86
Mikkelsen Pgh	110	89	43	66	8	6	2.86
Knowles Phl	95	91	44	86	6	5	3.03
Sutton LA	214	181	46	198	12	11	3.07
Veale Pgh	221	192	85	197	14	10	3.18
Raymond Htn	85	79	24	65	7	5	3.18
Briles StL	149	155	53	94	4	14	3.20
Bolin SF	185	153	64	120	8	10	3.21
Dierker Htn	158	148	40	93	8	6	3.30
Short Phl	236	214	57	157	17	8	3.36
Johnson Atl	198	195	46	96	12	8	3.36
Jackson Phl	218	220	49	99	14	13	3.43
O'Toole Cin	118	118	40	81	5	6	3.43
Jaster StL	124	105	39	75	9	5	3.48
Holtzman Chi	190	170	59	142	9	13	3.55
Fryman Pgh	161	159	40	90	11	8	3.63
Blass Pgh	143	160	45	66	9	6	3.71
Lemaster Atl	171	169	41	138	11	8	3.74
Washburn StL	148	157	40	86	10	7	3.77
Drysdale LA	228	249	38	153	9	16	3.87
Friend NY	81	90	31	29	5	6	3.89
Fisher NY	194	202	46	115	9	13	3.94
Hamilton NY	139	126	83	86	6	13	4.01
Giusti Htn	187	190	48	112	13	12	4.04
Sisk Pgh	120	118	45	47	9	3	4.13
Cloninger Atl	222	223	107	152	12	9	4.14
Law Pgh	155	171	21	78	10	7	4.24
Pappas Cin	195	208	36	117	10	11	4.25
Farrell Htn	146	159	25	95	6	10	4.44
Shaw NY	168	189	40	114	10	12	4.45
Ellsworth Chi	225	281	47	125	5	20	4.48
Cardwell Pgh	101	111	27	59	6	6	4.54
Sadecki SF	117	125	44	73	5	7	4.62
Nuxhall Cin	108	118	32	62	6	5	4.75
Hands Chi	150	161	57	86	8	13	4.80
Abernathy Atl	88	82	53	57	5	7	4.81
Roberts Chi	112	141	21	54	5	8	4.82
Gardner NY	125	133	60	72	4	7	5.04
Jay Atl	100	113	43	60	6	6	5.04
Buhl Phl	126	177	39	56	5	8	5.21
Ellis Cin	189	188	69	130	11	16	5.29

AMERICAN LEAGUE
CLUB BATTING

Club	AB	R	H	HR	RBI	Pct.
Baltimore	4888	679	1265	164	631	.259
Detroit	4852	646	1228	161	612	.253
Minnesota	4767	579	1202	124	537	.252
Cleveland	4867	532	1178	145	499	.242
Boston	4992	612	1191	139	576	.239
Washington	4913	524	1162	115	493	.237
New York	4820	562	1141	148	521	.237
Kansas City	4793	510	1137	60	461	.237
Chicago	4752	520	1107	81	476	.230
California	4677	527	1077	113	496	.230

AMERICAN LEAGUE
INDIVIDUAL BATTING
(275 or more at bats)

Player Club	AB	R	H	HR	RBI	Pct.
Oliva Min	542	89	171	22	80	.315
F. Rob's'n Bal	520	104	163	43	102	.313
Snyder Bal	334	58	103	3	38	.308
Kaline Det	421	77	125	26	78	.297
Wagner Cle	475	67	19	22	63	.293
Powell Bal	443	74	129	34	104	.291
Reichardt Cal	317	48	92	16	44	.290
Valentine Was	466	74	134	16	57	.288
Mantle NY	326	39	94	23	55	.288
Killebrew Min	503	76	144	33	97	.286
Charles KC	355	46	101	8	41	.285
Howard Was	472	52	134	18	71	.284
Cash Det	531	88	148	27	80	.279
Aparicio Bal	599	86	16	6	41	.277
McAuliffe Det	361	76	100	19	44	.277
Ca'panerus KC	511	77	141	5	38	.276
Conigliaro Bsn	500	72	138	27	88	.276
Cardenal Cal	482	56	133	13	35	.276
Wert Det	486	46	132	10	63	.272
Tovar Min	393	52	107	2	37	.272
Demeter Bsn	323	42	87	14	41	.269
Horton Det	456	66	122	24	92	.268
Berry Chi	380	44	102	8	28	.268
B. Rob'son Bal	562	86	150	22	90	.267
Y'strz'ski Bsn	543	75	145	14	73	.267
Agee Chi	559	87	148	19	78	.265
Northrup Det	388	51	103	15	54	.265
Salmon Cle	387	45	102	7	39	.264
Cater KC	435	45	114	6	49	.262
Foy Bsn	497	89	129	14	58	.260
Adair Chi	367	29	95	3	30	.259
Pepitone NY	538	80	139	30	76	.258
D Johnson Bal	442	45	114	7	50	.258
Hinton Cle	330	45	85	12	50	.258
Saverine Was	374	52	96	4	21	.257
Battey Min	335	27	8	4	33	.257
Siebern Cal	307	26	79	4	37	.257
Skowron Chi	304	25	78	6	25	.257
Hershb'g'r KC	500	53	128	2	55	.256
Green KC	443	51	113	7	56	.255
Casanova Was	392	41	100	13	45	.255
Buford Chi	551	78	140	7	46	.254
Howard NY	389	36	99	6	33	.254
Richardson NY	588	68	149	6	39	.253
Mincher Min	392	47	98	12	55	.250
Scott Bsn	542	71	135	27	82	.249
Versalles Min	481	65	120	6	29	.249
Hall Min	313	47	78	17	44	.249
Tartabull Bsn	293	37	73	0	13	.249
Whitfield Cle	475	59	118	26	76	.248
Blefary Bal	356	67	88	20	50	.247
Stahl KC	287	35	71	5	32	.247
King Was	279	37	69	6	23	.247
Davalillo Cle	297	36	73	2	15	.246
urnpe Det	348	30	85	1	24	.244
Allen Min	308	32	75	5	27	.244
Alvis Cle	537	62	130	16	50	.242
Brown Cle	281	26	68	3	16	.242
Colavito Cle	497	65	120	29	70	.241
Schaal Cal	307	44	74	5	19	.241
Tresh NY	504	72	120	25	64	.238
Fregosi Cal	535	67	127	11	52	.237
Robinson Chi	342	44	81	5	35	.237
Romano Chi	312	33	74	15	46	.237
McMullen Was	491	45	116	12	53	.236
Repoz KC	322	37	76	8	37	.236
Boyer NY	469	56	110	12	53	.235
Rodgers Cal	395	30	93	6	46	.235
Lock Was	375	51	88	15	47	.235
Etcheb'r'n Bal	365	47	85	11	48	.233
Brinkman Was	534	40	124	6	46	.232
Gonzalez Cle	342	21	79	2	17	.231
Harrelson Was	443	48	102	12	47	.230
Gosger KC	365	44	84	9	41	.230
Maris NY	330	32	76	10	39	.230
Freehan Det	442	41	101	11	41	.229
McCraw Chi	367	44	84	4	44	.229
Petrocelli Bsn	467	55	106	18	56	.227
White NY	311	38	70	7	20	.225
Knoop Cal	519	51	115	17	65	.222
Smith Bsn	387	40	84	8	37	.217
Roof KC	329	30	71	6	41	.216
Uhlaender Min	307	31	66	2	18	.215
Ryan Bsn	348	24	74	1	30	.213
Kirkp't'ck Cal	300	29	59	9	43	.197

Grand Slam Homers — Petrocelli, Boston, 2; Powell, Baltimore, Foy and Smith, Boston, McCraw, Chicago, Colavito, Cleveland, Cash, Horton, McAuliffe, Wert and Wilson, Detroit, Hall, Killebrew and Rollins, Minnesota, Clarke, Howard, Mantle, Tresh and Whitaker, New York and Chance, King and Valentine, Washington, 1 each.

AMERICAN LEAGUE
PITCHING
(11 or more decisions)

Pitcher Club	IP	H	BB	SO	W	L	ERA
S. Miller Bal	86	58	21	62	8	3	1.99
Peters Chi	205	156	46	129	12	10	2.02
Barber Bal	124	99	40	80	10	5	2.25
Nash KC	98	70	32	74	10	1	2.30
Howard Chi	126	96	35	72	7	4	2.36
Locker Chi	95	73	23	70	9	8	2.46
John Chi	196	162	52	118	13	8	2.48
Perry Min	159	133	43	110	9	5	2.60
Kaat Min	260	233	48	168	23	9	2.67
Horlen Chi	179	160	45	102	8	12	2.72
Hargan Cle	148	142	38	101	10	9	2.74
McMahon Bsn	82	66	43	58	8	7	2.74
Siebert Cle	230	189	57	15	16	7	2.90
McNally Bal	189	179	57	142	13	4	2.96
Grant Min	221	210	41	95	11	13	2.97
McDowell Cle	172	116	91	94	8	7	3.03
Hamilton NY	89	67	21	54	8	3	3.03
Boswell Min	163	113	63	166	12	5	3.09
Wilson Det	240	193	68	178	18	9	3.11
Bell Cle	230	187	69	178	14	11	3.33
Brunet Cal	194	165	92	135	12	11	3.15
Krausse KC	157	132	59	75	12	8	3.15
Richert Was	231	183	67	184	12	14	3.31
Chance Cal	226	189	106	154	10	15	3.31
Merritt Min	112	90	23	100	4	13	3.38
Palmer Bal	186	162	85	131	14	8	3.44
McC'rmick Was	198	175	44	92	10	11	3.45
Tiant Cle	117	97	46	104	8	10	3.46
Brandon Bsn	141	113	65	87	6	8	3.51
Stange Bsn	138	133	31	69	7	8	3.52
Lamabe Chi	115	100	34	64	7	8	3.52
Peterson NY	86	172	30	82	11	10	3.51
McLlain Det	20	173	91	160	18	11	3.64
Santiago Bsn	67	154	56	113	12	2	3.66
Ramos NY	88	98	17	55	3	9	3.68
Sanford Cal	100	99	24	49	13	6	3.69
O'Donoghue Cle	100	100	23	45	6	8	3.69
Stottlemyre NY	235	227	73	131	12	17	3.71
Sanders KC	110	92	75	70	6	10	3.76
Downing NY	180	167	67	134	8	10	3.80
Sherry Det	71	60	34	54	7	4	3.80
Pizarro Chi	79	80	37	33	7	6	3.87
Buzhardt Chi	139	131	27	64	5	10	.88
Watt Bal	131	115	39	90	9	6	.98
Hunter KC	159	139	62	86	8	10	4.02
Lonborg Bsn	158	156	50	115	9	8	4.16
Ortega Was	177	144	51	111	10	2	4.76
Bunker Bal	23	133	39	82	9	5	4.24
M.Lopez Cal	165	165	57	105	5	4	4.25
J.Miller Bal	97	83	53	80	4	7	4.27
Sheldon Bsn	143	174	49	62	5	13	4.28
Kelley Cle	95	91	42	64	4	8	4.36
Talbot NY	187	186	71	83	11	11	4.38
Lindblad KC	104	120	34	61	5	9	4.50
Moph'guette Det	101	117	22	59	7	8	4.63
Lolich Det	79	177	72	155	13	11	4.83
Pascual Min	103	113	30	58	8	6	4.98

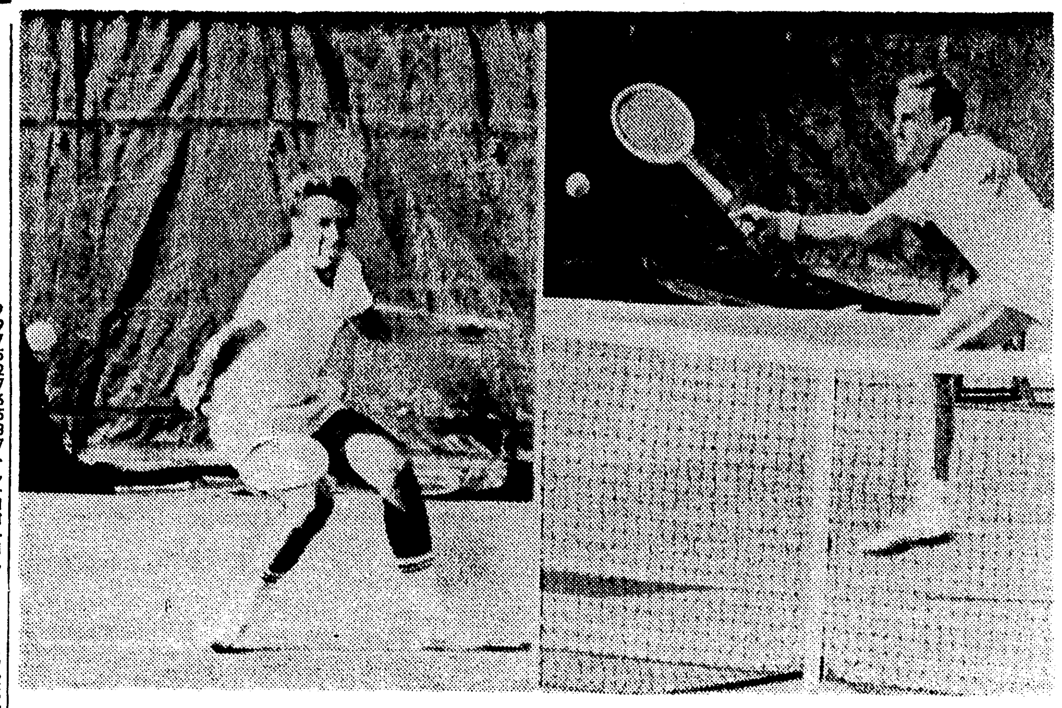

DEFENDING CHAMPION Manuel Santana, left, of Spain, makes return to John Newcombe, right, of Australia in semifinal match in the National Tennis Championships Saturday at Forest Hills. Newcombe defeated Santana 6-3, 6-4, 6-8, 8-6 to gain a final match against fellow Australian Fred Stolle. Neither of the finalists was seeded. (AP Wirephoto)

Sparkling Florida Not Ranked As SEC Choice Against Tide

ATLANTA, Ga. (AP) — Florida is expected to have the best back and the sophomore sensation of the season but the Gators are not rated as a leading challenger to favored Alabama in the Southeastern Conference football race that gets under way Saturday.

Tennessee, Mississippi, Georgia and Louisiana State—in that order—were picked as the leading contenders to the Crimson Tide by sportswriters who made a 2,551-mile "Skywriters" tour of the 10 conference camps.

Tennessee received two votes for first, Mississippi one and Georgia two with Alabama taking the other 16 first-place ballots.

Florida was rated sixth, Auburn seventh, Kentucky eighth, Mississippi State ninth and Vanderbilt 10th despite coach Jack Green's claim that the Commodores aren't fraid of anybody in the league.

Florida quarterback Steve Spurrier, one of the country's best passers and an all-conference choice as a junior in 1965, was picked as the pre-season SEC back of the year. Sophomore Larry Smith, 220-pound Florida halfback, was the choice for sophomore of the year.

Tackle George Patton of Georgia, All - America pick a year ago, was the choice as the most likely candidate for lineman of the year honors in the conference.

Picked on the pre-season SEC offensive team were ends Ray Perkins of Alabama and Austin Denney of Tennessee; tackles Cecil Dowdy of Alabama and Bill Braswell of Auburn, guards Scott Hall of Vanderbilt and Jim Benson of Florida, center Bill Carr of Florida, quarterback Spurrier, halfbacks Les Kelley of Alabama and Billy Masters of Louisiana tate, and fullback Tom Bryan of Auburn.

Defensive choices were ends Frank Whaley of Alabama and Jim Swart of Kentucky; tackles Patton and Jim Urbanek of Mississippi; guard Jimmy Keyes of Mississippi; linebackers Paul Naumoff of Tennessee and D.D. Lewis of Mississippi State, and defensive backs Jerry Joseph and Sammy Grezaffi of Louisiana State, Lynn Hughes of Georgia and Bobby Johns of Alabama.

Mississippi State and Georgia start the 1966 SEC title chase in a night game Saturday at Jackson, Miss. Alabama and Tennessee are idle, and the other league teams meet nonconference rivals.

The schedule sends Mississippi to Memphis State, Chattanooga to Auburn, North Carolina to Kentucky, Northwestern to Florida, South Carolina to Louisiana State and The Citadel to Vanderbilt.

Takes Mile

SOUTHEND, England (AP) — Johann Kuhn, 32-year-old South African clerk, won the 36 mile race from Woodford to Southland Saturday, running the distance in 3:52:43.

White Sox Nip Solons On 2-Hitter

CHICAGO (AP) — Bruce Howard pitched a two-hitter and Tommie Agee's third hit, a sixth-inning single, delivered the only run in the game as the Chicago White Sox nipped the Washington Senators 1-0 Saturday.

Howard gave up a second inning single by Dick Nen, then set the Senators down until the eighth when Paul Casanova beat out an infield single.

The shutout was the 20th for the White Sox' staff this season, and their second in a row over Washington.

Ken Berry's wind-blown double, which fell between shortstop Ed Brinkman and left fielder Hank Allen, set up the White Sox' run in the sixth. Berry scored on Agee's single to center off loser Mike McCormick.

WASHINGTON	ab	r	h	bi	CHICAGO	ab	r	h	bi
Brinkmn ss	3	0	0	0	Bradford lf	3	0	1	0
Phillips ph	1	0	0	0	Berry rf	4	1	1	0
Kline p	0	0	0	0	Agee cf	3	0	3	1
Severine 2b	4	0	0	0	Skowron 1b	3	0	0	0
HAllen lf	3	0	0	0	McCraw 1b	0	0	0	0
King rf	4	0	0	0	Adair ss	3	0	0	0
Nen 1b	2	0	1	0	Romano c	3	0	0	0
McMulln 3b	3	0	0	0	Kenwrthy 3b	3	0	0	0
Lock cf	2	0	0	0	Buford 3b	0	0	0	0
Valentine cf	1	0	0	0	Causey 2b	3	0	0	0
Casanova c	3	0	1	0	Weis 2b	0	0	0	0
MCrmick p	2	0	0	0	BHoward p	3	0	0	0
FHoward ph	0	0	0	0					
Hamlin 2b	0	0	0	0					
Total	28	0	2	0	Total	28	1	5	1

Washington 000 008 000— 0
Chicago 000 001 00x— 1

DP—Washington 1, Chicago 1. LOB—Washington 4, Chicago 4. 2B—Berry.

	IP	H	R	ER	BB	SO
MCrmick (L, 10-12)	7	5	1	1	1	3
Kline	1	0	0	0	0	0
B.Howard (W, 8-4)	9	2	0	0	2	7

T—1:53. A—6,755.

Braves Squeeze Past Mets, 3-2

NEW YORK (AP) — Ty Cline's run-scoring single in the fifth inning capped a two-run Atlanta rally that sent the Braves to a 3-2 victory over the New York eMts Saturday night.

Trailing 2-1 going into the fifth, the Braves scored the tying run on singles by Denis Menke and Woody Woodward and an infield out by pitcher Tony Cloninger, 13-9. Felipe Alou was then hit by a pitch and Cline scored Woodward with his single off starter Jack Fisher, 9-14.

The Mets got just five hits but they scored in the first inning on two wild pitches and again in the third on Ken Boyer's run-scoring single. The Braves got their first run on a sacrifice fly by Menke in the second. The Braves have won five games in a ro wand 10 of their last 11. The Mets have lost seven of their last eight games.

ATLANTA	ab	r	h	bi	NEW YORK	ab	r	h	bi
FAlou 1b	2	0	0	0	Harrelson ss	2	1	1	0
Cline rf	4	0	1	1	Stephnsn c	1	0	0	0
Mathews 3b	4	0	0	0	Hunt 2b	5	1	1	0
Torre c	4	0	1	0	Elliot lf	5	0	0	0
Carty lf	4	1	1	0	Boyer 3b	3	0	1	1
MJones cf	4	0	1	0	Luplow cf	2	0	1	0
Menke ss	3	1	1	1	Kranpool 1b	4	0	0	0
Woodwrd 2b	3	1	1	0	Lewis rf	3	0	0	0
Cloninger p	3	0	0	1	Goossen c	3	0	1	0
Niekro p	0	0	0	0	Fitzmrice pr	0	0	0	0
Ritchie p	1	0	0	0	Bressoud ss	1	0	0	0
					Fisher p	2	0	0	0
					Hiller ph	1	0	0	0
					Hamilton p	0	0	0	0
					Hickman ph	0	0	0	0
					CJones pr	0	0	0	0
Total	32	5	6	3	Total	32	2	5	1

Atlanta 010 020 000— 3
New York 101 000 000— 2

10 2B—Carty, Goossen. SB—Luplow. S—Woodwad. SF—Menke.

	IP	H	R	ER	BB	SO
Cloninger (W, 13-9)	7 1-3	4	2	2	5	5
Niekro	1-3	1	0	0	1	1
Ritchie	1 1-3	0	0	0	1	1
Fisher (L, 9-14)	7	5	3	3	0	1
Hamilton	2	1	0	0	0	4

HBP—By Fisher (F Alou, F Alou). WP—Cloninger (2). T—2:56. A—22,716.

Lopez Pitches 3-Hitter, Paces Angels Victory

CLEVELAND (AP) — Marcelino Lopez pitched a three-hitter and the California Angels came up with seven runs in a wild fifth inning en route to a 9-2 victory over the Cleveland Indians Saturday night.

Three Indians errors contributed to the fifth-inning carnage.

Fred Whitfield bobbled Jay Johnstone's grounder, loading the bases for Jim Fregosi's two-run single. When Leon Wagner threw wild past third base, Johnstone also scooted hom.

The rest of the Angel runs scored on singles by Norm Siebern, Jose Cardenal and Ed Kirkpatrick, Chico Salmon's wild throw and Bobby Knoop's sacrifice fly.

The Angels added two more runs on three hits in the eighth.

CALIFORNIA	ab	r	h	bi	CLEVELAND	ab	r	h	bi
Schaal 3b	5	2	2	0	Salmon 2b	3	0	0	0
Johnstone lf	5	2	1	0	Hinton cf	4	0	0	0
Piersall lf	0	0	0	0	Wagner lf	4	1	1	0
Fregosi ss	3	1	1	2	Colavito rf	4	1	2	2
Siebern 1b	3	1	2	1	Whitfield 1b	3	0	0	0
Cardenal cf	5	1	2	2	Azcue c	3	0	0	0
Satiano c	5	1	2	1	Alvis 3b	3	0	0	0
Knoop 2b	3	0	1	1	LBrown ss	3	0	0	0
Kirkptrck rf	5	0	1	1	Heffner p	0	0	0	0
MLopez p	5	1	1	0	Kelley p	0	0	0	0
					Culver p	0	0	0	0
					Vidal ph	1	0	0	0
					Radatz p	0	0	0	0
					RAllen p	0	0	0	0
					Dicken ph	1	0	0	0
					ODnghue p	0	0	0	0
Total	39	9	13	8	Total	29	2	3	2

California 000 070 020— 9
Cleveland 100 100 000— 2

E—Whitfield, Wagner, Salmon. DP—California 1. LOB—California 9, Cleveland 4. HR—Colavito (30). SB—Salmon. S—Fregosi. SF—Knoop.

	IP	H	R	ER	BB	SO
M.Lopez (W, 6-14)	9	3	2	1	4	5
Heffner (L, 0-1)	4 1-3	5	4	3	2	0
Kelley	1-3	3	3	0	0	0
Culver	1-3	0	0	0	0	0
Radatz	2 2-3	5	2	2	2	0
R.Allen	1-3	0	0	0	0	0
ODonoghue	1	0	0	0	0	0

WP—M.Lopez. PB—Satriano. T—2:23. A—4,760.

Join the Lake Crowd . . .
BATON ROUGE'S
LAKESHORE
. . . the perfect setting for sales meetings, banquets, receptions and conventions.

The LAKESHORE MOTOR HOTEL, across from the State Capitol. Versatile function rooms accommodations for 10 to 4000 persons. For service, accommodations, cuisine and convenience you'll find the Lakeshore is perfect. It's near everything. For full information contact Joe Ann Davis, Director of Sales.

LAKESHORE MOTOR HOTEL
Phone 348-7111
P. O. Box 1990
Baton Rouge, La.

LOG CONTRACTORS!
PULPWOOD CONTRACTORS!
FARMERS
PRICES SLASHED!
On entire used equipment inventory. Must clean yard of entire stock to have space for new equipment lines.

CRAWLER TRACTORS
- International TD6 Crawler . . $ 500.00
- International TD61 Crawler 5 roller frame, side shields & canopy 3,000.00
- International TD61 Crawler Equipped for skidding, rebuilt 4,000.00
- International TD6 Crawler equipped for skidding 3,750.00
- International TD62 Crawler w/canopy & tong rack — remanufactured 4,250.00
- International TD62 Crawler w/hyd. dozer 5,000.00
- International TD62 Crawler (1964) w/canopy & side shields — reconditioned 5,500.00
- International TD62 Crawler w/hyd. dozer, winch, & canopy — like new 7,500.00
- International TD9 Crawler w/hyd. dozer 2,000.00
- International TD91 Crawler w/canopy — completely rebuilt 5,000.00
- International TD91 Crawler w/hyd. dozer & canopy 6,750.00
- International TD92 Crawler completely remanufactured 6,500.00
- Caterpiller D-2 Crawler w/canopy 2,500.00
- Caterpiller D-4 Crawler 2,000.00
- Allis - Chalmers HD6 w/hyd. dozer & canopy 6,000.00
- Allis-Chalmers HD6 w/canopy (rebuilt) 4,750.00
- Allis-Chalmers HD6 w/canopy (rebuilt) 4,750.00

WHEEL TRACTORS
- J. I. Case Wheel Tractor $ 150.00
- Oliver Crawler Tractor 400.00
- Oliver Crawler Tractor 500.00
- Ford Model 801 Wheel Tractor w power take-off, canopy, 3-point hitch, select-o-speed transmission 1,850.00
- Minneapolis-Moline Wheel Tractor 1,500.00

WOOD HANDLING EQUIP.
- Hopto Model 307TMLG hyd. log grapple loader (new) 5,000.00
- Pettibone Model Super 8 Carry-lift Forklift 8,000 Lb. Cap. 6,500.00
- Pulpwood Loader for TD-6 or TD9 or Equiv. crawler tractor 400.00

MOTORS & POWER UNITS
- GM 2-71 Diesel Engine, completely rebuilt $ 875.00
- Allis Chalmers HD6 diesel engine complete 500.00
- Int. TD-9 diesel engine complete - rebuilt 950.00
- IHC UV-549 Power Unit-Butane 1,750.00
- IHC UD-24 Power Unit 2,500.00
- U-2 Power Unit 350.00
- U-21 Power Unit 250.00
- Budo Power Unit - Butane 200.00

MOTOR GRADERS
- Allis Chalmers AD3 $1,975.00
- Allis Chalmers AD4 2,000.00
- Allis Chalmers AD4 800.00
- Allis Chalmers AD4 900.00
- Allis Chalmers AD-45 6,450.00
- Allis Chalmers AD-45 6,500.00
- Adams 312 1,500.00
- Adams 414 3,500.00
- Adams 440 5,500.00
- Adams 512 3,750.00
- Adams 550 750.00
- Adams 550 1,500.00
- Caterpiller 112 750.00
- Caterpiller 112 1,000.00
- Galion T-500 8,000.00

CONVENIENT TERMS
We Handle Our Own Financing

CONTRACTORS Equipment Co.
OF LOUISIANA, INC.
MONROE: 3111 Louisville, Ph. 322-6151
SHREVEPORT: Cadillac & Market Sts., Ph. 424-3231
EQUIPMENT SALES - RENTALS - REPAIRS
REPLACEMENT PARTS NEW & USED
FOR CRAWLER EQUIPMENT

Welcome...
NORTHEAST LOUISIANA COLLEGE MEN STUDENTS

DONNIE LETTERMAN

We are pleased to announce the addition to our staff of Ronnie Le Guin & Donnie Letterman both of Northeast La. State College.

Ronnie & Donnie cordially invite all their friends to visit them at Squire Shop where they will show you the very latest in suits—sport coats—slacks & furnishings.

RONNIE LE GUIN

MEN'S SUITS
By Rockingham, Botany "500" Society Brand
$49.50 to $115.00

SPORT COATS $35.00 up
SLACKS $12.95 up

NEW SWEATERS
Newest Fall colors from Catalina. All new styles
$12.95 up

CASUAL SLACKS
Permanent Press In Wash 'N Wear For High School & College
$6.00-$7.00

ALL WEATHER COATS
Zip Out Lining Ideal for the Fall and Winter Season
$19.95

MANHATTAN SHIRTS
New arrivals . . . in pastels in button down collars in white, blue, pink, yellow, whites $5

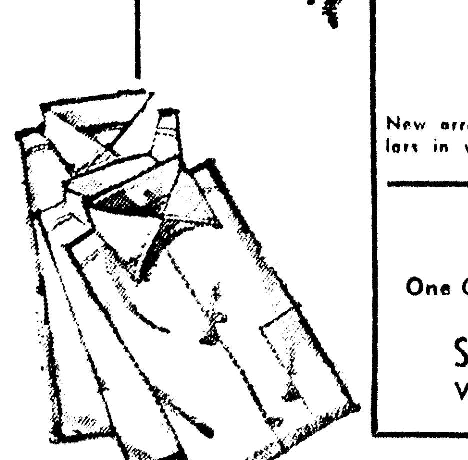

SPECIAL SALE
One Group longsleeve Manhattan SPORT SHIRTS Values To $6.50 $2.88

Squire Shop
119 DeSiard • Downtown

MAJOR LEAGUE AVERAGES

By The Associated Press
Through games of Friday, Sept. 9

NATIONAL LEAGUE

Club	AB	R	H	HR	RBI	Pct.
Pittsburgh	4974	679	1416	138	645	.285
Atlanta	4938	680	1305	180	637	.264
Cincinnati	4872	624	1284	136	587	.264
Philadelphia	4939	627	1292	110	579	.262
os Angeles	4719	524	1214	94	491	.257
Chicago	4864	574	1240	134	540	.255
Houston	4864	545	1241	106	486	.255
St. Louis	4808	511	1222	97	476	.254
San Fran	4841	586	1183	157	541	.244
New York	4748	536	1153	91	487	.243

NATIONAL LEAGUE INDIVIDUAL BATTING
(275 or more at bats)

Player Club	AB	R	H	HR	RBI	Pct.
Alou Pgh	457	70	160	2	27	.350
Mota Pgh	288	50	100	5	43	.347
Alou Atl	613	109	203	28	66	.331
Clemente Pgh	557	90	183	24	107	.329
Carty Atl	454	63	147	13	67	.324
Allen Phl	454	96	144	37	103	.317
Cose Cin	594	94	187	15	67	.315
Torre Atl	505	76	159	34	93	.315
Stargell Pgh	441	74	138	29	90	.313
Santo Chl	483	82	150	29	87	.311
Cl'denon Pgh	491	67	149	21	80	.303
Helms Cin	470	64	141	9	46	.300
Pinson Cin	546	62	163	15	70	.299
Cepeda StL	428	61	128	19	66	.299
Beckert Chl	572	69	168	1	47	.294
W. Davis LA	530	66	156	9	54	.294
Alley Pgh	497	78	146	7	37	.294
McCivey SF	442	72	130	28	79	.294
Shannon StL	386	53	113	14	51	.293
Mays SF	483	86	141	34	91	.292
Morgan Htn	370	51	108	5	35	.292
Staub Htn	492	55	143	13	76	.291
Brock StL	560	81	161	14	43	.288
Roseboro LA	385	42	111	8	48	.288
Gonzalez Phl	350	49	100	6	40	.286
Hunt NY	452	60	129	3	32	.285
Williams Chl	563	91	160	27	82	.284
Jackson Htn	522	68	148	3	23	.284
Lfeebvre LA	461	55	131	23	70	.284
Bateman Htn	398	39	113	17	62	.284
Harper Cin	487	79	138	4	25	.283
McCarver StL	480	46	136	10	59	.283
Maye Htn	329	36	93	9	32	.283
Aaron Atl	536	103	151	37	108	.282
Bailey Pgh	309	51	87	11	37	.282
Jones NY	438	67	123	8	50	.281
Callison Phl	547	86	153	11	52	.280
White Phl	512	80	143	20	94	.279
Wills LA	500	50	137	1	34	.274
Hart SF	507	77	138	31	84	.272
Boyer NY	461	59	125	13	57	.271
Banks Chl	447	48	121	14	67	.271
Fairly LA	295	43	80	10	45	.271
Rojas Phl	553	72	149	6	50	.269
Pagan Pgh	354	44	95	4	54	.268
Johnson LA	448	60	119	11	56	.266
Kessinger Chl	459	40	121	1	37	.264
Phillips Chl	367	62	97	14	31	.264
Flood StL	547	53	144	8	68	.263
Mazeroski Pgh	544	52	143	15	74	.263
Groat Phl	509	51	134	2	48	.263
Woodward Atl	391	40	103	0	39	.263
Alou SF	301	32	79	1	18	.262
Smith StL	375	33	98	10	42	.261
Cardenas Cin	501	53	130	18	74	.259
Johnson Cin	468	71	121	23	77	.259
Maxvill StL	328	23	85	0	23	.259
Luplow NY	294	27	76	4	24	.259
Dalrymple Phl	299	30	77	3	38	.258
Jones Atl	354	48	91	17	53	.257
Fuentes SF	450	56	115	5	27	.256
Wynn Htn	418	62	107	18	62	.256
Menke Atl	395	46	19	12	51	.251
Hundley Chl	461	44	115	19	60	.249
Taylor Phl	385	44	96	5	36	.249
Parker LA	411	60	102	12	45	.248
Mathews Atl	389	61	96	15	46	.247
Nicholson Htn	280	36	69	10	31	.246
Kranepool NY	416	46	102	15	53	.245
Pagliaroni Pgh	355	37	87	11	49	.245
Aspro'onte Htn	499	51	122	8	49	.244
Browne Chi	397	45	97	16	49	.244
Harrison Htn	358	40	87	7	40	.243
Haller SF	427	67	101	24	56	.237
Grote NY	295	25	70	3	30	.237
Lanier SF	407	32	96	3	35	.236
Bressoud NY	363	43	83	10	48	.229
Javier StL	405	48	92	7	30	.227
Brown SF	322	29	73	6	27	.227
Swoboda NY	320	34	72	8	46	.225

Grand Slam Homers — Cloninger, Atlanta, Aspromonte, Houston and Mazeroski, Pittsburgh, 2; Aaron, Mathews and Torre, Atlanta, Hundley, Chicago, Coker and Pinson, Cincinnati, Bressoud and Taylor, New York, White, Philadelphia, Davenport, Hart and McCovey, San Francisco and Cepeda and Flood, St. Louis, 1 each.

NATIONAL LEAGUE PITCHING
(11 or more decisions)

Pitcher Club	IP	H	BB	SO	W	L	ERA
Regan LA	101	73	22	78	12	1	1.69
Koufax LA	270	209	65	272	22	8	1.87
Marichal SF	262	185	32	185	21	6	2.10
Gibson StL	241	173	68	199	18	10	2.24
Cuellar Htn	187	157	43	147	10	8	2.26
Bunning Phl	268	223	42	212	16	10	2.28
Carroll Atl	130	114	24	56	8	7	2.35
Jackson StL	209	200	40	78	12	13	2.50
McCool Cin	104	75	41	101	8	8	2.51
Face Pgh	64	62	20	65	6	5	2.53
Osteen La	216	212	59	128	15	11	2.63
Ribant NY	175	159	35	78	11	6	2.67
Maloney Cin	199	150	75	187	14	6	2.71
Linzy SF	93	95	27	51	6	10	2.71
McDaniel SF	103	84	30	80	8	5	2.80
Perranoski LA	70	75	25	37	5	7	2.83
Perry SF	214	197	29	171	20	5	2.86
Mikkelsen Pgh	110	89	43	66	8	6	2.86
Knowles Phl	95	91	44	86	6	5	3.03
Sutton LA	214	181	46	198	12	11	3.07
Veale Pgh	221	192	85	197	14	10	3.18
Raymond Htn	85	79	24	65	7	5	3.18
Briles StL	149	155	53	94	4	14	3.20
Bolin SF	185	153	64	120	8	10	3.21
Dierker Htn	158	148	40	93	8	6	3.30
Short Phl	236	214	57	157	17	8	3.36
Johnson Atl	198	195	46	96	12	8	3.36
Jackson Phl	218	220	49	99	14	13	3.43
O'Toole Cin	118	118	40	81	5	6	3.43
Jaster StL	124	105	39	75	9	5	3.48
Holtzman Chl	190	170	59	142	9	13	3.55
Fryman Pgh	161	159	40	90	11	8	3.63
Blass Pgh	143	160	45	66	9	6	3.71
Lemaster Atl	171	169	41	138	11	8	3.74
Washburn StL	148	157	40	86	10	7	3.77
Drysdale LA	228	249	38	153	9	16	3.87
Friend NY	81	90	31	29	5	6	3.89
Fisher NY	194	202	46	115	9	13	3.94
Hamilton NY	139	126	83	86	6	13	4.01
Giusti Htn	187	190	48	112	13	12	4.04
Sisk Pgh	120	118	45	47	9	3	4.13
Cloninger Atl	222	223	107	152	12	9	4.14
Law Pgh	155	171	21	78	10	7	4.24
Pappas Cin	195	208	36	117	10	11	4.25
Farrell Htn	146	159	25	95	6	10	4.44
Shaw NY	168	189	40	114	10	12	4.45
Ellsworth Chl	225	281	47	125	5	20	4.48
Cardwell Pgh	101	111	27	59	6	6	4.54
Sadecki SF	117	125	44	73	5	7	4.62
Nuxhall Cin	108	118	32	62	6	5	4.75
Hands Chl	150	161	57	86	8	13	4.80
Abernathy Atl	88	82	53	57	5	7	4.81
Roberts Chi	112	141	21	54	5	8	4.82
Gardner NY	125	133	60	72	4	7	5.04
Jay Atl	100	113	43	60	6	6	5.04
Buhl Phl	126	177	39	56	5	8	5.21
Ellis Cin	189	188	69	130	11	16	5.29

AMERICAN LEAGUE CLUB BATTING

Club	AB	R	H	HR	RBI	Pct.
Baltimore	4888	679	1265	164	631	.259
Detroit	4852	646	1228	161	612	.253
Mrinnesota	4767	579	1202	124	537	.252
Cleveland	4867	532	1178	145	499	.242
Boston	4992	612	1191	139	576	.239
Washington	4913	524	1162	115	493	.237
New Yok	4820	562	1141	148	521	.237
Kansas City	4793	510	1137	60	461	.237
Chicago	4752	520	1107	81	476	.230
California	4677	527	1077	113	496	.230

AMERICAN LEAGUE INDIVIDUAL BATTING
(275 or more at bats)

Player Club	AB	R	H	HR	RBI	Pct.
Oliva Min	542	89	171	22	80	.315
F.Rob's'n Bal	520	104	163	43	102	.313
Snyder Bal	334	58	103	3	38	.308
Kaline Det	421	77	125	26	78	.297
Wagner Cle	475	67	19	22	63	.293
Powell Bal	443	74	129	34	104	.291
Reichardt Cal	317	48	92	16	44	.290
Valentine Was	466	74	134	16	57	.288
Mantle NY	326	39	94	23	55	.288
Killebrew Min	503	76	144	33	97	.286
Charles KC	355	48	101	8	41	.285
Howard Was	472	52	134	18	71	.284
Cash Det	531	88	148	27	80	.279
Aparicio Bal	599	86	16	6	41	.277
McAuliffe Det	361	76	100	19	44	.277
Ca'panerus KC	511	77	141	5	38	.276
Conigliaro Bsn	500	72	138	27	88	.276
Cardenal Cal	482	56	133	13	35	.276
Wert Det	486	46	132	10	63	.272
Tovar Min	393	52	107	2	37	.272
Demeter Bsn	323	42	87	14	41	.269
Horton Det	456	66	122	24	92	.268
Berry Chl	380	44	102	8	28	.268
B.Rob'son Bal	562	86	150	22	90	.267
Y'strz'ski Bsn	543	75	145	14	73	.267
Agee Chl	559	87	148	19	78	.265
Northrup Det	388	51	103	15	54	.265
Salmon Cle	387	45	102	7	39	.264
Cater KC	435	45	114	6	49	.262
Foy Bsn	497	89	129	14	58	.260
Adair Chl	367	29	95	3	30	.259
Pepitone NY	538	80	139	30	76	.258
D.Johnson Bal	442	45	114	7	50	.258
Hinton Cle	330	45	85	12	50	.258
Saverine Was	374	52	96	4	21	.257
Battey Min	335	27	8	4	33	.257
Siebern Cal	307	26	79	4	37	.257
Skowron Chl	304	25	78	6	25	.257
Hershb'g'r KC	500	53	128	2	55	.256
Green KC	443	51	113	7	56	.255
Casanova Was	392	41	100	13	45	.255
Buford Chl	551	78	140	7	46	.254
Howard NY	389	36	99	6	33	.254
Richardson NY	588	68	149	6	39	.253
Mincher Min	392	47	98	12	55	.250
Scott Bsn	542	71	135	27	82	.249
Versalles Min	481	65	120	6	29	.249
Hall Min	313	47	78	17	44	.249
Tartabull Bsn	293	37	73	0	13	.249
Whitfield Cle	475	59	118	26	76	.248
Blefary Bal	356	67	88	20	50	.247
Stahl KC	287	35	71	5	32	.247
King Was	279	37	69	6	23	.247
Davalillo Cle	297	36	73	2	15	.246
umpe Det	348	30	85	1	24	.244
Allen Min	308	32	75	5	27	.244
Alvis Cle	537	62	130	16	50	.242
Brown Cle	281	26	68	3	16	.242
Colavito Cle	497	65	120	29	70	.241
Schaal Cal	307	44	74	5	19	.241
Tresh NY	504	72	120	25	64	.238
Fregosi Cal	535	67	127	11	52	.237
Robinson Chl	342	44	81	5	35	.237
Romano Chl	312	33	74	15	46	.237
McMullen Was	491	45	116	12	53	.236
Repoz KC	322	37	76	8	37	.236
Boyer NY	469	56	110	12	53	.235
Rodgers Cal	395	39	93	6	46	.235
Lock Was	375	51	88	15	47	.235
Etcheb'r'n Bal	365	47	85	11	48	.233
Brinkman Was	534	40	124	6	46	.232
Gonzalez Cle	342	21	79	2	17	.231
Harrelson Was	443	48	102	12	47	.230
Gosger KC	365	44	84	9	41	.230
Maris NY	330	32	76	10	39	.230
Freehan Det	442	41	101	11	41	.229
McCraw Chi	367	44	84	4	44	.229
Petrocelli Bsn	467	55	106	18	56	.227
White NY	311	38	70	7	20	.225
Knoop Cal	519	51	115	17	65	.222
Smith Bsn	387	40	84	8	37	.217
Roof KC	329	30	71	6	41	.216
Uhlaender Min	307	31	66	2	18	.215
Ryan Bsn	348	24	74	1	30	.213
Kirkp't'ck Cal	300	29	59	9	43	.197

Grand Slam Homers — Petrocelli, Boston, 2; Powell, Baltimore, Foy and Smith, Boston, McCraw, Chicago, Colavito, Cleveland, Cash, Horton, McAuliffe, Wert and Wilson, Detroit, Hall, Killebrew and Rollins, Minnesota, Clarke, Howard, Mantle, Tresh and Whitaker, New York and Chance, King and Valentine, Washington, 1 each.

AMERICAN LEAGUE PITCHING
(11 or more decisions)

Pitcher Club	IP	H	BB	SO	W	L	ERA
S. Miller Bal	86	58	21	62	8	3	1.99
Peters Chi	205	156	46	129	12	10	2.02
Barber Bal	124	99	40	80	10	5	2.25
Nash KC	98	70	32	74	10	1	2.30
Howard Chl	126	96	35	72	7	4	2.36
Locker Chl	95	73	23	70	9	8	2.46
John Chi	196	162	52	118	13	8	2.48
Perry Min	159	133	43	110	9	5	2.60
Kaat Min	260	233	48	168	23	9	2.67
Horlen Chi	179	160	45	102	8	12	2.72
Hargan Cle	148	142	38	101	10	9	2.74
McMahon Bsn	82	66	43	58	8	7	2.74
Siebert Cle	230	189	57	15	16	7	2.90
McNally Bal	189	179	57	142	13	4	2.96
Grant Min	221	210	41	95	11	13	2.97
McDowell Cle	172	116	91	94	8	7	3.03
Hamilton NY	89	67	21	54	8	3	3.03
Boswell Min	163	113	63	166	12	5	3.09
Wilson Det	240	193	68	178	18	9	3.11
Bell Cle	230	187	69	178	14	11	3.33
Brunet Cal	194	165	92	135	12	11	3.15
Krausse KC	157	132	59	75	12	8	3.15
Richert Was	231	183	67	184	12	14	3.31
Chance Cal	226	189	106	154	10	15	3.31
Merritt Min	112	90	23	100	4	13	3.38
Palmer Bal	186	162	85	131	14	8	3.44
McC'rmick Was	198	175	44	92	10	11	3.45
Tiant Cle	117	97	46	104	8	10	3.46
Brandon Bsn	141	113	65	87	6	8	3.51
Stange Bsn	138	133	31	69	7	8	3.52
Lamabe Chi	115	100	34	64	7	8	3.52
Peterson NY	86	172	30	82	11	10	3.51
McLlain Det	20	173	91	160	18	11	3.64
Santiago Bsn	67	154	56	113	12	2	3.66
Ramos NY	88	98	17	55	3	9	3.68
Sanford Cal	100	99	24	49	13	6	3.69
O'Donoghue Cle	100	100	23	45	6	8	3.69
Stottlemyre NY	235	227	73	131	12	17	3.71
Sanders KC	110	92	75	70	6	10	3.76
Downing NY	180	167	67	134	8	10	3.80
Sherry Det	71	60	34	54	7	4	3.80
Pizarro Chi	79	80	37	33	7	6	3.87
Buzhardt Chl	139	131	27	64	5	10	.88
Watt Bal	131	115	39	90	9	6	.98
Hunter KC	159	139	62	86	8	10	4.02
Lonborg Bsn	158	156	50	115	9	8	4.16
Ortega Was	177	144	51	111	10	2	4.76
Bunker Bal	23	133	39	82	9	5	4.24
M.Lopez Cal	165	165	57	105	5	4	4.25
J.Miller Bal	97	83	53	80	4	7	4.27
Sheldon Bsn	143	174	49	62	5	13	4.28
Kelley Cle	95	91	42	64	4	8	4.36
Talbot NY	187	186	71	83	11	11	4.38
Lindblad KC	104	120	34	61	5	9	4.50
Moph'guette Det	101	117	22	59	7	8	4.63
Lolich Det	79	177	72	155	13	11	4.83
Pascual Min	103	113	30	58	8	6	4.98

White Sox Nip Solons On 2-Hitter

CHICAGO (AP) — Bruce Howard pitched a two-hitter and Tommie Agee's third hit, a sixth-inning single, delivered the only run in the game as the Chicago White Sox nipped the Washington Senators 1-0 Saturday.

Howard gave up a second inning single by Dick Nen, then set the Senators down until the eighth when Paul Casanova beat out an infield single.

The shutout was the 20th for the White Sox' staff this season, and their second in a row over Washington.

Ken Berry's wind-blown double, which fell between shortstop Ed Brinkman and left fielder Hank Allen, set up the White Sox' run in the sixth. Berry scored on Agee's single to center off loser Mike McCormick.

WASHINGTON	ab r h bi	CHICAGO	ab r h bi
Brinkmn ss	3 0 0 0	Bradford lf	3 0 1 0
Phillips ph	1 0 0 0	Berry rf	4 1 1 0
Kline p	0 0 0 0	Agee cf	3 0 3 1
Saverine 2b	4 0 0 0	Skowron 1b	3 0 0 0
HAllen lf	3 0 0 0	McCraw 1b	0 0 0 0
King rf	4 0 0 0	Adair ss	3 0 0 0
Nen 1b	2 0 1 0	Romano c	3 0 0 0
McMulln 3b	3 0 0 0	Kenwrthy 3b	3 0 0 0
Lock cf	2 0 0 0	Buford 3b	0 0 0 0
Valentine cf	1 0 0 0	Causey 2b	3 0 0 0
Casanova c	3 0 1 0	Weis 2b	0 0 0 0
MCrmick p	2 0 0 0	BHoward p	3 0 0 0
FHoward ph	0 0 0 0		
Hamlin 2b	0 0 0 0		
Total	28 0 2 0	Total	28 1 5 1

Washington .... 000 000 000— 0
Chicago .... 000 001 00x— 1

DP—Washington 1, Chicago 1. LOB—Washington 4, Chicago 4. 2B—Berry.

	IP	H	R	ER	BB	SO
MCrmick (L,10-12)	7	5	1	1	1	3
Kline	1	0	0	0	0	0
B.Howard (W, 8-4)	9	2	0	0	3	7

T—1:53. A— 6,755.

Braves Squeeze Past Mets, 3-2

NEW YORK (AP) — Ty Cline's run-scoring single in the fifth inning capped a two-run Atlanta rally that sent the Braves to a 3-2 victory over the New York eMts Saturday night.

Trailing 2-1 going into the fifth, the Braves scored the tying run on singles by Denis Menke and Woody Woodward and an infield out by pitcher Tony Cloninger, 13-9. Felipe Alou was then hit by a pitch and Cline scored Woodward with his single off starter Jack Fisher, 9-14.

The Mets got just five hits but they scored in the first inning on two wild pitches and again in the third on Ken Boyer's run-scoring single. The Braves got their first run on a sacrifice fly by Menke in the second. The Braves have won five games in a ro wand 10 of their last 11. The Mets have lost seven of their last eight games.

ATLANTA	ab r h bi	NEW YORK	ab r h bi
FAlou 1b	2 0 0 0	Harrelson ss	2 1 1 0
Cline rf	4 0 1 1	Stephnsn c	1 0 0 0
Mathews 3b	4 0 0 0	Hunt 2b	5 1 1 0
Torre c	4 0 1 0	Elliot lf	5 0 0 0
Carty lf	4 1 1 0	Boyer 3b	3 0 1 1
MJones cf	4 0 1 0	Luplow cf	2 0 1 0
Menke ss	3 1 1 1	Kranpool 1b	4 0 0 0
Woodwrd 2b	3 1 1 0	Lewis rf	3 0 0 0
Cloninger p	3 0 0 1	Goossen c	3 0 1 0
Niekro p	0 0 0 0	Fitzmrice pr	0 0 0 0
Ritchie p	1 0 0 0	Bressoud ss	1 0 0 0
		Fisher p	2 0 0 0
		Hiller ph	1 0 0 0
		Hamilton p	0 0 0 0
		Hickman ph	0 0 0 0
		CJones pr	0 0 0 0
Total	32 3 6 3	Total	32 2 5 1

Atlanta .... 010 020 000— 3
New York .... 101 000 000— 2

10. 2B—Carty, Goossen. SB—Luplow. S—Woodwad. SF—Menke.

	IP	H	R	ER	BB	SO
Cloninger (W, 13-9)	7 1-3	4	2	2	5	5
Niekro	1-3	1	0	0	1	1
Ritchie	1 1-3	0	0	0	1	1
Fisher (L, 9-14)	7	5	3	3	0	1
Hamilton	2	1	0	0	0	4

HBP—By Fisher (F.Alou, F.Alou). WP—Cloninger (2). T—2:56. A—22,716.

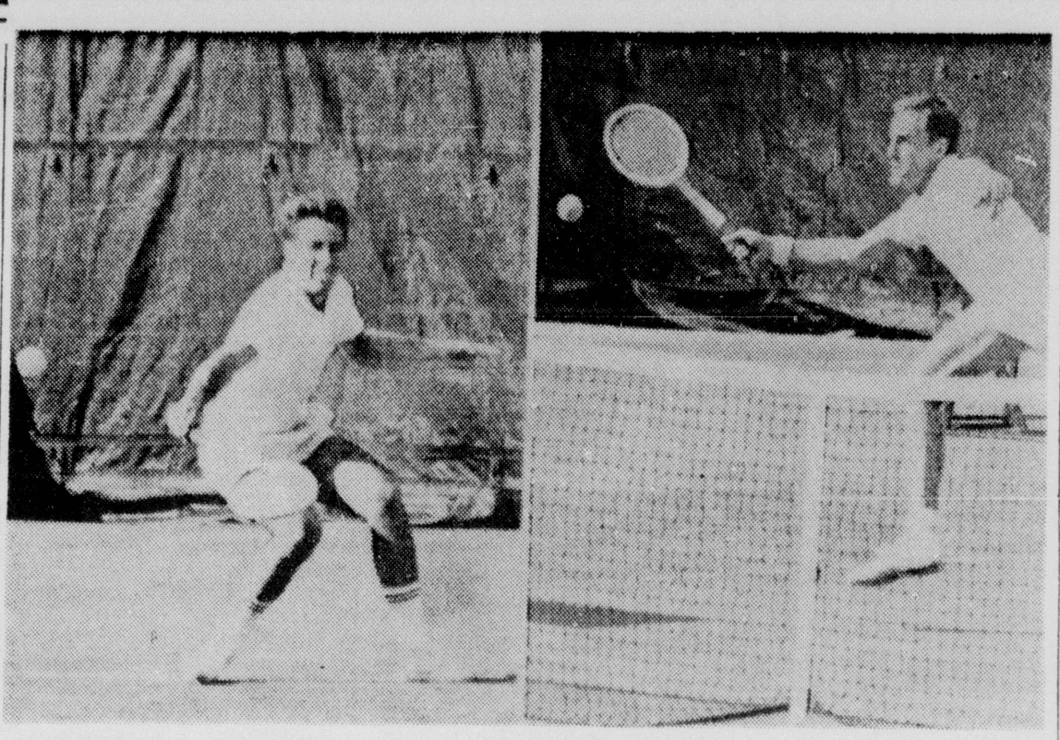

DEFENDING CHAMPION Manuel Santana, left, of Spain, makes return to John Newcombe, right, of Australia in semifinal match in the National Tennis Championships Saturday at Forest Hills. Newcombe defeated Santana 6-3, 6-4, 6-8, 8-6 to gain a final match against fellow Australian Fred Stolle. Neither of the finalists was seeded. (AP Wirephoto)

Sparkling Florida Not Ranked As SEC Choice Against Tide

ATLANTA, Ga. (AP) — Florida is expected to have the best back and the sophomore sensation of the season but the Gators are not rated as a leading challenger to favored Alabama in the Southeastern Conference football race that gets under way Saturday.

Tennessee, Mississippi, Georgia and Louisiana State—in that order—were picked as the leading contenders to the Crimson Tide by sportswriters who made a 2,551-mile "Skywriters" tour of the 10 conference camps.

Tennessee received two votes for first, Mississippi one and Georgia two with Alabama taking the other 16 first-place ballots.

Florida was rated sixth, Auburn seventh, Kentucky eighth, Mississippi State ninth and Vanderbilt 10th despite coach Jack Green's claim that the Commodores aren't fraid of anybody in the league.

Florida quarterback Steve Spurrier, one of the country's best passers and an all-conference choice as a junior in 1965, was picked as the pre-season SEC back of the year. Sophomore Larry Smith, 220-pound Florida halfback, was the choice for sophomore of the year.

Tackle George Patton of Georgia, All - America pick a year ago, was the choice as the most likely candidate for lineman of the year honors in the conference.

Picked on the pre-season SEC offensive team were ends Ray Perkins of Alabama and Austin Denney of Tennessee; tackles Cecil Dowdy of Alabama and Bill Braswell of Auburn, guards Scott Hall of Vanderbilt and Jim Benson of Florida, center Bill Carr of Florida, quarterback Spurrier, halfbacks Les Kelley of Alabama and Billy Masters of Louisiana tate, and fullback Tom Bryan of Auburn.

Defensive choices were ends Frank Whaley of Alabama and Jim Swart of Kentucky; tackles Patton and Jim Urbanek of Mississippi; guard Jimmy Keyes of Mississippi; linebackers Paul Naumoff of Tennessee and D.D. Lewis of Mississippi State, and defensive backs Jerry Joseph and Sammy Grezaffi of Louisiana State, Lynn Hughes of Georgia and Bobby Johns of Alabama.

Mississippi State and Georgia start the 1966 SEC title chase in a night game Saturday at Jackson, Miss. Alabama and Tennessee are idle, and the other league teams meet nonconference rivals.

The schedule sends Mississippi to Memphis State, Chattanooga to Auburn, North Carolina to Kentucky, Northwestern to Florida, South Carolina to Louisiana State and The Citadel to Vanderbilt.

Takes Mile

SOUTHEND, England (AP) — Johann Kuhn, 32-year-old South African clerk, won the 36-mile race from Woodford to Southland Saturday, running the distance in 3:52:43.

Lopez Pitches 3-Hitter, Paces Angels Victory

CLEVELAND (AP) — Marcelino Lopez pitched a three-hitter and the California Angels came up with seven runs in a wild fifth inning en route to a 9-2 victory over the Cleveland Indians Saturday night.

Three Indians errors contributed to the fifth-inning carnage.

Fred Whitfield bobbled Jay Johnstone's grounder, loading the bases for Jim Fregosi's two-run single. When Leon Wagner threw wild past third base, Johnstone also scooted hom.

The rest of the Angel runs scored on singles by Norm Siebern, Jose Cardenal and Ed Kirkpatrick, Chico Salmon's wild throw and Bobby Knoop's sacrifice fly.

The Angels added two more runs on three hits in the eighth.

CALIFORNIA	ab r h bi	CLEVELAND	ab r h bi
Schaal 3b	5 2 2 0	Salmon 2b	3 0 0 0
Johnstone lf	5 2 1 0	Hinton cf	4 0 0 0
Piersall lf	0 0 0 0	Wagner lf	4 1 1 0
Fregosi ss	3 1 1 2	Colavito rf	4 1 2 2
Siebern 1b	3 1 2 1	Whitfield 1b	3 0 0 0
Cardenal cf	5 1 2 2	Azcue c	3 0 0 0
Satiano c	5 1 2 1	Alvis 3b	3 0 0 0
Knoop 2b	3 0 1 1	LBrown ss	3 0 0 0
Kirkptrck rf	5 0 1 1	Heffner p	0 0 0 0
MLopez p	5 1 1 0	Kelley p	0 0 0 0
		Culver p	0 0 0 0
		Vidal ph	1 0 0 0
		Radatz p	0 0 0 0
		RAllen p	0 0 0 0
		Dicken ph	1 0 0 0
		ODnghue p	0 0 0 0
Total	39 9 13 8	Total	29 2 3 2

California .... 000 070 020— 9
Cleveland .... 100 100 000— 2

E—Whitfield, Wagner, Salmon. DP—California 1. LOB—California 9, Cleveland 4. HR—Colavito (30). SB—Salmon. S—Fregosi. SF—Knoop.

	IP	H	R	ER	BB	SO
M.Lopez (W, 6-14)	9	3	2	1	4	5
Heffner (L, 0-1)	4 1-3	5	4	3	2	0
Kelley	1-3	3	3	0	0	0
Culver	1-3	0	0	0	0	0
Radatz	2 2-3	5	2	2	2	0
R.Allen	1-3	0	0	0	0	0
ODonoghue	1	0	0	0	0	0

WP—M.Lopez. PB—Satriano. T—2:23. A— 4,760.

Join the Lake Crowd . . .
BATON ROUGE'S
LAKESHORE
. . . the perfect setting for sales meetings, banquets, receptions and conventions.

The LAKESHORE MOTOR HOTEL, across from the State Capitol. Versatile function rooms . . . accommodations for 10 to 4000 persons. For service, accommodations, cuisine and convenience you'll find the Lakeshore is perfect. It's near everything. For full information contact Joe Ann Davis, Director of Sales.

LAKESHORE MOTOR HOTEL
Phone 348-7111
P. O. Box 1990
Baton Rouge, La.

Welcome . . .

NORTHEAST LOUISIANA COLLEGE MEN STUDENTS

DONNIE LETTERMAN

We are pleased to announce the addition to our staff of Ronnie Le Guin & Donnie Letterman both of Northeast La. State College.

Ronnie & Donnie cordially invite all their friends to visit them at Squire Shop where they will show you the very latest in suits—sport coats—slacks & furnishings.

RONNIE LE GUIN

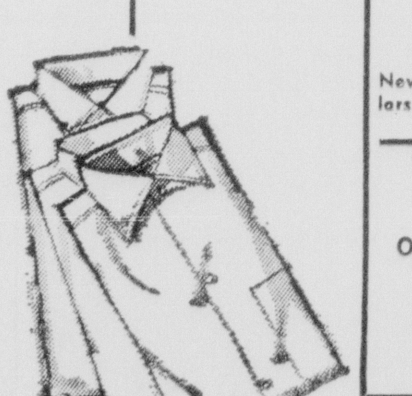

MEN'S SUITS
By Rockingham, Botany "500" Society Brand
$49⁵⁰ to $115⁰⁰

SPORT COATS
$35⁰⁰ up

SLACKS
$12⁹⁵ up

NEW SWEATERS
Newest Fall colors from Catalina. All new styles
$12⁹⁵ up

CASUAL SLACKS
Permanent Press In Wash 'N Wear For High School & College
$6⁰⁰-$7⁰⁰

ALL WEATHER COATS
Zip Out Lining Ideal for the Fall and Winter Season
$19⁹⁵

MANHATTAN SHIRTS
New arrivals . . . in pastels in button down collars in white, blue, pink, yellow, whites
$5

SPECIAL SALE
One Group longsleeve Manhattan SPORT SHIRTS
Values To $6.50
$2⁸⁸

Squire Shop
119 DeSiard • Downtown

LOG CONTRACTORS!
PULPWOOD CONTRACTORS!
FARMERS

PRICES SLASHED!

On entire used equipment inventory. Must clean yard of entire stock to have space for new equipment lines.

CRAWLER TRACTORS

• International TD6 Crawler	$ 500.00
• International TD61 Crawler 5 roller frame, side shields & canopy	3,000.00
• International TD61 Crawler Equipped for skidding, rebuilt	4,000.00
• International TD6 Crawler equipped for skidding	3,750.00
• International TD62 Crawler w/canopy & tong rack — remanufactured	4,250.00
• International TD62 Crawler w/hyd. dozer	5,000.00
• International TD62 Crawler (1964) w/canopy & side shields — reconditioned	5,500.00
• International TD62 Crawler w/hyd. dozer, winch, & canopy — like new	
• International TD9 Crawler w/hyd. dozer	2,000.00
• International TD91 Crawler w/canopy — completely rebuilt	5,000.00
• International TD91 Crawler w/hyd. dozer & canopy	6,750.00
• International TD92 Crawler completely remanufactured	6,500.00
• Caterpiller D-2 Crawler w/canopy	2,500.00
• Caterpiller D-4 Crawler	2,000.00
• Allis - Chalmers HD6 w/hyd. dozer & canopy	6,000.00
• Allis-Chalmers HD6 w/canopy (rebuilt)	4,750.00
• Allis-Chalmers HD6 w/canopy (rebuilt)	4,750.00

WHEEL TRACTORS

• J. I. Case Wheel Tractor	$ 150.00
• Oliver Crawler Tractor	400.00
• Oliver Crawler Tractor	500.00
• Ford Model 801 Wheel Tractor w/ power take-off, canopy, 3-point hitch, select-o-speed transmission	1,850.00
• Minneapolis-Moline Wheel Tractor	1,500.00

WOOD HANDLING EQUIP.

• Hopto Model 307TMLG hyd. log grapple loader (new)	5,000.00
• Pettibone Model Super 8 Carrylift Forklift 8,000 Lb. Cap.	6,500.00
• Pulpwood Loader for TD-6 or TD9 or Equiv. crawler tractor	400.00

MOTORS & POWER UNITS

• GM 2-71 Diesel Engine, completely rebuilt	$ 875.00
• Allis Chalmers HD6 diesel engine complete	500.00
• Int. TD-9 diesel engine complete - rebuilt	950.00
• IHC UV-549 Power Unit-Butane	1,750.00
• IHC UD-24 Power Unit	2,500.00
• U-2 Power Unit	350.00
• U-21 Power Unit	250.00
• Buda Power Unit - Butane	200.00

MOTOR GRADERS

• Allis Chalmers AD3	$1,975.00
• Allis Chalmers AD4	2,000.00
• Allis Chalmers AD4	800.00
• Allis Chalmers AD4	900.00
• Allis Chalmers AD-45	6,450.00
• Allis Chalmers AD-45	6,500.00
• Adams 312	1,500.00
• Adams 414	3,500.00
• Adams 440	5,500.00
• Adams 512	3,750.00
• Adams 550	750.00
• Adams 550	1,500.00
• Caterpiller 112	750.00
• Caterpiller 112	1,000.00
• Galion T-500	8,000.00

CONVENIENT TERMS
We Handle Our Own Financing

CONTRACTORS Equipment Co.
OF LOUISIANA, INC.
MONROE: 3111 Louisville, Ph. 322-6151
SHREVEPORT: Cadillac & Market Sts., Ph. 424-3231

EQUIPMENT SALES - RENTALS - REPAIRS
REPLACEMENT PARTS NEW & USED
FOR CRAWLER EQUIPMENT

COMIN' UP AFIELD

Gun Clinics Are Helpful

With Paul Martin

Gun safety clinics where young hunters are instructed in safe and sane firearms practices along with common hunting courtesy may prove, in the long run, what it takes to put a better class of hunters in the woods.

We don't mean the gun clinics are going to make these youth's successful hunters when it comes to finding game, filling their bags, but certainly they'll be better companions, the type of hunter more welcome to whatever free range may be left when they become men.

The Optimist Club of Monroe started this gun clinic business in this area a few years ago. Now the Monroe clubs joins with the West Monroe club to make the clinic even better and plans already show the biggest clinic yet scheduled for Sept. 24-25.

Sheriff's departments and sportsmen's clubs have gotten squarely in the middle of this thing and the gun clinic is more widespread.

The Catahoula Gun Safety Clinic was conducted yesterday by the Catahoula Sportsman's Club and the sheriff's department at Jonesville.

Sheriff Hughie Perry, Morehouse parish, now is offering the Firearms and Hunting Safety Clinic at Bastrop's Morehouse Memorial Airport next Saturday morning, beginning at 9 o'clock. The Morehouse Sheriff's Department will be joined by state wildlife officials and guest specialists.

Here's the Morehouse program:

9 a.m. — Group lectures on firearms, hunting safety, hunter and farmer relations, good hunting practices, laws and regulations pertaining to hunting.

10:15 a.m.—Poisonous snake demonstration by Kit Beecher of the Bernstein Park Zoo at Monroe.

11 a.m.—Bow and arrow demonstrations by archery expert Ben Pearson.

11:30 a.m.—Firearms demonstration by J. P. Stotts, Winchester representative.

12 noon — Free hot dogs and cold drinks for all the youngsters attending.

And remember, a week later, the big gun clinic in Ouachita parish.

Tuesday Decides It

The Lake D'Arbonne Commission, at a meeting Tuesday, decided to ask the Corps of Engineers concerning the possibility of a spraying operation for weed control ver the lake with the idea that if such spraying is undertaken there will be on drawdown of the lake this year.

It was decided a drawdown will begin Tuesday — Sept. 13 — if the commission hasn't heard from the engineers by that time. If the drawdown is started, a drop of five feet will be called for.

Actually weed control is not all that benefits a lake that practices annual drawdowns. Lake fertility is maintained, undesirable fish are controlled and we're sure fish biologists can given other reasons.

Spraying will be awfully expensive just to control water vegetation. The drawdown is simple and practically no expense and will benefit all phases of lake management.

Some Dove Returns

"On behalf of the Dove Shoot Committee of the Newellton Booster Club I would like to say a big 'thank you' for the plug you gave us in your column," said Jack Poe, Newellton, in a letter we received this week.

"We feel our hunt was a success. People from all over Louisiana and parts of Mississippi were here . . . our committee was able to realize a little over a thousand dollars for the undertaking which will go a long way toward equipping the Newellton football team."

The Louisiana Rice Growers Association's members touring the northeast Louisiana area the past week were feted at a dove supper Wednesday night at Lake Providence Country Club. Rice growers participated in a hunt at Milliken Plantation during the day Wednesday to secure the birds, and the pot of near 1,000 doves and rice was supplemented by an opening day hunt on Baleshed Towhead Island near Lake Providence.

Between 60 and 70 hunters, including Kent Breard and son of Monroe, made the hunt on Baleshed, going over on Charlie Lee King's towboat.

Field Trials Nearing

The North Louisiana Pointer and Setter Club has started wheels rolling toward its second annual fall field trials near here Nov. 12-13.

Joe Zuber, the club's new president, said four events — two stakes a day — will be run for horseback all-age shooting dog, puppy stake, derby stake, and bird hunters shooting dog.

Dr. A. G. McHenry, long recognized as one of this area's leading sportsmen, is the new vice president of the club, and Pat Riser, coach at West Monroe High, is secretary-treasurer.

Interested birddog owners are being advised to begin making trial plans, or contact Zuber, Riser or other club members about particulars, or attend the club's next meeting, Wednesday, Oct. 12, at The Rendezvous here.

Two weeks ahead of the trial dates, the NLPSC will sponsor a field trial clinic, Sunday, Oct. 30, near Wilhite off Choudrant Creek to give interested persons an opportunity to learn something about handling for trials and some finer points of trial showing. A practice trial will be run to demonstrate requirements.

Looks like this trial clinic would be a big help to lots of birddog owners even if they don't put entries in the trial. If you are a PorS man it might pay to attend.

Archers Are Busy

Area archers are mighty busy these days. If they're not getting in almost daily practice of some kind in preparation for the approaching bow season, they're working on the tournament schedule.

The Webster Parish Bowhunters Tournament is in progress today, concurrent with the Pine Bluff (Ark.) Open that usually draws strong from the Monroe area.

Lafourche Bowmen of Monroe will host the first annual broadhead tournament of the Louisiana Field Archery Association on October 2 at the club's range east of here. The meet earlier had been announced for today, but was rescheduled to avoid any conflict with the Webster event, and the state shoot also allows crowning of a champion just before opening of the bow season Oct. 8.

Tupawek Bowmen hold their regular club meeting tomorrow evening at 7:30 o'clock at the West Monroe Public Library.

A Good Gun Book

Gun buffs will certainly appreciate Gun Digest of 1967 that already has us doing arm-chair hunting.

Editor John T. Amber has compiled the work of over 60 "greats" of the gun and shooting world — Askins, Barnes, Dalrymple, Brown, Keith, Serven, Cary, Ormond, Waters included — to make Gun Digest a work of experts. Technical material appears complete. There's interesting stories on the old gun slingers, guns of Viet Nam, muzzle-loaders, handloading, military and sporting arms.

Most striking feature of this 21st edition ($4.95) is 16 pages of some of the finest full-color hunting, firearms and armour scenes you'll see in any book. Man or boy, these pictures would certainly make fine wall decorations.

Checking Some Fish Strings

This fall fishing apparently is going to get away to a good start. Lots of limits are being taken.

Chalk up crappie limits at Lake D'Arbonne for BILLY PEARSON, JAMES MOCK and HOYT LEE, West Monroe; TOM HAYNES, Lisbon; C. E. and MRS. HART, Bernice; JIMMY HALL, Monroe; CHARLES and MRS. RICHARDSON, Ruston; A. H. and M. C. HUNT, and ANDY SHROPSHIRE, Haynesville, each twice; JOE DUMAS and DR. GRADY HILL, El Dorado, twice; F. B. DUKE, Minden, took 30 bream on the side after his white perch limit.

R. C. MOORE, D'Arbonne Village, reported MRS. CARRIE W. BROWN, El Dorado, had caught the first of the stocked striped bass which was turned over to fish biologists for examination. He said the fish that was near four inches when put into the lake seven months ago was a little over 11 inches long when caught on a Tiny Torpedo near the D'Arbonne bridge. Moore said biologist told him the striper showed every indication of meeting their expectations for success in the lake.

D'Arbonne's crappie fishing slacked off early in the week, but bass were doing good, as shown by JAMES SIMMONS, Longview, Tex., nine up to three pounds; DR. C. W. GRAY and Quinten Riggins, Magnolia, Ark., 10; BARBARA WHITE, Farmerville, 10; CHARLIE HOLLIS, Bernice, 11; BILL COWEN, Shreveport, 10; RIGGINS again for nine; and MRS. FARRIS and MRS. McFARLAND, Homer six.

BILLY TANNEHILL, Urania, and the J. W. WAXLEY family, Winnfield, have been taking big catches from Old River near Jena. TANNEHILL has made good catches of bass, the WAXLEYS mixed bass and crappie.

HORTON CLARK, Baton Rouge, took 18 bass last weekend at Lake Concordia.

TED SUTTON, Monroe, took bass limits four days at Bussey Brake, R. C. St. JOHN, Monroe made one trip with SUTTON for the limit also. JIM PACKER and RONNIE COOPER, Monroe, also got Bussy bass limits, and SPEEDY GOODNIGHT, Bastrop, took 12.

Black Bayou fishing has held strong for some.

JOHN T. LITTLE took four straight speck limits; W. A. and MRS. STEWART took speck limits three straight days, and T. R. TAYLOR, Sterlington, and PAUL BRUSCATO took limits once. The L. E. DeCELIE party took 102.

Then bass limits went to PAUL DANNA and SAM DANNA. JAMES DOSS warmed up to his bass limit Thursday, supplemented by 25 crappie, by taking 12 bass early in the week and then eight before the Thursday trip. JOHNNY DANNA and MRS. GREENLEE, 12; JOHNNY DANNA again for 12; WAYNE PARKER, 8, one over six pounds; CORRINE FIZZIN, doubled with limits of crappie and bream; ROGER LARSEN, bream limit.

This is also the time of year when the snakes become restless, leaving their dense summer hunting grounds when chilly nights warn them of the approach of winter and the need to travel to the dens of their birth.

At least two rattler contacts were reported the past week. CECIL ELEY and DALE WHITTINGTON, scouting LaFourche swamp for deer stands, killed a big one with 14 rattles. Three West Monroe youths, BRUCE BOOTH, JERRY CHAMBLESS, and WAYNE BUCHAN killed a big timber rattler while coon hunting near Cheniere Lake Wednesday night.

John Newcombe Mows Down Santana

FOREST HILLS, N.Y. (AP) — John Newcombe mowed down defending champion Manuel Santana of Spain with thunderclap services Saturday 6-3, 6-4, 6-8, 8-6 and joined fellow Australian Fred Stolle in the first non-seed men's final in the 85-year history of the National Tennis Championships.

Stolle, playing superbly, broke out of the shadow of his more illustrious Davis Cup teammate and crushed Roy Emerson, winner of two American and two Wimbledon titles, 6-4, 6-1, 6-1.

The rout of the world's two leading amateur players stunned a sellout crowd of 13,500 at the West Side Tennis Club. Santana holder of the Wimbledon as well as the U.S. title, was seeded No. 1, Emerson No. 2

The two finalists were completely overlooked in the draw.

Nancy Richey of San Angelo, Tex. advanced to the women's final with an easy 6-3, 6-2 triumph over Kerry Melville, the 18-year-old Australian who upset topseeded Mrs. Billie Jean King in the second round.

Miss Richey's opponent in today's title round will be Maria Bueno of Brazil, seeking to become the first four-time winner of the women's title in 20 years. Miss Bueno ran into a mighty mite in 5-foot-2, 113-pound Rosemary Casals of San Francisco but finally beat down the plucky 17-year-old 6-2, 10-12, 63.

Newcombe overwhelmed Santana on sheer power. He served 18 aces in a blazing demonstration from the delivery line and tore down the Spaniard's finesse and touch with cannon-like shots both at the net and off the ground.

Stolle was almost perfection in returning service as he handed Emerson the worst trouncing of his career in a major match.

"Fred stimply hit everything back," a dazed Emerson said later. "He kept hitting the lines. His service returns were phenomenal."

Stolle, who was overlooked by the seeding committee although he is No. 2 on the Australian Davis Cup team and three times runner-up at Wimbledon, was delighted with his victory.

"I greased a few through there," he said, indulging in a bit of Australian slag.

Emerson was given a thorough trouncing. Stolle returned the Queenslanders' service with slashing, angled shots that went for winners.

Stolle won 14 of the last 16 games and in one stretch broke Emerson's service, rated one of the world's toughest and most consistent, six times.

Newcombe hit with such force and effectiveness that Santana was never able to muster a consistent offensive.

The Spaniard began to take hope, however, when he won the third set, breaking Newcombe's service for the first time in the 14th game of the set.

In the fourth set, Santana broke in the sixth game for a 4-2 lead on three Newcombe errors and a beautiful cross-court forehand by the Spaniard, but Newcombe came back with a rebreak in the seventh.

The final break came in the 13th game. Santana hit two volleys into the net. Newcombe scored on a placement and the clincher came with a perfect lob that kicked up the dust of the back line.

The husky Australian clinched the match with four blistering services, all aces or near aces. Santana just stood there and swung.

"My serve was going good," Newcombe said. "I didn't get tired at all. I felt the longer the match lasted, the better chance I had."

Miss Richey, who hopes to become the first American winner of the women's crown since Darlene Hard in 1961, was simply too steady for Miss Melville.

She elected to remain in the back court and belt it out with the aggressive little Aussie and the strategy paid off.

"The trouble I tired to hit with Nancy and she was much too strong and steady for me," Miss Melville said. "I should have tried to cross her up more."

Miss Bueno, who won here in 1959 and repeated in 1963 and 1964, can become the first since Pauline Betz in 1946 to win four women's championships.

She started powerfully against Miss Casals, winning her first four services with the loss of only one point. But the second set Rsoemary lost some of her early nervousness and began pounding the ball back.

She had four set points in the second set before she finally won it in the 22nd game, breaking Miss Bueno at love.

There was a quick exchange of breaks in the third set and Miss Bueno went ahead for good with a break for 3-2 in the fifth. Miss Casals never quit trying and was still threatening when the match ended.

Tennis Tourney Set For Atlanta

ATLANTA, Ga. (AP)—Tennis champions Richard (Pancho) Gonzales and Barry MacKay, will headline a star-studded field of 19 tennis stars competing in the Carling Professional Tennis Tournament Sept. 23-25 here.

Cash prizes totaling $5,000 will be awarded in the meet at the East Lake Country Club. It will be the first professionally rated tennis tournament ever to be held in Atlanta.

Gonzales, of Los Angeles, former Wimbledon champion and Davis Cup Star, will meet MacKay of San Rafael, Calif., who is also a Davis Cup star. The pair will meet in both singles and doubles competition by the best tennis players that six southern states have to offer.

Included in the field will be Georgia tennis players Crawford Henry, Jack Rodgers, Robert Nichols and Hank Lewis, all of Atlanta and Jim Berry of Macon.

Godman Leader In Bowling Meet

NEW ORLEANS (AP)—Jim Godman of Hayward, Calif., took the lead from Don Johnson of Kokomo, Ind., Saturday in the $27,500 New Orleans Open of the Professional Bowlers Association.

Godman shot 1,389 for his six-game block for an 18-game total of 3,980. Johnson, who shot 1,316, dropped to second place with a total of 3,958.

The tournament ends today.

The leaders:

Jim Godman, Hayward, Calif. 3,980; Don Johnson, Kokomo, Ind., 3,958; Barry Asher, Santa Ana Calif., 3,934; Billy Hardwick, Louisville, Ky., 3,888; Pete Tountas, Tucson, Ariz., 3,847; Johnny Gunther, Seattle, Wash., 3,824; Bob Strampe, Detroit, Mich., 3,807; Skee Foremsky, El Paso, Tex., 3,790, John Slota, Glencoe, N. Y., 3,790; Bill Tucker, Los Angeles, Calif., 3,784; Gene Rhoda, Valpariso, Ind., 3,775; Ted Hoffman, Philadelphia, Pa., 3,769; Harry Smith, Redwood City, Calif., 3,750; Billy Welu, St. Louis, Mo., 3,726; Curt Schmidt, Fort Wayne, Ind., 3,723; Walt Pych, Mishawaka, Ind., 3,711.

JAMES FORTNER-INSURANCE

Announces the relocation of their offices to new and expanded facilities.

700 NORTH 7th. STREET

Monroe, Louisiana

New Phone Nos. 387-0050, 387-0051

James C. Fortner — Dan P. Ferguson

Combining 32 Years of Technical Experience for Your Benefit

MONTGOMERY WARD

3 DAYS ONLY

SAVE NOW!

FAMOUS RIVERSIDE® ST-107 TIRE SALE

FOR SAFETY TRACTION

only $9.88*

6.00-13 TUBELESS BLACKWALL Plus 1.61 Federal Excise Tax

Built for modern driving needs...moderately priced. With full 4 plies of nylon cord for greater protection against damages caused by impacts, flex, fatigue and heat build-up. Backed by Wards 24-month guarantee.

WARDS Riverside

PASSENGER TIRE 4-WAY GUARANTEE

1. LIFETIME QUALITY GUARANTEE on the quality of material and workmanship for the life of the original tread. Adjustments prorated on tread wear based on current sale price.

2. ROAD HAZARD GUARANTEE (except repairable punctures) for period specified on all tires except LDT. Adjustments prorated on months used based on current sale price.

Premium LDT guaranteed against road hazards for life of original tread. Adjustments prorated on tread wear and current sale price.

3. TREAD WEAR GUARANTEE for period specified. Adjustments based on current exchange price* of same size and type less a specific dollar allowance. (Tread wear allowance not applicable to snow tires or tires used commercially.)

*Exchange price is regular retail price plus Federal Excise Tax less trade-in at time of return.

4. SATISFACTION GUARANTEED NATIONWIDE. Return tire to nearest Ward branch for adjustment.

Tubeless Sizes	Blackwall Reg. Price with Trade	Blackwall Sale Price with Trade	Plus Fed. Excise Tax Each Tire	Tubeless Sizes	Blackwall Reg. Price with Trade	Blackwall Sale Price with Trade	Plus Fed. Excise Tax Each Tire
6.00-13	11.95*	9.88*	1.61	7.50-14 6.70-15	17.95*	14.88*	2.20 2.21
6.50-13	13.45*	10.88*	1.83	8.00-14 7.10-15	19.95*	16.88*	2.36 2.35
7.00-13 6.50-14	15.95*	12.88*	1.90 1.92	8.50-14 7.60-15	21.95*	18.88*	2.57 2.55
7.00-14	16.95*	13.88*	2.11	9.00-14 8.00/8.20-15	23.95*	20.88	2.84 2.78
6.40/6.50-15	16.45*	13.88*	2.05	*With trade in tires off your car. Whitewalls $3 more per tire.			

LIFETIME QUALITY GUARANTEE

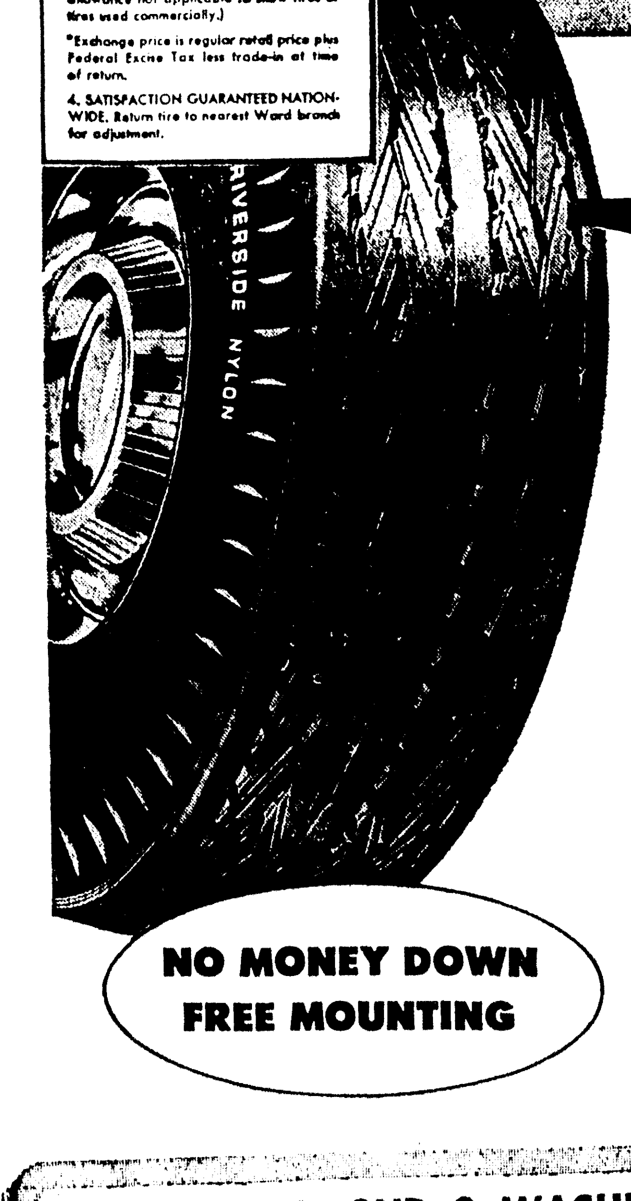

$3 OFF on popular 14" sizes

WARDS Riverside NYLON

$9.88*

650-13 TUBELESS BLACKWALL

Plus 1.83 Fed. Excise Tax

Get dependability and economy!
21-month tread wear, road hazard guarantee.

TUBELESS SIZES	BLACKWALLS EACH	PLUS FED. EXCISE EACH EACH TIRE
6.50-13	9.88*	1.83
7.75/7.50-14	13.88*	2.20
8.25/8.00-14	15.88*	2.36
8.55/8.50-14	17.88	2.57
7.75/6.70-15	13.88*	2.21
8.15/7.10-15	15.88	2.35
8.45/7.60-15	17.88*	2.55

NO MONEY DOWN
FREE MOUNTING

WARDS Riverside XLT

LOW PRICE INCLUDES F.E.T.

2 FOR 24.90*

TUBELESS RETREAD

Any size Whitewall or Blackwall

6.50-13 7.50-14 8.25-14
7.00-14 7.75-14 8.50-14
7.35-14 8.00-14 8.55-14

Rebuilt to new tire quality under aircraft-tire precision standards for more strength, longer life. 24-month tread wear and road hazard guarantee.

*With same size, sidewall style in trade.

CORNER NO. 2ND & WASHINGTON ● OPEN 8 AM ● PHONE 323-4451 or 323-1953

COMIN' UP AFIELD

Gun Clinics Are Helpful

With Paul Martin

Gun safety clinics where young hunters are instructed in safe and sane firearms practices along with common hunting courtesy may prove, in the long run, what it takes to put a better class of hunters in the woods.

We don't mean the gun clinics are going to make these youth's successful hunters when it comes to finding game, filling their bags, but certainly they'll be better companions, the type of hunter more welcome to whatever free range may be left when they become men.

The Optimist Club of Monroe started this gun clinic business in this area a few years ago. Now the Monroe clubs joins with the West Monroe club to make the clinic even better and plans already show the biggest clinic yet scheduled for Sept. 24-25.

Sheriff's departments and sportsmen's clubs have gotten squarely in the middle of this thing and the gun clinic is more widespread.

The Catahoula Gun Safety Clinic was conducted yesterday by the Catahoula Sportsman's Club and the sheriff's department at Jonesville.

Sheriff Hughie Perry, Morehouse parish, now is offering the Firearms and Hunting Safety Clinic at Bastrop's Morehouse Memorial Airport next Saturday morning, beginning at 9 o'clock. The Morehouse Sheriff's Department will be joined by state wildlife officials and guest specialists.

Here's the Morehouse program:

9 a.m. — Group lectures on firearms, hunting safety, hunter and farmer relations, good hunting practices, laws and regulations pertaining to hunting.

10:15 a.m.—Poisonous snake demonstration by Kit Beecher of the Bernstein Park Zoo at Monroe.

11 a.m.—Bow and arrow demonstrations by archery expert Ben Pearson.

11:30 a.m.—Firearms demonstration by 'J. P. Stotts, Winchester representative.

12 noon — Free hot dogs and cold drinks for all the youngsters attending.

And remember, a week later, the big gun clinic in Ouachita parish.

Tuesday Decides It

The Lake D'Arbonne Commission, at a meeting Tuesday, decided to ask the Corps of Engineers concerning the possibility of a spraying operation for weed control ver the lake with the idea that if such spraying is undertaken there will be on drawdown of the lake this year.

It was decided a drawdown will begin Tuesday — Sept. 13 — if the commission hasn't heard from the engineers by that time. If the drawdown is started, a drop of five feet will be called for.

Actually weed control is not all that benefits a lake that practices annual drawdowns. Lake fertility is maintained, undesirable fish are controlled and we're sure fish biologists can given other reasons.

Spraying will be awfully expensive just to control water vegetation. The drawdown is simple and practically no expense and will benefit all phases of lake management.

Some Dove Returns

"On behalf of the Dove Shoot Committee of the Newellton Booster Club I would like to say a big 'thank you' for the plug you gave us in your column," said Jack Poe, Newellton, in a letter we received this week.

"We feel our hunt was a success. People from all over Louisiana and parts of Mississippi were here . . . our committee was able to realize a little over a thousand dollars for the undertaking which will go a long way toward equipping the Newellton football team."

The Louisiana Rice Growers Association's members touring the northeast Louisiana area the past week were feted at a dove supper Wednesday night at Lake Providence Country Club. Rice growers participated in a hunt at Milliken Plantation during the day Wednesday to secure the birds, and the pot of near 1,000 doves and rice was supplemented by an opening day hunt on Baleshed Towhead Island near Lake Providence.

Between 60 and 70 hunters, including Kent Breard and son of Monroe, made the hunt on Baleshed, going over on Charlie Lee King's towboat.

Field Trials Nearing

The North Louisiana Pointer and Setter Club has started wheels rolling toward its second annual fall field trials near here Nov. 12-13.

Joe Zuber, the club's new president, said four events — two stakes a day — will be run for horseback all-age shooting dog, puppy stake, derby stake, and bird hunters shooting dog.

Dr. A. G. McHenry, long recognized as one of this area's leading sportsmen, is the new vice president of the club, and Pat Riser, coach at West Monroe High, is secretary-treasurer.

Interested birddog owners are being advised to begin making trial plans, or contact Zuber, Riser or other club members about particulars, or attend the club's next meeting, Wednesday, Oct. 12, at The Rendezvous here.

Two weeks ahead of the trial dates, the NLPSC will sponsor a field trial clinic, Sunday, Oct. 30, near Wilhite off Choudrant Creek to give interested persons an opportunity to learn something about handling for trials and some finer points of trial showing. A practice trial will be run to demonstrate requirements.

Looks like this trial clinic would be a big help to lots of birddog owners even if they don't put entries in the trial. If you are a PorS man it might pay to attend.

Archers Are Busy

Area archers are mighty busy these days. If they're not getting in almost daily practice of some kind in preparation for the approaching bow season, they're working on the tournament schedule.

The Webster Parish Bowhunters Tournament is in progress today, concurrent with the Pine Bluff (Ark.) Open that usually draws strong from the Monroe area.

Lafourche Bowmen of Monroe will host the first annual broadhead tournament of the Louisiana Field Archery Association on October 2 at the club's range east of here. The meet earlier had been announced for today, but was rescheduled to avoid any conflict with the Webster event, and the state shoot also allows crowning of a champion just before opening of the bow season Oct. 8.

Tupawek Bowmen hold their regular club meeting tomorrow evening at 7:30 o'clock at the West Monroe Public Library.

A Good Gun Book

Gun buffs will certainly appreciate Gun Digest of 1967 that already has us doing arm-chair hunting.

Editor John T. Amber has compiled the work of over 60 "greats" of the gun and shooting world — Askins, Barnes, Dalrymple, Brown, Keith, Serven, Cary, Ormond, Waters included — to make Gun Digest a work of experts. Technical material appears complete. There's interesting stories on the old gun slingers, guns of Viet Nam, muzzle-loaders, handloading, military and sporting arms.

Most striking feature of this 21st edition ($4.95) is 16 pages of some of the finest full-color hunting, firearms and armour scenes you'll see in any book. Man or boy, these pictures would certainly make fine wall decorations.

Checking Some Fish Strings

This fall fishing apparently is going to get away to a good start. Lots of limits are being taken.

Chalk up crappie limits at Lake D'Arbonne for BILLY PEARSON, JAMES MOCK and HOYT LEE, West Monroe; TOM HAYNES, Lisbon; C. E. and MRS. HART, Bernice; JIMMY HALL, Monroe; CHARLES and MRS. RICHARDSON, Ruston; A. H. and M. C. HUNT, and ANDY SHROPSHIRE, Haynesville, each twice; JOE DUMAS and DR. GRADY HILL, El Dorado, twice; F. B. DUKE, Minden, took 30 bream on the side after his white perch limit.

R. C. MOORE, D'Arbonne Village, reported MRS. CARRIE W. BROWN, El Dorado, had caught the first of the stocked striped bass which was turned over to fish biologists for examination. He said the fish that was near four inches when put into the lake seven months ago was a little over 11 inches long when caught on a Tiny Torpedo near the D'Arbonne bridge. Moore said biologist told him the striper showed every indication of meeting their expectations for success in the lake.

D'Arbonne's crappie fishing slacked off early in the week, but bass were doing good, as shown by JAMES SIMMONS, Longview, Tex., nine up to three pounds; DR. C. W. GRAY and Quinten Riggins, Magnolia, Ark., 10; BARBARA WHITE, Farmerville, 10; CHARLIE HOLLIS, Bernice, 11; BILL COWEN, Shreveport, 10; RIGGINS again for nine; and MRS. FARRIS and MRS. McFARLAND, Homer six.

BILLY TANNEHILL, Urania, and the J. W. WAXLEY family, Winnfield, have been taking big catches from Old River near Jena. TANNEHILL has made good catches of bass, the WAXLEYS mixed bass and crappie.

HORTON CLARK, Baton Rouge, took 18 bass last weekend at Lake Concordia.

TED SUTTON, Monroe, took bass limits four days at Bussey Brake, R. C. St. JOHN, Monroe made one trip with SUTTON for the limit also. JIM PACKER and RONNIE COOPER, Monroe, also got Bussy bass limits, and SPEEDY GOODNIGHT, Bastrop, took 12.

Black Bayou fishing has held strong for some.

JOHN T. LITTLE took four straight speck limits; W. A. and MRS. STEWART took speck limits three straight days, and T. R. TAYLOR, Sterlington, and PAUL BRUSCATO took limits once. The L. E. DeCELIE party took 102.

Then bass limits went to PAUL DANNA and SAM DANNA. JAMES DOSS warmed up to his bass limit Thursday, supplemented by 25 crappie, by taking 12 bass early in the week and then eight before the Thursday trip. JOHNNY DANNA and MRS. GREENLEE, 12; JOHNNY DANNA again for 12; WAYNE PARKER, 8, one over six pounds; CORRINE FIZZIN, doubled with limits of crappie and bream; ROGER LARSEN, bream limit.

This is also the time of year when the snakes become restless, leaving their dense summer hunting grounds when chilly nights warn them of the approach of winter and the need to travel to the dens of their birth.

At least two rattler contacts were reported the past week. CECIL ELEY and DALE WHITTINGTON, scouting LaFourche swamp for deer stands, killed a big one with 14 rattles. Three West Monroe youths, BRUCE BOOTH, JERRY CHAMBLESS, and WAYNE BUCHAN killed a big timber rattler while coon hunting near Cheniere Lake Wednesday night.

John Newcombe Mows Down Santana

FOREST HILLS, N.Y. (AP) — John Newcombe mowed down defending champion Manuel Santana of Spain with thunderclap services Saturday 6-3, 6-4, 6-8, 8-6 and joined fellow Australian Fred Stolle in the first non-seed men's final in the 85-year history of the National Tennis Championships.

Stolle, playing superbly, broke out of the shadow of his more illustrious Davis Cup teammate and crushed Roy Emerson, winner of two American and two Wimbledon titles, 6-4, 6-1, 6-1.

The rout of the world's two leading amateur players stunned a sellout crowd of 13,500 at the West Side Tennis Club. Santana holder of the Wimbledon as well as the U.S. title, was seeded No. 1, Emerson No. 2

The two finalists were completely overlooked in the draw.

Nancy Richey of San Angelo, Tex. advanced to the women's final with an easy 6-3, 6-2 triumph over Kerry Melville, the 18-year-old Australian who upset topseeded Mrs. Billie Jean King in the second round.

Miss Richey's opponent in today's title round will be Maria Bueno of Brazil, seeking to become the first four-time winner of the women's title in 20 years. Miss Bueno ran into a mighty mite in 5-foot-2, 113-pound Rosemary Casals of San Francisco but finally beat down the plucky 17-year-old 6-2, 10-12, 63.

Newcombe overwhelmed Santana on sheer power. He served 18 aces in a blazing demonstration from the delivery line and tore down the Spaniard's finesse and touch with cannon-like shots both at the net and off the ground.

Stolle was almost perfection in returning service as he handed Emerson the worst trouncing of his career in a major match.

"Fred stimply hit everything back," a dazed Emerson said later. "He kept hitting the lines. His service returns were phenomenal."

Stolle, who was overlooked by the seeding committee although he is No. 2 on the Australian Davis Cup team and three times runner-up at Wimbledon, was delighted with his victory.

"I greased a few through there," he said, indulging in a bit of Australian slag.

Emerson was given a thorough trouncing. Stolle returned the Queenslanders' service with slashing, angled shots that went for winners.

Stolle won 14 of the last 16 games and in one stretch broke Emerson's service, rated one of the world's toughest and most consistent, six times.

Newcombe hit with such force and effectiveness that Santana was never able to muster a consistent offensive.

The Spaniard began to take hope, however, when he won the third set, breaking Newcombe's service for the first time in the 14th game of the set.

In the fourth set, Santana broke in the sixth game for a 4-2 lead on three Newcombe errors and a beautiful cross-court forehand by the Spaniard, but Newcombe came back with a rebreak in the seventh.

The final break came in the 13th game. Santana hit two volleys into the net. Newcombe scored on a placement and the clincher came with a perfect lob that kicked up the dust of the back line.

The husky Australian clinched the match with four blistering services, all aces or near aces. Santana just stood there and swung.

"My serve was going good," Newcombe said. "I didn't get tired at all. I felt the longer the match lasted, the better chance I had."

Miss Richey, who hopes to become the first American winner of the women's crown since Darlene Hard in 1961, was simply too steady for Miss Melville.

She elected to remain in the back court and belt it out with the aggressive little Aussie and the strategy paid off.

"The trouble I tired to hit with Nancy and she was much too strong and steady for me," Miss Melville said. "I should have tried to cross her up more."

Miss Bueno, who won here in 1959 and repeated in 1963 and 1964, can become the first since Pauline Betz in 1946 to win four women's championships.

She started powerfully against Miss Casals, winning her first four services with the loss of only one point. But the second set Rsoemary lost some of her early nervousness and began pounding the ball back.

She had four set points in the second set before she finally won it in the 22nd game, breaking Miss Bueno at love.

There was a quick exchange of breaks in the third set and Miss Bueno went ahead for good with a break for 3-2 in the fifth. Miss Casals never quit trying and was still threatening when the match ended.

Tennis Tourney Set For Atlanta

ATLANTA, Ga. (AP)—Tennis champions Richard (Pancho) Gonzales and Barry MacKay, will headline a star-studded field of 19 tennis stars competing in the Carling Professional Tennis Tournament Sept. 23-25 here.

Cash prizes totaling $5,000 will be awarded in the meet at the East Lake Country Club. It will be the first professionally rated tennis tournament ever to be held in Atlanta.

Gonzales, of Los Angeles, former Wimbledon champion and Davis Cup Star, will meet MacKay of San Rafael, Calif., who is also a Davis Cup star. The pair will meet in both singles and doubles competition by the best tennis players that six southern states have to offer.

Included in the field will be Georgia tennis players Crawford Henry, Jack Rodgers, Robert Nichols and Hank Lewis, all of Atlanta and Jim Berry of Macon.

Godman Leader In Bowling Meet

NEW ORLEANS (AP)—Jim Godman of Hayward, Calif., took the lead from Don Johnson of Kokomo, Ind., Saturday in the $27,500 New Orleans Open of the Professional Bowlers Association.

Godman shot 1,389 for his six-game block for an 18-game total of 3,980. Johnson, who shot 1,-316, dropped to second place with a total of 3,958.

The tournament ends today.

The leaders:

Jim Godman, Hayward, Calif. 3,980; Don Johnson, Kokomo, Ind., 3,958; Barry Asher, Santa Ana Calif., 3,934; Billy Hardwick, Louisville, Ky., 3,888; Pete Tountas, Tucson, Ariz., 3-847; Johnny Gunther, Seattle, Wash., 3,824; Bob Strampe, Detroit, Mich., 3,807; Skee Foremsky, El Paso, Tex., 3,790, John Slota, Glencoe, N. Y., 3,790; Bill Tucker, Los Angeles, Calif., 3,784; Gene Rhoda, Valpariso, Ind., 3,775; Ted Hoffman, Philadelphia, Pa., 3,769; Harry Smith, Redwood City, Calif., 3,-750; Billy Welu, St. Louis, Mo., 3,726; Curt Schmidt, Fort Wayne, Ind., 3,723; Walt Pych, Mishawaka, Ind., 3,711.

JAMES FORTNER-INSURANCE

Announces the relocation of their offices to new and expanded facilities.

700 NORTH 7th. STREET

Monroe, Louisiana

New Phone Nos. 387-0050, 387-0051

James C. Fortner — Dan P. Ferguson

Combining 32 Years of Technical Experience for Your Benefit

MONTGOMERY WARD

3 DAYS ONLY

SAVE NOW!

FAMOUS RIVERSIDE® ST-107 TIRE SALE

FOR SAFETY TRACTION

only $9.88*

6.00-13 TUBELESS BLACKWALL Plus 1.61 Federal Excise Tax

Built for modern driving needs...moderately priced. With full 4 plies of nylon cord for greater protection against damages caused by impacts, flex, fatigue and heat build-up. Backed by Wards 24-month guarantee.

WARDS Riverside PASSENGER TIRE 4-WAY GUARANTEE

1. LIFETIME QUALITY GUARANTEE on the quality of material and workmanship for the life of the original tread. Adjustments prorated on tread wear based on current sale price.

2. ROAD HAZARD GUARANTEE (except repairable punctures) for period specified on all tires except LDT. Adjustments prorated on months used based on current sale price.

Premium LDT guaranteed against road hazards for life of original tread. Adjustments prorated on tread wear and current sale price.

3. TREAD WEAR GUARANTEE for period specified. Adjustments based on current exchange price* of same size and type less a specific dollar allowance. (Tread wear allowance not applicable to snow tires or tires used commercially.)

*Exchange price is regular retail price plus Federal Excise Tax less trade-in at time of return.

4. SATISFACTION GUARANTEED NATIONWIDE. Return tire to nearest Ward branch for adjustment.

Tubeless Sizes	Blackwall Reg. Price with Trade	Blackwall Sale Price with Trade	Plus Fed. Excise Tax Each Tire	Tubeless Sizes	Blackwall Reg. Price with Trade	Blackwall Sale Price with Trade	Plus Fed. Excise Tax Each Tire
6.00-13	11.95*	9.88*	1.61	7.50-14 6.70-15	17.95*	14.88*	2.20 2.21
6.50-13	13.45*	10.88*	1.83	8.00-14 7.10-15	19.95*	16.88*	2.36 2.35
7.00-13 6.50-14	15.95*	12.88*	1.90 1.92	8.50-14 7.60-15	21.95*	18.88*	2.57 2.55
7.00-14	16.95*	13.88*	2.11	9.00-14 8.00/8.20-15	23.95*	20.88*	2.84 2.78
6.40/6.50-15	16.45*	13.88*	2.05	*With trade in tires off your car. Whitewalls $3 more per tire.			

LIFETIME QUALITY GUARANTEE

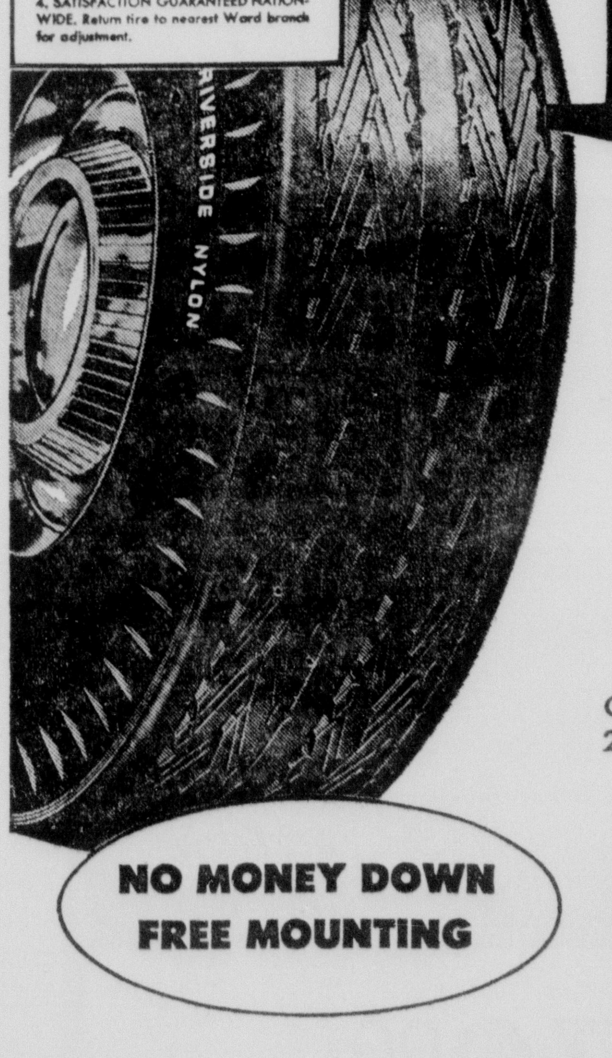

$3 OFF on popular 14" sizes

WARDS Riverside NYLON $9.88*

650-13 TUBELESS BLACKWALL

Plus 1.83 Fed. Excise Tax

Get dependability and economy! 21-month tread wear, road hazard guarantee.

TUBELESS SIZES	BLACKWALLS EACH	PLUS FED. EXCISE EACH EACH TIRE
6.50-13	9.88*	1.83
7.75/7.50-14	13.88*	2.20
8.25/8.00-14	15.88*	2.36
8.55/8.50-14	17.88*	2.57
7.75/6.70-15	13.88*	2.21
8.15/7.10-15	15.88*	2.35
8.45/7.60-15	17.88*	2.55

*With trade-in tires off your car. Whitewalls $3 more each.

NO MONEY DOWN
FREE MOUNTING

WARDS Riverside XLT

LOW PRICE INCLUDES F.E.T.

2 FOR 24.90* TUBELESS RETREAD

Any size Whitewall or Blackwall

6.50-13 7.50-14 8.25-14
7.00-14 7.75-14 8.50-14
7.35-14 8.00-14 8.55-14

Rebuilt to new tire quality under aircraft-tire precision standards for more strength, longer life. 24-month tread wear and road hazard guarantee.

*With same size, sidewall style in trade.

CORNER NO. 2ND & WASHINGTON ● OPEN 8 AM ● PHONE 323-4451 or 323-1953

introducing...

MRS. CATHERINE SMITH

NEW MANAGER OF OUR DRAPERY DEPT.

Mrs. Smith, who has specialized in this service in Monroe for many years, has joined the Wayne Woods Interiors staff to head the drapery and slipcover Dept. Our drapery department features only quality merchandise with fabrics by such well known makers as Payne & Co., Waverly, Georgia Co., and others. The treatment of windows is so very important in the modern decorating techniques. Our custom designed draperies are surprisingly inexpensive . . . and are impeccably tailored to a perfect fit. You will be impressed with our full selection of textures, colors, and fabrics. We will be happy to give estimates, at no obligation, of course.

Wayne Woods
INTERIORS

KROEHLER AVANT SAVINGS EVENT

Avant by Kroehler is modern and sophisticated furniture that is purely contemporary with graceful, curving lines to prove it. If this is your decor, take advantage of these Floor Sample Super Specials. These prices are reduced for ONE WEEK ONLY!

REG. 135.95 CHAIR **95.16**

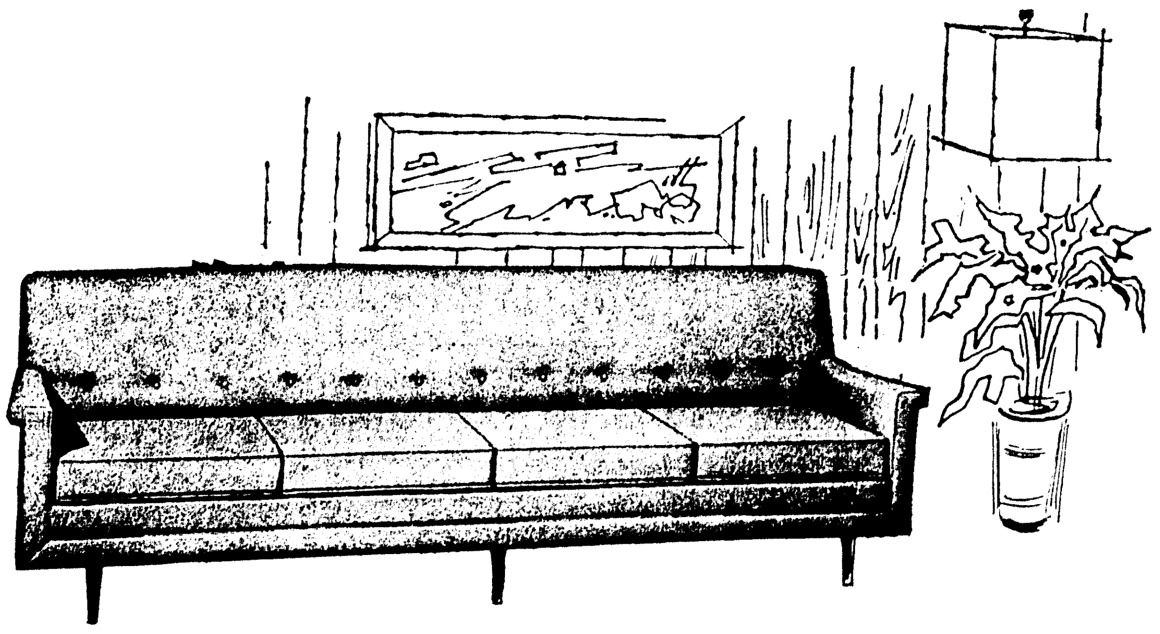

REG. 219.95 SOFA **169.95**

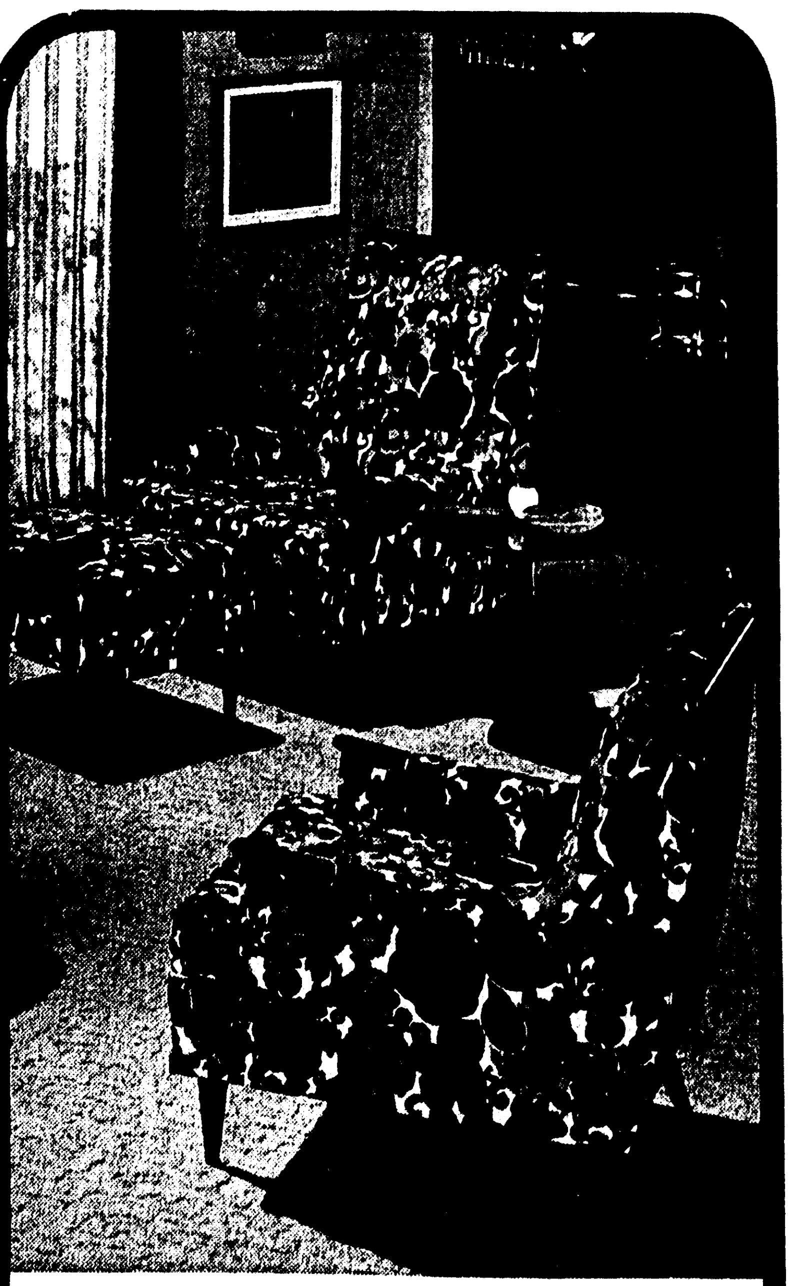

REG. 109.95 MRS. CHAIR (TOP) **76.95**

REG. 109.95 MR. CHAIR (BOTTOM) **83.95**

REG. 145.95 CHAIR **102.16**

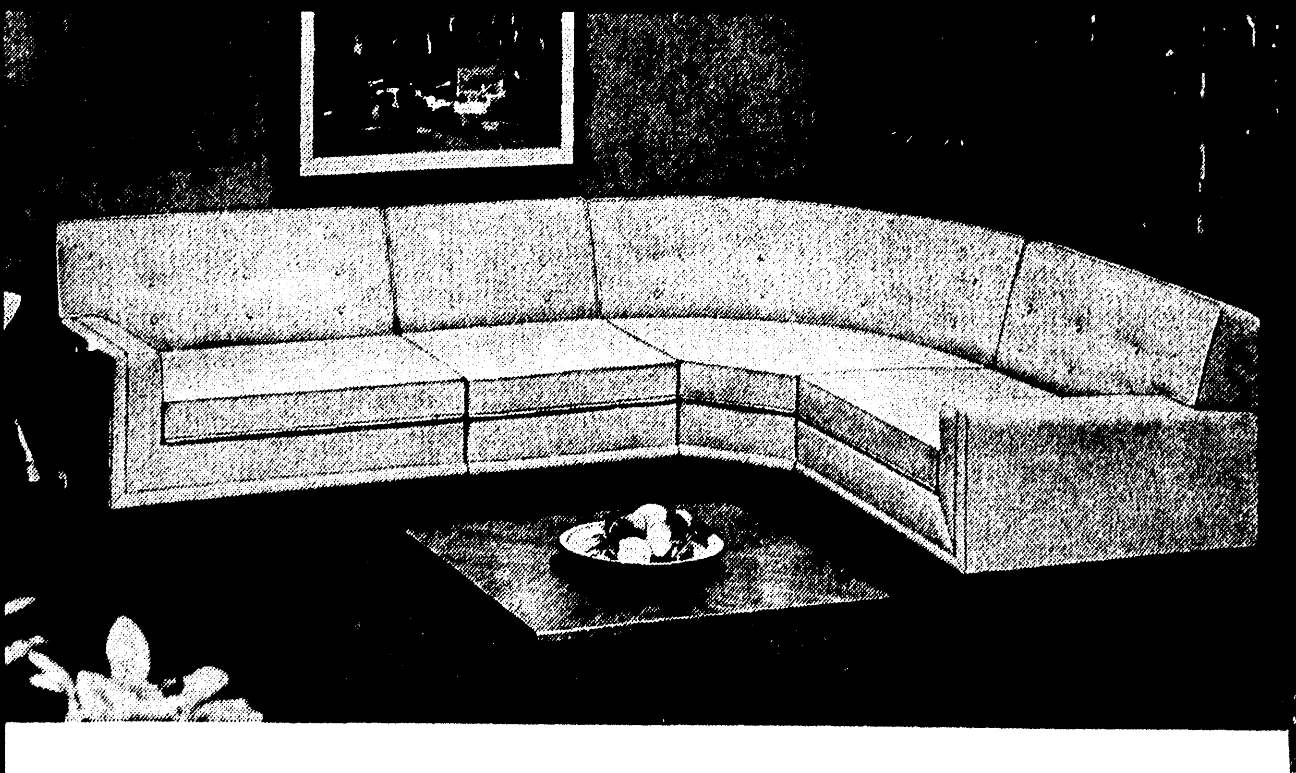

REG. 387.50 SECTIONAL **279.00**

USE OUR CONVENIENT CREDIT TERMS . . . NO MONEY DOWN . . . UP TO 36 MONTHS TO PAY • OPEN EACH FRIDAY UNTIL 9 PM • 1221 N. 18th ST., MONROE, LA.

introducing...

MRS. CATHERINE SMITH

NEW MANAGER OF OUR DRAPERY DEPT.

Mrs. Smith, who has specialized in this service in Monroe for many years, has joined the Wayne Woods Interiors staff to head the drapery and slipcover Dept. Our drapery department features only quality merchandise with fabrics by such well known makers as Payne & Co., Waverly, Georgia Co., and others. The treatment of windows is so very important in the modern decorating techniques. Our custom designed draperies are surprisingly inexpensive . . . and are impeccably tailored to a perfect fit. You will be impressed with our full selection of textures, colors, and fabrics. We will be happy to give estimates, at no obligation, of course.

Wayne Woods
INTERIORS

KROEHLER AVANT SAVINGS EVENT

Avant by Kroehler is modern and sophisticated furniture that is purely contemporary with graceful, curving lines to prove it. If this is your decor, take advantage of these Floor Sample Super Specials. These prices are reduced for ONE WEEK ONLY!

REG. 135.95 CHAIR **95.16**

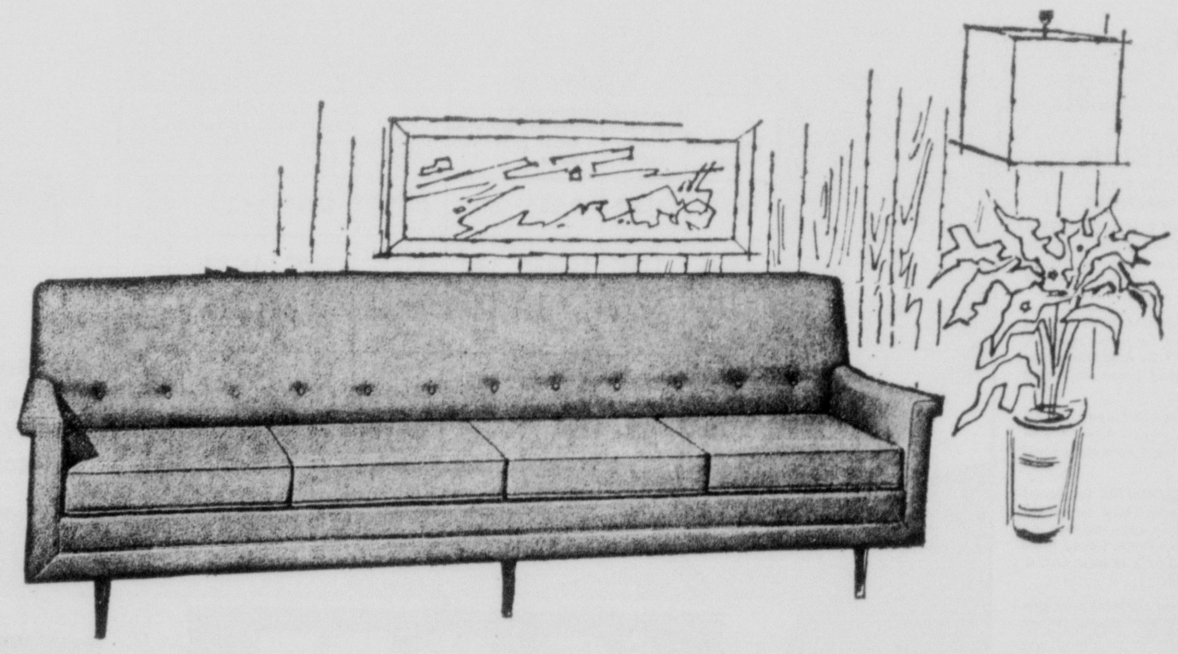

REG. 219.95 SOFA **169.95**

REG. 109.95 MRS. CHAIR (TOP) **76.95**

REG. 109.95 MR. CHAIR (BOTTOM) **83.95**

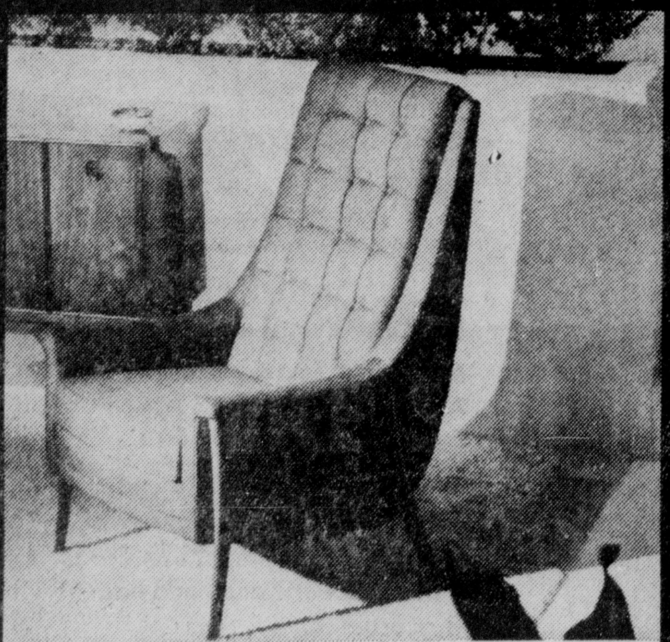

REG. 145.95 CHAIR **102.16**

REG. 387.50 SECTIONAL **279.00**

USE OUR CONVENIENT CREDIT TERMS . . . NO MONEY DOWN . . . UP TO 36 MONTHS TO PAY • OPEN EACH FRIDAY UNTIL 9 PM • 1221 N. 18th ST., MONROE, LA.

The World For WOMEN

September 11, 1966

Above: In a double ring ceremony Saturday, September 10 at Our Lady of Fatima Church, Miss Polly Ann Parrish, daughter of Mrs. Hiram Fredrick Parrish, 800 Loop Road, and the late Mr. Parrish, became the bride of Edward Howard Kincaid Jr. son of Mr. and Mrs. E. H. Kincaid Sr., 301 North McGuire. Following the ceremony a reception was held at Bayou DeSiard Country Club. The couple will reside in Monroe until spring where both are attending Northeast Louisiana State College.

At right: White gladioli and asters formed altar arrangements in Jesus the Good Shepherd Catholic Church for the wedding Saturday, September 10 of Miss Diane Marie LaGrange and Michael Gene Fettinger. The bride is the daughter of Mrs. Joseph Carlton LaGrange, 1612 Frances Place, Monroe and the late Mr. LaGrange. Parents of the bridegroom are Mr. and Mrs. Thomas Michael Fettinger of Alton, Illinois. A reception followed at the Paragon Club. After their wedding trip to Galveston, Texas the couple will be at home in Alton, while Mr. Fettinger is enrolled at the University of Southern Illinois this fall.

Below: Memorial Presbyterian Church was scene of the ceremony Thursday, September 8 which united in marriage Miss Sandra Elizabeth Parker and Percy Arnold Ford Jr. Parents of the couple are Mr. and Mrs. James B. Parker of Monroe and Mr. and Mrs. Percy A. Ford, West Monroe. The couple will reside in Monroe where both are students at Northeast Louisiana State College, upon return from their wedding trip to Hot Springs, Ark.

Above: Solemnized Saturday, September 10 in St. John's Catholic Church in Shreveport, was the wedding of Miss Iva Nell Hilburn and Barre Christopher Tanguis. The bride is the daughter of Mr. and Mrs. Jay Dee Hilburn of Shreveport and Mr. Tanguis is the son of Mrs. Barney Clyde Tanguis, 427 Loop Road, Monroe and the late Mr. Tanguis. After a wedding trip to the Gulf Coast the couple will be at home in Ruston.

Below: Crystal votive lights in candelabra draped with Southern smilax formed an altar setting in First Christian Church of Monroe for the wedding Friday, September 9 of Miss Dorothy Dee Winn and Larry Darden Bowling. Parents of the couple are Mr. and Mrs. Alex M. Winn, 105 Arlington Place and Mr. and Mrs. G. D. Bowling, 1402 Dean Chapel Road, all of West Monroe. The couple left following a reception for their wedding trip to Florida and on their return will be at home in Monroe while both continue studies at Northeast Louisiana State College.

The World For WOMEN

September 11, 1966

Above: In a double ring ceremony Saturday, September 10 at Our Lady of Fatima Church, Miss Polly Ann Parrish, daughter of Mrs. Hiram Fredrick Parrish, 800 Loop Road, and the late Mr. Parrish, became the bride of Edward Howard Kincaid Jr. son of Mr. and Mrs. E. H. Kincaid Sr., 301 North McGuire. Following the ceremony a reception was held at Bayou DeSiard Country Club. The couple will reside in Monroe until spring where both are attending Northeast Louisiana State College.

At right: White gladioli and asters formed altar arrangements in Jesus the Good Shepherd Catholic Church for the wedding Saturday, September 10 of Miss Diane Marie LaGrange and Michael Gene Fettinger. The bride is the daughter of Mrs. Joseph Carlton LaGrange, 1612 Frances Place, Monroe and the late Mr. LaGrange. Parents of the bridegroom are Mr. and Mrs. Thomas Michael Fettinger of Alton, Illinois. A reception followed at the Paragon Club. After their wedding trip to Galveston, Texas the couple will be at home in Alton, while Mr. Fettinger is enrolled at the University of Southern Illinois this fall.

Below: Memorial Presbyterian Church was scene of the ceremony Thursday, September 8 which united in marriage Miss Sandra Elizabeth Parker and Percy Arnold Ford Jr. Parents of the couple are Mr. and Mrs. James B. Parker of Monroe and Mr. and Mrs. Percy A. Ford, West Monroe. The couple will reside in Monroe where both are students at Northeast Louisiana State College, upon return from their wedding trip to Hot Springs, Ark.

Above: Solemnized Saturday, September 10 in St. John's Catholic Church in Shreveport, was the wedding of Miss Iva Nell Hilburn and Barre Christopher Tanguis. The bride is the daughter of Mr. and Mrs. Jay Dee Hilburn of Shreveport and Mr. Tanguis is the son of Mrs. Barney Clyde Tanguis, 427 Loop Road, Monroe and the late Mr. Tanguis. After a wedding trip to the Gulf Coast the couple will be at home in Ruston.

Below: Crystal votive lights in candelabra draped with Southern smilax formed an altar setting in First Christian Church of Monroe for the wedding Friday, September 9 of Miss Dorothy Dee Winn and Larry Darden Bowling. Parents of the couple are Mr. and Mrs. Alex M. Winn, 105 Arlington Place and Mr. and Mrs. G. D. Bowling, 1402 Dean Chapel Road, all of West Monroe. The couple left following a reception for their wedding trip to Florida and on their return will be at home in Monroe while both continue studies at Northeast Louisiana State College.

Sandra Kaye Kennedy, Richard Lamar Hayden Exchange Vows In Candlelight Ceremony

An arch of greenery decorated with wedding bells, flanked by white tapers in wrought iron candelabra and baskets of white gladioli formed a setting in North Monroe Baptist Church, Friday, September 9 for the wedding of Miss Sandra Kaye Kennedy and Richar Lamar Hayden.

The bride is the daughter of Mr. and Mrs. Eugene L. Kennedy, 1804 Filhiol Ave., Monroe and parents of the groom are Mr. and Mrs. Lamar Hayden, 2630 North 11th, West Monroe.

Rev. Glenn Pippens performed the double ring ceremony at 7 p.m. following organ selections by Mrs. Andrew Cole of Start, cousin of the bride.

Escorted by her father who gave her in marriage the bride wore a full length gown of Chantilly lace, styled with long tapered sleeves and scalloped neckline, etched with sequins. A Watteau train of the lace extended cathedral length from the back shoulders over the slim skirt. Jeweled motifs bordered the train and were repeated on her crown headpiece which held in place her shoulder length veil of illusion. She carried a bouquet of white bride's roses.

Miss Sue Carpenter was maid of honor and bridesmaids were Miss Beverly Jo Cumpton and Miss Cleta Gail Walters. Their empire style gowns comprised bodices of burgundy velveteen with slim floor length skirts of beige crepe. Their headpieces were beige maline attached to self fabric wedding bands. They wore matching accessories and each carried a single white rose.

Flower girl was Miss Trudy Cumpton, cousin of the bride, who wore an A-line dress styled similar to those of the other attendants. Her accessories were beige and she carried a bouquet of miniature white roses.

MRS. RICHARD LAMAR HAYDEN

Serving as best man was Robert Harrington and ushers were Mike Roth and Randy Cupples. Candles were lighted by Stanley Hayden and Mike Anderson.

Mrs. Kennedy chose for her daughter's wedding a royal blue dacron knit suit with black shoes, white accessories and a corsage of white carnations.

Mrs. Hayden, mother of the groom, was wearing a deep plum knit suit with pink interwoven thread, pink accessories and a corsage of pink carnations.

Following the ceremony the bride's parents entertained in the reception room of the church. Pink and white candles flanked a centerpiece of white gladioli on the bride's table which was covered with white silk and adorned with tiny pink and burgundy bows. Burgundy ribbons also accented the central decor.

Serving as hostesses for the reception were Mrs. Charles Whitard, Mrs. Earl Nugent, Mrs. Joe Newcomer, Mrs. Glenn Pippens and Mrs. Ora Thompson. Mrs. Bob Pribble served the wedding cake and others serving at the table were Miss Debbie Newcomer, Miss Kathleen Newcomer and Miss Jeanie Sinclair.

White and burgundy candles surrounded with ivy adorned the bride's book table which was presided over by Miss Paula Hayden. Rice bags were presented guests by Miss Kim Ann Spencer, cousin of the bride.

For travel when the couple left on a short wedding trip the bride changed into a yellow linen suit with crocheted bell sleeves, complemented with brown lizard accessories. Her corsage was of rosebuds from her bouquet.

Mrs. Hayden was graduated from Ouachita Parish high school and attended Louisiana Tech. The bridegroom graduated from West Monroe high school and served in the United States Marine Corps.

Miss Iva Nell Hilburn Weds Barre Christopher Tanguis

Solemnized Saturday, September 10 in St. John's Catholic Church, Shreveport, was the wedding of Miss Iva Nell Hilburn, daughter of Mr. and Mrs. Jay Dee Hilburn, Shreveport, and Barre Christopher Tanguis, son of Mrs. Barney Clyde Tanguis, 427 Loop Road, Monroe and the late Mr. Tanguis.

Woodwardia fern and lighted candles formed a setting at the altar where Rev. Robert J. Miller, S. J. performed the double ring vows at 4 p.m. Miss Mary Glorioso presented appropriate organ music.

Given in marriage by her father the bride wore a traditional gown of candlelight peau de soie. The fitted bodice appliqued with jeweled Alencon lace, featured an oval neckline, and elbow sleeves. Soft folds of the silk formed fullness which swept into a full length chapel train. Her tiered veil of imported silk illusion fell from a crown of seed pearls and crystals. She carried a cascade bouquet of white butterfly roses and stephanotis.

Miss Sailie Ann Peterson, New Orleans, attended the bride as maid of honor and bridesmaids were Miss Martha Lou Martin, Mrs. Henry Marston Hearne, both of Shreveport and Miss Rebecca Carol Baker, Mansfield, cousin of the bride. Their identical formal length gowns of pomegranate red were styled with scoop necklines and brief sleeves. Tiny flat bows at the front defined the raised waistline and topped the A-line skirts. Clusters of matching silk and velvet leaves formed their headpieces.

Henry Alvin Biedenharn III of Monroe, served as best man for Mr. Tanguis. Groomsmen were Jere Dale Hilburn, Shreveport, brother of the bride; Edward Taylor Heard III, Monroe; Robert Osburn Koontz, and Richard Evans Etheridge, both of Monroe.

Mrs. Hilburn was wearing for her daughter's wedding a dress of green Alaskine with matching accessories and an orchid corsage. Mrs. Tanguis chose a dark rose crepe model with an orchid corsage.

Following the ceremony a reception was held in the Woman's Department Club. Branched silver candelabra centered with masses of flowers formed the decor for the bride's table which held the tiered wedding cake and punch bowl. Magnolia foliage was used in massive arrangements about the reception rooms.

For their wedding trip to the Gulf Coast the bride changed into a silk tweed suit in autumn shades. Upon their return the couple will be at home in Ruston.

October Wedding Planned By Couple

Engagement and approaching marriage of Miss Betty Jane Matthew and Charles W. Boothe is announced by her parents, Mr. and Mrs. Arthur A. Matthew of Metairie. Parents of the prospective bridegroom are Mr. and Mrs. J. M. Boothe of Harrisonburg.

The wedding will be an event of October 29 in the Metairie Baptist Church.

Mr. Boothe was graduated from Harrisonburg high school and has served seven and a half years with the United States Air Force. He is now employed with Chrysler Corporation in New Orleans.

NEW TASTE

Ever add a little vanilla to sliced fresh strawberries that are to be served with cream?

Our Lady Of Fatima Church Scene Of Vows Uniting Polly Parrish, Edward Kincaid Jr.

In a setting of white blossoms and glowing cathedral tapers on the altar of Our Lady of Fatima Church, Saturday, September 10, Miss Polly Ann Parrish, daughter of Mrs. Hiram Fredrick Parrish, 800 Loop Road, and the late Mr. Parrish, became the bride of Edward Howard Kincaid Jr., son of Mr. and Mrs. E. H. Kincaid, 301 North McGuire.

Gold urns on the altar held arrangements of white California gladioli, asters and pompon chrysanthemums with twin cathedral type arrangements of the same blooms mounted atop Grecian pedestals on either side of the altar. Cathedral tapers formed a background for the setting.

Rev. Edmond Moore performed the double ring ceremony at 6 p.m. with appropriate music provided by the organist, Mrs. Robert Easterling and soloist, Mrs. Joe Caskey.

The bride was escorted to the altar and given in marriage by her godfather, Ward Marston of Shreveport. Her gown of pale candlelight silk cloud satin, featured a classic silhouette with long tapered sleeves. Alencon lace appliques traced the empire bodice as it joined the stem design skirt. Following a low circle neckline in back the lace over satin fashioned a deep collar and flowing Watteau train which fell to court length. A cluster of roses and petals in candlelight satin, studded with pearls, held her bouffant shoulder length veil. The bride carried a cascade bouquet of white Japhet orchids, bridal roses and lily of the valley, accented with French maline.

Maid of honor was Miss Mina Parrish, sister of the bride, who wore a floor length gown of turquoise crepe featuring a low scoop neckline and elbow length sleeves. The empire waist was defined with bias folds of self fabric and a watteau train fell from flat bows. Her headdress was a circlet of turquoise maline held in place by turquoise crepe roses and petals. Bridesmaids, dressed identically to the maid of honor were Miss Margaret Buchanan of Crowley; Miss Susan Coats, Miss Nancy Crossland and Miss Arden Anders. Their bouquets were contemporary cascades of Zorina roses and rose foliage offset with velvet ribbon in tangerine shades.

Miss Layne Morgan, flower girl, was dressed like the other attendants and carried a rosette bouquet of Zorina roses and rose foliage.

Dr. Louis C. Kincaid served as best man for his brother and groomsmen were Michael Worley, Joe Allen Tompkins, Ralph Roberts and Donald Worley.

RECEPTION

Following the exchange of vows a reception was held at Bayou DeSiard Country Club. Mrs. Parrish, mother of the bride, received guests wearing a sheath of dusty pink crepe in afternoon length, with an overblouse of pink lace. Her accessories were of matching shade and she wore a pink cymbidium orchid in her hair. Mrs. Kincaid was wearing a sheath of pale green crepe, overlaid with bone lace and matching accessories. Her hat was pale green flowers and veiling and she wore a green cymbidium orchid.

The entrance of the club was banked with magnolia foliage and on the foyer table was a silver bowl filled with Montezuma roses reflected in the mirror above. Forming a background for the receiving line were twin urns of native foliage and white blossoms placed on pedestals.

Guests registered at a table covered with a white organdy and lace cloth on which was displayed an arrangement of white bridal blossoms encircling a memory candle. Miss Kathy McSherry and Miss Susan Sperry presided at the guest book.

The refreshment table, covered with a matching cloth, was centered with a silver and crystal epergne holding a massive arrangement of white stock, bridal roses, Fuji chrysanthemums and asters. Twin five branch candelabra flanked the centerpiece with matching punch bowls at either end of the table. The bride's cake was centered on a round table, encircled with a garland of string smilax and white blossoms. Groom's cake was served on the porch from a glass topped Verdi-gris table which was decorated with boxwood garlands and green grapes. Coffee was also served here.

Greeting guests at the entrance were Mrs. Louis Peters, Mrs. G. L. Morgan, Mrs. Sidney Gill and Mrs. George Hemphill and assisting with courtesies were Mrs. DeWitt Milam, Mrs. W. J. Veazey, Mrs. Maurice Jones, Mrs. G. A. Wolcott, Mrs. Kent Breard and Mrs. Burt Sperry.

Bride's cake was served by Mrs. George Luffey, Mrs. John Luffey, Mrs. John Woodburn and Mrs. L. D. Ritter and serving groom's cake were Mrs. C. E. Crossland, Mrs. H. B. Hargrove, Mrs. L. A. Worley and Mrs. Charles Parson.

Alternating at the punch bowls were Mrs. Phillip Guthrie, Mrs. Paul Miller, Mrs. Paul Blackmon, Mrs. Arthur Kite, Mrs. M. M. Buchanan and Mrs. E. B. Coats. Presiding at the coffee service were Mrs. Billy Edmondson, Mrs. Hoy Anders and Mrs. Allen West. Tea girls were Miss Carol Koontz, Miss Ann Edmondson, Mrs. Mike Herrington, Mrs. Tommy Crow, Miss K K Kite, Miss Ann Ida Miller, Miss Claire Buchanan, Miss Frances Luffey, Miss Debbie Tompkins, Miss Georgann Wolcott, Miss Avon Wolcott and Miss Alice Ann Buchanan.

Rice bags were presented guests by Misses Cynthia Luffey, Lisa Luffey and Mary Kay Bryan, who wore floor length empire gowns of turquoise crepe with white lace bodices.

When the couple left on a short wedding trip the bride was wearing a suit of moss green knit with Copenhagen blue shell. Her accessories were black and her corsage was a white orchid from her bouquet. They will be at home in Monroe until Spring. Both were graduated from Neville high school and are now students at Northeast Louisiana State College. Mrs. Kincaid is a member of Phi Mu sorority.

Knee-Knacking Latest Fad In Teenage World

One of the wildest crazes yet to hit the teenage world is known as "knee knacking." Young people all across the nation are decorating their knees with anything from butterflies to cryptic messages.

Even the boys have been swept up by the fad, displaying such enticing messages on their knees as, "Looking for a date?" to which the girls respond with a vividly colorful "Available."

Anything goes when it comes to "Kneesies" . . . there are such appealing decorations as eyes, lashes, and collar and tie. For those teeners who want to paint on their own, there is a special "water-color make-op."

For the young miss with a flare for mystery, it is suggested that she paint on a dagger or gun and embellish it with sparkling jewels contrived for this purpose.

Some of the more elaborate knee captivators consist of beau - bow - fancy garters with matching scarfs, adjustable felt nosegay knee - bracelets and knees coils made of black and white beads.

Higher on the human totem pole are crazy-color papier mache thigh bracelets.

DRESSIER AIR

For a dressier air, buy new gloves appliqued, scalloped or trimmed at the cuff with contrasting leather or color. A tiny bow at the cuff looks pretty and feminine, while stitched detailing or fringe add a sportier touch.

Sizzling Stripes Abound In Glitter

By FLORENCE DE SANTIS

The stripes of fall will sizzle for the holidays, according to designers' collections now being shown to stores.

Many will be in glitter yarns but done in sportswear styles. A sweatery shift is done in pink, salmon, gold and black glitter stripes.

THE WEDDING of Miss Regina Anderson and George Simmons was solemnized Friday, September 9 in Pleasant Hill Congregational Church in West Monroe. The bride is the daughter of Mr. and Mrs. C. M. Young and he is the son of Mr. and Mrs. B. F. Simmons, all of West Monroe. A reception was held in the church after which the couple left for a wedding trip to New Orleans. They will establish a home in West Monroe.

NOTICE!

LINDA LAVENDER SCHOOL OF DANCE

NOW ACCEPTING STUDENTS FOR FALL CLASSES

Ballet ★ Toe ★ Tap ★ Acrobatic
Modern Jazz ★ Baton

Please Register In Person at the Studio September 12 thru 17

105 S. 1st St. West Monroe

For Information Phone 325-7179 or 323-4906

LARGEST SELECTION In Northeast Louisiana

DeSIARD CORNER WALNUT

Style Shop

SAVE NOW AS NEVER BEFORE

Never Before Have We Brought To You Such A Fabulous Array Of Famous Designer

COATS

OVER 500 TO CHOOSE FROM - By FAMOUS MAKERS

★ MANY FUR TRIMS INCLUDED

★ ALL MILIUM LINED

Our great coat sale!

UNTRIMMED COATS
100% ALL WOOL
● 1 group $38.00
● 1 group $68.00

FUR TRIM COATS

$50
$68
$88

ALL FUR PRODUCTS LABELED AS TO COUNTRY OF ORIGIN

MINK TRIMMED SUEDE
AT A SPECIAL PRICE
Soft, supple suede with a natural mink collar. It's the popular "Suzie Wong" . . slashed at the sides and elegant enough for the city and sportive enough for the country.
Full Length $98
7/8 Length $88
● Taupe, Silver mist, teal
● With natural mink
● Sizes 6 to 18

Single and double natural Mink collars!
Great collars of natural blue fox!
Magnificent triple collars of white dyed fox!
Including 1/2 Sizes to 24 1/2

SIZES FOR ALL: 4 to 20

Style Shop's greatest coat sale now in full swing . . just in time for the cold, cold Northers coming! Here are the season's best styles from our finest coat makers! Here are savings you would not expect to pay!

USE OUR CONTINUOUS BUDGET ACCOUNT!
No down payment, take months to pay!

The Mad Hatter says:

Don't Be Bothered By Superfluous Hair! The Looking Glass Has A New Scientific Process for

PERMANENT HAIR REMOVAL

No Needles . . . No Pain . . . Not Electrolysis

If you're bothered by superfluous hair, you owe it to yourself to investigate this revolutionary scientific miracle . . . requires only minutes!

CONTACT BILL OR OPIE ALLEN FOR FULL INFORMATION ON THIS NEW PROCESS!

Open Mondays Until 1 PM!

Looking Glass
HAIR STYLING
2001 Tower Dr. Ph. 387-0858

Fluid

FALL FABRICS

Alive With Fashion . . .
Sew New "Soft Silhouettes"
In . . .

BONDED MOSS CREPE
100% Acetate, 45 inches wide in 22 fashion colors $2.98 yard

BONDED WOOL JERSEY
100% wool with 100% Acetate lining in 20 fashion colors. 54 inches wide 3.98 yard

MATCHING NOVELTY KNITS

WOOL CREPE
Imported from France in 9 fashion colors. 100% wool and 54 inches wide. $5 98 yard

You'll Love The Flattering "Soft" Details:

Northeast Louisiana's most complete pattern selection . . . McCall's, Butterick, Simplicity and the most popular Vogue in stock! We order Spadea and Modes Royal.

CREATING FASHIONS . . . IN FABRICS

Fabric House
Twin City Shopping Center 325-8111
OPEN FRIDAY EVENINGS 'TIL 8 PM

Sandra Kaye Kennedy, Richard Lamar Hayden Exchange Vows In Candlelight Ceremony

An arch of greenery decorated with wedding bells, flanked by white tapers in wrought iron candelabra and baskets of white gladioli formed a setting in North Monroe Baptist Church, Friday, September 9 for the wedding of Miss Sandra Kaye Kennedy and Richar Lamar Hayden.

The bride is the daughter of Mr. and Mrs. Eugene L. Kennedy, 1804 Filhiol Ave., Monroe and parents of the groom are Mr. and Mrs. Lamar Hayden, 2630 North 11th, West Monroe.

Rev. Glenn Pippens performed the double ring ceremony at 7 p.m. following organ selections by Mrs. Andrew Cole of Start, cousin of the bride.

Escorted by her father who gave her in marriage the bride wore a full length gown of Chantilly lace, styled with long tapered sleeves and scalloped neckline, etched with sequins. A Watteau train of the lace extended cathedral length from the back shoulders over the slim skirt. Jeweled motifs bordered the train and were repeated on her crown headpiece which held in place her shoulder length veil of illusion. She carried a bouquet of white bride's roses.

MRS. RICHARD LAMAR HAYDEN

Miss Sue Carpenter was maid of honor and bridesmaids were Miss Beverly Jo Cumpton and Miss Cleta Gail Walters. Their empire style gowns comprised bodices of burgundy velveteen with slim floor length skirts of beige crepe. Their headpieces were beige maline attached to self fabric wedding bands. They wore matching accessories and each carried a single white rose.

Flower girl was Miss Trudy Cumpton, cousin of the bride, who wore an A-line dress styled similar to those of the other attendants. Her accessories were beige and she carried a bouquet of miniature white roses.

Serving as best man was Robert Harrington and ushers were Mike Roth and Randy Cupples. Candles were lighted by Stanley Hayden and Mike Anderson.

Mrs. Kennedy chose for her daughter's wedding a royal blue dacron knit suit with black shoes, white accessories and a corsage of white carnations. Mrs. Hayden, mother of the groom, was wearing a deep plum knit suit with pink interwoven thread, pink accessories and a corsage of pink carnations.

Following the ceremony the bride's parents entertained in the reception room of the church. Pink and white candles flanked a centerpiece of white gladioli on the bride's table which was covered with white silk and adorned with tiny pink and burgundy bows. Burgundy ribbons also accented the central decor.

Serving as hostesses for the reception were Mrs. Charles Whitard, Mrs. Earl Nugent, Mrs. Joe Newcomer, Mrs. Glenn Pippens and Mrs. Ora Thompson. Mrs. Bob Pribble served the wedding cake and others serving at the table were Miss Debbie Newcomer, Miss Kathleen Newcomer and Miss Jeanie Sinclair.

White and burgundy candles surrounded with ivy adorned the bride's book table which was presided over by Miss Paula Hayden. Rice bags were presented guests by Miss Kim Ann Spencer, cousin of the bride.

For travel when the couple left on a short wedding trip the bride changed into a yellow linen suit with crocheted bell sleeves, complemented with brown lizard accessories. Her corsage was of rosebuds from her bouquet.

Mrs. Hayden was graduated from Ouachita Parish high school and attended Louisiana Tech. The bridegroom graduated from West Monroe high school and served in the United States Marine Corps.

Miss Iva Nell Hilburn Weds Barre Christopher Tanguis

Solemnized Saturday, September 10 in St. John's Catholic Church, Shreveport, was the wedding of Miss Iva Nell Hilburn, daughter of Mr. and Mrs. Jay Dee Hilburn, Shreveport, and Barre Christopher Tanguis, son of Mrs. Barney Clyde Tanguis, 427 Loop Road, Monroe and the late Mr. Tanguis.

Woodwardia fern and lighted candles formed a setting at the altar where Rev. Robert J. Miller, S. J. performed the double ring vows at 4 p.m. Miss Mary Glorioso presented appropriate organ music.

Given in marriage by her father the bride wore a traditional gown of candlelight peau de soie. The fitted bodice appliqued with jeweled Alencon lace, featured an oval neckline, and elbow sleeves. Soft folds of the silk formed fullness which swept into a full length chapel train. Her tiered veil of imported silk illusion fell from a crown of seed pearls and crystals. She carried a cascade bouquet of white butterfly roses and stephanotis.

Miss Sallie Ann Peterson, New Orleans, attended the bride as maid of honor and bridesmaids were Miss Martha Lou Martin, Mrs. Henry Marston Hearne, both of Shreveport and Miss Rebecca Carol Baker, Mansfield, cousin of the bride. Their identical formal length gowns of pomegranate red were styled with scoop necklines and brief sleeves. Tiny flat bows at the front defined the raised waistline and topped the A-line skirts. Clusters of matching silk and velvet leaves formed their headpieces.

Henry Alvin Biedenharn III of Monroe, served as best man for Mr. Tanguis. Groomsmen were Jere Dale Hilburn, Shreveport, brother of the bride; Edward Taylor Heard III, Monroe; Robert Osburn Koontz, and Richard Evans Etheridge, both of Monroe.

Mrs. Hilburn was wearing for her daughter's wedding a dress of green Alaskine with matching accessories and an orchid corsage. Mrs. Tanguis chose a dark rose crepe model with an orchid corsage.

Following the ceremony a reception was held in the Woman's Department Club. Branched silver candelabra centered with masses of flowers formed the decor for the bride's table which held the tiered wedding cake and punch bowl. Magnolia foliage was used in massive arrangements about the reception rooms.

For their wedding trip to the Gulf Coast the bride changed into a silk tweed suit in autumn shades. Upon their return the couple will be at home in Ruston.

October Wedding Planned By Couple

Engagement and approaching marriage of Miss Betty Jane Matthew and Charles W. Boothe is announced by her parents, Mr. and Mrs. Arthur A. Matthew of Metairie. Parents of the prospective bridegroom are Mr. and Mrs. J. M. Boothe of Harrisonburg.

The wedding will be an event of October 29 in the Metairie Baptist Church.

Mr. Boothe was graduated from Harrisonburg high school and has served seven and a half years with the United States Air Force. He is now employed with Chrysler Corporation in New Orleans.

NEW TASTE

Ever add a little vanilla to sliced fresh strawberries that are to be served with cream?

Our Lady Of Fatima Church Scene Of Vows Uniting Polly Parrish, Edward Kincaid Jr.

In a setting of white blossoms and glowing cathedral tapers on the altar of Our Lady of Fatima Church, Saturday, September 10, Miss Polly Ann Parrish, daughter of Mrs. Hiram Fredrick Parrish, 800 Loop Road, and the late Mr. Parrish, became the bride of Edward Howard Kincaid Jr., son of Mr. and Mrs. E. H. Kincaid, 301 North McGuire.

Gold urns on the altar held arrangements of white California gladioli, asters and pompon chrysanthemums with twin cathedral type arrangements of the same blooms mounted atop Grecian pedestals on either side of the altar. Cathedral tapers formed a background for the setting.

Rev. Edmond Moore performed the double ring ceremony at 6 p.m. with appropriate music provided by the organist, Mrs. Robert Easterling and soloist, Mrs. Joe Caskey.

The bride was escorted to the altar and given in marriage by her godfather, Ward Marston of Shreveport. Her gown of pale candlelight silk cloud satin, featured a classic silhouette with long tapered sleeves. Alencon lace appliques traced the empire bodice as it joined the stem design skirt. Following a low circle neckline in back the lace over satin fashioned a deep collar and flowing Watteau train which fell to court length. A cluster of roses and petals in candlelight satin, studded with pearls, held her bouffant shoulder length veil. The bride carried a cascade bouquet of white Japhet orchids, bridal roses and lily of the valley, accented with French maline.

Maid of honor was Miss Mina Parrish, sister of the bride, who wore a floor length gown of turquoise crepe featuring a low scoop neckline and elbow length sleeves. The empire waist was defined with bias folds of self fabric and a watteau train fell from flat bows. Her headdress was a circlet of turquoise maline held in place by turquoise crepe roses and petals. Bridesmaids, dressed identically to the maid of honor were Miss Margaret Buchanan of Crowley; Miss Susan Coats, Miss Nancy Crossland and Miss Arden Anders. Their bouquets were contemporary cascades of Zorina roses and rose foliage offset with velvet ribbon in tangerine shades.

Miss Layne Morgan, flower girl, was dressed like the other attendants and carried a rosette bouquet of Zorina roses and rose foliage.

Dr. Louis C. Kincaid served as best man for his brother and groomsmen were Michael Worley, Joe Allen Tompkins, Ralph Roberts and Donald Worley.

RECEPTION

Following the exchange of vows a reception was held at Bayou DeSiard Country Club. Mrs. Parrish, mother of the bride, received guests wearing a sheath of dusty pink crepe in afternoon length, with an overblouse of pink lace. Her accessories were of matching shade and she wore a pink cymbidium orchid in her hair. Mrs. Kincaid was wearing a sheath of pale green crepe, overlaid with bone lace and matching accessories. Her hat was pale green flowers and veiling and she wore a green cymbidium orchid.

The entrance of the club was banked with magnolia foliage and on the foyer table was a silver bowl filled with Montezuma roses reflected in the mirror above. Forming a background for the receiving line were twin urns of native foliage and white blossoms placed on pedestals.

Guests registered at a table covered with a white organdy and lace cloth on which was displayed an arrangement of white bridal blossoms encircling a memory candle. Miss Kathy McSherry and Miss Susan Sperry presided at the guest book.

The refreshment table, covered with a matching cloth, was centered with a silver and crystal epergne holding a massive arrangement of white stock, bridal roses, Fuji chrysanthemums and asters. Twin five branch candelabra flanked the centerpiece with matching punch bowls at either end of the table. The bride's cake was centered on a round table, encircled with a garland of string smilax and white blossoms. Groom's cake was served on the porch from a glass topped Verdi-gris table which was decorated with boxwood garlands and green grapes. Coffee was also served here.

Greeting guests at the entrance were Mrs. Louis Peters, Mrs. G. L. Morgan, Mrs. Sidney Gill and Mrs. George Hemphill and assisting with courtesies were Mrs. DeWitt Milam, Mrs. W. J. Veazey, Mrs. Maurice Jones, Mrs. G. A. Wolcott, Mrs. Kent Breard and Mrs. Burt Sperry.

Bride's cake was served by Mrs. George Luffey, Mrs. John Luffey, Mrs. John Woodburn and Mrs. L. D. Ritter and serving groom's cake were Mrs. C. E. Crossland, Mrs. H. B. Hargrove, Mrs. L. A. Worley and Mrs. Charles Parson.

Alternating at the punch bowls were Mrs. Phillip Guthrie, Mrs. Paul Miller, Mrs. Paul Blackmon, Mrs. Arthur Kite, Mrs. M. M. Buchanan and Mrs. E. B. Coats. Presiding at the coffee service were Mrs. Billy Edmondson, Mrs. Hoy Anders and Mrs. Allen West. Tea girls were Miss Carol Koontz, Miss Ann Edmondson, Mrs. Mike Herrington, Mrs. Tommy Crow, Miss K K Kite, Miss Ann Ida Miller, Miss Claire Buchanan, Miss Frances Luffey, Miss Debbie Tompkins, Miss Georgann Wolcott, Miss Avon Wolcott and Miss Alice Ann Buchanan.

Rice bags were presented guests by Misses Cynthia Luffey, Lisa Luffey and Mary Kay Bryan, who wore floor length empire gowns of turquoise crepe with white lace bodices.

When the couple left on a short wedding trip the bride was wearing a suit of moss green knit with Copenhagen blue shell. Her accessories were black and her corsage was a white orchid from her bouquet. They will be at home in Monroe until Spring. Both were graduated from Neville high school and are now students at Northeast Louisiana State College. Mrs. Kincaid is a member of Phi Mu sorority.

Knee-Knacking Latest Fad In Teenage World

One of the wildest crazes yet to hit the teenage world is known as "knee knacking." Young people all across the nation are decorating their knees with anything from butterflies to cryptic messages.

Even the boys have been swept up by the fad, displaying such enticing messages on their knees as, "Looking for a date?" to which the girls respond with a vividly colorful "Available."

Anything goes when it comes to "Kneesies" . . . there are such appealing decorations as eyes, lashes, and collar and tie. For those teeners who want to paint on their own, there is a special "water-color make-op."

For the young miss with a flare for mystery, it is suggested that she paint on a dagger or gun and embellish it with sparkling jewels contrived for this purpose.

Some of the more elaborate knee captivators consist of beau - bow - fancy garters with matching scarfs, adjustable felt nosegay knee - bracelets and knees coils made of black and white beads.

Higher on the human totem pole are crazy-color papier mache thigh bracelets.

DRESSIER AIR

For a dressier air, buy new gloves appliqued, scalloped or trimmed at the cuff with contrasting leather or color. A tiny bow at the cuff looks pretty and feminine, while stitched detailing or fringe add a sportier touch.

Sizzling Stripes Abound In Glitter

By FLORENCE DE SANTIS

The stripes of fall will sizzle for the holidays, according to designers' collections now being shown to stores.

Many will be in glitter yarns but done in sportswear styles. A sweatery shift is done in pink, salmon, gold and black glitter stripes.

THE WEDDING of Miss Regina Anderson and George Simmons was solemnized Friday, September 9 in Pleasant Hill Congregational Church in West Monroe. The bride is the daughter of Mr. and Mrs. C. M. Young and he is the son of Mr. and Mrs. B. F. Simmons, all of West Monroe. A reception was held in the church after which the couple left for a wedding trip to New Orleans. They will establish a home in West Monroe.

NOTICE!

LINDA LAVENDER SCHOOL OF DANCE

NOW ACCEPTING STUDENTS FOR FALL CLASSES

Ballet ★ Toe ★ Tap ★ Acrobatic
Modern Jazz ★ Baton

Please Register In Person at the Studio September 12 thru 17

105 S. 1st St. West Monroe

For Information Phone 325-7179 or 323-4906

Fluid

FALL FABRICS

Alive With Fashion . . .
Sew New "Soft Silhouettes"
In . . .

BONDED MOSS CREPE
100% Acetate, 45 inches wide in 22 fashion colors $2.98 yard

BONDED WOOL JERSEY
100% wool with 100% Acetate lining in 20 fashion colors. 54 inches wide 3.98 yard

MATCHING NOVELTY KNITS

WOOL CREPE
Imported from France in 9 fashion colors. 100% wool and 54 inches wide. $5 98 yard

You'll Love The Flattering "Soft" Details:

Northeast Louisiana's most complete pattern selection . . . McCall's, Butterick, Simplicity and the most popular Vogue in stock! We order Spadea and Modes Royal.

CREATING FASHIONS . . . IN FABRICS

Fabric House

Twin City Shopping Center 325-8111
OPEN FRIDAY EVENINGS 'TIL 8 PM

The Mad Hatter says:

Don't Be Bothered By Superfluous Hair! The Looking Glass Has A New Scientific Process for

PERMANENT HAIR REMOVAL

No Needles . . . No Pain . . . Not Electrolysis

If you're bothered by superfluous hair, you owe it to yourself to investigate this revolutionary scientific miracle . . . requires only minutes!

CONTACT BILL OR OPIE ALLEN FOR FULL INFORMATION ON THIS NEW PROCESS!

Open Mondays Until 1 PM!

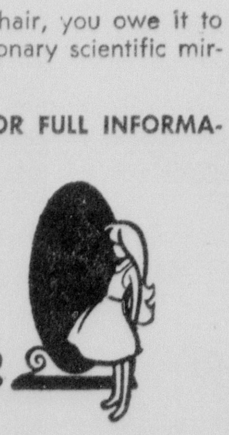

Looking Glass
HAIR STYLING
2001 Tower Dr. Ph. 387-0858

LARGEST SELECTION In Northeast Louisiana

DeSIARD CORNER WALNUT

Style Shop

SAVE NOW AS NEVER BEFORE

Never Before Have We Brought To You Such A Fabulous Array Of Famous Designer

COATS

OVER 500 TO CHOOSE FROM - By FAMOUS MAKERS

★ MANY FUR TRIMS INCLUDED
★ ALL MILIUM LINED

Our great coat Sale!

UNTRIMMED COATS
100% ALL WOOL
● 1 group $38.00
● 1 group $68.00

FUR TRIM COATS
$50
$68
$88

MINK TRIMMED SUEDE
AT A SPECIAL PRICE
Soft, supple suede with a natural mink collar. It's the popular "Suzie Wong" . . slashed at the sides and elegant enough for the city and sportive enough for the country.
Full Length $98
7/8 Length $88
● Taupe, Silver mist, teal
● With natural mink
● Sizes 6 to 18

ALL FUR PRODUCTS LABELED AS TO COUNTRY OF ORIGIN

Single and double natural Mink collars!
Great collars of natural blue fox!
Magnificent triple collars of white dyed fox!
Including ½ Sizes to 24½

SIZES FOR ALL: 4 to 20

Style Shop's greatest coat sale now in full swing . . just in time for the cold, cold Northers coming! Here are the season's best styles from our finest coat makers! Here are savings you would not expect to get anytime!

USE OUR CONTINUOUS BUDGET ACCOUNT!
No down payment, take months to pay!

Cotton Fashions In Corduroy, Velveteen Are Tamed For Fall

Fall cotton fashions for college and career girls are kicky, not kooky, reports the National Cotton Council.

Gone are the op, the pop, the way out and the outlandish, and in their place arrive well-mannered fashions that still retain the contemporary spirit. The total look prevails and this year's most likely to succeed ensemble is apt to include a corduroy mini skirt, poor boy cotton knit top, textured hose and short-heeled, chunky shoes.

While subdued fall colors prevail, the fashion palette turns unexpectedly bright in uninhibited stripes, paisley prints, tri-color geometrics and vibrant bands of color in the varsity sweater tradition.

Fabricwise, it's a banner year for corduroy, whether wide wale or narrow, printed or plain. The small floral prints are favored for the short-cropped skirts and three-button suits, while the solids and tattersall checks are timely for pants suits and military ensembles. In this military mood, is an olive drab corduroy suit with hip-riding skirt that looks to World War I for its inspiration. Brass-buttoned and epauletted, it comes complete with doughboy hat and high collar.

Cotton knits fly high and are cherished possessions in every young girl's wardrobe. No one goes off to school this year without an in-depth collection of poor boy tops, several T-dresses and two or three sweater dresses with long sleeves... all in cotton knit.

Pants enjoy another season as a big fashion headliner ... in belled, straight or cuffed versions ... perched on the waist or balanced at the hip. This year, however, there are variations on the pants theme that will gladden the fashionable hearts of any college or career lass. The first innovation is, of course, the pants suit that ranges in styling from mod to military. The second variation, just as dapper and just as much fun, is the A-line tunic that cavorts with matching, bermuda length pantalets ... especially exciting when fashioned from cotton corduroy. Harkening back to the twenties is the third innovation . . corduroy **knickers** . . . at their fashionable best when ensembled with a sleeveless velour top and textured hose.

For evening it's the cotton velveteens and velours that vie for attention. A striped velveteen skimmer with fencer's collar illustrates the uncluttered, romantic feeling of after-five fashions. Equally elegant and unencumbered is a long, at-home gown molded from a paisley printed velour. It sports pencil-slim lines and a shoulder-baring halter neck.

USE OF PARSLEY

Fresh parsley in the house? Mince lots of it and add to bread stuffing for roast chicken or turkey. The parsley provides delightful flavor — if you add enough of it.

sale! sample hats

regularly to $26 **12.90**

Just unpacked. . felts, velours, beavers, metallics and velvets important fall colors . . . hurry!

MILLINERY • SECOND FLOOR

hat bar hats **3.90**

Reg. to $7, casuals and dressy whimsies . .all at this low price!

HAT BAR • STREET FLOOR

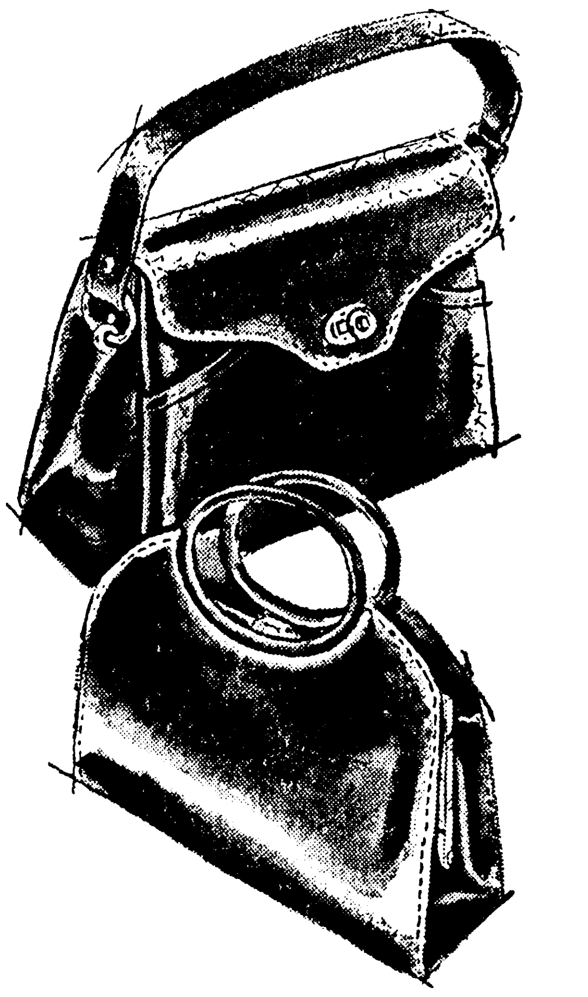

"surprise savings"
on soft, supple
seton leather bags

10.88

Regularly $14 each. . . your choice of shoulder straps, satchels, pouches . . .all in washable glove-soft seton leather that's scuff proof . . . ideal for the school crowd, get yours!

sale! tapestry handbags!

2.88

Regularly 3.50 each. . . an exciting group of satchels and pouches in imported gros-point tapestry, trimmed with leather-like vinyl, yours in exciting beige or black!

HANDBAGS • STREET FLOOR

see many other "surprises" in our ad on page 3-A!

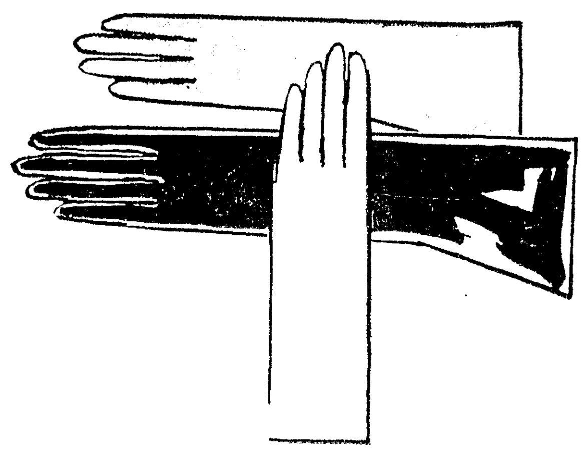

imported Italian
leather gloves

4-button, regularly $10 **6.99**

8-button, regularly $14 **8.99**

• in black, white, beige, 6-8

Luxurious plain and fancy gloves, imported directly to us at big "surprise" savings for you . . gloves of cobrette skins for the touch of elegance!

GLOVES • STREET FLOOR

come celebrate our big, wonderful 63rd Anniversary. . .and big savings, too!

63rd ANNIVERSARY the Palace

SURPRISE PARTY

STORE HOURS 9 30 to 5 30, Monday thru Saturday

. . .our way of saying "thank you" for shopping with us for 63 wonderful years!

PARK FREE ... with purchase of $2 or more

"surprise savings"
on wonderful
costume jewelry

1/2 prices

Regularly $5 to $35 . . . a select group that will add color and excitement to your every costume . . . a wide choice in earrings, necklaces, pins and bracelets at big savings!

JEWELRY • STREET FLOOR

sale! umbrellas!

4.88

Regularly $7 each . . . special group in your choice of every style and handle, in solids and prints, in acetates and nylons . . hurry!

HANDBAGS • STREET FLOOR

sale! fine scarfs!

$1

Regularly $3 each . . . all the latest prints, paisleys, and colors in wool and worsted rectangular scarfs, now specially priced to save you money!

ACCESSORIES • STREET FLOOR

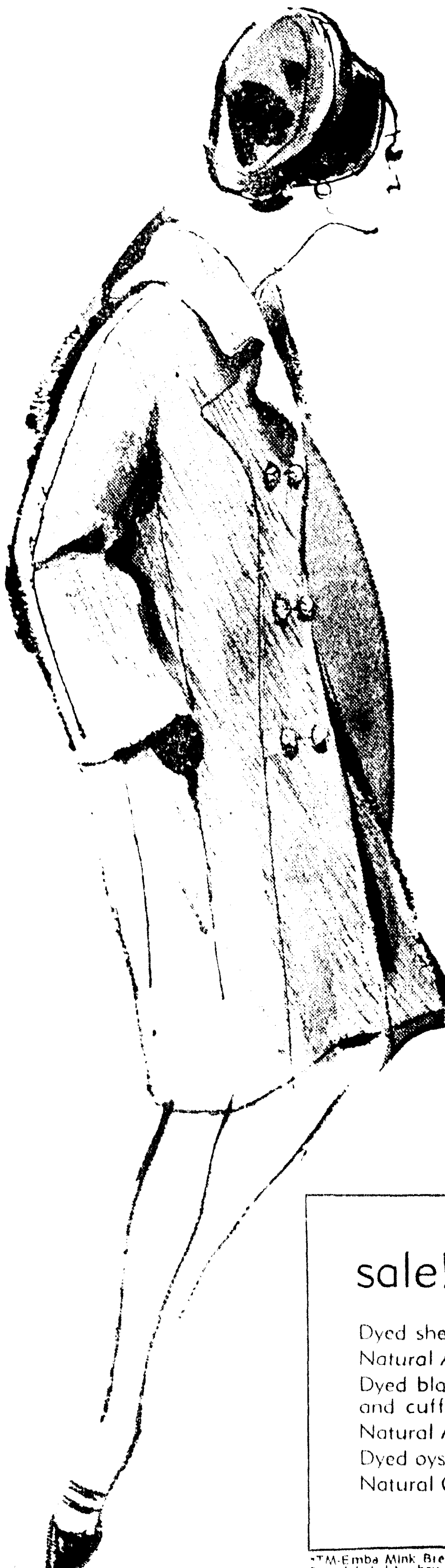

surprise! direct
from the showrooms of
Louis Goldstein
Linton wool tweed
coats

$155

A big $210 value each. . .handsome 100% virgin wool Linton tweed coats by nationally famous Louis Goldstein, direct from his showrooms to you, all with welt seam detailing, in radiant colors.

sale! junior coats!

1/3 off

Reg. $35 to $65, select group in many styles, colors, in sizes 3 thru 11.

sale! better suits!

1/3 off

Reg. $85 to $250, wool and silk suits in 2, 3-pc. syles, by famous makers, 8-20.

sale! better dresses!

1/3 off

Reg. $40 to $250, 1, 2, 3-pc. styles in choice of fabrics and colors, most sizes.

sale! fur jackets and stoles!

Dyed sheared muskrat jacket, reg. $450	**$400**
Natural Autumn Haze* mink stole, reg. $750	**$595**
Dyed black Persian lamb jacket with dyed sable collar and cuffs, reg. $750	**$650**
Natural Autumn Haze* mink stole, reg. $900	**$795**
Dyed oyster white sheared beaver jacket, $900	**$800**
Natural Cerulean* let-out mink stole, $1350	**$1100**

*TM-Emba Mink Breeders Association.
Furs labeled to shoy country of origin.

FASHIONS • SECOND FLOOR

special purchase!
2-pc. cotton
little boy suits

a big $19 value **12.99**

• in brown, navy, gold, plum, orange, green . . . sizes 5-13

Now, a good selection of lovely prints in all cotton hopsacking . . . with A-line skirt, and jacket with long sleeves and notched collar . . . shop early for best styles!

SPORTSWEAR • SECOND FLOOR

Cotton Fashions In Corduroy, Velveteen Are Tamed For Fall

Fall cotton fashions for college and career girls are kicky, not kooky, reports the National Cotton Council.

Gone are the op, the pop, the way out and the outlandish, and in their place arrive well-mannered fashions that still retain the contemporary spirit. The total look prevails and this year's most likely to succeed ensemble is apt to include a corduroy mini skirt, poor boy cotton knit top, textured hose and short-heeled, chunky shoes.

While subdued fall colors prevail, the fashion palette turns unexpectedly bright in uninhibited stripes, paisley prints, tricolor geometrics and vibrant bands of color in the varsity sweater tradition.

Fabricwise, it's a banner year for corduroy, whether wide wale or narrow, printed or plain. The small floral prints are favored for the short-cropped skirts and three-button suits, while the solids and tattersall checks are timely for pants suits and military ensembles. In this military mood, is an olive drab corduroy suit with hip-riding skirt that looks to World War I for its inspiration. Brass-buttoned and epauletted, it comes complete with doughboy hat and high collar.

Cotton knits fly high and are cherished possessions in every young girl's wardrobe. No one goes off to school this year without an in-depth collection of poor boy tops, several T-dresses and two or three sweater dresses with long sleeves. . . all in cotton knit.

Pants enjoy another season as a big fashion headliner . . . in belled, straight or cuffed versions . . . perched on the waist or balanced at the hip. This year, however, there are variations on the pants theme that will gladden the fashionable hearts of any college or career lass. The first innovation is, of course, the pants suit that ranges in styling from mod to military. The second variation, just as dapper and just as much fun, is the A-line tunic that cavorts with matching, bermuda length pantalets . . . especially exciting when fashioned from cotton corduroy. Harkening back to the twenties is the third innovation . . corduroy **knickers** . . . at their fashionable best when ensembled with a sleeveless velour top and textured hose.

For evening it's the cotton velveteens and velours that vie for attention. A striped velveteen skimmer with fencer's collar illustrates the uncluttered, romantic feeling of after-five fashions. Equally elegant and unencumbered is a long, at-home gown molded from a paisley printed velour. It sports pencil-slim lines and a shoulder-baring halter neck.

USE OF PARSLEY

Fresh parsley in the house? Mince lots of it and add to bread stuffing for roast chicken or turkey. The parsley provides delightful flavor — if you add enough of it.

sale! sample hats

regularly to $26 . . . . **12.90**

Just unpacked. . .felts, velours, beavers, metallics and velvets important fall colors . . . hurry!

MILLINERY • SECOND FLOOR

hat bar hats **3.90**

Reg. to $7, casuals and dressy whimsies . . .all at this low price!

HAT BAR • STREET FLOOR

"surprise savings"
on soft, supple
seton leather bags

10.88

Regularly $14 each. . . your choice of shoulder straps, satchels, pouches . . .all in washable glove-soft seton leather that's scuff proof . . . ideal for the school crowd, get yours!

sale! tapestry handbags!

2.88

Regularly 3.50 each. . . an exciting group of satchels and pouches in imported gros-point tapestry, trimmed with leather-like vinyl, yours in exciting beige or black!

HANDBAGS • STREET FLOOR

see many other "surprises" in our ad on page 3-A!

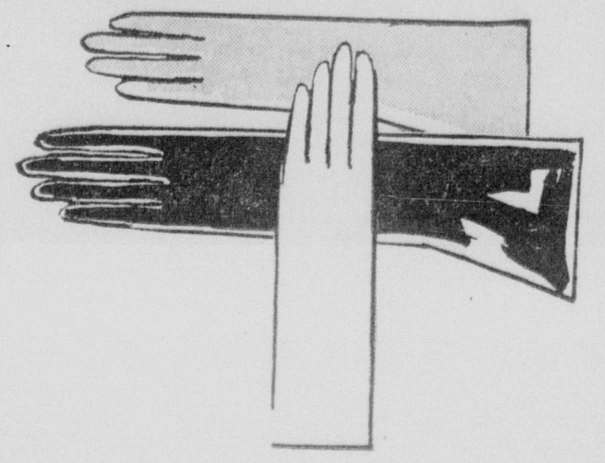

imported Italian
leather gloves

4-button, regularly $10 . . . . **6.99**

8-button, regularly $14 . . . . **8.99**

• **in black, white, beige, 6-8**

Luxurious plain and fancy gloves, imported directly to us at big "surprise" savings for you . . .gloves of cobrette skins for the touch of elegance!

GLOVES • STREET FLOOR

come celebrate our big, wonderful 63rd Anniversary. . .and big savings, too!

63rd ANNIVERSARY the Palace

SURPRISE PARTY

. . .our way of saying "thank you" for shopping with us for 63 wonderful years!

STORE HOURS: 9:30 to 5:30, Monday thru Saturday

"surprise savings"
on wonderful
costume jewelry

1/2 prices

Regularly $5 to $35 . . . a select group that will add color and excitement to your every costume . . . a wide choice in earrings, necklaces, pins and bracelets at big savings! . . .

JEWELRY • STREET FLOOR

sale! umbrellas!

4.88

Regularly $7 each . . . special group in your choice of every style and handle, in solids and prints, in acetates and nylons . . hurry!

HANDBAGS • STREET FLOOR

sale! fine scarfs!

$1

Regularly $3 each . . . all the latest prints, paisleys, and colors in wool and worsted rectangular scarfs, now specially priced to save you money!

ACCESSORIES • STREET FLOOR

PARK FREE for one hour with purchase of $2 or more

surprise! direct
from the showrooms of
Louis Goldstein
Linton wool tweed
coats

$155

A big $210 value each. . .handsome 100% virgin wool Linton tweed coats by nationally famous Louis Goldstein, direct from his showrooms to you, all with welt seam detailing, in radiant colors.

sale! junior coats!

1/3 off

Reg. $35 to $65, select group in many styles, colors, in sizes 3 thru 11.

sale! better suits!

1/3 off

Reg. $85 to $250, wool and silk suits in 2, 3-pc. syles, by famous makers, 8-20.

sale! better dresses!

1/3 off

Reg. $40 to $250, 1, 2, 3-pc. styles in choice of fabrics and colors, most sizes.

sale! fur jackets and stoles!

Dyed sheared muskrat jacket, reg. $450	**$400**
Natural Autumn Haze* mink stole, reg. $750	**$595**
Dyed black Persian lamb jacket with dyed sable collar and cuffs, reg. $750	**$650**
Natural Autumn Haze* mink stole, reg. $900	**$795**
Dyed oyster white sheared beaver jacket, $900	**$800**
Natural Cerulean* let-out mink stole, $1350	**$1100**

*TM-Emba Mink Breeders Association. Furs labeled to show country of origin.

FASHIONS • SECOND FLOOR

special purchase!
2-pc. cotton
little boy suits

a big $19 value **12.99**

• **in brown, navy, gold, plum, orange, green . . . sizes 5-13**

Now, a good selection of lovely prints in all cotton hopsacking . . . with A-line skirt, and jacket with long sleeves and notched collar . . . shop early for best styles!

SPORTSWEAR • SECOND FLOOR

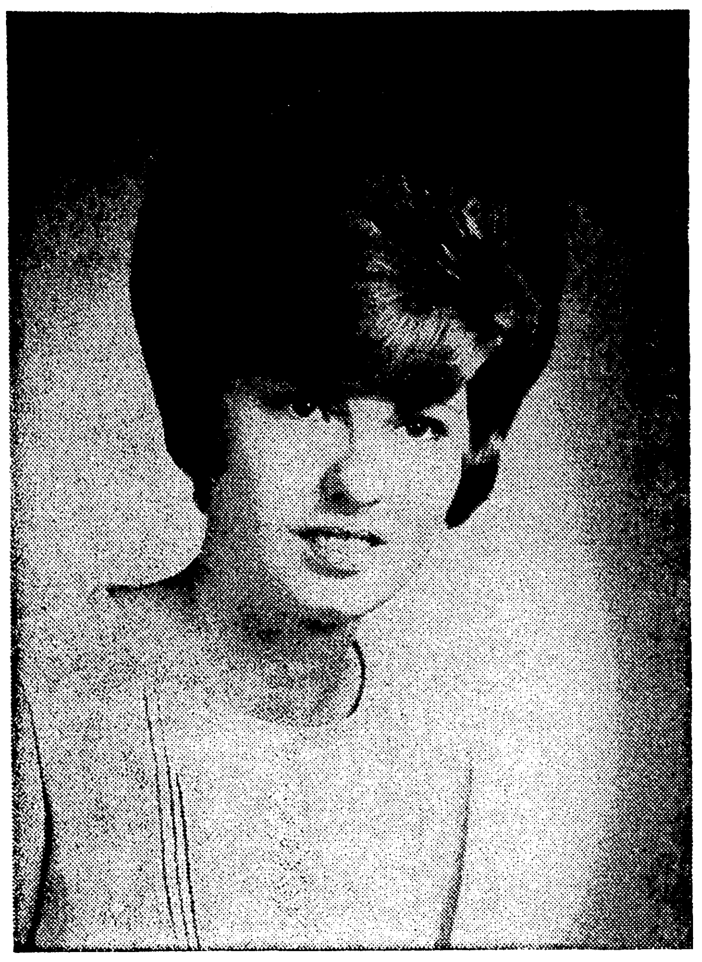

MISS LEILA FRANCES BALLARD

Frances Ballard, Fiance Calendar October Wedding

Mr. and Mrs. Richard Maurice Ballard Sr., 222 Circle Drive, West Monroe, announce the engagement and approaching marriage of their daughter, Miss Leila Frances Ballard to Gary J. Vieaux. He is the son of Mr. and Mrs. Don George Vieaux of Shreveport.

The wedding is calendared for Saturday, October 22 to be solemnized at 7 p.m. in Ridge Avenue Baptist Church of West Monroe. Rev. H. L. Sampson will perform the ceremony.

The bride - elect has chosen Miss Joyce Estes of Shreveport, as her maid of honor and Mrs. John P. McKee Jr., West Monroe, as matron of honor. Bridesmaids will be Mrs. Joe Glenn Huffman, Monroe; Miss Shirley Nelson, Shreveport and Miss Dianne Balfour, West Monroe.

Marcus Walsh of Bartlesville, Okla., will serve as best man for Mr. Vieaux and named as groomsmen are Don Vieaux Jr., of Plano, Texas; Jerry Ebanks, Shreveport; David Koin of Bartlesville and Rodney Emmer of New Orleans. Serving as ushers will be John P. McKee of West Monroe and Joe Glenn Huffman, Monroe.

Miss Ballard is the granddaughter of the late Mr. and Mrs. Robert E. Hammett and the late Mr. and Mrs. Phillip V. Ballard, all of Natchitoches. She finished West Monroe high school and is a graduate of Northeast Louisiana State College.

The prospective bridegroom was graduated from Lamar State College of Technology at Beaumont, Texas and is with the U.S. Waterways Experimental Station, in Vicksburg, Miss., where the couple will reside. He is the grandson of Mrs. Sidney H. Babcock and the late Rev. Babcock of Oklahoma City, Okla., and the late Mr. and Mrs. Archie Vieaux of Green Bay, Wisconsin.

STUFF TOMATOES

Finely chopped cooked vegetables, mixed with mayonnaise, make an excellent stuffing for tomatoes that are to be served as a salad. Starting from the stem end of each tomato, cut it into sixths, but do not cut all the way through. Spread the wedges apart and then add the stuffing.

Morning Ceremony Unites Diane LaGrange, Illinois Man

Jesus the Good Shepherd Catholic Church was scene of the double ring ceremony at 11 a.m. Saturday, September 10 which united in marriage Miss Diane Marie LaGrange, daughter of Mrs. Joseph Carlton LaGrange, 1612 Frances Place, and the late Mr. LaGrange and Michael Gene Fettinger, son of Mr. and Mrs. Thomas Mitchell Fettinger of Alton, Illinois.

Arrangements of white gladioli and asters were used on the main alter where the Rev. Dave Dabria performed the ceremony. Music was provided by Mrs. Sam Lasuzzo, organist and Lucien Stanley, soloist.

The bride was escorted by her uncle, Ralph Smart of Shreveport, who gave her in marriage. She wore a gown of light ivory peau de soie fashioned on empire lines. Appliques of scalloped reembroidered Alencon lace studded with seed pearls etched the Sabrina neckline, defined the high rise waistline and marked the short sleeves. Jeweled lace motifs were repeated on the tubular skirt. A full watteau train fell in soft folds to court length. Her elbow length veil of ivory silk illusion fell from a French capulet of nylon petals traced with pearls. The bride carried a bouquet of butterfly roses with polished ivy.

Mrs. Dale Spence served as matron of honor and Miss Arah LaGrange, sister of the bride, was maid of honor. Bridesmaids were Miss Marci Ehrett, Baton Rouge; Miss Carol Faye Bryan, New Orleans and Miss Joy Fettinger, Alton, Ill., sister of the groom.

They wore identical floor length gowns of American Beauty chiffon styled with scoop necklines and elbow sleeves. Satin bands encircled the empire waists ending in a bow and the sheath skirts were highlighted by floating back panels falling to the hemline. Their headdresses were circlets of American Beauty maline held in place by matching satin bows. They carried nosegays of elegant pink and white carnations, centered with single red rosebuds and accented by leatherleaf fern.

Serving as best man was John Barton of Chicago, Ill. and groomsmen - ushers were Art LaGrange, Gerald Williams, Truett Nolan, all of Monroe; Jerry Broche, Alton, Ill., and Marshall Huggins, St. Anne, Mo.

Mrs. LaGrange was wearing for her daughter's wedding a pink bonded crepe sheath and jacket ensemble with matching small hat and shoes. Her corsage was of pink sweetheart roses. The groom's mother wore a teal blue sheath with matching pillbox hat and shoes and a white orchid corsage.

RECEPTION

A reception following the ceremony was held at the Paragon Club where the bride's table was covered with a floor length satin cloth, garlanded with sprengi fern. Centered between the crystal punch bowl and wedding cake, wreathed with leatherleaf fern, was an arrangement of pink and white pompons in a crystal compote.

Serving the cake were Mrs. B. E. Ehrett and Mrs. E. E. Sims of Baton Rouge, aunts of the bride and presiding at the punch bowl were Mrs. Don Forbes, Baton Rouge; Mrs. Ralph Smart, Shreveport and Mrs. K. C. Forbes, New Roads, also aunts of the bride.

Mrs. Don Antley presided at the guest book at a table, also covered with a floor length satin cloth and ornamented by a memory candle adorned with lily of the valley and pink pompons.

For travel when the couple departed on a wedding trip to Galveston, Texas the bride donned a three - piece suit of burnt orange hopsacking with dark brown accessories and a corsage of hybrid vanda orchids. The couple will be at home in Alton.

Mrs. Fettinger was graduated from Neville high school and from Northeast Louisiana State College where she received a B. S. degree in Medical Technology. A graduate of Alton high school, Mr. Fettinger attended Northeast in Monroe and will be enrolled this fall at the University of Southern Illinois. He is a member of Sigma Tau Gamma fraternity.

Joan Spruill To Be October Bride

Mr. and Mrs. Edgar L. Spruill of Jonesboro, announce the engagement and approaching marriage of their daughter, Joan Elizabeth to John Charles Youtz of Lake Charles. He is the son of Mr. and Mrs. Charles E. Youtz of Oklahoma City, Okla.

The wedding will be solemnized October 8 at 4 p.m. in the Episcopal Church of the Redeemer at Ruston.

MISS BETTY JOYCE OGLESBEE

Fall Wedding Planned By Betty Oglesbee

Planning a fall wedding are Miss Betty Joyce Oglesbee and fiance, John Kennon Rogers, whose engagement is announced today by her parents, Mr. and Mrs. B. F. Oglesbee, 209 Oaklawn Drive, West Monroe. The future bridegroom is the son of Mr. and Mrs. A. A. Rogers of Okaloosa.

The wedding will be an event of October 29 at 7:30 p.m. in First United Pentecostal Church, West Monroe. Rev. E. W. Caughron will officiate.

Mrs. Kathryn Gilliland has been chosen to serve as matron of honor and bridesmaids will be Miss Julia Gilliland, Miss Gwen Roberts and Miss Terri Lynn Brady, junior bridesmaid.

Mr. Rogers will attend his son as best man and groomsmen will be Clifton Gilliland and David Wallace with Bert Brady and Wendell Oglesbee acting as ushers.

Miss Oglesbee, granddaughter of Mr. and Mrs. O. W. Massey, Ferriday, is a graduate of West Monroe high school. Also a graduate of West Monroe high school, Mr. Rogers is now employed at Olin Mathieson Chemical Corp.

New York Fashions Inspire World

New York — It's true — New York dresses the nation and inspires the whole fashion world. Watch skirts — they are really short but not shorter. Pantsuits are wonderful, especially when waterproofed and fur - lined (what a luxury on an arctic day).

Coats are tent - like or needle slim. Suits are aflicker with pleats. Ensembles for day or evening are the thing, in a rich range of fabrics.

Black dresses have that old black magic — especially when dazzle - lighted with beads or "bare" suggestions. Sleeves are long, or nothing. Necklines often high or wrapped. You won't be "in" at the club if you don't have a short dance dress, especially a gloriously beaded one. For glamour nights, of course, New York and everywhere insists on the full treatment, fluid floor - length gowns, usually with huge stoles.

Colors — take your pick, they have never been so bright or so abundant.

Ford-Parker Vows Read In Candlelight Ceremony

Memorial Presbyterian Church was scene of the ceremony Thursday, September 8 uniting in marriage Miss Sandra Elizabeth Parker and Percy Arnold Ford Jr. The bride is the daughter of Mr. and Mrs. James B. Parker of Monroe and he is the son of Mr. and Mrs. Percy A. Ford, 3413 Cypress, West Monroe.

Dr. Hugh Bradshaw performed the double ring vows in a candlelight setting. Twin arrangements of white gladioli flanked by candelabra with lighted tapers were placed on each side of an arch entwined with English ivy. Hurricane lamps with white candles encircled by ivy decorated the sanctuary windows.

Mrs. Bruce Seeber, organist and Willie James Rogers, vocalist, presented appropriate music.

Escorted by her father the bride was wearing a gown of white bonded crepe fashioned on empire lines with scalloped neckline. The bodice, overlaid with Chantilly lace, featured long sleeves of the unlined lace. A chapel length train caught at the shoulders was of Chantilly lace bordered in the crepe. Her fingertip veil of illusion was held in place by three peau de soie roses. She carried a white orchid in a bouquet surrounded by lily of the valley.

Attending the bride were Miss Barbara Koontz, maid of honor; Mrs. Carolyn Maddox, and Mrs. Donna Bennett, bridesmaids. Their identical short gowns of champagne beige bonded lace were styled with fitted bodices, long tapered sleeves and round necklines. They wore matching shoes and carried nosegays of carnations, edged in leatherleaf fern with white ribbon streamers. Their headpieces were circlets of the champagne lace with beige scalloped net veils.

Candles were lighted by Jimmy Parker, brother of the bride and John Rutledge, cousin of the groom.

Mr. Ford served his son as best man and groomsmen-ushers were Dickie Maddox, Bobby Rutledge, cousin of the groom.

Mrs. Parker chose for her daughter's wedding an aqua silk three-piece ensemble with matching accessories and a corsage of white roses. The groom's mother wore a beige sheath with lace overblouse, accessories to match and a corsage of white roses.

A reception followed in the church social room where the bride's table was covered with a lace cloth, garlanded with pink roses. An arrangement of variegated pink roses flanked by pink tapers in silver candelabra formed the centerpiece. The groom's table was covered with a lace cloth over linen and the guest book table was adorned with memory candle on a mirror encircled with English ivy and fern.

Mrs. Billy Paul Sanford presided at the guest book and those assisting with the reception were Mrs. John T. Williams, Mrs. Leo Wall, Mrs. James Rutledge, Mrs. J. D. Purvis and Mrs. Robert Archibald.

For their wedding trip to Hot Springs, Ark., the bride changed into a three-piece suit of cranberry knit with matching hat and black kid accessories. Her corsage was the orchid from her bouquet. On their return the couple will be at home in Monroe.

Both are graduates of West Monroe high school and are now attending Northeast Louisiana State College where the bride is majoring in elementary education and Mr. Ford is a junior majoring in pre-law.

PATIO FURNITURE HAS WINTER USE

Patio furniture is no longer limited to summer use.

Chairs and tables are now designed to blend with interior styles. New rattan, aluminum and wrought iron frames are now being covered with leather, damask and suede. When the summer season is over the furniture can be used inside the house rather than stored in the basement or garage.

Fall
Art Classes
Basic and Advanced
Children
Sat., 9-11 A.M.
Adults
Tues. Night, 7:30-10:00 or
Thurs. Morning, 9-11
MIT TELL ART SHOP and Gallery
1903 ROYAL
PHONE 323-1490

● DOWNTOWN ● TWIN CITY ● EASTGATE in Monroe ● HIGHLAND ● McGUIRE in West Monroe

Gossard Keeps America Beautiful

Field's

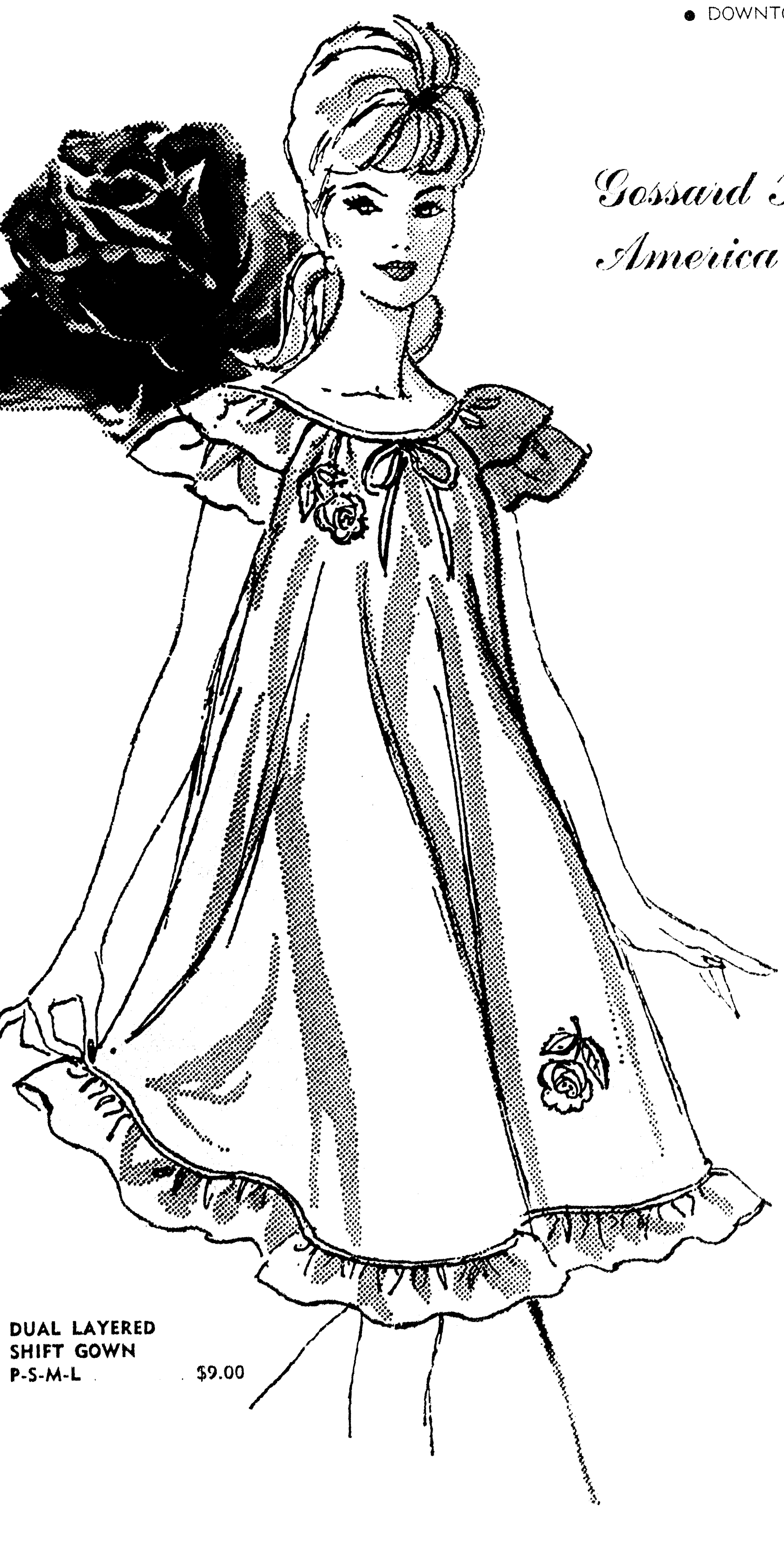

DUAL LAYERED SHIFT GOWN
P-S-M-L $9.00

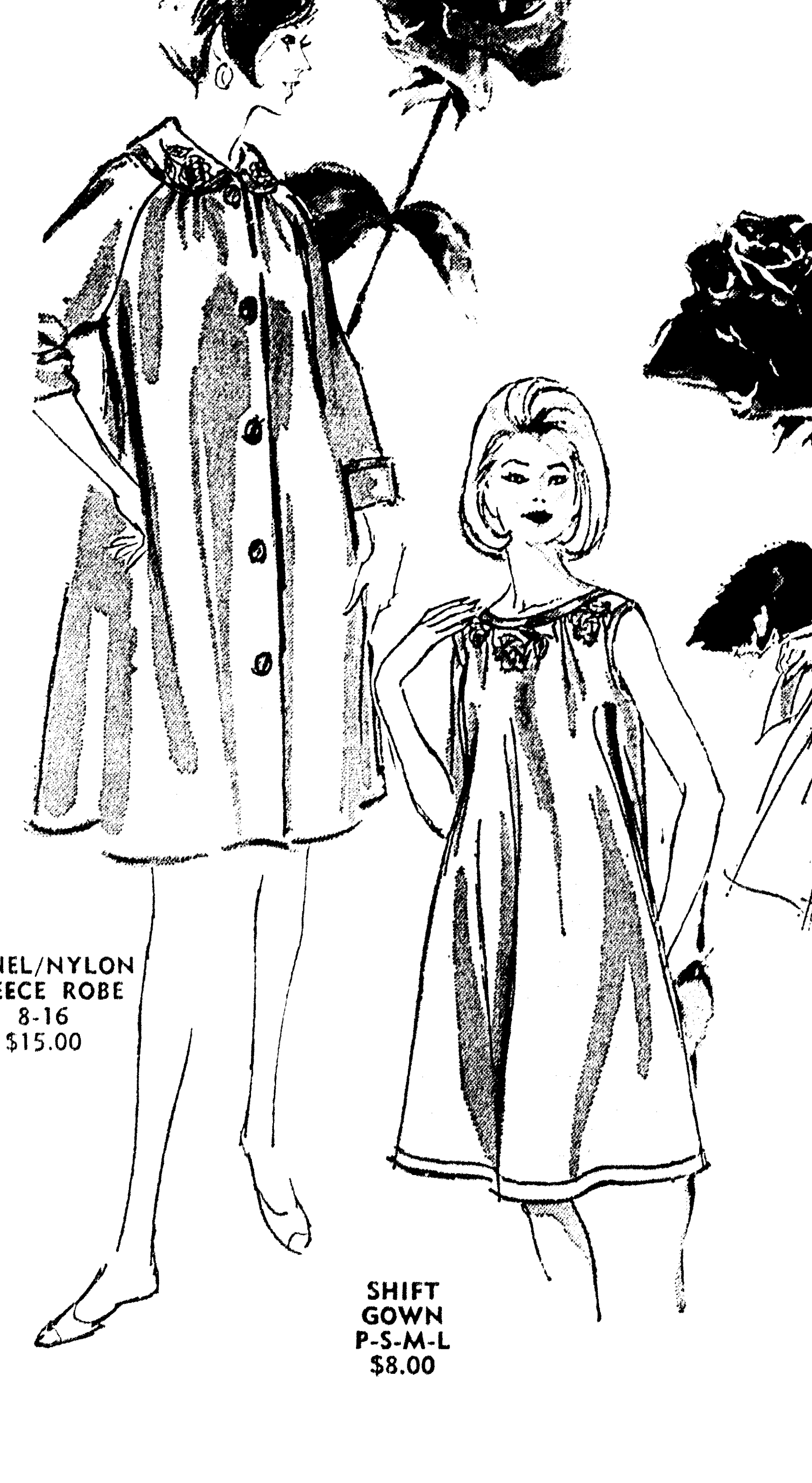

ARNEL/NYLON FLEECE ROBE
8-16
$15.00

SHIFT GOWN
P-S-M-L
$8.00

TONE-MATES
by Gossard-Artemis

Elegance . . . so tastefully simple, it can be worn by housewife or grand duchess alike . . . Gossard Artemis TONE MATES keeps America beautiful. Be lovely at home or pack portable beauty wherever you travel. Celanese Nylon Tricot tone mates shimmering with acetate satin trim and appliqued roses. Color matched robe blends harmoniously in Arnel and nylon fleece for warmth and beauty with satin piping on collar and cuffs.

● CHERRY
● TANGERINE
● WILLOW GREEN

Coat . . . . P-S-M-L $11.00
Pajama . . . . 30-38 $ 9.00
Scuffs . . . . . S-M-L $ 3.00

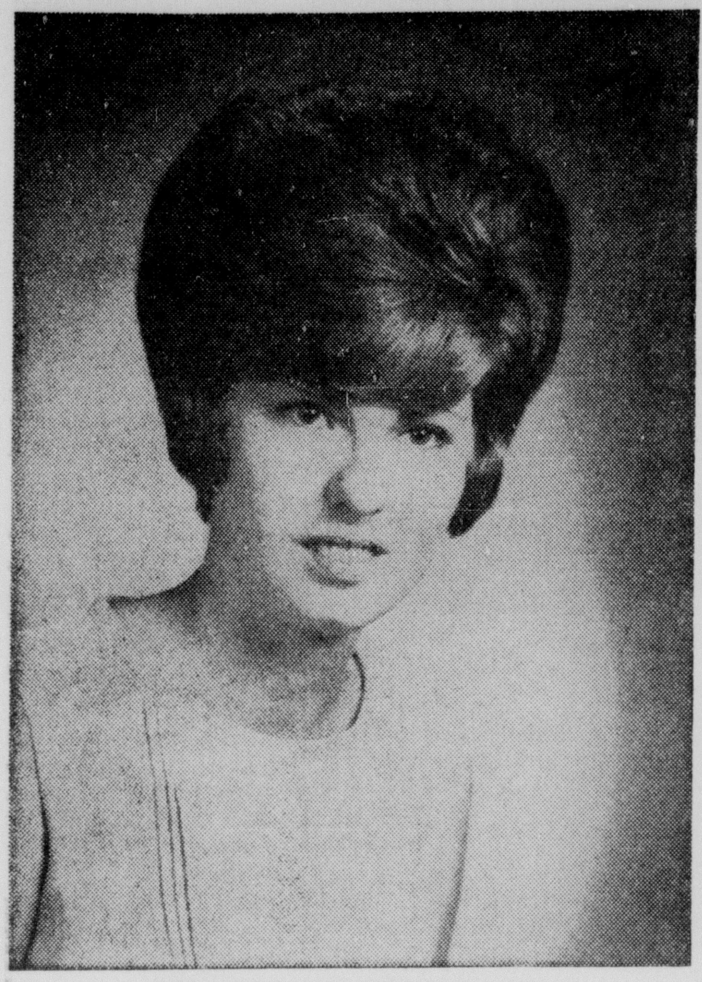

MISS LEILA FRANCES BALLARD

Frances Ballard, Fiance Calendar October Wedding

Mr. and Mrs. Richard Maurice Ballard Sr., 222 Circle Drive, West Monroe, announce the engagement and approaching marriage of their daughter, Miss Leila Frances Ballard to Gary J. Vieaux. He is the son of Mr. and Mrs. Don George Vieaux of Shreveport.

The wedding is calendared for Saturday, October 22 to be solemnized at 7 p.m. in Ridge Avenue Baptist Church of West Monroe. Rev. H. L. Sampson will perform the ceremony.

The bride - elect has chosen Miss Joyce Estes of Shreveport, as her maid of honor and Mrs. John P. McKee Jr., West Monroe, as matron of honor. Bridesmaids will be Mrs. Joe Glenn Huffman, Monroe; Miss Shirley Nelson, Shreveport and Miss Dianne Balfour, West Monroe.

Marcus Walsh of Bartlesville, Okla., will serve as best man for Mr. Vieaux and named as groomsmen are Don Vieaux Jr., of Plano, Texas; Jerry Ebanks, Shreveport; David Koin of Bartlesville and Rodney Emmer of New Orleans. Serving as ushers will be John P. McKee of West Monroe and Joe Glenn Huffman, Monroe.

Miss Ballard is the granddaughter of the late Mr. and Mrs. Robert E. Hammett and the late Mr. and Mrs. Phillip V. Ballard, all of Natchitoches. She finished West Monroe high school and is a graduate of Northeast Louisiana State College.

The prospective bridegroom was graduated from Lamar State College of Technology at Beaumont, Texas and is with the U.S. Waterways Experimental Station, in Vicksburg, Miss., where the couple will reside. He is the grandson of Mrs. Sidney H. Babcock and the late Rev. Babcock of Oklahoma City, Okla., and the late Mr. and Mrs. Archie Vieaux of Green Bay, Wisconsin.

STUFF TOMATOES

Finely chopped cooked vegetables, mixed with mayonnaise, make an excellent stuffing for tomatoes that are to be served as a salad. Starting from the stem end of each tomato, cut it into sixths, but do not cut all the way through. Spread the wedges apart and then add the stuffing.

Morning Ceremony Unites Diane LaGrange, Illinois Man

Jesus the Good Shepherd Catholic Church was scene of the double ring ceremony at 11 a.m. Saturday, September 10 which united in marriage Miss Diane Marie LaGrange, daughter of Mrs. Joseph Carlton LaGrange, 1612 Frances Place, and the late Mr. LaGrange and Michael Gene Fettinger, son of Mr. and Mrs. Thomas Mitchell Fettinger of Alton, Illinois.

Arrangements of white gladioli and asters were used on the main alter where the Rev. Dave Dabria performed the ceremony. Music was provided by Mrs. Sam Lasuzzo, organist and Lucien Stanley, soloist.

The bride was escorted by her uncle, Ralph Smart of Shreveport, who gave her in marriage. She wore a gown of light ivory peau de soie fashioned on empire lines. Appliques of scalloped reembroidered Alencon lace studded with seed pearls etched the Sabrina neckline, defined the high rise waistline and marked the short sleeves. Jeweled lace motifs were repeated on the tubular skirt. A full watteau train fell in soft folds to court length. Her elbow length veil of ivory silk illusion fell from a French capulet of nylon petals traced with pearls. The bride carried a bouquet of butterfly roses with polished ivy.

Mrs. Dale Spence served as matron of honor and Miss Arah LaGrange, sister of the bride, was maid of honor. Bridesmaids were Miss Marci Ehrett, Baton Rouge; Miss Carol Faye Bryan, New Orleans and Miss Joy Fettinger, Alton, Ill., sister of the groom.

They wore identical floor length gowns of American Beauty chiffon styled with scoop necklines and elbow sleeves. Satin bands encircled the empire waists ending in a bow and the sheath skirts were highlighted by floating back panels falling to the hemline. Their headdresses were circlets of American Beauty maline held in place by matching satin bows. They carried nosegays of elegant pink and white carnations, centered with single red rosebuds and accented by leatherleaf fern.

Serving as best man was John Barton of Chicago, Ill. and groomsmen - ushers were Art LaGrange, Gerald Williams, Truett Nolan, all of Monroe; Jerry Broche, Alton, Ill., and Marshall Huggins, St. Anne, Mo.

Mrs. LaGrange was wearing for her daughter's wedding a pink bonded crepe sheath and jacket ensemble with matching small hat and shoes. Her corsage was of pink sweetheart roses. The groom's mother wore a teal blue sheath with matching pillbox hat and shoes and a white orchid corsage.

RECEPTION

A reception following the ceremony was held at the Paragon Club where the bride's table was covered with a floor length satin cloth, garlanded with sprengi fern. Centered between the crystal punch bowl and wedding cake, wreathed with leatherleaf fern, was an arrangement of pink and white pompons in a crystal compote.

Serving the cake were Mrs. B. E. Ehrett and Mrs. E. E. Sims of Baton Rouge, aunts of the bride and presiding at the punch bowl were Mrs. Don Forbes, Baton Rouge; Mrs. Ralph Smart, Shreveport and Mrs. K. C. Forbes, New Roads, also aunts of the bride.

Mrs. Don Antley presided at the guest book at a table, also covered with a floor length satin cloth and ornamented by a memory candle adorned with lily of the valley and pink pompons.

For travel when the couple departed on a wedding trip to Galveston, Texas the bride donned a three - piece suit of burnt orange hopsacking with dark brown accessories and a corsage of hybrid vanda orchids. The couple will be at home in Alton.

Mrs. Fettinger was graduated from Neville high school and from Northeast Louisiana State College where she received a B. S. degree in Medical Technology. A graduate of Alton high school, Mr. Fettinger attended Northeast in Monroe and will be enrolled this fall at the University of Southern Illinois. He is a member of Sigma Tau Gamma fraternity.

Joan Spruill To Be October Bride

Mr. and Mrs. Edgar L. Spruill of Jonesboro, announce the engagement and approaching marriage of their daughter, Joan Elizabeth to John Charles Youtz of Lake Charles. He is the son of Mr. and Mrs. Charles E. Youtz of Oklahoma City, Okla.

The wedding will be solemnized October 8 at 4 p.m. in the Episcopal Church of the Redeemer at Ruston.

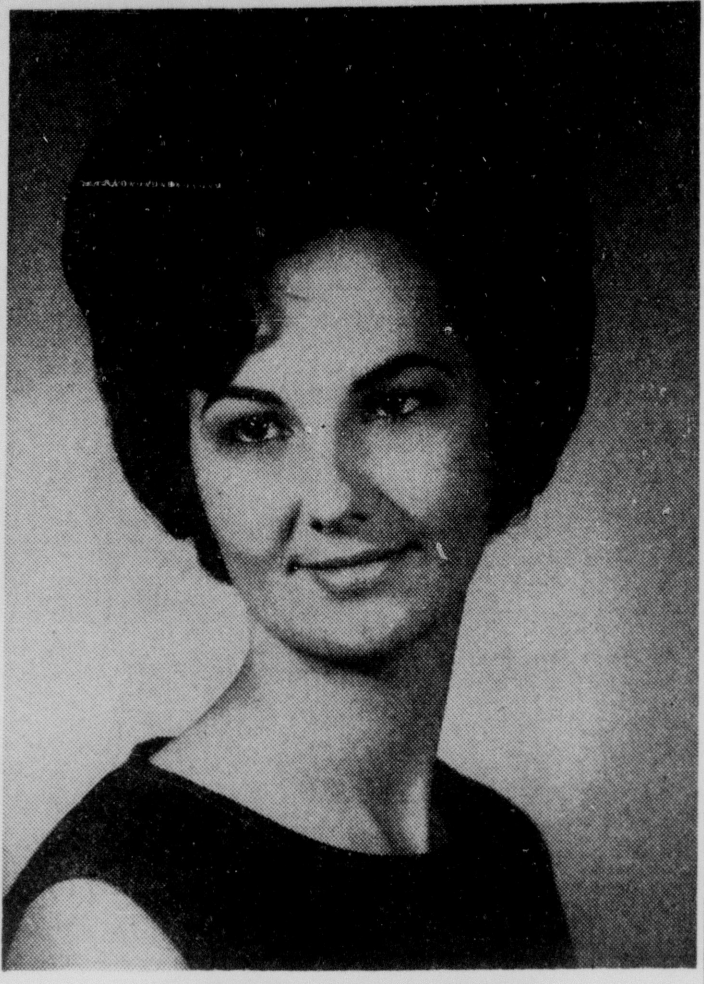

MISS BETTY JOYCE OGLESBEE

Fall Wedding Planned By Betty Oglesbee

Planning a fall wedding are Miss Betty Joyce Oglesbee and fiance, John Kennon Rogers, whose engagement is announced today by her parents, Mr. and Mrs. B. F. Oglesbee, 209 Oaklawn Drive, West Monroe. The future bridegroom is the son of Mr. and Mrs. A. A. Rogers of Okaloosa.

The wedding will be an event of October 29 at 7:30 p.m. in First United Pentecostal Church, West Monroe. Rev. E. W. Caughron will officiate.

Mrs. Kathryn Gilliland has been chosen to serve as matron of honor and bridesmaids will be Miss Julia Gilliland, Miss Gwen Roberts and Miss Terri Lynn Brady, junior bridesmaid.

Mr. Rogers will attend his son as best man and groomsmen will be Clifton Gilliland and David Wallace with Bert Brady and Wendell Oglesbee acting as ushers.

Miss Oglesbee, granddaughter of Mr. and Mrs. O. W. Massey, Ferriday, is a graduate of West Monroe high school. Also a graduate of West Monroe high school, Mr. Rogers is now employed at Olin Mathieson Chemical Corp.

New York Fashions Inspire World

New York — It's true — New York dresses the nation and inspires the whole fashion world. Watch skirts — they are really short but not shorter. Pantsuits are wonderful, especially when waterproofed and fur - lined (what a luxury on an arctic day).

Coats are tent - like or needle slim. Suits are aflicker with pleats. Ensembles for day or evening are the thing, in a rich range of fabrics.

Black dresses have that old black magic — especially when dazzle - lighted with beads or "bare" suggestions. Sleeves are long, or nothing. Necklines often high or wrapped. You won't be "in" at the club if you don't have a short dance dress, especially a gloriously beaded one. For glamour nights, of course, New York and everywhere insists on the full treatment, fluid floor - length gowns, usually with huge stoles.

Colors — take your pick, they have never been so bright or so abundant.

Ford-Parker Vows Read In Candlelight Ceremony

Memorial Presbyterian Church was scene of the ceremony Thursday, September 8 uniting in marriage Miss Sandra Elizabeth Parker and Percy Arnold Ford Jr. The bride is the daughter of Mr. and Mrs. James B. Parker of Monroe and he is the son of Mr. and Mrs. Percy A. Ford, 3413 Cypress, West Monroe.

Dr. Hugh Bradshaw performed the double ring vows in a candlelight setting. Twin arrangements of white gladioli flanked by candelabra with lighted tapers were placed on each side of an arch entwined with English ivy. Hurricane lamps with white candles encircled by ivy decorated the sanctuary windows.

Mrs. Bruce Seeber, organist and Willie James Rogers, vocalist, presented appropriate music.

Escorted by her father the bride was wearing a gown of white bonded crepe fashioned on empire lines with scalloped neckline. The bodice, overlaid with Chantilly lace, featured long sleeves of the unlined lace. A chapel length train caught at the shoulders was of Chantilly lace bordered in the crepe. Her fingertip veil of illusion was held in place by three peau de soie roses. She carried a white orchid in a bouquet surrounded by lily of the valley.

Attending the bride were Miss Barbara Koontz, maid of honor; Mrs. Carolyn Maddox, and Mrs. Donna Bennett, bridesmaids. Their identical short gowns of champagne beige bonded lace were styled with fitted bodices, long tapered sleeves and round necklines. They wore matching shoes and carried nosegays of carnations, edged in leatherleaf fern with white ribbon streamers. Their headpieces were circlets of the champagne lace with beige scalloped net veils.

Candles were lighted by Jimmy Parker, brother of the bride and John Rutledge, cousin of the groom;

Mr. Ford served his son as best man and groomsmen-ushers were Dickie Maddox, Bobby Rutledge, cousin of the groom.

Mrs. Parker chose for her daughter's wedding an aqua silk three-piece ensemble with matching accessories and a corsage of white roses. The groom's mother wore a beige sheath with lace overblouse, accessories to match and a corsage of white roses.

A reception followed in the church social room where the bride's table was covered with a lace cloth, garlanded with pink roses. An arrangement of variegated pink roses flanked by pink tapers in silver candelabra formed the centerpiece. The groom's table was covered with a lace cloth over linen and the guest book table was adorned with memory candle on a mirror encircled with English ivy and fern.

Mrs. Billy Paul Sanford presided at the guest book and those assisting with the reception were Mrs. John T. Williams, Mrs. Leo Wall, Mrs. James Rutledge, Mrs. J. D. Purvis and Mrs. Robert Archibald.

For their wedding trip to Hot Springs, Ark., the bride changed into a three-piece suit of cranberry knit with matching hat and black kid accessories. Her corsage was the orchid from her bouquet. On their return the couple will be at home in Monroe.

Both are graduates of West Monroe high school and are now attending Northeast Louisiana State College where the bride is majoring in elementary education and Mr. Ford is a junior majoring in pre-law.

PATIO FURNITURE HAS WINTER USE

Patio furniture is no longer limited to summer use.

Chairs and tables are now designed to blend with interior styles. New rattan, aluminum and wrought iron frames are now being covered with leather, damask and suede. When the summer season is over the furniture can be used inside the house rather than stored in the basement or garage.

Fall Art Classes

Basic and Advanced

Children
Sat., 9-11 A.M.

Adults
Tues. Night, 7:30-10:00 or
Thurs. Morning, 9-11

MIT TELL ART SHOP and Gallery
1903 ROYAL
PHONE 323-1490

• DOWNTOWN • TWIN CITY • EASTGATE in Monroe • HIGHLAND • McGUIRE in West Monroe

Field's

Gossard Keeps America Beautiful

TONE-MATES
by Gossard-Artemis

Elegance . . . so tastefully simple, it can be worn by housewife or grand duchess alike . . . Gossard Artemis TONE MATES keeps America beautiful. Be lovely at home or pack portable beauty wherever you travel. Celanese Nylon Tricot tone mates shimmering with acetate satin trim and appliqued roses. Color matched robe blends harmoniously in Arnel and nylon fleece for warmth and beauty with satin piping on collar and cuffs.

DUAL LAYERED SHIFT GOWN
P-S-M-L $9.00

ARNEL/NYLON FLEECE ROBE
8-16
$15.00

SHIFT GOWN
P-S-M-L
$8.00

• CHERRY
• TANGERINE
• WILLOW GREEN

Coat . . . . P-S-M-L $11.00
Pajama . . . . 30-38 $ 9.00
Scuffs . . . . . S-M-L $ 3.00

MRS. WILLIAM EDWIN BAUGH JR.

William Edwin Baugh Jr., Bride Plan Baton Rouge Home

In a double ring ceremony Saturday, September 10 in the First Baptist Church of Smackover, Ark., Miss Nancey Jeanette Toland, daughter of Mr. and Mrs. J. L. Toland of Smackover, became the bride of William Edwin Baugh Jr., son of Lt. Col. and Mrs. W. E. Baugh of Ruston.

The ceremony was performed at 6:30 p.m. by Dr. D. C. McAtee, in a setting of candle trees garlanded with English ivy and altar arrangements of white gladioli and pink pompons.

Vocal selections were rendered by Miss Ellen Butler of Oil City, who was accompanied by Mrs. E. E. Johnson Jr. of El Dorado.

Given in marriage by her father the bride wore a floor length gown of silk organza over taffeta designed with scooped neckline and elbow length sleeves. Reembroidered Alencon lace scattered with pearls overlaid the bodice and appliques of the lace were repeated on the controlled skirt which swept into a chapel train. A starched lace pillbox, encrusted with pearls, and topped with a cluster of satin roses held her tiered veil of English illusion. She carried a bouquet of stephanotis centered with a white orchid.

Mrs. Bennie A. Daniels, of Suttland, Maryland, attended her sister as matron of honor. Her floor length gown comprised a skirt of pink silk organza over taffeta joined to a bodice of matching lace with sleeves ending in scallops at the elbows. Her headpiece was a tiny pink pillbox covered with a circle of silk illusion. She carried a cascade of white and pink carnations.

Flower girl, Miss Mary Elizabeth Baugh, sister of the groom, was dressed identically to the matron of honor.

Lt. Col. Baugh served as his son's best man. Ushers included Dr. B. C. Baugh, uncle of the groom, L. D. Napper, James Stewart, all of Ruston; Ben Hanchey of Lake Charles and Kim Breese of Monroe. Jimmy Baugh, brother of the groom, was candlelighter.

For the occasion the bride's mother wore a suit of beige raw silk with a braid-embroidered neckline and matching accessories. Her corsage was a cymbidium orchid. Mrs. Baugh, mother of the groom, chose a turquoise ensemble with matching accessories and an orchid corsage.

Guests were registered in the foyer of the church where Mrs. Ted D. Toland, sister-in-law of the bride, presided at a net-covered table, ornamented with the bride's book and a white memory candle.

A reception was held in the banquet hall of the church following the ceremony. The bride's table was draped with white net over white satin and caught up with pink bows. Miss Nancy Olive of Nacogdoches, Texas and Miss Kathey McCallister, Shreveport, served the tiered wedding cake and presiding at the punch bowl was Mrs. Charles Frye of Nacogdoches.

Tea girls were Miss Dinah Robertson, Magnolia, cousin of the bride; Miss Lark Evans and Mrs. Cherri Reagan of Smackover.

The bride received her Bachelor of Arts and Master of Arts degrees from Louisiana Polytechnic Institute in Ruston where her sorority was Sigma Kappa. She will teach English this fall at Louisiana State University. Mr. Baugh also attended Louisiana Tech and will be a law student this fall at LSU. He is a member of Kappa Sigma fraternity.

BRIDES

In Planning Your Christmas Weddings Be Smart and Place your orders Now and save last minute worry!

Buy Your Wedding Invitations or Announcements From

LEVI'S

Representatives From
*Dewberry *Harcourt Flower wedding

*Turner and Porter *Murray *National Engraving *and many others from 100% finest rag paper to the most inexpensive.

Also our napkins and matches personalized if desired.

*Plates *Cups *Cake boxes for the grooms cake* Rose petals (To be used instead of throwing rice)

*Bibles *Guest Books *Brides books Etiquette books, etc. Gifts for the bridesmaids and groomsmen *Place cards (both hand made an inexpensive) Let our consultant help you free of charge.

FERD LEVI
Stationery Company
101 N. Grand 322-8147

Bowling-Winn Nuptials Read In First Christian Church

Candelabra draped with Southern smilax and holding crystal votive lights illuminated the altar of First Christian Church of Monroe for the wedding of Miss Dorothy Dee Winn and Larry Darden Bowling, Friday, September 9 at 7:30 p.m.

Parents of the couple are Mr. and Mrs. Alex M. Winn, 105 Arlington Place and Mr. and Mrs. G. D. Bowling, 1402 Dean Chapel Road, West Monroe.

Completing the background for the double ring ceremony performed by Rev. David L. Carter, were large arrangements of white gladioli and greenery. A program of organ music was presented by Mrs. Harold Shepherd, who also accompanied the soloist, Garland Shell.

Mr. Winn gave his daughter in marriage. For her wedding she wore an empire style gown of white peau de soie with A-line skirt and a lace panel from neckline to hem. Long sleeves tapered to points over the hands and a detachable watteau train of peau de soie fell chapel length from the shoulders. Her mantilla style veil of illusion was bordered with lace and worn over a tiny pillbox of white peau de soie. She carried a cascade arrangement of white feathered chrysanthemums accented with ivy and centered with a white orchid. With her bouquet the bride carried a white lace handkerchief which was a gift brought from Brussels, Belgium.

Mrs. Bill Everitt who attended her sister as matron of honor, wore a floor length gown in empire style of dark green peau de soie with scalloped lace bodice. Her headdress was a single flower which held her net veil. She carried a cascade of white hibiscus tinted green, white pompons and ivy.

Bridesmaids were Miss Judie Johnson, Fitzgerald, Ga., cousin of the bride; Miss Sandra Bowling, sister of the groom and Miss Donna Simmons. Their gowns of mint green peau de soie were styled identically to that of the honor attendant and they carried identical bouquets. Misses Julie and Cindy Wilkins, flower girls, wore dresses of dark green peau de soie with A-line skirts and short-sleeved bodices of lace. They carried gold baskets with miniature arrangements similar to the bridesmaids' bouquets.

Steve Sims served as best man for the bridegroom and groomsmen were Raymond Winn, brother of the bride; Tommy Bowling, brother of the groom and Whitty Hood.

Following the ceremony a reception was held in the church fellowship hall. Mrs. Winn, mother of the bride, received her guests wearing a long-sleeved A-line dress of champagne brocade with matching accessories and a cymbidium orchid corsage. The groom's mother chose a mauve bonded crepe sheath dress with lace duster trimmed in the crepe. Her accessories were of matching shade and she wore a cymbidium orchid.

Draped with a floor length cloth of net over satin, the bride's table had as its central decor a mass arrangement of white pompon chrysanthemums and coral ferns flanked by burning white cathedral tapers. Mrs. Jennings Wilkins presided at the guest book and others assisting with reception courtesies were Mrs. Mary Jefferson and Mrs. George Parsons. Tea girls were Miss Jenny Hattaway, Miss Carolyn Brooks, Miss Lila Jefferson and Mrs. Jimmy Aulds.

For travel when the couple left on a wedding trip to Florida the bride changed into a green and gold tweed suit with matching pillbox and neige lizard accessories. Her corsage was the orchid from her bouquet. The couple will be at home at 708 Glenmar Ave., in Monroe where both are students at Northeast Louisiana State College. Mrs. Bowling is a member of the National Collegiate Association for Secretaries.

Students Arrive From Germany To Attend Northeast

Miss Anne Whitfield and Joe M. Whitfield Jr. arrived Friday from Bonn, Germany to attend Northeast Louisiana State College where they are enrolled for the fall term.

Their father, Col. Joe Whitfield is vice chief of the MAAG in Bonn, Germany.

Prior to the start of classes Anne and Joe will be visiting their grandmother, Mrs. Louis F. Rolleigh, Highway 80, West Monroe, following which they will reside on campus. Anne will be a sophomore student and Joe, who graduated from high school in Weisbaden last spring, will begin his freshmen year.

PLUMP SHAPE

Trussing a chicken before simmering in water helps to keep the bird's plump shapeliness.

MRS. RONALD LESLIE JOHNSTON

Candle Arch Forms Setting For Vows Of Area Couple

Jonesboro Methodist church was scene of the wedding on August 27 of Miss Marilyn Ann Terry, daughter of Mr. and Mrs. Ernest Andrew Terry of Jonesboro and Ronald Leslie Johnston, son of Mr. and Mrs. Ralph Leslie Johnston of Farmerville.

Vows were exchanged at 7:30 p.m. in a setting of arched candelabra flanked by baskets of gladioli. Candle trees and greenery completed the setting for the ceremony performed by Rev. Eldred Blakely.

Pews were marked with satin bows and three burning tapers were placed in each window. Preceding the ceremony nuptial music was rendered by Jimmy Walpole, who accompanied the soloist, Mrs. Billy Ray Peters.

Given in marriage by her father the bride was gowned in peau de soie fashioned on sheath lines, embellished with appliques of Alencon lace embroidered with seed pearls. Fullness at the back extended into a cathedral train. Her shoulder length veil was held in place by a cluster of petals and stephanotis. She carried a white Bible crested with a bouquet of feathered carnations, stephanotis centered with a white orchid.

Mrs. Charles Walpole served her sister as matron of honor and bridesmaids were Misses Ann Edwards, Cathy Connor, Dee Dee Money and Sharon Reynolds. They wore formal length gowns of antique gold brocade and jonquil yellow crepe, designed on empire lines with low round neckline and elbow pouf sleeves. The easy sheath skirts were enhanced with watteau panels of the brocade falling from the neckline to the hem. They wore matching veiled headpieces and carried single yellow chrysanthemums.

Ring bearer was Obed Wayne Kirkpatrick Jr. of Monroe.

Rodney Harper of Farmerville attended Mr. Johnston as best man and groomsmen were Ray Alexander Jr., Thomas Larry, Gary DeWitt and Stuart Allen Pyer.

A reception followed in fellowship hall of the church where Mrs. Maurin Carr presided at the bride's book. Cake was served by Mrs. Elmer Terry, Mrs. Clyde Tyler and Mrs. James Money and presiding at the crystal punch bowl was Mrs. Richard Bass.

Others assisting were Mrs. Harlan Earl Harvey, Miss Valere Barnum and Mrs. Merrell Cox. Tea girls were Mary Koonce, Susie Salter and Sherry Baker, and rice bags were distributed by Harlan Earl Harvey Jr. and Cindy Baker.

Earrings Go To Extreme Length

United Press International

Earrings for fall and winter go to the extreme — in length and often in size. Some of them in rhinestone, other jewels, or of vinyl drop to the shoulders and below. One designer, Robert of Robert Originals, New York, makes six-inch-long "mobiles" of rhinestones or crystal. Others in vinyl consist of lightweight, skinny drop to which clusters of petals and discs are attached.

Pants Suits Great For Day, Glamorous For Entertaining

You'll be hearing about — and seeing — the shortened (but not shorter) skirts for daytime — the cone - shaped coats or needle - slim silhouettes.

Pants suits with tunics (sometimes fur - lined) are great for day — glamorous wide-legged pants for Scheherezade-flavored for entertaining.

There's plaids or dimensional checks to interpret suits, often with flickering pleats and twin-silk blouses. Ensembles are "in," handsome coats (some furred) with companion dresses are in varying degrees of luxury depending on the time of day.

Sleeves are back — long — often full. Necklines high and wrapped. That old black magic is back — with the little nothing dress cutout, bared and beaded to be really "something." Short dance dresses a must. Floor-length glamour the order for big evenings.

An abundance of beads and twinkle — lots of color — from bright pinks and plums to alabaster. Gotham indeed makes Autumn a Season to Remember!

APARTMENT LIVING

You must be a single college graduate in your twenties with an outgoing personality. Take it or leave it. Those are the requirements set by one Cleveland apartment owner for his three buildings, says House & Home. Prospects must pass a pre-admission exam consisting of an interview with the owner and with other occupants of any suite to be shared.

Tenants are quite happy with the arrangement and hate to leave, except for one reason. There is a high dropout rate due to inter-outgoing personality marriages.

Lay-Away

COAT TIME
Toddler thru 14

7.50 And Up

Nanny's

Hogan's Shopping Center

West Monroe

You'll love Shopping At Woman's Shop—North Where There Is Never A Parking Problem

the Woman's Shop
BELLA SCHERCK DAVIDSON, INC.
NORTH 18th at ROSELAWN
DOWNTOWN - 125 DeSIARD

there she is again ... in a

Dalton

A ripple of pleats
...makes this one of her (and his) favorite knits.
The cardigan jacket, Chelsea-collared overblouse and pleated skirt do everything Dalton's way just because Dalton's so right.
100% wool. Sizes 6-16.

• *Navy/White*
• *Red/White*

Sizes 8-14
110.00

A Woman's Shop Exclusive

Fabulous Fabric Value!

a most timely season-spanning fabric that is ever so popular!

***DACRON FLOCKED DOTS**

... **this wonderful blend of dacron polyester and pima cotton is just for our climate. In many dark hues, it can be worn right into the winter. Machine washable and muss resistant!*

red	teal	raspberry	gold
wine	green	charcoal	navy
taupe	tan	heathers	royal

• *45 inches wide*
• *a 1.49 value*

99¢ YD.

On Sale at Both Stores

Please shop early this week as we will be closed Thursday in observance of a religious holiday.

FAMOUS FABRIC SHOP
Mid-City Plaza
Downtown Monroe

Shop with confidence at Northeast Louisiana's oldest and largest quality fabric shops

Life Stride sets out fashion with a bow

For the girl who knows a bow can look downright flirty. She's the girl with kicky skirts. She's very "in". She's got the knack, and so has Life Stride.

$15

life stride.

• *Black Suede*
• *Goldenrod Suede*
• *Green Suede*

Matching Bags

Holloway-Thompson
shoe store

MRS. WILLIAM EDWIN BAUGH JR.

William Edwin Baugh Jr., Bride Plan Baton Rouge Home

In a double ring ceremony Saturday, September 10 in the First Baptist Church of Smackover, Ark., Miss Nancey Jeanette Toland, daughter of Mr. and Mrs. J. L. Toland of Smackover, became the bride of William Edwin Baugh Jr., son of Lt. Col. and Mrs. W. E. Baugh of Ruston.

The ceremony was performed at 6:30 p.m. by Dr. D. C. McAtee, in a setting of candle trees garlanded with English ivy and altar arrangements of white gladioli and pink pompons.

Vocal selections were rendered by Miss Ellen Butler of Oil City, who was accompanied by Mrs. E. E. Johnson Jr. of El Dorado.

Given in marriage by her father the bride wore a floor length gown of silk organza over taffeta designed with scooped neckline and elbow length sleeves. Reembroidered Alencon lace scattered with pearls overlaid the bodice and appliques of the lace were repeated on the controlled skirt which swept into a chapel train. A starched lace pillbox, encrusted with pearls, and topped with a cluster of satin roses held her tiered veil of English illusion. She carried a bouquet of stephanotis centered with a white orchid.

Mrs. Bennie A. Daniels, of Suttland, Maryland, attended her sister as matron of honor. Her floor length gown comprised a skirt of pink silk organza over taffeta joined to a bodice of matching lace with sleeves ending in scallops at the elbows. Her headpiece was a tiny pink pillbox covered with a circle of silk illusion. She carried a cascade of white and pink carnations.

Flower girl, Miss Mary Elizabeth Baugh, sister of the groom, was dressed identically to the matron of honor.

Lt. Col. Baugh served as his son's best man. Ushers included Dr. B. C. Baugh, uncle of the groom; L. D. Napper, James Stewart, all of Ruston; Ben Hanchey of Lake Charles and Kim Breese of Monroe. Jimmy Baugh, brother of the groom, was candlelighter.

For the occasion the bride's mother wore a suit of beige raw silk with a braid-embroidered neckline and matching accessories. Her corsage was a cymbidium orchid. Mrs. Baugh, mother of the groom, chose a turquoise ensemble with matching accessories and an orchid corsage.

Guests were registered in the foyer of the church where Mrs. Ted D. Toland, sister-in-law of the bride, presided at a net-covered table, ornamented with the bride's book and a white memory candle.

A reception was held in the banquet hall of the church following the ceremony. The bride's table was draped with white net over white satin and caught up with pink bows. Miss Nancy Olive of Nacogdoches, Texas and Miss Kathey McCallister, Shreveport, served the tiered wedding cake and presiding at the punch bowl was Mrs. Charles Frye of Nacogdoches.

Tea girls were Miss Dinah Robertson, Magnolia, cousin of the bride; Miss Lark Evans and Mrs. Cherri Reagan of Smackover.

The bride received her Bachelor of Arts and Master of Arts degrees from Louisiana Polytechnic Institute in Ruston where her sorority was Sigma Kappa. She will teach English this fall at Louisiana State University. Mr. Baugh also attended Louisiana Tech and will be a law student this fall at LSU. He is a member of Kappa Sigma fraternity.

BRIDES

In Planning Your Christmas Weddings Be Smart and Place your orders Now, and save last minute worry! . .

Pick Your Wedding Invitations or Announcements From

LEVI'S

Representatives From

*Dewberry *Harcourt Flower wedding

*Turner and Porter *Murray *National Engraving *and many others from 100% finest rag paper to the most inexpensive.

Also our napkins and matches (personalized if desired)

*Plates *Cups *Cake boxes for the grooms cake* Rose petals (To be used instead of throwing rice)

*Bibles *Guest Books *Brides books Etiquette books, etc. Gifts for the bridesmaids and groomsmen *Place cards (both hand made an inexpensive) Let our consultant help you free of charge.

FERD LEVI

Stationery Company

101 N. Grand 322-8147

Bowling-Winn Nuptials Read In First Christian Church

Candelabra draped with Southern smilax and holding crystal votive lights illuminated the altar of First Christian Church of Monroe for the wedding of Miss Dorothy Dee Winn and Larry Darden Bowling, Friday, September 9 at 7:30 p.m.

Parents of the couple are Mr. and Mrs. Alex M. Winn, 105 Arlington Place and Mr. and Mrs. G. D. Bowling, 1402 Dean Chapel Road, West Monroe.

Completing the background for the double ring ceremony performed by Rev. David L. Carter, were large arrangements of white gladioli and greenery. A program of organ music was presented by Mrs. Harold Shepherd, who also accompanied the soloist, Garland Shell.

Mr. Winn gave his daughter in marriage. For her wedding she wore an empire style gown of white peau de soie with A-line skirt and a lace panel from neckline to hem. Long sleeves tapered to points over the hands and a detachable watteau train of peau de soie fell chapel length from the shoulders. Her mantilla style veil of illusion was bordered with lace and worn over a tiny pillbox of white peau de soie. She carried a cascade arrangement of white feathered chrysanthemums accented with ivy and centered with a white orchid. With her bouquet the bride carried a white lace handkerchief which was a gift brought from Brussels, Belgium.

Mrs. Bill Everitt who attended her sister as matron of honor, wore a floor length gown in empire style of dark green peau de soie with scalloped lace bodice. Her headdress was a single flower which held her net veil. She carried a cascade of white hibiscus tinted green, white pompons and ivy.

Bridesmaids were Miss Judie Johnson, Fitzgerald, Ga., cousin of the bride; Miss Sandra Bowling, sister of the groom and Miss Donna Simmons. Their gowns of mint green peau de soie were styled identically to that of the honor attendant and they carried identical bouquets. Misses Julie and Cindy Wilkins, flower girls, wore dresses of dark green peau de soie with A-line skirts and short-sleeved bodices of lace. They carried gold baskets with miniature arrangements similar to the bridesmaids' bouquets.

Steve Sims served as best man for the bridegroom and groomsmen were Raymond Winn, brother of the bride; Tommy Bowling, brother of the groom and Whitty Hood.

Following the ceremony a reception was held in the church fellowship hall. Mrs. Winn, mother of the bride, received her guests wearing a long-sleeved A-line dress of champagne brocade with matching accessories and a cymbidium orchid corsage. The groom's mother chose a mauve bonded crepe sheath dress with lace duster trimmed in the crepe. Her accessories were of matching shade and she wore a cymbidium orchid.

Draped with a floor length cloth of net over satin, the bride's table had as its central decor a mass arrangement of white pompon chrysanthemums and coral ferns flanked by burning white cathedral tapers. Mrs. Jennings Wilkins presided at the guest book and others assisting with reception courtesies were Mrs. Mary Jefferson and Mrs. George Parsons. Tea girls were Miss Jenny Hattaway, Miss Carolyn Brooks, Miss Lila Jefferson and Mrs. Jimmy Aulds.

For travel when the couple left on a wedding trip to Florida the bride changed into a green and gold tweed suit with matching pillbox and neige lizard accessories. Her corsage was the orchid from her bouquet. The couple will be at home at 708 Glenmar Ave., in Monroe where both are students at Northeast Louisiana State College. Mrs. Bowling is a member of the National Collegiate Association for Secretaries.

Students Arrive From Germany To Attend Northeast

Miss Anne Whitfield and Joe M. Whitfield Jr. arrived Friday from Bonn, Germany to attend Northeast Louisiana State College where they are enrolled for the fall term.

Their father, Col. Joe Whitfield is vice chief of the MAAG in Bonn, Germany.

Prior to the start of classes Anne and Joe will be visiting their grandmother, Mrs. Louis F. Rolleigh, Highway 80, West Monroe, following which they will reside on campus. Anne will be a sophomore student and Joe, who graduated from high school in Weisbaden last spring, will begin his freshmen year.

PLUMP SHAPE

Trussing a chicken before simmering in water helps to keep the bird's plump shapeliness.

MRS. RONALD LESLIE JOHNSTON

Candle Arch Forms Setting For Vows Of Area Couple

Jonesboro Methodist church was scene of the wedding on August 27 of Miss Marilyn Ann Terry, daughter of Mr. and Mrs. Ernest Andrew Terry of Jonesboro and Ronald Leslie Johnston, son of Mr. and Mrs. Ralph Leslie Johnston of Farmerville.

Vows were exchanged at 7:30 p.m. in a setting of arched candelabra flanked by baskets of gladioli. Candle trees and greenery completed the setting for the ceremony performed by Rev. Eldred Blakely.

Pews were marked with satin bows and three burning tapers were placed in each window. Preceding the ceremony nuptial music was rendered by Jimmy Walpole, who accompanied the soloist, Mrs. Billy Ray Peters.

Given in marriage by her father the bride was gowned in peau de soie fashioned on sheath lines, embellished with appliques of Alencon lace embroidered with seed pearls. Fullness at the back extended into a cathedral train. Her shoulder length veil was held in place by a cluster of petals and stephanotis. She carried a white Bible crested with a bouquet of feathered carnations, stephanotis centered with a white orchid.

Mrs. Charles Walpole served her sister as matron of honor and bridesmaids were Misses Ann Edwards, Cathy Connor, Dee Dee Money and Sharon Reynolds. They wore formal length gowns of antique gold brocade and jonquil yellow crepe, designed on empire lines with low round neckline and elbow pouf sleeves. The easy sheath skirts were enhanced with watteau panels of the brocade falling from the neckline to the hem. They wore matching veiled headpieces and carried single yellow chrysanthemums.

Ring bearer was Obed Wayne Kirkpatrick Jr. of Monroe.

Rodney Harper of Farmerville attended Mr. Johnston as best man and groomsmen were Ray Alexander Jr., Thomas Larry, Gary DeWitt and Stuart Allen Pyer.

A reception followed in fellowship hall of the church where Mrs. Maurin Carr presided at the bride's book. Cake was served by Mrs. Elmer Terry, Mrs. Clyde Tyler and Mrs. James Money and presiding at the crystal punch bowl was Mrs. Richard Bass.

Others assisting were Mrs. Harlan Earl Harvey, Miss Valere Barnum and Mrs. Merrell Cox. Tea girls were Mary Koonce, Susie Salter and Sherry Baker, and rice bags were distributed by Harlan Earl Harvey Jr. and Cindy Baker.

Earrings Go To Extreme Length

United Press International

Earrings for fall and winter go to the extreme — in length and often in size. Some of them in rhinestone, other jewels, or of vinyl drop to the shoulders and below. One designer, Robert of Robert Originals, New York, makes six-inch-long "mobiles" of rhinestones or crystal. Others in vinyl consist of lightweight, skinny drop to which clusters of petals and discs are attached.

Pants Suits Great For Day, Glamorous For Entertaining

You'll be hearing about — and seeing — the shortened (but not shorter) skirts for daytime — the cone - shaped coats or needle - slim silhouettes.

Pants suits with tunics (sometimes fur - lined) are great for day — glamorous wide-legged pants for Scheherezade-flavored for entertaining.

There's plaids or dimensional checks to interpret suits, often with flickering pleats and twin-silk blouses. Ensembles are "in," handsome coats (some furred) with companion dresses are in varying degrees of luxury depending on the time of day.

Sleeves are back — long — often full. Necklines high and wrapped. That old black magic is back — with the little nothing dress cutout, bared and beaded to be really "something." Short dance dresses a must. Floor-length glamour the order for big evenings.

An abundance of beads and twinkle — lots of color — from bright pinks and plums to alabaster. Gotham indeed makes Autumn a Season to Remember!

APARTMENT LIVING

You must be a single college graduate in your twenties with an outgoing personality. Take it or leave it. Those are the requirements set by one Cleveland apartment owner for his three buildings, says House & Home. Prospects must pass a pre-admission exam consisting of an interview with the owner and with other occupants of any suite to be shared.

Tenants are quite happy with the arrangement and hate to leave, except for one reason. There is a high dropout rate due to inter-outgoing personality marriages.

Lay-Away

COAT TIME 7.50

Toddler thru 14 And Up

Nanny's

Hogan's Shopping Center West Monroe

You'll love Shopping At Woman's Shop—North Where There Is Never A Parking Problem

the Woman's Shop

BELLA SCHERCK DAVIDSON, INC.

NORTH 18th. at ROSELAWN

DOWNTOWN—125 DeSIARD

there she is again . . . in a

Dalton

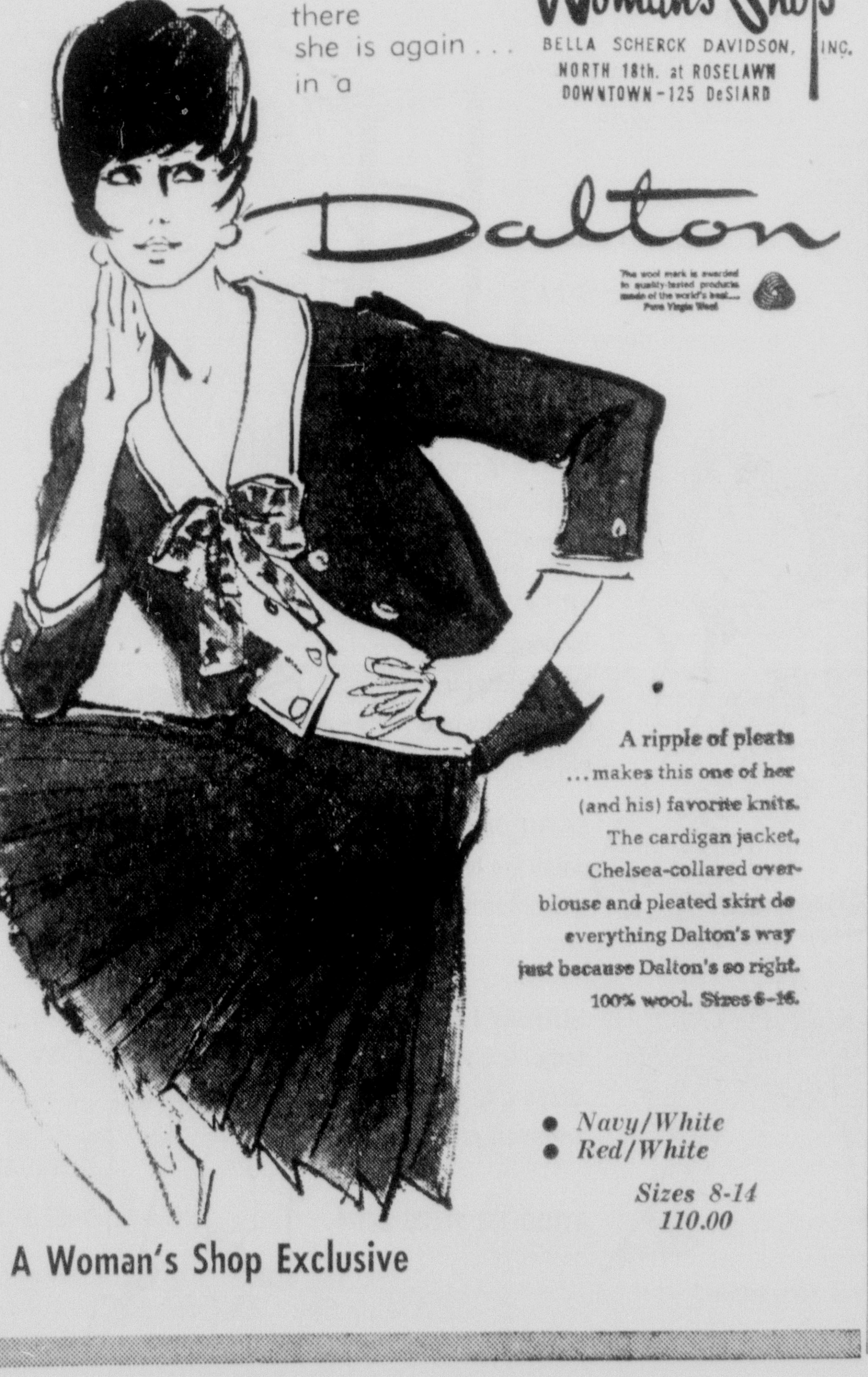

A ripple of pleats . . . makes this one of her (and his) favorite knits. The cardigan jacket, Chelsea-collared overblouse and pleated skirt do everything Dalton's way just because Dalton's so right. 100% wool. Sizes 8-16.

● Navy/White
● Red/White

Sizes 8-14
110.00

A Woman's Shop Exclusive

Fabulous Fabric Value!

a most timely season-spanning fabric that is ever so popular!

*DACRON FLOCKED DOTS

. . . *this wonderful blend of dacron polyester and pima cotton is just for our climate. In many dark hues, it can be worn right into the winter. Machine washable and muss resistant!

red, teal, raspberry, gold
wine, green, charcoal, navy
taupe, tan, heathers, royal

● 45 inches wide

● a 1.49 value

99¢ YD.

On Sale at Both Stores

Please shop early this week as we will be closed Thursday in observance of a religious holiday.

FAMOUS FABRIC SHOP

Mid-City Plaza Downtown Monroe

Shop with confidence at Northeast Louisiana's oldest and largest quality fabric shops

Life Stride sets out fashion with a bow

For the girl who knows a bow can look downright flirty. She's the girl with kicky skirts. She's very "in". She's got the knack, and so has Life Stride.

$15

life stride.

● Black Suede
● Goldenrod Suede
● Green Suede

Matching Bags

Holloway-Thompson shoe store

MISS LINDA ANN MAY

October Wedding Planned By Linda Ann May, Fiance

An October bride-elect is Miss Linda Ann May, 808 N. 4th, Monroe, whose engagement to George Michael Lobrano, 300 Oak St., Monroe, is announced by her parents, Mr. and Mrs. R. Garland May, 1206 Cole Ave. The future bridegroom is the son of Samuel Lobrano, Winnsboro and Mrs. Ruth Lobrano, New Orleans.

Vows will be exchanged on October 21 at 7 p.m. in Memorial Methodist Church with Rev. Ira Flowers performing the ceremony.

Miss May has chosen her cousin, Miss Jolynn May of St. Joseph to serve as maid of honor. Mrs. Ann Tarver of this city, will be matron of honor and bridesmaids will be Miss Lynn Bickel of Wauwatosa, Wisconsin and Mrs. Alice May, Jackson, Miss.

Miss Janice Dye will be junior bridesmaid and flower girl and ring bearer will be Shari and Tom Grimes.

Mr. Lobrano will attend his son as best man and named as groomsmen - ushers are Robert Wroten, Henry Cohn, John May, Ken May, Ronald May, Dwight May. Candlelighters will be Johnny Dye and Jerry Futch.

The bride-elect was graduated from Neville high school and from Northeast Louisiana State College with a B.S. in nursing. She is the granddaughter of the late Mr. and Mrs. John Titus Head and the late Mr. and Mrs. Robert Matthew May.

Mr. Lobrano graduated from Mangham high school, attended Northeast Louisiana State College and is presently enrolled at St. Francis School of X-Ray Technology. He is the grandson of Mr. and Mrs. Robert Morgan Lobrano.

Following their marriage the couple will reside in Monroe.

KNEE ART

Have s o m e fun with the above-the-knee skirts for evenings. Spread a little adhesive on your knee caps and dust with gold or silver glitter, or go a little further and glue on a cute design in sequins that ma'ch your dress.

EVENING BELT

For an evening belt that is easy to make, take a handsome black silk or satin belt, bought from a department store, then buy a yard or so of rhinestones on backing. Sew even squares the rhinestones at spaced intervals around the belt.

LITTLE RED SCHOOLHOUSE
Kay Causey, Director
Additional Kindergarten
Class Being Formed for Fall
Transportation Service
1206 Riverside, 323-4680

Allen Academy Accepting Fall Enrollments Now

Allen Academy, a preparatory school and junior college for boys, is now accepting applications for enrollment to fill a limited number of vacancies for the 1966-67 school year.

Classes start with the seventh grade and continue through high school and the second year of college. Allen Academy offers a challenge to the better student and individual help and guidance to the student needing assistance.

The program is designed to teach the boy how to study under conditions conducive to good study habits. This program, coupled with small classes, has proved over a period of 81 years that academic success leading toward college and university entrance is attainable even though the student's prior success has been limited.

The environment at the Academy, as a part of the program, also develops those traits of moral character, leadership, responsibility and above all self-discipline so necessary for success in college and business.

If your son is of good moral character, has the capacity to learn, and will cooperate with a program planned to achieve definite academic goals, then we suggest you contact Allen Academy. For full information, write or call the Director of Admissions.

Allen Academy
BRYAN, TEXAS
TELEPHONE 713—TA 24530

...On Dit...

by Marillyn Taylor

With schools and colleges opening up all over these United States, our scholars have been arriving and departing for the past two weeks. Local students are leaving for other parts: out of towners are arriving to attend school here.

LOU and NOLAND Harvey, Jr., were here between sessions at Texas A. and M., Bryan, Texas, where Noland is working on his doctorate. They were guests of his mother, GISH HARVEY, in her home on Pargoud boulevard, left Wednesday to return to Bryan.

Several parties honored the Harveys during their visit. Last Friday at noon, MAUDE BENTRUP entertained at luncheon at the Paragon, honoring Lou. Twelve guests were seated at a table decorated with summer flowers in varying shades of yellow .... That night, CAMILLE and JIMMY DENNIS were hosts for dinner at their home on Valencia. Brilliant zinnias centered the table for eight. Camille's menu included South Louisiana chicken over rice, green salad, and banana supreme pie.

Saturday morning SALLY MARTIN complimented Lou at a morning coffee in her home on Valencia. About twenty ladies were invited for a visit with the guest. Sally centered her table with yellow and white zinnias and chrysanthemums arranged in a silver bowl. Hot biscuits with homemade preserves, and hot blueberry muffins, were served with a choice of coffee or lemonade.

An informal dinner Saturday evening in the home of TRAVIS and ARMAND BREARD was planned in honor of the Harveys .... And on Sunday, DARBY and BILL REED were hosts at a shrimp supper at their home on Milton street. Six guests were seated at a table laid with yellow placemats and centered with yellow zinnias in a wicker container .... JOYCE and TOM BRAKEFIELD also entertained complimentary to the Harveys.

An informal supper party Monday evening was the compliment planned by LYNDA and TOMMY DANSBY, MARILYNN and JIM LEWIS honoring the Harveys. The party was held in the Dansby home on Gouville drive. Guests were greeted in the entrance hall, which was decorated with a massive arrangement of white dahlias in a brass urn. Supper was served from a buffet table in the den. Centerpiece for the table was a black iron candelabra on a black base filled with yellow chrysanthemums, princess feather, and summer greenery. Natural wood roosters highlighted the arrangement. On the menu were chicken spaghetti, salad, and apple crunch for dessert.

After serving themselves, guests were seated on the back gallery. Three tables were covered in cloths printed in shades of green and decorated with hurricane glasses tied with yellow chrysanthemums. Tiki torches and hanging bamboo lights illuminated the gardens.

Also here between school sessions were LOUISE and ALLEN FOSTER and their son CHARLES, who were guests of Allen's parents, BESS and CHICK FOSTER, in their home on Hawthorne. The Fosters are living in Cambridge, Massachusetts, where Allen is a student at Harvard Law school .... Another visitor in the Foster home was Allen's classmate, CRAWFORD McGIVAREN of Clarksdale, Mississippi .... The guests left Thursday to return to Cambridge.

Three of our enrolling college freshmen were honored Saturday when MELINDA MABRAY entertained at a banana split party at the Mabray home on Oak drive. Honorees were JANE SHERROUSE, who is entering Louisiana Tech; JUDY WHITE, who will be a freshman at University of Arkansas; and LEILA GODWIN, who is to attend Northeast.

Centerpiece for the dining room table was arrangement based in yellow chrysanthemums and Neville ribbons. A tree branched up from the base, with three arms, each hung with white chrysanthemums and an appropriate pennant of bulldogs, razorbacks, or Indians for the schools of the honorees. Guests helped themselves to "make - your - own" banana splits, selecting from three flavors of ice cream and seven toppings. Iced drinks were served in the den from a large iron pot banked in calladium and magnolia leaves. Fifty girls were invited to attend.

Just because it's September and they wanted to have a party, MARY ELLEN and GEORGE WA[illegible]ER entertained at a buffet Wednesday evening. As they greeted their guests in the foyer of their home at 221 Chauvin, Mary Ellen was wearing a mauve pink crepe dress with overblouse of tucked chiffon. A massive line arrangement of bronze chrysanthemums in a container of copper-washed pewter decorated the foyer.

In the living room, flowers were white pompons in an elongated bouquet placed on the coffee table. A diagonal arrangement of chartreuse Fuji mums in a container of copper-washed pewter stood before a mirror on a marble top commode in the music room.

Centering the dining table was a silver compote holding a pyramid of yellow Fuji mums arranged with blossoms of the golden plume plant. The buffet included shrimp with comeback sauce; platters of ham and cheese, chicken salad mold, chili dip, and tiny hot meat pies. Choice of desserts and coffee was served from the game table in the family room. Here were yellow chrysanthemums overflowing from a gold ceramic container. Over one hundred guests attended the party between six-thirty and eight-thirty.

Not only schools, but a number of our civic organizations and clubs resumed their activities following summer recess. First meeting of fall for JUNIOR CHARITY LEAGUE was held this past week. Members also got together Friday evening for the annual Dutch treat party. This year the affair was a boatride on the Ouachita, aboard the Playhouse, Miss Chris, and Dixie Belle. Approximately sixty Leaguers, plus their husbands, attended the party.

MONROE GARDEN CLUB begins its new year with a tea tomorrow afternoon at the home of club president MILDRED VANDERPOOL. Forty new members will be guests of honor at this party. Members of the junior garden group are making arrangements for the tea, which is scheduled for two to four p.m.

Last night members of Cosmopolitan Dance club began their new season with a "Golden Autumn" party at Paragon supper club. Music for the semiformal party was provided by Phares Corder and his orchestra.

Our poem today is a tribute to "Men Who Lose" by George Scarborough.

Here's to the men who lose
What though their work be e'er
so nobly planned,
And watched with zealous care,
No glorious halo crowns their
efforts grand;
Contempt is failure's share.
Here's to the men who lose
If triumph's easy smile our
struggles greet,
Courage is easy then;
The king is he who after fierce
defeat,
Can up and fight again.
Here's to the men who lose
The ready plaudits of a fawning world
Ring sweet in victory's ears;
The vanquished's banners never are unfurled;
For them sound no cheers.
Here's to the men who lose
The touchstone of true worth is
not success;
There is a higher test —
Though fate may darkly frown,
onward to press,
And bravely do one's best.
Here's to the men who lose
It is the vanquished's praises
that I sing,
And this is the toast I choose
"A hard-fought failure is a noble thing.
Here's to the men who lose."

SAFE CASH

For all who have worried about their cash in an evening bag when they get up to dance, here's a solution. There's a dainty w h i t e satin envelope, slit to take valuables, which folds over so tabs can hook securely through garter belt fasteners.

Bold Jewelry Blazes Bright In Fall Fashion

Beautiful, sunny gold has been the world's most precious metal for thousands of years. And this year, gold jewelry is up at the top of the list for glamour, distinctiveness and sheer beauty.

The reason for all the excitement in karat gold jewelry this season, reports the Jewelry Industry Council, is due to two factors: the use of new combinations of precious and semi-precious stones and the new and fabulous textures of the gold itself in the finished jewelry.

Diamonds, of course, have been and always will be the favorite stone in gold jewelry, but some of the most unusual and beautiful combinations this Fall and Winter are coral and diamonds, diamonds and emeralds, diamonds and turquoise, all colorful and glamorous.

The Textures and finishes in gold jewelry run the gamut of unusual and fabulous effects. Detailed intricacy and delicate third dimension make the gold seem light in both weight and color. Textures and depth give high and low overtones of light and the sparkle of individually-set precious and semi-precious stones adds a bright airiness to the new and finely wrought designs. Florentine, matt and brush finishes have been joined by frosty, nuggety, mossy, even seashell, textured finishes that add a soft look to precious jewelry.

Green gold, new last season, continues to grow in popularity and in the new finishes creates a lovely, deep, soft, almost luscious look.

This season's exciting new gold jewelry, the Council says, brings beauty and fashion to every woman.

Fashion Flashes For Fall 1966

LOOK FOR ...

... chiffons for fall evenings in apricot pale as face powder, misty green like ice, blue like a tea tint, all worn with matching hosiery.

... new shirt-dresses with brass-buttoned tab front and full sleeves with bands or cuffs, to wear with low pumps always gold-buckled.

... the general fashion rage for the buckled shoe, in Pilgrim style, in side buckles, in every color including white vinyl for fall.

BRING THIS AD
LARRY DOES IT AGAIN!
Terrific 2 for 1 Offer

Lovely 16x20 Silvertone
PORTRAIT ONLY 98c
● Choice of Proofs
● No Extra Charge for Drapes
● No Extra Charge for Full Lengths of Children Under 6 Years
● No Strings Attached
● Photos to be of 2 Different People—Not of the same person
● Only One Special to a Person or Family of any type each 6 months
And an additional 16x20 photo of another person ...
FREE!
THIS OFFER GOOD THROUGH WEDNESDAY SEPT. 21
401 Bernhardt Bldg.
Larry Robinson
YOUR PHOTOGRAPHER
401 Bernhardt Bldg.
BRING THIS AD

1805 ROSELAWN CALL 325-7521
Dee Dee's
exclusively at ...
Specialty Shoppe, Inc.
Matilda's Seven Days
FROM OUR Fischel COLLECTION
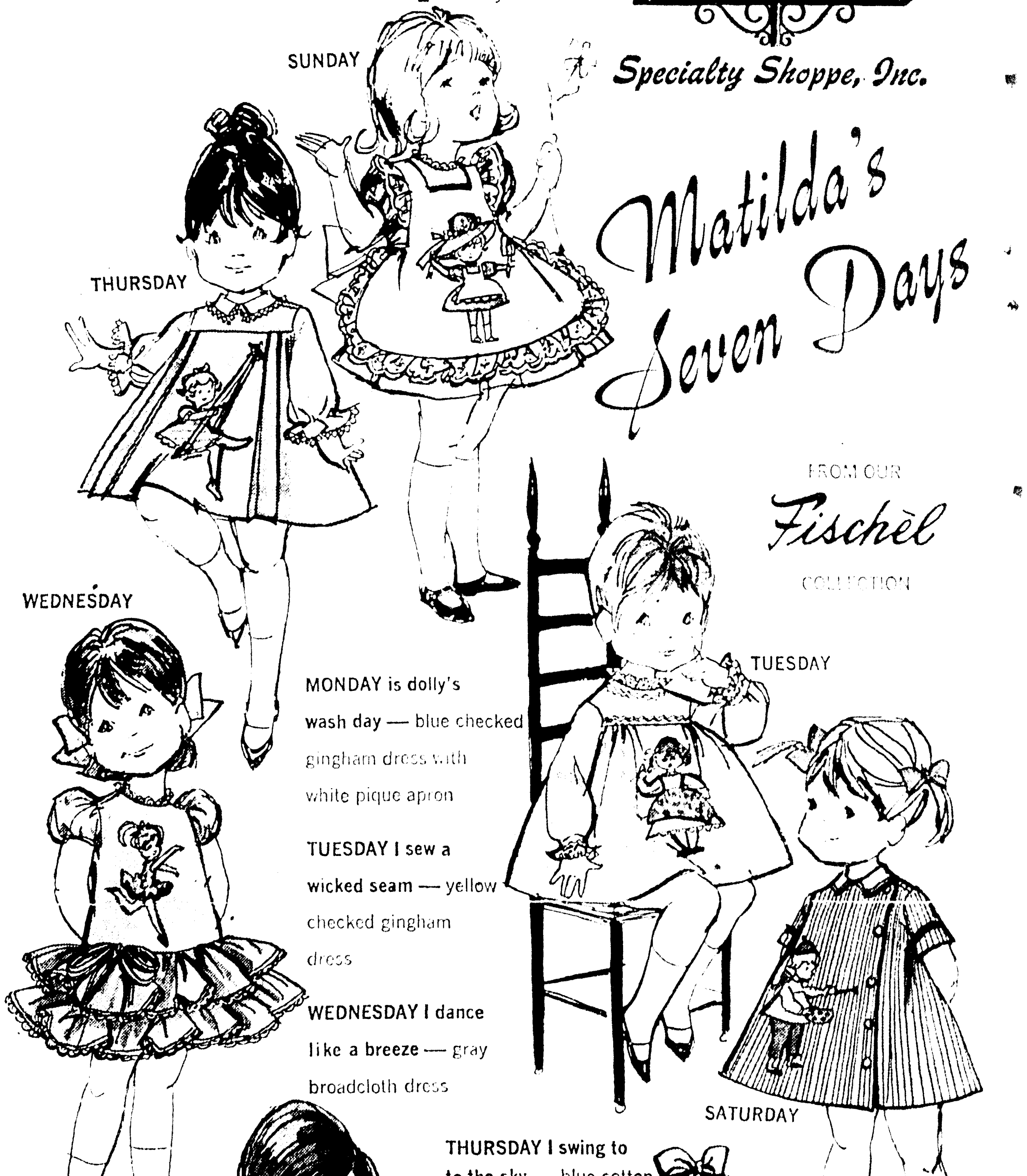

MONDAY is dolly's wash day — blue checked gingham dress with white pique apron
TUESDAY I sew a wicked seam — yellow checked gingham dress
WEDNESDAY I dance like a breeze — gray broadcloth dress
THURSDAY I swing to to the sky — blue cotton jumper with white blouse
FRIDAY is a day for blowing bubbles — red plaid gingham dress and white pique apron
SATURDAY I paint the town — beige corduroy dress
SUNDAY I play lady — blue cotton dress with white eyelet trimmed pinafore
TODDLER SIZES 2-3-4
If You Like Them ... Tell Grandma!

KEENE'S SHOES
● GIRLS' STYLES ●
They're New For You!
Soft 4 Eye Ties
In Your
School Colors
● Grey - Blue
West Monroe
● Gold - Black
Neville
● Red - White
Ouachita

$9.00
These were ordered and made specially for you in your school colors. Soft wearing with crepe sole. Neat and trim for girls.
KEENE'S SHOES
shoes for all the family
138 DESIARD - MONROE
Eastgate - Monroe ● Downtown - Monroe

MISS LINDA ANN MAY

October Wedding Planned By Linda Ann May, Fiance

An October bride-elect is Miss Linda Ann May, 808 N. 4th, Monroe, whose engagement to George Michael Lobrano, 300 Oak St., Monroe, is announced by her parents, Mr. and Mrs. R. Garland May, 1206 Cole Ave. The future bridegroom is the son of Samuel Lobrano, Winnsboro and Mrs. Ruth Lobrano, New Orleans.

Vows will be exchanged on October 21 at 7 p.m. in Memorial Methodist Church with Rev. Ira Flowers performing the ceremony.

Miss May has chosen her cousin, Miss Jolynn May of St. Joseph to serve as maid of honor. Mrs. Ann Tarver of this city, will be matron of honor and bridesmaids will be Miss Lynn Bickel of Wauwatosa, Wisconsin and Mrs. Alice May, Jackson, Miss.

Miss Janice Dye will be junior bridesmaid and flower girl and ring bearer will be Shari and Tom Grimes.

Mr. Lobrano will attend his son as best man and named as groomsmen - ushers are Robert Wroten, Henry Cohn, John May, Ken May, Ronald May, Dwight May. Candlelighters will be Johnny Dye and Jerry Futch.

The bride-elect was graduated from Neville high school and from Northeast Louisiana State College with a B.S. in nursing. She is the granddaughter of the late Mr. and Mrs. John Titus Head and the late Mr. and Mrs. Robert Matthew May.

Mr. Lobrano graduated from Mangham high school, attended Northeast Louisiana State College and is presently enrolled at St. Francis School of X-Ray Technology. He is the grandson of Mr. and Mrs. Robert Morgan Lobrano.

Following their marriage the couple will reside in Monroe.

KNEE ART

Have some fun with the above-the-knee skirts for evenings. Spread a little adhesive on your knee caps and dust with gold or silver glitter, or go a little further and glue on a cute design in sequins that match your dress.

EVENING BELT

For an evening belt that is easy to make, take a handsome black silk or satin belt, bought from a department store, then buy a yard or so of rhinestones on backing. Sew even squares the rhinestones at spaced intervals around the belt.

Allen Academy Accepting Fall Enrollments Now

Allen Academy, a preparatory school and junior college for boys, is now accepting applications for enrollment to fill a limited number of vacancies for the 1966-67 school year.

Classes start with the seventh grade and continue through high school and the second year of college. Allen Academy offers a challenge to the better student and individual help and guidance to the student needing assistance.

The program is designed to teach the boy how to study under conditions conducive to good study habits. This program, coupled with small classes, has proved over a period of 81 years that academic success leading toward college and university entrance is attainable even though the student's prior success has been limited.

The environment at the Academy, as a part of the program, also develops those traits of moral character, leadership, responsibility and above all self-discipline so necessary for success in college and business.

If your son is of good moral character, has the capacity to learn, and will cooperate with a program planned to achieve definite academic goals, then we suggest you contact Allen Academy. For full information, write or call the Director of Admissions.

Allen Academy
BRYAN, TEXAS
TELEPHONE 713—TA 2-1530

LITTLE RED SCHOOLHOUSE
Kay Causey, Director
Additional Kindergarten
Class Being Formed for Fall
Transportation Service
1206 Riverside, 323-4680

...On Dit...

by Marillyn Taylor

With schools and colleges opening up all over these United States, our scholars have been arriving and departing for the past two weeks. Local students are leaving for other parts: out of towners are arriving to attend school here.

LOU and NOLAND Harvey, Jr., were here between sessions at Texas A. and M., Bryan, Texas, where Noland is working on his doctorate. They were guests of his mother, GISH HARVEY, in her home on Pargoud boulevard, left Wednesday to return to Bryan.

Several parties honored the Harveys during their visit. Last Friday at noon, MAUDE BENTRUP entertained at luncheon at the Paragon, honoring Lou. Twelve guests were seated at a table decorated with summer flowers in varying shades of yellow .... That night, CAMILLE and JIMMY DENNIS were hosts for dinner at their home on Valencia. Brilliant zinnias centered the table for eight. Camille's menu included South Louisiana chicken over rice, green salad, and banana supreme pie.

Saturday morning SALLY MARTIN complimented Lou at a morning coffee in her home on Valencia. About twenty ladies were invited for a visit with the guest. Sally centered her table with yellow and white zinnias and chrysanthemums arranged in a silver bowl. Hot biscuits with homemade preserves, and hot blueberry muffins, were served with a choice of coffee or lemonade.

An informal dinner Saturday evening in the home of TRAVIS and ARMAND BREARD was planned in honor of the Harveys .... And on Sunday, DARBY and BILL REED were hosts at a shrimp supper at their home on Milton street. Six guests were seated at a table laid with yellow placemats and centered with yellow zinnias in a wicker container .... JOYCE and TOM BRAKEFIELD also entertained complimentary to the Harveys.

An informal supper party Monday evening was the compliment planned by LYNDA and TOMMY DANSBY, MARILYNN and JIM LEWIS honoring the Harveys. The party was held in the Dansby home on Gouville drive. Guests were greeted in the entrance hall, which was decorated with a massive arrangement of white dahlias in a brass urn. Supper was served from a buffet table in the den. Centerpiece for the table was a black iron candelabra on a black base filled with yellow chrysanthemums, princess feather, and summer greenery. Natural wood roosters highlighted the arrangement. On the menu were chicken spaghetti, salad, and apple crunch for dessert.

After serving themselves, guests were seated on the back gallery. Three tables were covered in cloths printed in shades of green and decorated with hurricane glasses tied with yellow chrysanthemums. Tiki torches and hanging bamboo lights illuminated the gardens.

Also here between school sessions were LOUISE and ALLEN FOSTER and their son CHARLES, who were guests of Allen's parents, BESS and CHICK FOSTER, in their home on Hawthorne. The Fosters are living in Cambridge, Massachusetts, where Allen is a student at Harvard Law school ..... Another visitor in the Foster home was Allen's classmate, CRAWFORD McGIVAREN of Clarksdale, Mississippi ..... The guests left Thursday to return to Cambridge.

Three of our enrolling college freshmen were honored Saturday when MELINDA MABRAY entertained at a banana split party at the Mabray home on Oak drive. Honorees were JANE SHERROUSE, who is entering Louisiana Tech; JUDY WHITE, who will be a freshman at University of Arkansas; and LEILA GODWIN, who is to attend Northeast.

Centerpiece for the dining room table was arrangement based in yellow chrysanthemums and Neville ribbons. A tree branched up from the base, with three arms, each hung with white chrysanthemums and an appropriate pennant of bulldogs, razorbacks, or Indians for the schools of the honorees. Guests helped themselves to "make - your - own" banana splits, selecting from three flavors of ice cream and seven toppings. Iced drinks were served in the den from a large iron pot banked in calladium and magnolia leaves. Fifty girls were invited to attend.

□ □ □

Just because it's September and they wanted to have a party, MARY ELLEN and GEORGE WALKER entertained at a buffet Wednesday evening. As they greeted their guests in the foyer of their home at 221 Chauvin, Mary Ellen was wearing a mauve pink crepe dress with overblouse of tucked chiffon. A massive line arrangement of bronze chrysanthemums in a container of copper-washed pewter decorated the foyer.

In the living room, flowers were white pompons in an elongated bouquet placed on the coffee table. A diagonal arrangement of chartreuse Fuji mums in a container of copper-washed pewter stood before a mirror on a marble top commode in the music room.

Centering the dining table was a silver compote holding a pyramid of yellow Fuji mums arranged with blossoms of the golden plume plant. The buffet included shrimp with comeback sauce; platters of ham and cheese, chicken salad mold, chili dip, and tiny hot meat pies. Choice of desserts and coffee was served from the game table in the family room. Here were yellow chrysanthemums overflowing from a gold ceramic container. Over one hundred guests attended the party between six-thirty and eight-thirty.

Not only schools, but a number of our civic organizations and clubs resumed their activities following summer recess. First meeting of fall for JUNIOR CHARITY LEAGUE was held this past week. Members also got together Friday evening for the annual Dutch treat party. This year the affair was a boatride on the Ouachita, aboard the Playhouse, Miss Chris, and Dixie Belle. Approximately sixty Leaguers, plus their husbands, attended the party.

MONROE GARDEN CLUB begins its new year with a tea tomorrow afternoon at the home of club president MILDRED VANDERPOOL. Forty new members will be guests of honor at this party. Members of the junior garden group are making arrangements for the tea, which is scheduled for two to four p.m.

Last night members of Cosmopolitan Dance club began their new season with a "Golden Autumn" party at Paragon supper club. Music for the semiformal party was provided by Phares Corder and his orchestra.

Our poem today is a tribute to "Men Who Lose" by George Scarborough.

Here's to the men who lose
What though their work be e'er so nobly planned,
And watched with zealous care,
No glorious halo crowns their efforts grand;
Contempt is failure's share.
Here's to the men who lose
If triumph's easy smile our struggles greet,
Courage is easy then;
The king is he who after fierce defeat,
Can up and fight again.
Here's to the men who lose
The ready plaudits of a fawning world
Ring sweet in victory's ears;
The vanquished's banners never are unfurled;
For them sound no cheers.
Here's to the men who lose
The touchstone of true worth is not success;
There is a higher test —
Though fate may darkly frown, onward to press,
And bravely do one's best.
Here's to the men who lose
It is the vanquished's praises that I sing,
And this is the toast I choose:
"A hard-fought failure is a noble thing.
Here's to the men who lose."

SAFE CASH

For all who have worried about their cash in an evening bag when they get up to dance, here's a solution. There's a dainty white satin envelope, slit to take valuables, which folds over so tabs can hook securely through garter belt fasteners.

Bold Jewelry Blazes Bright In Fall Fashion

Beautiful, sunny gold has been the world's most precious metal for thousands of years. And this year, gold jewelry is up at the top of the list for glamour, distinctiveness and sheer beauty.

The reason for all the excitement in karat gold jewelry this season, reports the Jewelry industry Council, is due to two factors: the use of new combinations of precious and semiprecious stones and the new and fabulous textures of the gold itself in the finished jewelry.

Diamonds, of course, have been and always will be the favorite stone in gold jewelry, but some of the most unusual and beautiful combinations this Fall and Winter are coral and diamonds, diamonds and emeralds, diamonds and turquoise, all colorful and glamorous.

The Textures and finishes in gold jewelry run the gamut of unusual and fabulous effects. Detailed intricacy and delicate third dimension make the gold seem light in both weight and color. Textures and depth give high and low overtones of light and the sparkle of individually-set precious and semiprecious stones adds a bright airiness to the new and finely wrought designs. Florentine, matt and brush finishes have been joined by frosty, nuggety, mossy, even seashell, textured finishes that add a soft look to precious jewelry.

Green gold, new last season, continues to grow in popularity and in the new finishes creates a lovely, deep, soft, almost luscious look.

This season's exciting new gold jewelry, the Council says, brings beauty and fashion to every woman.

Fashion Flashes For Fall 1966

LOOK FOR . . .

. . . chiffons for fall evenings in apricot pale as face powder, misty green like ice, blue like a tea tint, all worn with matching hosiery.

. . . new shirt-dresses with brass-buttoned tab front and full sleeves with bands or cuffs, to wear with low pumps always gold-buckled.

. . . the general fashion rage for the buckled shoe, in Pilgrim style, in side buckles, in every color including white vinyl for fall.

BRING THIS AD
LARRY DOES IT AGAIN!
Terrific 2 for 1 Offer

Lovely 16x20 Silvertone PORTRAIT ONLY 98c
● Choice of Proofs
● No Extra Charge for Drapes
● No Extra Charge for Full Lengths of Children Under 6 Years
● No Strings Attached
● Photos to be of 2 Different People—Not of the same person
● Only One Special to a Person or Family of any type each 6 months
And an additional 16x20 photo of another person . . . FREE!
THIS OFFER GOOD THROUGH WEDNESDAY SEPT. 21
401 Bernhardt Bldg. Larry Robinson "YOUR PHOTOGRAPHER" 401 Bernhardt Bldg.
BRING THIS AD

1805 ROSELAWN CALL 325-7521
exclusively at . . . Dee Dee's Specialty Shoppe, Inc.
Matilda's Seven Days
FROM OUR Fischel COLLECTION

MONDAY is dolly's wash day — blue checked gingham dress with white pique apron
TUESDAY I sew a wicked seam — yellow checked gingham dress
WEDNESDAY I dance like a breeze — gray broadcloth dress
THURSDAY I swing to to the sky — blue cotton jumper with white blouse
FRIDAY is a day for blowing bubbles — red plaid gingham dress and white pique apron
SATURDAY I paint the town — beige corduroy dress
SUNDAY I play lady — blue cotton dress with white eyelet trimmed pinafore
TODDLER SIZES 2-3-4
If You Like Them . . . Tell Grandma!

KEENE'S SHOES
● GIRLS' STYLES ●
They're New For You!
Soft 4 Eye Ties
In Your School Colors
● Grey - Blue West Monroe
● Gold - Black Neville
● Red - White Ouachita
$9.00

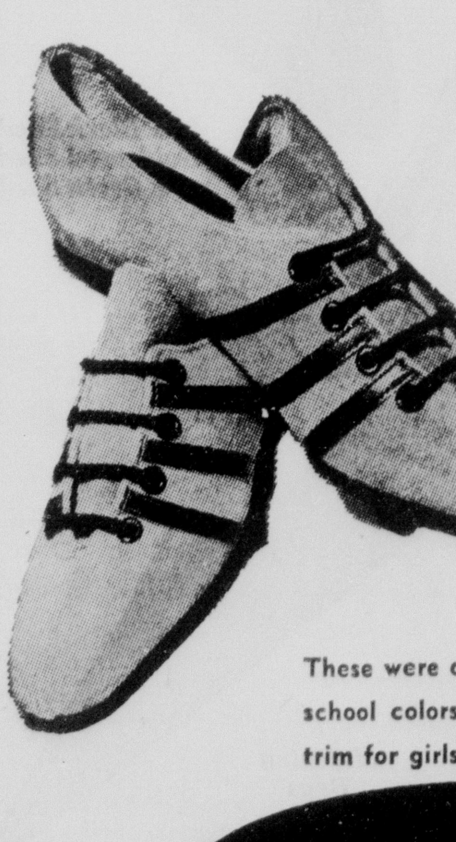

These were ordered and made specially for you in your school colors. Soft wearing with crepe sole. Neat and trim for girls.
KEENE'S shoes for all the family SHOES
338 DESIARD • MONROE, LA.
Eastgate - Monroe ● Downtown - Monroe

IN A DOUBLE-RING ceremony Friday evening, September 2 in the home of Rev. E. L. Tanner, Miss Betty Aulds, became the bride of Floyd Reeves. The bride is the daughter of Mr. and Mrs. J. M. "Mack" McCaskle of West Monroe and he is the son of Mr. and Mrs. Irving Reeves of Baytown, Texas. The couple will establish a home in Baytown where Mr. Reeves will enter San Jacinto College.

New Millinery For Fall Is Small, Close To Head

The fashion picture for fall is a total one and the latest hats go a long way toward creating this new integrated outlook.

In keeping with the emphasis on a total look, materials for fall millinery either blend with or match costumes and are shaped with an eye to new silhouettes.

Shapes are small and close to the head to complement such styles as the skinny dress and the subtly flared coat.

Jersey, so adaptable to the soft wrapped look so favored by designers, emerges as an important fabric for fall millinery. Jersey clothes and caps will be seen on smart heads everywhere this season.

The cap is a favorite young look, perched rouguishly above a coat and dress, preferably in matching fabrics.

Another popular shape is inspired by the Green Beret and lends itself beautifully to soft felts that blend with Fall fabrics and hues.

Turbans that completely cover the hair reflect the trend to softness, these often match their costumes, sometimes feature more than one color. Close cousin to the turban is the scarfed fez, usually draped in self-fabric and providing a dramatic focal point for any ensemble.

And of all things, the perennial beanie is enjoying a revival in the shape of a little cap that sets smartly on the back of the head. It offers the perfect topping for the narrowed suits and dresses so popular for fall.

Still another classic, the roller, gets a new treatment this season . . . it's small, softer-looking and more in keeping with today's youth snap.

PBX Club Presents Housewarming Gift To Mrs. Williams

September meeting of the Twin City PBX Club was held Tuesday evening in the home of Mrs. Mary Jo Williams, 1308 South 4th, Monroe.

A gift from the club was presented to Mrs. Williams for her new home. Remainder of the evening was spent informally at conclusion of which refreshments were served by the hostess.

Members present were Audrey Trout, Vivian Foster, Stella Sterling, Camille Hathaway, Esther Bolton and Juanita Dunn.

PURITAN BUCKLES

The Puritan buckle still decorates low-heeled pumps but watch the buckled look move on up for fall — with buckle pins, bracelets, pendants, and button earrings.

Rings Encircle Fashionable Finger Of Fall

Around the fashionable finger of Fall is a ring — in any of a number of greater designs, shapes and stone combinations.

Green gold, the new mellow sheen of karat gold, is reaching heights only hinted at in Spring's fashion preview. Its soft, muted tone is ideal for Fall's clothing fashions.

New and more interesting stones too are being used as never before, among which are chrysoprase, sardonyx, lapis - lazuli, cut in cabochon. Huge single stone rings are swinging further to the Mod side, particularly aquamarines, smoky topaz quartz, amethysts and Linde Stars. Enamel and stone combinations are lovelier than ever, and Carnaby Street's influence is felt in a resurgence of Renaissance styling — antique reproductions which accent perfectly both the Granny Look and the little dress of Mod.

Fall's fashion return to femininity is highlighted by pearl rings, delicate, dainty, and often combined with other precious gems. Rubies, sapphires, emeralds and diamonds mate with pearls for the year's most successful marriage. Black and baroque pearls are enjoying more fashion status than ever, and the still new Tahitian pearl ring — a magical blend of black and white Mother - Of - Pearl — looks, happily, as if it's here to stay.

Also on the delicately feminine side are cameo rings, and sparkling single stones which nestle lovingly in intricate golden settings. Turquoise and pearls, and opal and diamond combinations headline the news for the femininity revival, while birthstone rings remain as lovely as they are lucky. The continued popularity of antique and heirloom designs and the undying enthusiasm for multi-colored rings add up to convincing proof that the ring's the thing for Fall.

Wiley-Smith Vows Read In Jonesville

The wedding of Miss Suzanne Smith and Rodney Walton Wiley was performed August 27 at 4 p.m. in the First Baptist Church at Jonesville with Rev. J. O. McNair, pastor, officiating.

The bride is the daughter of Mr. and Mrs. C. R. Smith Jr., of Shreveport and Mr. Wiley is the son of Hayden Wiley of Jonesville and Mrs. Geneva Wiley of Ferriday.

Miss Charlotte Byrd served as maid of honor and Walter King was best man.

Arrangements of white carnations and fern combined with candles formed a setting at the altar for the exchange of vows.

The bride wore a tailored green and white suit with a floral hat in shades of green.

Following the ceremony a reception was held in the church social room, with the traditional wedding cake served with punch to the guests.

After a wedding trip the couple has returned to Jonesville where they will make their home.

ENGAGEMENT of Miss Anne Patricia Spurgeon to Jerry Head Sanders is announced today by her parents, Mr. and Mrs. Charles H. Spurgeon, 1811 Sherwood Ave., Monroe. He is the son of Mrs. Medorah Sanders of West Monroe and the late Thomas A. Sanders. The wedding will take place October 21 at Our Lady of Fatima Catholic Church, at 6 p.m.

Your Problems

Letters To Landers Help Unload Hostility

By ANN LANDERS

Dear Ann Landers: I have been a widow for almost two years and I wouldn't wish this life on a dog.

Before my husband died he told me about two business deals he was making with a couple of friends. They were not in writing — merely oral agreements. My husband passed away before the deals were consummated.

The two friends couldn't do enough for me. They included me in their plans, took me places, and I was touched by their consideration.

After the estate was settled I followed through on the two deals and paid both parties every cent. The minute the money was in their hands, the friends disappeared. I have not seen nor heard from them since.

Don't tell me I did the right thing and that I should not regret it because now I can live with my conscience. It is just as hard to live with the bitter resentment that I feel. —WIDOW BEWARE

Dear B.: I am not going to tell you anything. You didn't write because you wanted advice. You wrote to unload your hostility. Now that you've done it I hope you feel better. If you don't, please write again. That's what I'm here for.

Dear Ann Landers: Your advice to the 19-year-old girl not to give away free samples hit home. A girl who is not determined to keep her moral standards high will find plenty of guys who will help her lower them. I'm one who gave away free samples and I'll regret it to my dying day.

I, too, fell for the line about learning if we were compatible and now I see how dumb I was. What kind of test is it when you have to lie to your parents about where you've been, sneak around like a criminal and pray to heaven nobody sees you?

If I could offer just one bit of advice to teen-age girls it would be this: If a fellow drops you because you wouldn't "prove your love" (what a line!) the wounds will heal a lot faster than if he drops you because you let him have his way. —SMARTENED UP DUMMY

Dear Smart: Go to the head of the class. Despite the pain, you've learned your lesson well. I hope you won't forget it.

Dear Ann Landers: A relative of ours has a very attractive 15-year-old son. It is embarrassing to be in their presence because this mother and son are always holding hands, or sitting close to one another with their arms entwined. If the TV is on, the mother lies with her head in the boy's lap, or he lies with his head in HER lap. Either he is stroking her head or she is stroking HIS head. After a couple hours, I could throw up.

Do you think something should be said to the mother, or to the boy? Or should nothing be said? I believe family affection is beautiful but THIS is ridiculous. — NO NAME.

Dear No Name: It's more than ridiculous. It's pathetic. The mother is encouraging very unhealthy emotions and I'll bet she is unaware of it. Unless something is done, the boy may be crippled emotionally for the rest of his life. It may be that tremendous damage has already been done. By all means, speak to the mother — privately, of course — and urge her to talk the situation over with someone who can explain it well.

Fashion Focus Is On Legs And Lobes

The fashion rule right now seems to be: the shorter the skirt the longer the earrings. Today women are going mad for the mod mini-skirt, and with it (and with everything else in their wardrobes, from party pajamas to sissy suits) the chic are wearing long, long earrings.

Hoops, plain or fancy, range in size from a quarter-inch to two and a half inches. Fancy dangle earrings can be as long as three inches. There are lucite and catalin plastic balls in all colors. While some are as large as golf-balls all are lightweight enough for the most delicate lobes.

At stores right now you can find earrings in op art, pop art, dazzle art (sequins and rhinestones) and even oven art (baked enamel.) And sales of all of them have been phenomenal, according to J. O. Vann, jewelry buyer. So phenomenal that these earring fashions have been rated as the most outstanding line of merchandise in jewelry departments in the last twenty years.

DYED LAMB

Who said a good Persian lamb had to be dull? Today's Persians are dyed to moss green, bitter green, magenta, royal blue, lemon yellow and tangerine.

the Palace

Monday thru Friday . . . come in and meet our Alo beauty consultant, Miss Shirley Lockwood

more precious than a jewel . . .

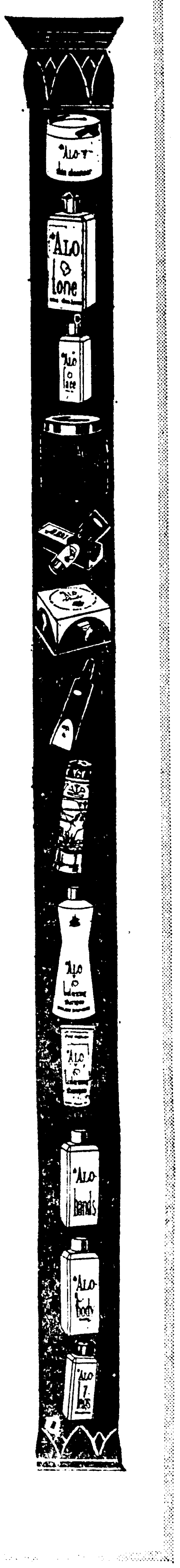

ALO cosmetics

symbol of new life for skin

Ancient beauty secret re-discovered in Alo-Cosmetics, nature's precious gift to today's woman . . . since Egyptian times it has been said that the crystal clear 'gel' within the leaves of the rare, tropical Aloe Vera plant beautifies by moisturizing and softening the skin. . . now the precious Aloe Vera 'gel' has been formulated in all Alo-Cosmetics.

Alo-V skin cleanser, 3.50 and $5
Alo-Tone, 2.50 and $4
Alo-Face liquid Moisture Plus®, $2 and $5
Alo-Moisture Plus® night creme, $3 and 7.50
Alo-Beauty matte make-up, 2.50
Alo-Translucent finishing poudre, $5
Alo-Rouge, liquid, $2
Alo-Lipstick, $2
Alo-V Lusterizing shampoo, $2
Alo-Hands, $3
Alo-Body, 3.50
Alo-Legs, $2

COSMETICS • STREET FLOOR

Right now... is the time for a Reptile pump

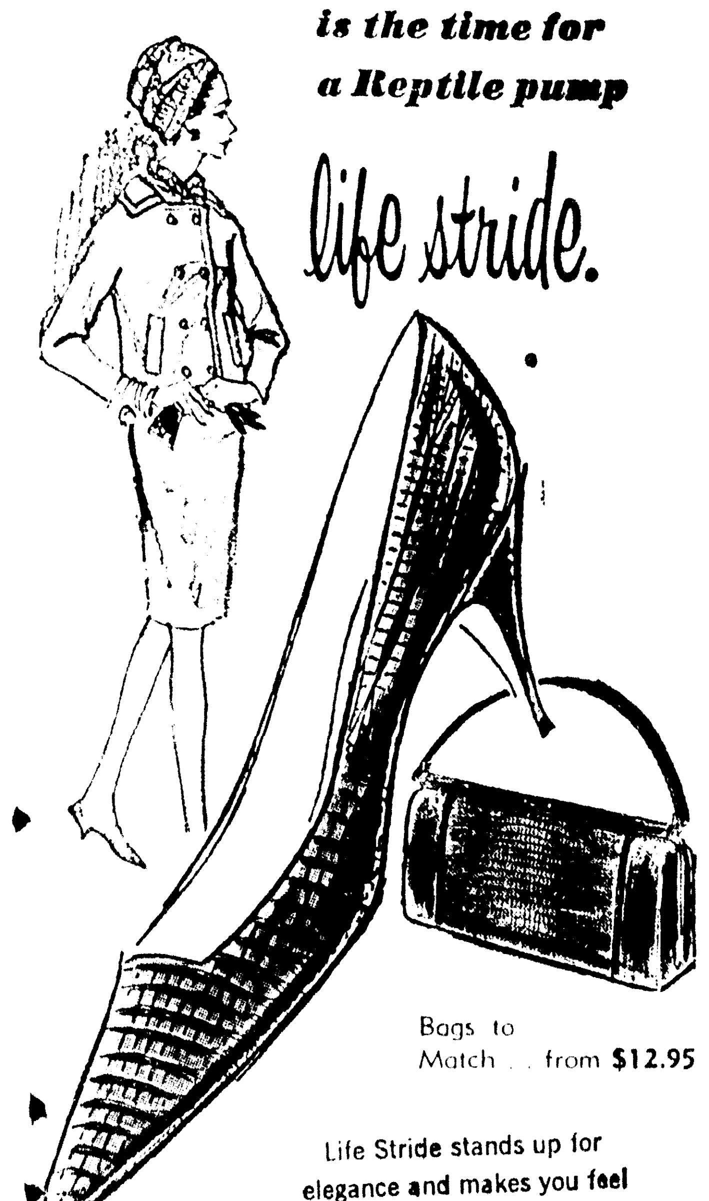

life stride.

Bags to Match . . . from $12.95

Life Stride stands up for elegance and makes you feel your finest in genuine alligator lizard.* Any suit worth its salt deserves the rich look of reptile.

COLORS
NEIGE • BROWN • BLACK

$21.95

Smith's Shoe Store
HIGHLAND SHOPPING CENTER
WEST MONROE, LA.

STORE HOURS 9:30 to 7:30, Monday thru Saturday
PARK FREE for one hour with purchase of $2 or more

the Palace

little heels on the go

styled by Jacqueline® and MARQUISE®

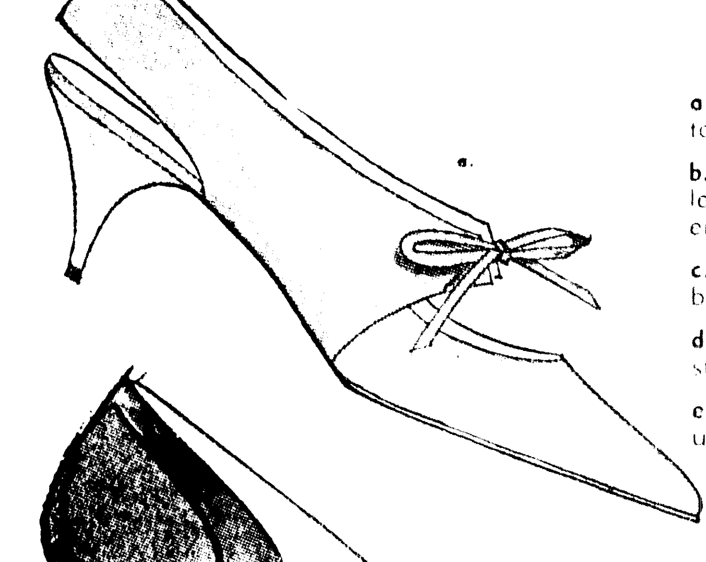

a. Marquise's wide sling-around strap tied over toe tan or green suede and leather, $20

b. Jacqueline's elegant pump in teige suede with leather trim, black calf with brown leather trim, slender mid-heel, $15

c. Jacqueline's flowing lines with stand-up bow, in black or cranberry suede, $16

d. Jacqueline's black leather upper with faille instep strap and bow, mid-heel, $16

e. Marquise's low silhouette in black or brown calf uppers, collared and bowed in tan, $20

STREET FLOOR
SHOE SALON

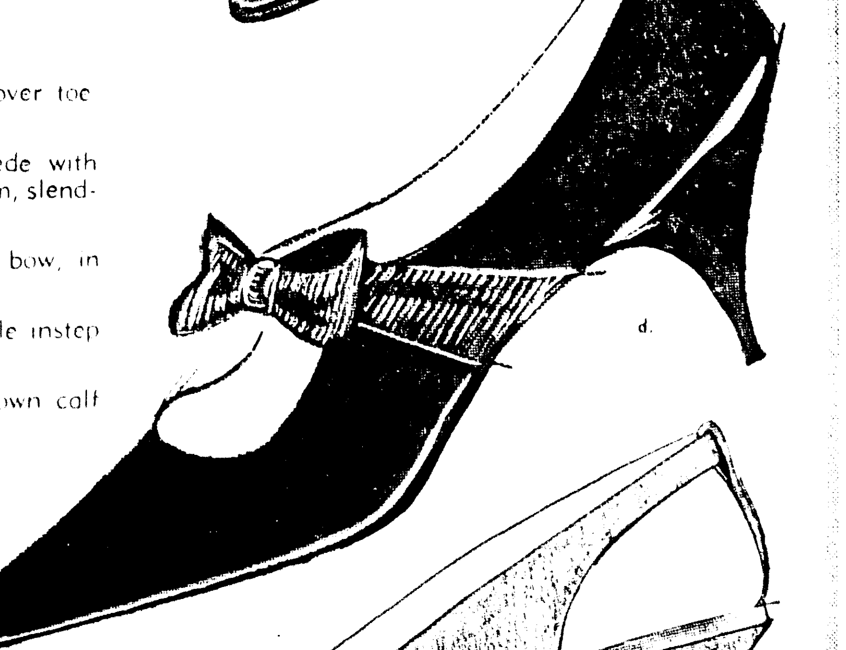

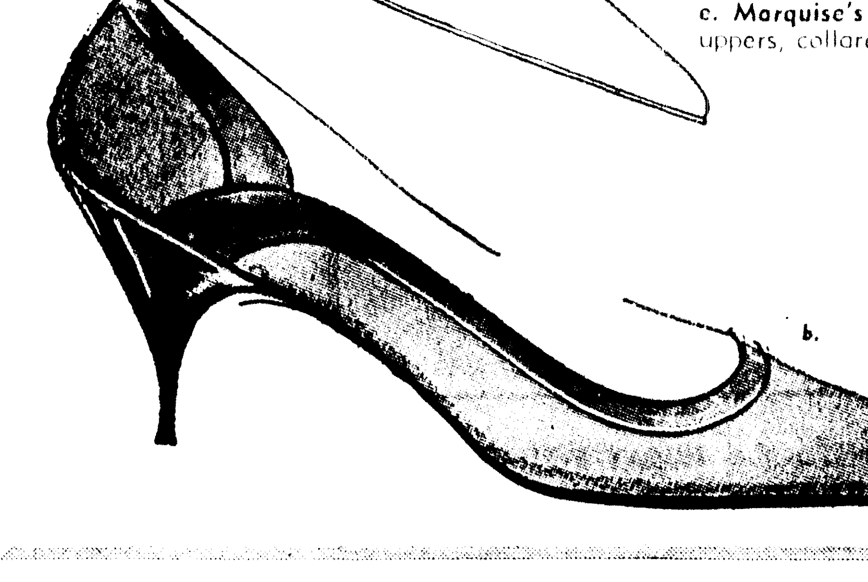

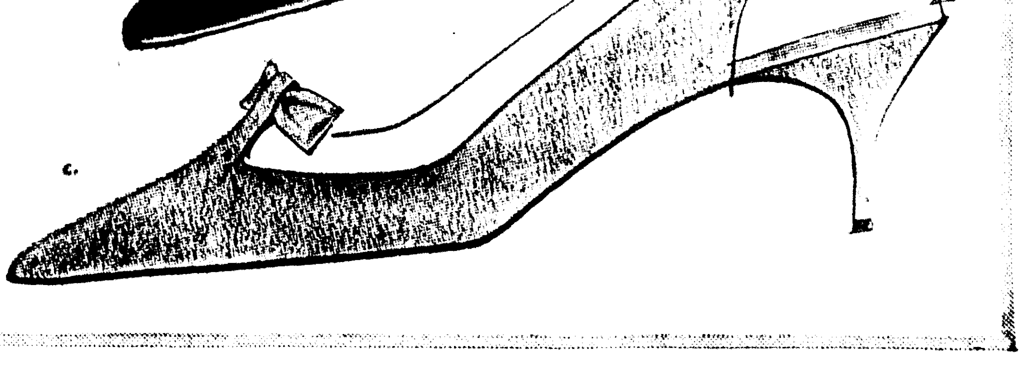

IN A DOUBLE-RING ceremony Friday evening, September 2 in the home of Rev. E. L. Tanner, Miss Betty Aulds, became the bride of Floyd Reeves. The bride is the daughter of Mr. and Mrs. J. M. "Mack" McCaskle of West Monroe and he is the son of Mr. and Mrs. Irving Reeves of Baytown, Texas. The couple will establish a home in Baytown where Mr. Reeves will enter San Jacinto College.

New Millinery For Fall Is Small, Close To Head

The fashion picture for fall is a total one and the latest hats go a long way toward creating this new integrated outlook.

In keeping with the emphasis on a total look, materials for fall millinery either blend with or match costumes and are shaped with an eye to new silhouettes.

Shapes are small and close to the head to complement such styles as the skinny dress and the subtly flared coat.

Jersey, so adaptable to the soft, wrapped look so favored by designers, emerges as an important fabric for fall millinery. Jersey clothes and caps will be seen on smart heads everywhere this season.

The cap is a favorite young look, perched rouguishly above a coat and dress, preferably in matching fabrics.

Another popular shape is inspired by the Green Beret and lends itself beautifully to soft felts that blend with Fall fabrics and hues.

Turbans that completely cover the hair reflect the trend to softness; these often match their costumes, sometimes feature more than one color. Close cousin to the turban is the scarfed fez, usually draped in self-fabric and providing a dramatic focal point for any ensemble.

And of all things, the perennial beanie is enjoying a revival in the shape of a little cap that sets smartly on the back of the head. It offers the perfect topping for the narrowed suits and dresses so popular for fall.

Still another classic, the roller, gets a new treatment this season ... it's small, softer-looking and more in keeping with today's youth snap.

PBX Club Presents Housewarming Gift To Mrs. Williams

September meeting of the Twin City PBX Club was held Tuesday evening in the home of Mrs. Mary Jo Williams, 1308 South 4th, Monroe.

A gift from the club was presented to Mrs. Williams for her new home. Remainder of the evening was spent informally at conclusion of which refreshments were served by the hostess.

Members present were Audrey Trout, Vivian Foster, Stella Sterling, Camille Hathaway, Esther Bolton and Juanita Dunn.

PURITAN BUCKLES

The Puritan buckle still decorates low-heeled pumps but watch the buckled look move on up for fall — with buckle pins, bracelets, pendants, and button earrings.

Rings Encircle Fashionable Finger Of Fall

Around the fashionable finger of Fall is a ring — in any of a number of greater designs, shapes and stone combinations.

Green gold, the new mellow sheen of karat gold, is reaching heights only hinted at in Spring's fashion preview. Its soft, muted tone is ideal for Fall's clothing fashions.

New and more interesting stones too are being used as never before, among which are chrysoprase, sardonyx, lapis - lazuli, cut in cabochon. Huge single stone rings are swinging further to the Mod side, particularly aquamarines, smoky topaz quartz, amethysts and Linde Stars. Enamel and stone combinations are lovelier than ever, and Carnaby Street's influence is felt in a resurgence of Renaissance styling — antique reproductions which accent perfectly both the Granny Look and the little dress of Mod.

Fall's fashion return to femininity is highlighted by pearl rings, delicate, dainty, and often combined with other precious gems. Rubies, sapphires, emeralds and diamonds mate with pearls for the year's most successful marriage. Black and baroque pearls are enjoying more fashion status than ever, and the still new Tahitian pearl ring — a magical blend of black and white Mother - Of - Pearl — looks, happily, as if it's here to stay.

Also on the delicately feminine side are cameo rings, and sparkling single stones which nestle lovingly in intricate golden settings. Turquoise and pearls, and opal and diamond combinations headline the news for the femininity revival, while birthstone rings remain as lovely as they are lucky. The continued popularity of antique and heirloom designs and the undying enthusiasm for multi-colored rings add up to convincing proof that the ring's the thing for Fall.

Wiley-Smith Vows Read In Jonesville

The wedding of Miss Suzanne Smith and Rodney Walton Wiley was performed August 27 at 4 p.m. in the First Baptist Church at Jonesville with Rev. J. O. McNair, pastor, officiating.

The bride is the daughter of Mr. and Mrs. C. R. Smith Jr., of Shreveport and Mr. Wiley is the son of Hayden Wiley of Jonesville and Mrs. Geneva Wiley of Ferriday.

Miss Charlotte Byrd served as maid of honor and Walter King was best man.

Arrangements of white carnations and fern combined with candles formed a setting at the altar for the exchange of vows.

The bride wore a tailored green and white suit with a floral hat in shades of green.

Following the ceremony a reception was beld in the church social room, with the traditional wedding cake served with punch to the guests.

After a wedding trip the couple has returned to Jonesville where they will make their home.

ENGAGEMENT of Miss Anne Patricia Spurgeon to Jerry Head Sanders is announced today by her parents, Mr. and Mrs. Charles H. Spurgeon, 1811 Sherwood Ave., Monroe. He is the son of Mrs. Medorah Sanders of West Monroe and the late Thomas A. Sanders. The wedding will take place October 21 at Our Lady of Fatima Catholic Church, at 6 p.m.

Your Problems

Letters To Landers Help Unload Hostility

By ANN LANDERS

Dear Ann Landers: I have been a widow for almost two years and I wouldn't wish this life on a dog.

Before my husband died he told me about two business deals he was making with a couple of friends. They were not in writing — merely oral agreements. My husband passed away before the deals were consummated.

The two friends couldn't do enough for me. They included me in their plans, took me places, and I was touched by their consideration.

After the estate was settled I followed through on the two deals and paid both parties every cent. The minute the money was in their hands, the friends disappeared. I have not seen nor heard from them since.

Don't tell me I did the right thing and that I should not regret it because now I can live with my conscience. It is just as hard to live with the bitter resentment that I feel. —WIDOW BEWARE

Dear B.: I am not going to tell you anything. You didn't write because you wanted advice. You wrote to unload your hostility. Now that you've done it I hope you feel better. If you don't, please write again. That's what I'm here for.

Dear Ann Landers: Your advice to the 19-year-old girl not to give away free samples hit home. A girl who is not determined to keep her moral standards high will find plenty of guys who will help her lower them. I'm one who gave away free samples and I'll regret it to my dying day.

I, too, fell for the line about learning if we were compatible and now I see how dumb I was. What kind of test is it when you have to lie to your parents about where you've been, sneak around like a criminal and pray to heaven nobody sees you?

If I could offer just one bit of advice to teen-age girls it would be this: If a fellow drops you because you wouldn't "prove your love" (what a line!) the wounds will heal a lot faster than if he drops you because you let him have his way. —SMARTENED UP DUMMY

Dear Smart: Go to the head of the class. Despite the pain, you've learned your lesson well. I hope you won't forget it.

Dear Ann Landers: A relative of ours has a very attractive 15-year-old son. It is embarrassing to be in their presence because this mother and son are always holding hands, or sitting close to one another with their arms entwined. If the TV is on, the mother lies with her head in the boy's lap, or he lies with his head in HER lap. Either he is stroking her head or she is stroking HIS head. After a couple hours, I could throw up.

Do you think something should be said to the mother, or to the boy? Or should nothing be said? I believe family affection is beautiful but THIS is ridiculous. — NO NAME.

Dear No Name: It's more than ridiculous. It's pathetic. The mother is encouraging very unhealthy emotions and I'll bet she is unaware of it. Unless something is done, the boy may be crippled emotionally for the rest of his life. It may be that tremendous damage has already been done. By all means, speak to the mother — privately, of course — and urge her to talk the situation over with someone who can explain it well.

Fashion Focus Is On Legs And Lobes

The fashion rule right now seems to be: the shorter the skirt the longer the earrings. Today women are going mad for the mod mini-skirt, and with it (and with everything else in their wardrobes, from party pajamas to sissy suits) the chic are wearing long, long earrings.

Hoops, plain or fancy, range in size from a quarter-inch to two and a half inches. Fancy dangle earrings can be as long as three inches. There are lucite and catalin plastic balls in all colors. While some are as large as golf-balls all are lightweight enough for the most delicate lobes.

At stores right now you can find earrings in op art, pop art, dazzle art (sequins and rhinestones) and even oven art (baked enamel.) And sales of all of them have been phenomenal, according to J. O. Vann, jewelry buyer. So phenomenal that these earring fashions have been rated as the most outstanding line of merchandise in jewelry departments in the last twenty years.

DYED LAMB

Who said a good Persian lamb had to be dull? Today's Persians are dyed to moss green, bitter green, magenta, royal blue, lemon yellow and tangerine.

the Palace

Monday thru Friday . . .come in and meet our Alo beauty consultant, Miss Shirley Lockwood

more precious than a jewel. . .

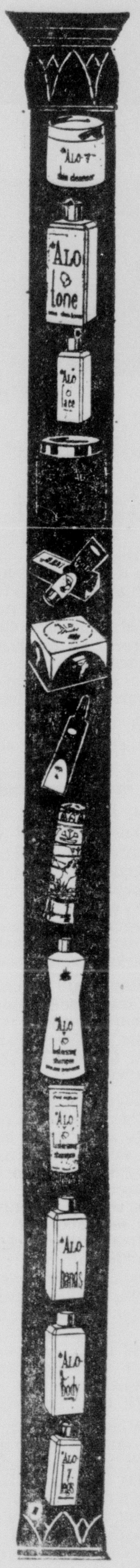

ALO cosmetics

symbol of new life for skin

Ancient beauty secret re-discovered in Alo-Cosmetics, nature's precious gift to today's woman . . .since Egyptian times it has been said that the crystal clear 'gel' within the leaves of the rare, tropical Aloe Vera plant beautifies by moisturizing and softening the skin. . . .now the precious Aloe Vera 'gel' has been formulated in all Alo-Cosmetics.

Alo-V skin cleanser, 3.50 and $5
Alo-Tone, 2.50 and $4
Alo-Face liquid Moisture Plus®, $2 and $5
Alo-Moisture Plus® night creme, $3 and 7.50
Alo-Beauty matte make-up, 2.50
Alo-Translucent finishing poudre, $5
Alo-Rouge, liquid, $2
Alo-Lipstick, $2
Alo-V Lusterizing shampoo, $2
Alo-Hands, $3
Alo-Body, 3.50
Alo-Legs, $2

COSMETICS • STREET FLOOR

Right now... is the time for a Reptile pump

life stride.

Bags to Match . . from $12.95

Life Stride stands up for elegance and makes you feel your finest in genuine alligator lizard.* Any suit worth its salt deserves the rich look of reptile.

COLORS
NEIGE • BROWN • BLACK

$21.95

Smith's Shoe Store
HIGHLAND SHOPPING CENTER
WEST MONROE, LA.

STORE HOURS: 9:30 to 5:30, Monday thru Saturday
PARK FREE for one hour with purchase of $2 or more

the Palace little heels on the go

styled by Jacqueline and MARQUISE.

a. Marquise's wide sling-around strap tied over toe, tan or green suede and leather, $20

b. Jacqueline's elegant pump in teige suede with leather trim, black calf with brown leather trim, slender mid-heel, $15

c. Jacqueline's flowing lines with stand-up bow, in black or cranberry suede, $16

d. Jacqueline's black leather upper with faille instep strap and bow, mid-heel, $16

e. Marquise's low silhouette in black or brown calf uppers, collared and bowed in tan, $20

STREET FLOOR
SHOE SALON

MRS. RICHARD CARROLL BREEN JR.

Charlene Norman Becomes Bride Of Richard Breen Jr.

Miss Charlene Norman, daughter of Mr. and Mrs. Charles L. Norman and Richard Carroll Breen Jr., son of Mr. and Mrs. Gerald D. Sanderson, all of Choudrant, were united in marriage on September 2 in the First Baptist Church of Choudrant at 8 p.m.

A chancel cross glowing in the center of the altar, reflected a cathedral arrangement of mixed pink and white flowers. Pink tapers in spiral candelabra entwined with ivy and flanked by baskets of polished magnolia leaves formed a background candlelight setting for the exchange of vows. Pink tapers with ivy were also used in each window and polished ivy marked family pews.

Rev. Paul Johnson officiated at the double ring ceremony. Nuptial music was provided by Miss Eleanor Parker, pianist and Richard Rockett, soloist, of Rayville.

Given in marriage by her father the bride wore an empire style gown of white peau de soie featuring an A-line floor length skirt. The bodice, with bateau neckline, featured an overlay of Chantilly lace with unlined lace sleeves ending in points at the wrists. Her chapel length train was caught at the shoulders by tiny clips. She wore an elbow length veil of illusion held in place by a cluster of lace petals, studded with seed pearls, and carried a bouquet of white carnations, entwined with ivy and centered with a white orchid.

Miss Patsy Williams served as maid of honor with Mrs. Robert Taylor as bridesmaid and Miss Rhonda Jo Gullatt as junior bridesmaid. They were identically attired in street length dresses of frosted pink bonded crepe in empire style. Matching ribbons that encircled the high waistline formed a bow. Their headpieces were self-fabric wedding rings with illusion veils attached. Each carried a long stemmed garnet rose, showered with garnet satin streamers.

Miss Susan Sanderson, cousin of the groom and Miss Pamela Gullatt were flower girls. They were identically dressed in blush pink organza full skirted frocks with matching organza sashes. Their headdresses were matching pink bands and they wore white shoes and gloves and carried white baskets of pink chrysanthemums, tied with garnet ribbons.

Mr. Sanderson served as best man, with Ronald B. Johnson as groomsman and Donald Ray Norman, was junior groomsman. Ushers were Donald Wayne Britt, Jimmy Kirby, David Morrison and Doyle Pilcher.

Mrs. Norman was wearing an ice blue bonded crepe dress with matching accessories and Mrs. Sanderson chose a pale pink crepe model with accessories to match. Both mothers wore pink carnation corsages.

A reception followed in the social room of the church. Mrs. John Riser presided at the guest book. Alternating at the cake and punch service were Mrs. Felton Emory, Mrs. Stewart Johnson and Mrs. Tommy Johnson.

For their wedding trip the bride traveled in an aqua knit with matching accessories and the orchid from her bouquet. Upon their return the couple will be at home in Ruston where Mrs. Breen will resume her studies at Louisiana Tech. Mr. Breen will report October 11 to Beckley, West Virginia for assignment with the United States Air Force.

NEW FABRIC

A new miracle fabric is on its way to fashion: cotton with the look of leather. Coated with "Vistram," a polyurethan-base coating material, it first appeared in a cute sport coat, designed by Pierre Cardin for his recent Paris collection. Cuffs and neck ruff are knit.

Hooper-Coates Vows Exchanged In Blue, White Scene

Miss Linda Gail Coates, daughter of Mr. and Mrs. LeRoy Coates, 311 Harn St., Monroe, became the bride of Jimmy Ray Hooper, son of Mr. and Mrs. T. O. Hooper, of Logansport, in a double ring ceremony Friday, September 2.

Rev. Edgar L. Wiggins pastor of Highland Park Baptist Church, Monroe, performed the vows at 7:30 p.m. in Barron Road Baptist Church in Shreveport.

Pedestal baskets of white gladioli and ferns against a background of greenery and an arch of candelabra holding white tapers, formed an altar setting. Mrs. R. D. Bush, Shreveport, played piano selections.

Wearing a traditional gown of white satin the bride was given in marriage by her father. The gown featured a fitted bodice with long tapered sleeves and a floor length belled skirt with inserts of Chantilly lace. A bustle effect in back released into a chapel length train from a bow at the waistline. Her shoulder length veil was attached to a crown of seed pearls and she carried a cascade of chrysanthemums centered with a removable white orchid corsage.

Mrs. Donald Redding, Shreveport, who served as matron of honor, wore an ice blue satin dress with fitted bodice and pleated skirt in afternoon length. A blue satin rose anchored her blue veil of illusion. She carried a bouquet of blue chrysanthemums centered with pearl sprays and encircled with lace in a starpointed effect.

Candles were lighted by Christopher Coates and David Coates, brothers of the bride.

The bridegroom's father served as best man and ushers were Kenneth Smith and Larry Smith.

For the ceremony and reception following in the social room of the church the brides mother wore a dress and hat of white lace over pink with pink accessories and a corsage of pink carnations. The groom's mother selected a beige dress and jacket ensemble with beige accessories and a pink carnation corsage.

Blue and white streamers extended from the ceiling to the bride's table which was covered with a white crocheted cloth over blue and centered with the tiered wedding cake, wreathed with blue tulle and blue flowers. Crystal punch bowls on silver trays were at each end.

Serving cake and punch were Miss Irma White, Mrs. Robert Bastin and Miss Charlotte Bush. Miss Sandra Coates, sister of the bride, presided at the guest book at a table on which the bride's bouquet rested on a pillow of blue tulle and blue satin bows.

After a short wedding trip the couple will be at home in Ruston where Mr. Hooper, who graduated from Logansport high school, is attending Louisiana Tech. The bride is a graduate of Woodlawn high school in Shreveport. For going-away she wore an empire dress in orchid print with matching accessories and the orchid from her bouquet.

MR. AND MRS. JIMMY RAY HOOPER

For Short Skirts Choose Shoes Long On Fashion

There is an infinite variety of fashion looks in footwear . . . low-heeled, open, feminine, geometric or patentleather abstract motifs, among others. It all adds up to an exciting picture.

Color knows no season. This fall and winter you'll see the pale foot among the snow as well as along the sun-routes, and you'll see color everywhere.

And now, with the impact of patent leather for fall, we see the dark blackened tones as well. Brights will shine for back-to-school, and early promotions — in zingy reds, bright blues, dazzling golds and rusty browns. These will be best in shaggy suedes, kid and calf and in more casual and fun type shoes.

The pales are still heather-influenced and include the soft, greyed tones of blue, green and pink. These, too, look best in the shags and in tailored patterns. Neutrals run the usual gamut, but winter white and the lighter beiges come up stronger than ever. Black and white looks like a winning combination for next fall too. The four patent leather colors lead off wth dark brown and wine red, with blue and green running close behind. Plum plays the lead in fashion. The Brown Family is evident, from camel to dark chocolate.

Fickle Paris Tires Of Young Chic, Turns Extravagant

By FLORENCE DE SANTIS

Fickle Paris has tired of the tough young chic, is turning back to real girls with all sorts of feminine extravagances about them.

It's notable in accessories, including hair, which Paris always treats as an accessory. Those short bobs are out, long hair is in, whether one's own or done with hair pieces.

Jewelry is lavish, in pendant pins dripping with stones, in necklaces twined about the throat. Braids are worn for evening coiffures, entwined with pearls.

Whether hemlines go up or down is less important to Paris than the look of being a woman, and it's done with clothes, jewels and makeup.

COLOR ME WIDE

The right color intensity and tone can add dimension and reinforce the layout pattern of a home. For example, blues, blue-greens, blue-purples, violets and greys on one wall will make a room seem wider than it actually is.

American Wools Profuse In Design, Variety For Fall

Fabrics loomed in America for fall of this year present a depth and range of creativity that is truly unmatched by fashion seasons of the past. An assemblage of fall wools is notably profuse in variety . . . imaginative in design . . luxuriant in quality.

Color excitement exists, as always, at the commencement of a new fashion season, but more exciting is the wealth of variation and innovation in pattern designs, weaves, weights and textures of wools loomed in America for fall, 1966.

A special tape called Roman Shade Tape has small rings already positioned on it to simplify making and save hours of sewing time. The tape is sewn to the back of the shade, after hemming, and cords are inserted through the rings. A narrow board installed at the top of the window with angle irons has top of hade attached to it with tape. This enables you to easily remove the shade for washing or dry cleaning.

Buy On Our Usual Easy Credit Terms

117 ST. JOHN MONROE

Durrett's

300 TRENTON W. MONROE

Mr. Franz

creates a dashing hairstyle

for VACATION INTO FALL!

Such a lovely way to get a mid-summer lift! Mr Franz is introducing his most provocative fashion . . . "Bat Man Bangs". It's shaped to the head with just the right amount of perm for body. Call today for your appointment.

the blunt cut

can take wind or rain without losing its shape Supervision by Mr Franz-

ZOTOS

Body perm

reg. 25.00

now

16.25

with haircut

pop on a wiglet!

comb enchanting soft curls for a fabulous evening of glamour. It's the hairstyle out of a suitcase . . . for vacation fun!

Roselyn

Hair Fashions

205 N. 3rd Street 323-2677

OPEN
WEDNESDAY & FRIDAY EVENINGS
BY APPOINTMENT ONLY!

Penneys

Fall Fashion Festival

wool double knit trios with artful intarsia designs! ... important fashion news at a very modest Penney price!

$25

styled to a "T"—Gaymode

CORFAM pumps . . .

CORFAM® suede! This marvelous material is completely breathable, water repellent, and looks as good as new with a wipe of the cloth! They'll never crack, scuff or get a harsh shine. So flexible, so natural. These beautifully styled pumps are leather lined, leather soles. Matching handbag, too! AA 6-10, B 5-10. Brown or green.

12.99 handbag or shoes

Shop Penney's Every Night Til 9 PM, Open 9 AM to 9 PM

MRS. RICHARD CARROLL BREEN JR.

Charlene Norman Becomes Bride Of Richard Breen Jr.

Miss Charlene Norman, daughter of Mr. and Mrs. Charles L. Norman and Richard Carroll Breen Jr., son of Mr. and Mrs. Gerald D. Sanderson, all of Choudrant, were united in marriage on September 2 in the First Baptist Church of Choudrant at 8 p.m.

A chancel cross glowing in the center of the altar, reflected a cathedral arrangement of mixed pink and white flowers. Pink tapers in spiral candelabra entwined with ivy and flanked by baskets of polished magnolia leaves formed a background candlelight setting for the exchange of vows. Pink tapers with ivy were also used in each window and polished ivy marked family pews.

Rev. Paul Johnson officiated at the double ring ceremony. Nuptial music was provided by Miss Eleanor Parker, pianist and Richard Rockett, soloist, of Rayville.

Given in marriage by her father the bride wore an empire style gown of white peau de soie featuring an A-line floor length skirt. The bodice, with bateau neckline, featured an overlay of Chantilly lace with unlined lace sleeves ending in points at the wrists. Her chapel length train was caught at the shoulders by tiny clips. She wore an elbow length veil of illusion held in place by a cluster of lace petals, studded with seed pearls, and carried a bouquet of white carnations, entwined with ivy and centered with a white orchid.

Miss Patsy Williams served as maid of honor with Mrs. Robert Taylor as bridesmaid and Miss Rhonda Jo Gullatt as junior bridesmaid. They were identically attired in street length dresses of frosted pink bonded crepe in empire style. Matching ribbons that encircled the high waistline formed a bow. Their headpieces were self-fabric wedding rings with illusion veils attached. Each carried a long stemmed garnet rose, showered with garnet satin streamers.

Miss Susan Sanderson, cousin of the groom and Miss Pamela Gullatt were flower girls. They were identically dressed in blush pink organza full skirted frocks with matching organza sashes. Their headdresses were matching pink bands and they wore white shoes and gloves and carried white baskets of pink chrysanthemums, tied with garnet ribbons.

Mr. Sanderson served as best man, with Ronald B. Johnson as groomsman and Donald Ray Norman, was junior groomsman. Ushers were Donald Wayne Britt, Jimmy Kirby, David Morrison and Doyle Pilcher.

Mrs. Norman was wearing an ice blue bonded crepe dress with matching accessories and Mrs. Sanderson chose a pale pink crepe model with accessories to match. Both mothers wore pink carnation corsages.

A reception followed in the social room of the church. Mrs. John Riser presided at the guest book. Alternating at the cake and punch service were Mrs. Felton Emory, Mrs. Stewart Johnson and Mrs. Tommy Johnson.

For their wedding trip the bride traveled in an aqua knit with matching accessories and the orchid from her bouquet. Upon their return the couple will be at home in Ruston where Mrs. Breen will resume her studies at Louisiana Tech. Mr. Breen will report October 11 to Beckley, West Virginia for assignment with the United States Air Force.

NEW FABRIC

A new miracle fabric is on its way to fashion: cotton with the look of leather. Coated with "Vistram," a polyurethan-base coating material, it first appeared in a cute sport coat, designed by Pierre Cardin for his recent Paris collection. Cuffs and neck ruff are knit.

Hooper-Coates Vows Exchanged In Blue, White Scene

Miss Linda Gail Coates, daughter of Mr. and Mrs. LeRoy Coates, 311 Harn St., Monroe, became the bride of Jimmy Ray Hooper, son of Mr. and Mrs. T. O. Hooper, of Logansport, in a double ring ceremony Friday, September 2.

Rev. Edgar L. Wiggins pastor of Highland Park Baptist Church, Monroe, performed the vows at 7:30 p.m. in Barron Road Baptist Church in Shreveport.

Pedestal baskets of white gladioli and ferns against a background of greenery and an arch of candelabra holding white tapers, formed an altar setting. Mrs. R. D. Bush, Shreveport, played piano selections.

Wearing a traditional gown of white satin the bride was given in marriage by her father. The gown featured a fitted bodice with long tapered sleeves and a floor length belled skirt with inserts of Chantilly lace. A bustle effect in back released into a chapel length train from a bow at the waistline. Her shoulder length veil was attached to a crown of seed pearls and she carried a cascade of chrysanthemums centered with a removable white orchid corsage.

Mrs. Donald Redding, Shreveport, who served as matron of honor, wore an ice blue satin dress with fitted bodice and pleated skirt in afternoon length. A blue satin rose anchored her blue veil of illusion. She carried a bouquet of blue chrysanthemums centered with pearl sprays and encircled with lace in a starpointed effect.

Candles were lighted by Christopher Coates and David Coates, brothers of the bride.

The bridegroom's father served as best man and ushers were Kenneth Smith and Larry Smith.

For the ceremony and reception following in the social room of the church the brides mother wore a dress and hat of white lace over pink with pink accessories and a corsage of pink carnations. The groom's mother selected a beige dress and jacket ensemble with beige accessories and a pink carnation corsage.

Blue and white streamers extended from the ceiling to the bride's table which was covered with a white crocheted cloth over blue and centered with the tiered wedding cake, wreathed with blue tulle and blue flowers. Crystal punch bowls on silver trays were at each end.

Serving cake and punch were Miss Irma White, Mrs. Robert Bastin and Miss Charlotte Bush. Miss Sandra Coates, sister of the bride, presided at the guest book at a table on which the bride's bouquet rested on a pillow of blue tulle and blue satin bows.

After a short wedding trip the couple will be at home in Ruston where Mr. Hooper, who graduated from Logansport high school, is attending Louisiana Tech. The bride is a graduate of Woodlawn high school in Shreveport. For going-away she wore an empire dress in orchid print with matching accessories and the orchid from her bouquet.

MR. AND MRS. JIMMY RAY HOOPER

For Short Skirts Choose Shoes Long On Fashion

There is an infinite variety of fashion looks in footwear . . . low-heeled, open, feminine, geometric or patentleather abstract motifs, among others. It all adds up to an exciting picture.

Color knows no season. This fall and winter you'll see the pale foot among the snow as well as along the sun-routes. and you'll see color everywhere.

And now, with the impact of patent leather for fall, we see the dark blackened tones as well. Brights will shine for back-to-school, and early promotions — in zingy reds, bright blues, dazzling golds and rusty browns. These will be best in shaggy suedes, kid and calf and in more casual and fun type shoes.

The pales are still heather-influenced and include the soft, greyed tones of blue, green and pink. These, too, look best in the shags and in tailored patterns. Neutrals run the usual gamut, but winter white and the lighter beiges come up stronger than ever. Black and white looks like a winning combination for next fall too. The four patent leather colors lead off wth dark brown and wine red, with blue and green running close behind. Plum plays the lead in fashion. The Brown Family is evident, from camel to dark chocolate.

Fickle Paris Tires Of Young Chic, Turns Extravagant

By FLORENCE DE SANTIS

Fickle Paris has tired of the tough young chic, is turning back to real girls with all sorts of feminine extravagances about them.

It's notable in accessories, including hair, which Paris always treats as an accessory. Those short bobs are out, long hair is in, whether one's own or done with hair pieces.

Jewelry is lavish, in pendant pins dripping with stones, in necklaces twined about the throat. Braids are worn for evening coiffures, entwined with pearls.

Whether hemlines go up or down is less important to Paris than the look of being a woman, and it's done with clothes, jewels and makeup.

COLOR ME WIDE

The right color intensity and tone can add dimension and reinforce the layout pattern of a home. For example, blues, blue-greens, blue-purples, violets and greys on one wall will make a room seem wider than it actually is.

American Wools Profuse In Design, Variety For Fall

Fabrics loomed in America for fall of this year present a depth and range of creativity that is truly unmatched by fashion seasons of the past. An assemblage of fall wools is notably profuse in variety . . . imaginative in design . . luxuriant in quality.

Color excitement exists, as always, at the commencement of a new fashion season, but more exciting is the wealth of variation and innovation in pattern designs, weaves, weights and textures of wools loomed in America for fall, 1966.

A special tape called Roman Shade Tape has small rings already positioned on it to simplify making and save hours of sewing time. The tape is sewn to the back of the shade, after hemming, and cords are inserted through the rings. A narrow board installed at the top of the window with angle irons has top of hade attached to it with tape. This enables you to easily remove the shade for washing or dry cleaning.

Penneys

Fall Fashion Festival

wool double knit trios with artful intarsia designs! This is the buy you've been waiting for! Our exclusive all-wool double knits are lavished with intricate intarsia patterning. They're real fashion standouts! Elegantly classic with more-money imported looks, they even have an accent — a subtle color contrast of in-season tones. Intarsia patterned cardigan jackets with tailored sleeveless shells, plus taper-trim elastic-waist skirts. Sizes 8 to 18. All this very important fashion news at a very modest Penney price!

$25

styled to a "T"—Gaymode

CORFAM pumps . . .

CORFAM® suede! This marvelous material is completely breathable, water repellent, and looks as good as new with a wipe of the cloth! They'll never crack, scuff or get a harsh shine. So flexible, so natural. These beautifully styled pumps are leather lined, leather soles. Matching handbag, too! AA 6-10, B 5-10. Brown or green.

12.99 handbag or shoes

Shop Penney's Every Night Til 9 PM, Open 9 AM to 9 PM

The Princess Chair

An Award Winning Decorator and Accent Piece

Exquisite Crushproof Velvets in...

8 Glorious Colors

- PETAL PINK
- LAVENDER
- GOLD
- KELLY GREEN
- AQUA
- DUSTY ROSE
- LIPSTICK RED
- SKY BLUE

REG. $24.50

$19.95

Buy On Our Usual Easy Credit Terms

117 ST. JOHN MONROE

Durrett's

300 TRENTON W. MONROE

Mr. Franz creates a dashing hairstyle

for VACATION INTO FALL!

Such a lovely way to get a mid-summer lift! Mr. Franz is introducing his most provocative fashion . . . "Bat Man Bangs". It's shaped to the head with just the right amount of perm for body. Call today for your appointment.

the blunt cut

can take wind or rain without losing its shape. Supervision by Mr. Franz-

pop on a wiglet!

comb enchanting soft curls for a fabulous evening of glamour. It's the hairstyle out of a suitcase . . . for vacation fun!

ZOTOS Body perm

reg. 25.00 now 16.25 with haircut

Roselyn

Hair Fashions

205 N. 3rd Street 323-2677

OPEN WEDNESDAY & FRIDAY EVENINGS BY APPOINTMENT ONLY!

MRS. WILLIAM ARTHUR MILTON JR.

Milton-Brickell Vows Exchanged In Newman Chapel

Newman Club Chapel at Northeast Louisiana State College, was scene of the ceremony Sunday, September 4 uniting in marriage Miss Laurell Rebecca Brickell of Shreveport and William Arthur Milton Jr., Fort Bragg, North Carolina.

The bride is the daughter of Mr. and Mrs. Willard F. Brickell, Shreveport and he is the son of Mr. and Mrs. William Arthur Milton Sr., Los Angeles, Calif.

Father D'Antoni performed the double ring ceremony at 7 p.m.

Miss Linda Francella Brickell served the bride as maid of honor and bridesmaid was Miss Carol Sue Crotwell. Ralph Olivieri attended Mr. Milton as best man.

The couple will be at home in Monroe where Mrs. Milton will graduate from Northeast Louisiana State College in January. Mr. Milton was graduated from Valley State College, Berkeley, Calif., and special forces duty on August 31. He will be employed in Monroe.

MR. AND MRS. JOHNNY ORLIN JACOBS

Jacobs-Carter Nuptials Read In St. Paul's

In a double ring ceremony at St. Paul's Methodist Church of Monroe on September 2 at 6:30-p.m. Miss Marjorie Lynn Carter became the bride of Johnny Orlin Jacobs.

The bride is the daughter of Mr. and Mrs. John Gordon Carter of Vicksburg, Miss., and parents of the groom are Mr. and Mrs. Woodrow Jacobs of Eros.

White chrysanthemums decorated the altar where Rev. Fred Flurry performed the ceremony.

For her wedding the bride wore a costume suit of white raw silk, the jacket of which was bordered in scalloped lace. Her brief veil of illusion was attached to a circlet of silk. She wore an orchid corsage.

Mrs. Thad Tucker of Monroe, who served as matron of honor, wore a pink silk dress and jacket ensemble with bone accessories and a cymbidium orchid corsage.

Mr. Tucker attended the bridegroom as best man.

For the occasion Mrs. Carter, mother of the bride, was wearing ing a navy blue suit with accessories to match and a corsage of sweetheart roses. The groom's mother chose a plum suit with matching accessories and her corsage was also of sweetheart roses.

Following the ceremony a reception was held in the home of the Tuckers, 1908 Spencer Blvd. Arrangements of greenery were used throughout the home and chrysanthemums formed the centerpiece for the reception table. A memory candle was displayed on the guest book table.

After a short wedding trip the couple is at home at 3501 LaSalle in Monroe. The bride was graduated from H. V. Cooper high school in Vicksburg and attended Northeast Louisiana State College. Mr. Jacobs who graduated from Eros high school, is presently a student at Northeast.

MARYLAND-STYLE

Slightly beat an egg with a couple of tablespoons of cold water; dip chicken pieces in the egg mixture, then into fine dry bread crumbs. Fry the chicken in shallow fat (half butter and half shortening) and you'll have Maryland-style fried chicken.

EVENTS OF NOTE

MONDAY, SEPTEMBER 12

Monroe Garden Club — Annual tea at home of new president, Mrs. Lee Vanderpool, 3410 Loop Road, 2 p.m. Introducing 40 new members.

Little Theatre tryouts for "You Can't Take It With You," at Strauss Playhouse on Lamy Lane, 7:30 p.m.

Chapter V, PEO — Mrs. Evelyn Curry, 205 Roselawn, 7:30 p.m.

Twin City Hemerocallis Club — Agriculture Building, 7:30 p.m. W. B. Lillyman, guest speaker.

Dixie Chapter No. 179, OES—Masonic Temple, N. 4th, 8 p.m. Initiation.

Catholic Daughters of America — Monthly meeting at St. Francis auditorium, Oak Street, 7:30 p.m.

West Monroe Jaycee Jaynes—First National Bank, West Monroe, 7:30 p.m.

Circle 1 of First Presbyterian Church — Mrs. Neil Douglas, Katherine Drive, 7:30 p.m.

TUESDAY, SEPTEMBER 13

Little Theatre tryouts for "You Can't Take It With You," at Strauss Playhouse on Lamy Lane, 7:30 p.m.

Coffee for all women of Grace Episcopal Church to be held at home of Mrs. Ralph Wicker, 1[illegible]4 Park Avenue, 10:30 a.m.

North American Benefit Association — Wossman Recreation Center, 7:30 p.m.

CWF of First Christian Church — Executive meeting in church parlor, 9:45 a.m.

W. S. C. S. Circles of First Methodist Church:

1-Mrs. C. C. Lucky, 407 Filhiol, 2:30 p.m.

2-Mrs. J. S. Drew, 1900 Island Drive, 2:30 p.m.

3-Mrs. Harry Davis, 1610 Emerson, 2:30 p.m.

4-Mrs. Henry Hartman, Pinecrest Road, West Monroe, 9:30 a.m.

5-Mrs. D. V. Loflin, 5 Buie Drive, 9:30 a.m.

6-Mrs. D. C. Pumphrey, 413 Frederick, 9:30 a.m.

7-Mrs. Betty Bee Jackson, 1208 Forsythe Ave., 9:30 a.m.

8-Mrs. Earl Hitt, 1603 North 8th, 7:30 p.m.

9-Mrs. Herschel Gentry Jr., 2203 Pargoud Blvd., 9:30 a.m.

Circles of the WOC of Covenant Presbyterian Church:

1-Mrs. Fred Petty, 2010 Pargoud Blvd., 10:30 a.m. spend the day with salad luncheon.

2-Mrs. W. A. Burford, 2012 Stewart, 9:30 a.m.

3-Mrs. E. A. Porter, 1303 N Third, 9:30 a.m.

4-Mrs. Billy Edmondson, 1011 Hilton, 9:30 a.m.

5-Mrs. Cotham Haddad, 112 Country Club Road, 12 o'clock covered dish luncheon.

7-Mrs. John A. Hudson, 709 McGuire, 7:30 p.m.

8-Mrs. E. E. Meredith, 1618 Emerson, 7 p.m.

9-Mrs. R. W. Ensminger, 2509 Hawthorne, 7 p.m.

First Presbyterian Church Circles:

2-Mrs. James W. Geisler, 2301 Marie Place, 9:30 a.m.

3-Mrs. R. W. Cretney, 1707 N. 6th, 9:30 a.m.

4-Mrs. Gerald Mitchell, Gouville Drive, 9:30 a.m.

5-Mrs. S. E. Huey, 1910 Island Drive, 9:30 a.m.

6-Babysitting Circle, Church Parlor, 10 a.m.

7-Mrs. A. W. Hueckel, Belle Terre, 1:15 p.m.

8-Mrs. Nelson Abell, 1003 S. Grand, 2:30 p.m.

9-Mrs. Leo Hodges, 2305 Hawthorne, 2:30 p.m. Mrs. Walter Veach, co-hostess.

10 and 11-Church parlor, 7:30 p.m.

Westminster Presbyterian Church Circles:

1-Mrs. J. O. Hance, 713 Bayou Shores, 9:30 a.m.

2-Church parlor, 9:30 a.m.

3-Mrs. Charles Stephenson, 307 Lincoln Road, 7:30 p.m.

4-7:30 p.m.

WEDNESDAY, SEPTEMBER 14

Current Literature Book Club — Mrs. Jerry Robinson, 2604 Lexington, 2:30 p.m.

Circle 12 of First Presbyterian Church — Luncheon meeting in the church parlor, 12:15 p.m. Bring sack lunch.

THURSDAY, SEPTEMBER 15

LaViolette Club — Mrs. Henson Coon, 601 Auburn Ave., 2 p.m. Mrs. J. S. Drew, co-hostess.

Fall District Workshop Woman's Society of Christian Service Monroe District — St. Paul's Methodist Church, 9:30 a.m.

Georgia Tucker PTA — Get-Acquainted night in school auditorium, 7:30 p.m.

FRIDAY, SEPTEMBER 16

Altrurian Book Club — Mrs. E. E. Eaves and Mrs. DeWitt Smith, hostesses at 106 Lazarre, 3:45 p.m.

Handicraft Class at Wossman Recreation Center, 1 p.m.

SATURDAY, SEPTEMBER 17

Chief Tusquahoma Chapter, Daughters of the American Revolution — Highland Park Country Club, 3 p.m. Guest speaker, The Rev. E. W. Sandel, pastor of Claiborne Methodist Church of West Monroe, on the subject "The Constitution," in observance of Constitution Week. Hostess chairman, Mrs. Kate F. Stewart.

Style Briefs For Autumn

United Press International

Felt is one of the basics of fall and winter millinery. It shows in hats from such designers as Sally Victor, Lilly Dache, Mr. John, Halston, Emme and Vincent Harmik. A favorite color — tokay, in keeping with the mauve, grape and deep plum colors of ready-to-wear.

Now, it's a tiger in the home. One manufacturer is out with tiger-striped jump suit for children, teens and adults. Made of nylon pile, the one-piece zip up suits are available in "natural" orange and black. Or, they come in white and gray.

Modern Furniture Combines Comfort With Good Looks

NEW YORK — Modern furniture is middle aged.

That may sound strange, but the first modern furniture was made over 50 years ago. Since then, succeeding generations of designers have constantly experimented with what is called modern designs.

One hallmark of modern furniture has always been the use of unusual materials. Designers experimenting with new materials have often used them first in modern designs. At the turn of the century, for instance, glass and metal were rarely used in furniture, and it was a radical innovation when glass and metal were incorporated in furniture designs.

Other new materials now widely used in modern furniture are plastics, latex foam rubber cushions, fiber glass, stretch fabrics, vinyl fabrics, and various new plywoods, veneers, and synthetic woods.

Modern furniture takes many forms. Most have a certain austere purity of design. The quality and beauty of modern furniture comes more from the use of fine materials, good design, and unusual colors than from the embellishments, carvings, and adornments that other furniture styles use as beauty marks.

There are several distinct styles of modern furniture. The architectural style uses lots of chrome and glass. Frames are apt to be metal, and placed on the outside of the furniture. There is a mathematical precision and often a cool beauty to the creations.

Fall Housecleaning Room By Room Is Less Tiring

What better time to flex your muscles and embark on fall housecleaning than after the summer vacation. You're well rested, the kids are back in school and the house begs for attention following the summer's casual cleaning. So the first cool day, treat yourself to a good he-man breakfast, get into some comfortable clothes and begin.

Take the room by room route. The job by job approach, where you do all the floors at a crack or polish all the furniture at a single sweep, puts the house in a discouraging state of upheaval. Also, you'll get a more satisfying perspective seeing one entire area all slicked up and satisfaction acts as incentive to keep on going.

Tools should be kept to a minimum ... but select the proper ones, those best adapted to the jobs at hand. A long-handled feather duster, for example, outdoes a short-handled one, as you can reach higher without having to climb up on step stool. A sponge, attached to a medium-length hand[illegible] is another serviceable tool, f[illegible]r here again, you can make it [illegible] into the far depths of cabinets [illegible] and to tops of walls, without th[illegible]se back-wrenching reaches. A [illegible] good workman-like broom with a semi-stiff medium-len[illegible]gth bristles is another exam[illegible]ple of the proper tool. Less [illegible] to shed bristles than the old [illegible] conventional type, it is an inv[illegible]aluable help in dislodging dust in awkward, low-slung quarte[illegible]rs that may be hard to reach wit[illegible]h the vacuum.

And when [illegible] it comes to the cleanser pr[illegible]oper, you'll be wise to use vers[illegible]atile sal soda concentrated. M[illegible]ake up a solution ... a bucke[illegible]tful of warm water spiked with a cup of the sal, and put it to work on all the large, wash[illegible]able expanses that need brighte[illegible]ning, such as walls, woodwork, mirrors, windows and tile.

CARPET SEATS

Carpets are for walking on, but they may soon be for sitting. Manufacturers are considering weaving carpets into furniture shapes, such as seat units. These will either be part of the flooring itself or will be separate pieces placed on top of small blocks.

A Beauty Hint

Margaret [illegible]erril advises that it is quite simple for every woman to promote an English countryside complexion. Her hint to go[illegible] a peaches-and-cream level[illegible]ness is to damp a cloth with cold water from your refrigerator and press it over your f[illegible]ace for a few minutes once or twice a day. Then, to ho[illegible]ld the good of the complexion [illegible] beautifying cold water smoot[illegible]h on a little tropical oil of Olay. This oil is rather scarce and expensive but your drug store should be able to get you a small supply.

IT'S THE CAT'S MEOW

SCRUB DENIM

DOUBLE KNEE scrubbed denim jeans combined with the new look from the west the SADDLE COAT. This is an exciting and yet functional coordinate. The 50% Kodel polyester 50% cotton jean gives wear and wrinkle-free performance and still has the soft "faded" look. The SADDLE COAT is lined with acrylic shearling pile and features western yokes on front and back. Both garments are washable and MANNguaranteed KEEP-A-PRESS.

SIZES 5 TO 12 SLIM OR REGULAR

4-7 ... $3.98 8-12 ... $4.98 JACKET $10.00

For Mothers Who Care What Their Children Wear

Candee Cane

TWIN CITY SHOPPING CENTER 325-7558

Casual Miss

For the Fashion Consicious Miss...

$35

Reina has created this PRINCESS SHEATH in Double Knit Wool with its own set in Flip Tritone scarf. Wear it over the shoulder, (as shown) or around the neck with or without its self belt. Either way, it's Figure Flattery Fashion. Colors. Grey or Black w/tritone scarf Sizes 10 to 18.

Take Advantage of Our SALE of Fall Cotton Dresses, Wool Knit Suits and Costumes - 600 Garments Reduced ... Up To 1/2 OFF
Sizes 8 To 20

WALL TO WALL CLEARANCE

ROYE'S

FABRIC CENTER . . . 3217 CONCORDIA

SMOKE DAMAGE FABRIC SALE!

THOUSANDS and THOUSANDS OF YARDS AT SENSATIONAL SAVINGS!

Our Building Was Filled With Smoke Due To A Fire In The Business Next Door . . . Now We Have A Store Full Of This Seasons Fabrics That Are Slightly, Just Slightly Smoke Damaged . . . Now Terrific Savings . . . But Hurry!

DRESS FABRICS • SUITINGS
DRAPERY • UPHOLSTERY
TRIMS & BRAIDS • PLASTICS
THREADS & NOTIONS • ZIPPERS
DRAPERY HARDWARE

ENTIRE ••STOCK•• REDUCED 20% TO 50%

HURRY! HURRY!

OPEN 8 AM 'TIL 7 PM DAILY

ROYE'S FABRIC CENTER

"Where The Best Is Not Expensive"

3217 CONCORDIA MONROE, LA.

MRS. WILLIAM ARTHUR MILTON JR.

Milton-Brickell Vows Exchanged In Newman Chapel

Newman Club Chapel at Northeast Louisiana State College, was scene of the ceremony Sunday, September 4 uniting in marriage Miss Laurell Rebecca Brickell of Shreveport and William Arthur Milton Jr., Fort Bragg, North Carolina.

The bride is the daughter of Mr. and Mrs. Willard F. Brickell, Shreveport and he is the son of Mr. and Mrs. William Arthur Milton Sr., Los Angeles, Calif.

Father D'Antoni performed the double ring ceremony at 7 p.m.

Miss Linda Francella Brickell served the bride as maid of honor and bridesmaid was Miss Carol Sue Crotwell. Ralph Olivieri attended Mr. Milton as best man.

The couple will be at home in Monroe where Mrs. Milton will graduate from Northeast Louisiana State College in January. Mr. Milton was graduated from Valley State College, Berkeley, Calif., and special forces duty on August 31. He will be employed in Monroe.

MR. AND MRS. JOHNNY ORLIN JACOBS

Jacobs-Carter Nuptials Read In St. Paul's

In a double ring ceremony at St. Paul's Methodist Church of Monroe on September 2 at 6:30 p.m. Miss Marjorie Lynn Carter became the bride of Johnny Orlin Jacobs.

The bride is the daughter of Mr. and Mrs. John Gordon Carter of Vicksburg, Miss., and parents of the groom are Mr. and Mrs. Woodrow Jacobs of Eros.

White chrysanthemums decorated the altar where Rev. Fred Flurry performed the ceremony.

For her wedding the bride wore a costume suit of white raw silk, the jacket of which was bordered in scalloped lace. Her brief veil of illusion was attached to a circlet of silk. She wore an orchid corsage.

Mrs. Thad Tucker of Monroe, who served as matron of honor, wore a pink silk dress and jacket ensemble with bone accessories and a cymbidium orchid corsage.

Mr. Tucker attended the bridegroom as best man.

For the occasion Mrs. Carter, mother of the bride, was wearing ing a navy blue suit with accessories to match and a corsage of sweetheart roses. The groom's mother chose a plum suit with matching accessories and her corsage was also of sweetheart roses.

Following the ceremony a reception was held in the home of the Tuckers, 1908 Spencer Blvd. Arrangements of greenery were used throughout the home and chrysanthemums formed the centerpiece for the reception table. A memory candle was displayed on the guest book table.

After a short wedding trip the couple is at home at 3501 LaSalle in Monroe. The bride was graduated from H. V. Cooper high school in Vicksburg and attended Northeast Louisiana State College. Mr. Jacobs who graduated from Eros high school, is presently a student at Northeast.

MARYLAND-STYLE

Slightly beat an egg with a couple of tablespoons of cold water; dip chicken pieces in the egg mixture, then into fine dry bread crumbs. Fry the chicken in shallow fat (half butter and half shortening) and you'll have Maryland-style fried chicken.

EVENTS OF NOTE

MONDAY, SEPTEMBER 12

Monroe Garden Club — Annual tea at home of new president, Mrs. Lee Vanderpool, 3410 Loop Road, 2 p.m. Introducing 40 new members.

Little Theatre tryouts for "You Can't Take It With You," at Strauss Playhouse on Lamy Lane, 7:30 p.m.

Chapter V, PEO — Mrs. Evelyn Curry, 205 Roselawn, 7:30 p.m.

Twin City Hemerocallis Club — Agriculture Building, 7:30 p.m. W. B. Lillyman, guest speaker.

Dixie Chapter No. 179, OES—Masonic Temple, N. 4th, 8 p.m. Initiation.

Catholic Daughters of America — Monthly meeting at St. Francis auditorium, Oak Street, 7:30 p.m.

West Monroe Jaycee Jaynes—First National Bank, West Monroe, 7:30 p.m.

Circle 1 of First Presbyterian Church — Mrs. Neil Douglas, Katherine Drive, 7:30 p.m.

TUESDAY, SEPTEMBER 13

Little Theatre tryouts for "You Can't Take It With You," at Strauss Playhouse on Lamy Lane, 7:30 p.m.

Coffee for all women of Grace Episcopal Church to be held at home of Mrs. Ralph Wicker, 1104 Park Avenue, 10:30 a.m.

North American Benefit Association — Wossman Recreation Center, 7:30 p.m.

CWF of First Christian Church — Executive meeting in church parlor, 9:45 a.m.

W. S. C. S. Circles of First Methodist Church:

1-Mrs. C. C. Lucky, 407 Filhiol, 2:30 p.m.

2-Mrs. J. S. Drew, 1900 Island Drive, 2:30 p.m.

3-Mrs. Harry Davis, 1610 Emerson, 2:30 p.m.

4-Mrs. Henry Hartman, Pinecrest Road, West Monroe, 9:30 a.m.

5-Mrs. D. V. Loflin, 5 Buie Drive, 9:30 a.m.

6-Mrs. D. C. Pumphrey, 413 Frederick, 9:30 a.m.

7-Mrs. Betty Bee Jackson, 1208 Forsythe Ave., 9:30 a.m.

8-Mrs. Earl Hitt, 1603 North 8th, 7:30 p.m.

9-Mrs. Herschel Gentry Jr., 2203 Pargoud Blvd., 9:30 a.m.

Circles of the WOC of Covenant Presbyterian Church:

1-Mrs. Fred Petty, 2010 Pargoud Blvd., 10:30 a.m. spend the day with salad luncheon.

2-Mrs. W. A. Burford, 2012 Stewart, 9:30 a.m.

3-Mrs. E. A. Porter, 1303 N. Third, 9:30 a.m.

4-Mrs. Billy Edmondson, 1011 Hilton, 9:30 a.m.

5-Mrs. Cotham Haddad, 112 Country Club Road, 12 o'clock covered dish luncheon.

7-Mrs. John A. Hudson, 709 McGuire, 7:30 p.m.

8-Mrs. E. E. Meredith, 1618 Emerson, 7 p.m.

9-Mrs. R. W. Ensminger, 2509 Hawthorne, 7 p.m.

First Presbyterian Church Circles:

2-Mrs. James W. Geisler, 2301 Marie Place, 9:30 a.m.

3-Mrs. R. W. Cretney, 1707 N. 6th, 9:30 a.m.

4-Mrs. Gerald Mitchell, Gouville Drive, 9:30 a.m.

5-Mrs. S. E. Huey, 1910 Island Drive, 9:30 a.m.

6-Babysitting Circle, Church Parlor, 10 a.m.

7-Mrs. A. W. Hueckel, Belle Terre, 1:15 p.m.

8-Mrs. Nelson Abell, 1003 S. Grand, 2:30 p.m.

9-Mrs. Lee Hodges, 2305 Hawthorne, 2:30 p.m. Mrs. Walter Veach, co-hostess.

10 and 11-Church parlor, 7:30 p.m.

Westminster Presbyterian Church Circles:

1-Mrs. J. O. Hance, 713 Bayou Shores, 9:30 a.m.

2-Church parlor, 9:30 a.m.

3-Mrs. Charles Stephenson, 307 Lincoln Road, 7:30 p.m.

4-7:30 p.m.

WEDNESDAY, SEPTEMBER 14

Current Literature Book Club — Mrs. Jerry Robinson, 2604 Lexington, 2:30 p.m.

Circle 12 of First Presbyterian Church — Luncheon meeting in the church parlor, 12:15 p.m. Bring sack lunch.

THURSDAY, SEPTEMBER 15

LaViolette Club — Mrs. Henson Coon, 601 Auburn Ave., 2 p.m. Mrs. J. S. Drew, co-hostess.

Fall District Workshop Woman's Society of Christian Service Monroe District — St. Paul's Methodist Church, 9:30 a.m.

Georgia Tucker PTA — Get-Acquainted night in school auditorium, 7:30 p.m.

FRIDAY, SEPTEMBER 16

Altrurian Book Club — Mrs. E. E. Eaves and Mrs. DeWitt Smith, hostesses at 106 Lazarre, 3:45 p.m.

Handicraft Class at Wossman Recreation Center, 1 p.m.

SATURDAY, SEPTEMBER 17

Chief Tusquahoma Chapter, Daughters of the American Revolution — Highland Park Country Club, 3 p.m. Guest speaker, The Rev. E. W. Sandel, pastor of Claiborne Methodist Church of West Monroe, on the subject "The Constitution," in observance of Constitution Week. Hostess chairman, Mrs. Kate F. Stewart.

Style Briefs For Autumn

United Press International

Felt is one of the basics of fall and winter millinery. It shows in hats from such designers as Sally Victor, Lilly Dache, Mr. John, Halston, Emme and Vincent Harmik. A favorite color — **tokay**, in keeping with the mauve, grape and deep plum colors of ready-to-wear.

Now, it's a tiger in the home. One manufacturer is out with tiger-striped jump suit for children, teens and adults. Made of nylon pile, the one-piece zip up suits are available in "natural" orange and black. Or, they come in white and gray.

Modern Furniture Combines Comfort With Good Looks

NEW YORK — Modern furniture is middle aged.

That may sound strange, but the first modern furniture was made over 50 years ago. Since then, succeeding generations of designers have constantly experimented with what is called modern designs.

One hallmark of modern furniture has always been the use of unusual materials. Designers experimenting with new materials have often used them first in modern designs. At the turn of the century, for instance, glass and metal were rarely used in furniture, and it was a radical innovation when glass and metal were incorporated in furniture designs.

Other new materials now widely used in modern furniture are plastics, latex foam rubber cushions, fiber glass, stretch fabrics, vinyl fabrics, and various new plywoods, veneers, and synthetic woods.

Modern furniture takes many forms. Most have a certain austere purity of design. The quality and beauty of modern furniture comes more from the use of fine materials, good design, and unusual colors than from the embellishments, carvings, and adornments that other furniture styles use as beauty marks.

There are several distinct styles of modern furniture. The architectural style uses lots of chrome and glass. Frames are apt to be metal, and placed on the outside of the furniture. There is a mathematical precision and often a cool beauty to the creations.

Fall Housecleaning Room By Room Is Less Tiring

What better time to flex your muscles and embark on fall housecleaning than after the summer vacation. You're well rested, the kids are back in school and the house begs for attention following the summer's casual cleaning. So the first cool day, treat yourself to a good he-man breakfast, get into some comfortable clothes and begin.

Take the room by room route. The job by job approach, where you do all the floors at a crack or polish all the furniture at a single sweep, puts the house in a discouraging state of upheaval. Also, you'll get a more satisfying perspective seeing one entire area all slicked up and satisfaction acts as incentive to keep on going.

Tools should be kept to a minimum ... but select the proper ones, those best adapted to the jobs at hand. A long-handled feather duster, for example, outdoes a short-handled one, as you can reach higher without having to climb up on step stool. A sponge, attached to a medium-length handle is another serviceable tool, for here again, you can make it into the far depths of cabinets and to tops of walls, without those back-wrenching reaches. A good workmanlike broom with a semi-stiff medium-length bristles is another example of the proper tool. Less apt to shed bristles than the old conventional type, it is an invaluable help in dislodging dust in awkward, low-slung quarters that may be hard to reach with the vacuum.

And when it comes to the cleanser problem, you'll be wise to use versatile sal soda concentrated. Make up a solution ... a bucketful of warm water spiked with a cup of the sal, and put it to work on all the large, washable expanses that need brightening, such as walls, woodwork, mirrors, windows and tile.

CARPET SEATS

Carpets are for walking on, but they may soon be for sitting. Manufacturers are considering weaving carpets into furniture shapes, such as seat units. These will either be part of the flooring itself or will be separate pieces placed on top of small blocks.

A Beauty Hint

Margaret Merril advises that it is quite simple for every woman to promote an English countryside complexion. Her hint to gain a peaches-and-cream loveliness is to damp a cloth with cold water from your refrigerator and press it over your face for a few minutes once or twice a day. Then, to hold the good of the complexion ... beautifying cold water smooth on a little tropical oil of Olay. This oil is rather scarce and expensive but your drug store should be able to get you a small supply.

IT'S THE CAT'S MEOW

SCRUB DENIM

KEEP-A-PRESS ™

DOUBLE KNEE scrubbed denim jeans combined with the new look from the west the **SADDLE COAT.** This is an exciting and yet functional coordinate. The 50% Kodel polyester 50% cotton jean gives wear and wrinkle-free performance and still has the soft "faded" look. The **SADDLE COAT** is lined with acrylic shearling pile and features western yokes on front and back. Both garments are washable and **MANN**guaranteed **KEEP-A-PRESS.**

SIZES 5 TO 12 SLIM OR REGULAR

4-7 ... $3.98 8-12 ... $4.98 JACKET $10.00

For Mothers Who Care What Their Children Wear

Candee Cane

TWIN CITY SHOPPING CENTER 325-7558

Casual Miss

For the Fashion Consicious Miss...

$35

Reina has created this PRINCESS SHEATH in Double Knit Wool with its own set in Flip Tritone scarf. Wear it over the shoulder, (as shown) or around the neck with or without its self belt. Either way, it's Figure Flattery Fashion. Colors: Grey or Black w/tritone scarf Sizes 10 to 18.

Take Advantage of Our SALE of Fall Cotton Dresses, Wool Knit Suits and Costumes - 600 Garments Reduced ... Up To 1/2 OFF Sizes 8 To 20

WALL TO WALL CLEARANCE

ROYE'S

FABRIC CENTER . . . 3217 CONCORDIA

SMOKE DAMAGE FABRIC SALE!

THOUSANDS and THOUSANDS OF YARDS AT SENSATIONAL SAVINGS!

Our Building Was Filled With Smoke Due To A Fire In The Business Next Door . . . Now We Have A Store Full Of This Seasons Fabrics That Are Slightly, Just Slightly Smoke Damaged . . . Now Terrific Savings . . . But Hurry!

DRESS FABRICS • SUITINGS
DRAPERY • UPHOLSTERY
TRIMS & BRAIDS • PLASTICS
THREADS & NOTIONS • ZIPPERS
DRAPERY HARDWARE

ENTIRE ··STOCK·· REDUCED

20% TO 50%

HURRY! HURRY!

OPEN 8 AM 'TIL 7 PM DAILY

ROYE'S FABRIC CENTER

"Where The Best Is Not Expensive"

3217 CONCORDIA MONROE, LA.

ENSIGN AND MRS. EDWARD LEE SANSOM

Ensign Edward Sansom, Bride To Make Home In Pensacola

Vows uniting in marriage Miss Helen Inez Gobble of this city and Ensign Edward Lee Sansom, Pensacola, Florida, were solemnized September 3 in Highland Park Baptist Church of Monroe.

The bride is the daughter of Mr. and Mrs. E. E. Gobble, 604 Matthew, Monroe and he is the son of Mr. and Mrs. Marion E. Sansom of San Antonio, Texas, formerly of Shreveport.

Rev. Edgar Wiggins performed the double ring ceremony at 8 p.m. before an arch of greenery, flanked by lighted tapers in branched candelabra and baskets of white gladioli.

Mrs. Omar Driskell, pianist and Miss Sarah Waldrup, soloist, presented appropriate music.

The bride, given in marriage by her father, wore a gown of Chantilly lace over satin, styled with long pointed sleeves and scooped neckline. Seed pearls and rhinestones were scattered over the full length gown. Her veil of illusion was attached to a headpiece of roses and she carried a white orchid bouquet showered with satin streamers atop a white Bible.

Mrs. Ted Scallan, sister of the bride, served as matron of honor and wore a pastel green gown with matching headpiece. Bridesmaids were Miss Bonnie French, dressed in pale pink and Miss Irma White, wearing pale blue gown and headpiece. All carried bouquets of pink chrysanthemums.

Mr. Sansom attended his son as best man and groomsmen-ushers were Milton Jones and Bill Hawthorne.

For the occasion Mrs. Gobble, mother of the bride, was wearing a pink ribbed cotton and orlon model with matching accessories and a corsage of white carnations. The groom's mother chose a blue suit with white accessories and a white carnation corsage.

A reception was given by the bride's parents following the ceremony in the social hall of the church.

For going-away when the couple left later in the evening for their home in Pensacola, the bride was wearing a two piece white ensemble with jade green accessories and the orchid from her bouquet. The bride graduated from Ouachita Parish high school and a local beauty school. Mr. Sansom was graduated from Northeast Louisiana State College and recently received his commission an an ensign at the Naval Officers Training School in Pensacola.

AN OCTOBER 29 wedding is planned by Miss Betty Jane Matthew and Charles Wesley Boothe, whose engagement is announced by her parents, Mr. and Mrs. Arthur Matthew of Metairie. Mr. Boothe, also of Metairie, is the son of Mr. and Mrs. J. M. Boothe of Harrisonburg. The ceremony will be performed in Metairie Baptist church at 11 a.m.

FORTHCOMING MARRIAGE of Miss Sue Ellen Brown and Ransdell Orene Kirkpatrick is announced by her parents, Mr. and Mrs. Lee Roy Brown of Baskin. He is the son of Mr. and Mrs. G. O. Kirkpatrick of Tallulah. The wedding will take place on September 13 in the home of the bride's parents.

PARAFFIN TWICE

Jelly-makers should remember to pour jelly into hot sterilized glasses to within ½-inch from the top. The added layer melted paraffin should be ⅛-inch thick. When the jelly is cold, another layer of paraffin may be added to insure a perfect seal.

GINGER SNAP

Gingered apple delight is a dessert that can be made ahead of time or just before serving. Combing 1 (3½-ounce) package of instant vanilla pudding mix with 1¾ cups of cold milk as package label directs. Set aside. Mix 2 cups of canned apple sauce with ½ cup of light brown sugar, 1 teaspoon of cinnamon, ½ teaspoon of nutmeg and ¼ teaspoon of ground cloves. Spoon apple sauce mixture into 6 individual dessert dishes. Top each with 3 ginger snaps and cover them with the pudding.

DON'T WAX

If you are planning on someday refinishing furniture, don't use silicone waxes on it now.

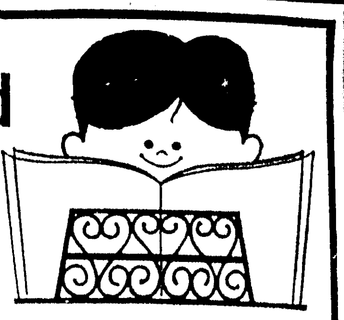

IT COSTS ONLY
$10.00 up A MONTH TO FIND OUT WITH
WURLITZER
RENT-A-PIANO
the plan that lets your child try before you buy!

Now you don't have to make the initial large investment until you're sure your child is musically inclined. Just rent a Wurlitzer piano—spinet or console. At the end of the rental period you can determine if your child should continue with piano lessons or not. If you keep your Wurlitzer, we will allow full credit of *all* rental money paid. Isn't it worth a few dollars to give your children the happiness *you* may have missed?

Come in... phone in or send in coupon for complete information

Please send me full information on Wurlitzer RENT-A-PIANO.
NAME
STREET
CITY STATE ZIP

PAUL HEWITT MUSIC
1312 Louisville Ave. • Phone 325-3131
Mon. thru Sat. Hours: 9 A.M. to 5:30 P.M.

Penneys ALWAYS FIRST QUALITY
PHONE 325-0683 Ext. 50
shop at home • shop at store
• We bring samples! • No obligation!
• Free consultation! • Free estimate!

IT'S OUR BIRTHDAY

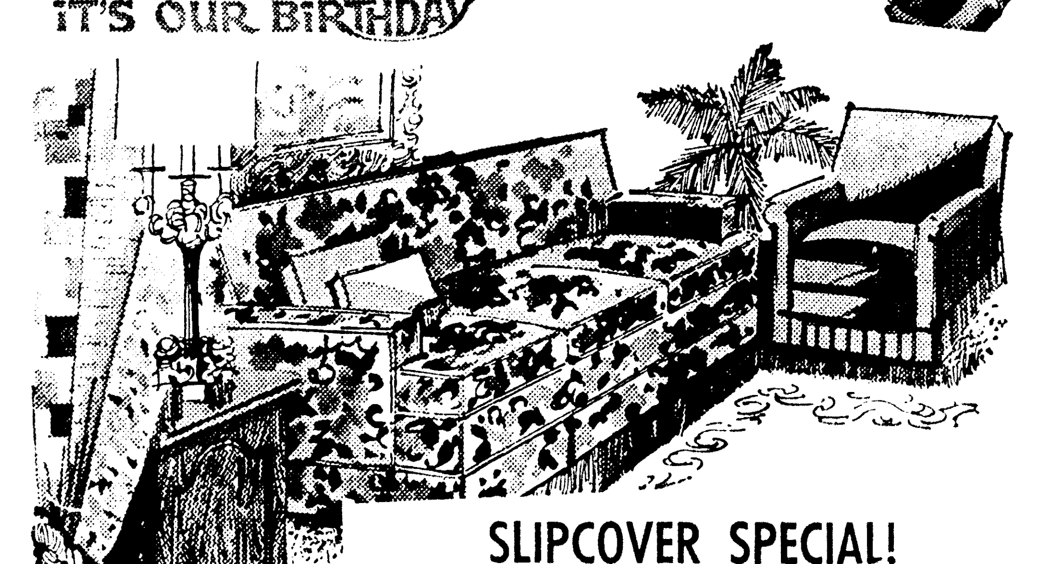

SLIPCOVER SPECIAL!
-ONE WEEK ONLY-
You'll enjoy slipcovers tailored for you in Birchwood prints with Scotchgard® finish!
A dramatic collection of prints in today's most exciting decorator colors. Machine washable and you can forget about stains and spills with Scotchgard stain repeller finish! Phone tomorrow!
Only $5 a month
2 PC. SET CHAIR AND SOFA $77
Standard Chair 29.00 Standard Sofa 68.00

SLIPCOVER SPECIAL IN BEAUTIFUL "QUINTERRO"
A fine fabric - 2.98 yard - zepel treated to resist stain vat dyed - pre shrunk!
Select your color from the many, many desirable shades in beautiful "Quinterro." A Zepel stain resistant fabric, complete washable, of 55% cotton and 45% spun rayon. Don't delay . . . offer one week only!
CHAIR AND SOFA 106.50
Standard Chair 38.00 Standard Sofa . . 48.00

Wall-to-wall continuous filament nylon pile carpeting completely installed with 48 oz. rubber padding!
Redecorate for Fall and save with this special offer! Choose continuous filament nylon pile, famous for beauty and long wear. Excellent for heavy traffic areas. Enjoy the luxury of carpet in your home.
6.50 sq. yd.
Use Our Time Payment Plan-Months To Pay!
YOUR CHOICE OF 11 EXCITING DECORATOR COLORS!
• canyon gold • bronze green • bisque beige • roman coin • vermouth green • malibu beige • almond • burnt orange • venetian blue • regimental red • avocado

PENNEY'S OPEN EVERY NITE TIL 9 PM

Penneys ALWAYS FIRST QUALITY
SUPER-SIZE savings to dream on!

Trinidad, super-size quilted bedspread in colors that glow!
A crowning touch for your royal-size bed! Shimmering iridescent Chronspun acetate is twin-line puff-quilted to polyester, backed with sturdy cotton. Gracefully rounded corners. Simply regal looking in dark blue, pink or gold.
19.98
120"x116" dual king size
Charge It!

Super-size Pencale sheets
in soft pastel pink!
FASHION PINK-
Pencale 108"x120" Dual King size 8.98
Pencale 78"x80" Dual King fitted 7.98
Pencale 42"x28" Pillow cases . . . . . 2 for 2.79

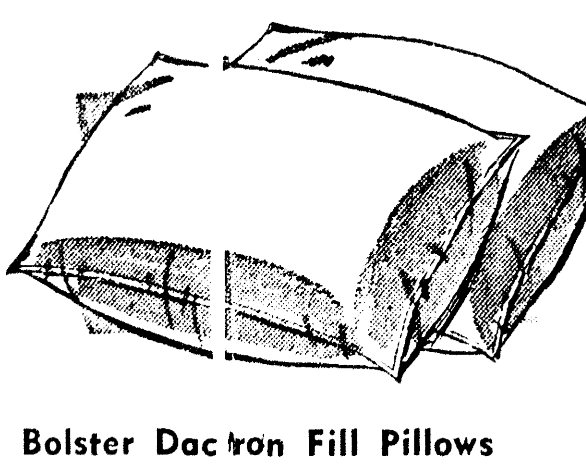

Bolster Dacron Fill Pillows
Super size comfort and value! Soft resilient Dacron polyester fiberfill pillows, covered with white cotton ticking! 20"x16"
2 FOR $12

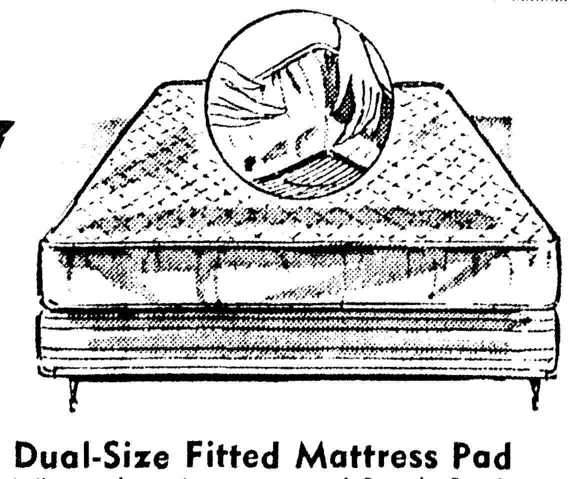

Dual-Size Fitted Mattress Pad
What a buy, just compare! Sturdy Sanforized cotton cover over bleached cotton fill. Snugfit elastic skirt, double needle bound 78"x80"
7.98

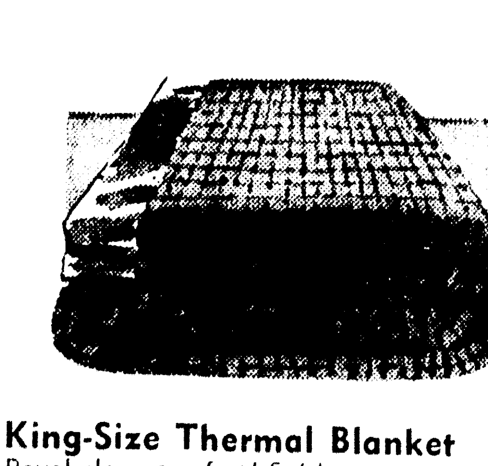

King-Size Thermal Blanket
Royal sleep comfort! Softly napped acrylic thermal weave blanket wraps you in warmth when topped with a cover; it's cool alone! 108"x90"
$15

SHOP PENNEY'S EVERY NITE TIL 9 PM, OPEN 9 AM TO 9 PM MONDAY THROUGH SATURDAY

ENSIGN AND MRS. EDWARD LEE SANSOM

Ensign Edward Sansom, Bride To Make Home In Pensacola

Vows uniting in marriage Miss Helen Inez Gobble of this city and Ensign Edward Lee Sansom, Pensacola, Florida, were solemnized September 3 in Highland Park Baptist Church of Monroe.

The bride is the daughter of Mr. and Mrs. E. E. Gobble, 604 Matthew, Monroe and he is the son of Mr. and Mrs. Marion E. Sansom of San Antonio, Texas, formerly of Shreveport.

Rev. Edgar Wiggins performed the double ring ceremony at 8 p.m. before an arch of greenery, flanked by lighted tapers in branched candelabra and baskets of white gladioli.

Mrs. Omar Driskell, pianist and Miss Sarah Waldrup, soloist, presented appropriate music.

The bride, given in marriage by her father, wore a gown of Chantilly lace over satin, styled with long pointed sleeves and scooped neckline. Seed pearls and rhinestones were scattered over the full length gown. Her veil of illusion was attached to a headpiece of roses and she carried a white orchid bouquet showered with satin streamers atop a white Bible.

Mrs. Ted Scallan, sister of the bride, served as matron of honor and wore a pastel green gown with matching headpiece. Bridesmaids were Miss Bonnie French, dressed in pale pink and Miss Irma White, wearing pale blue gown and headpiece. All carried bouquets of pink chrysanthemums.

Mr. Sansom attended his son as best man and groomsmen-ushers were Milton Jones and Bill Hawthorne.

For the occasion Mrs. Gobble, mother of the bride, was wearing a pink ribbed cotton and orlon model with matching accessories and a corsage of white carnations. The groom's mother chose a blue suit with white accessories and a white carnation corsage.

A reception was given by the bride's parents following the ceremony in the social hall of the church.

For going - away when the couple left later in the evening for their home in Pensacola, the bride was wearing a two piece white ensemble with jade green accessories and the orchid from her bouquet. The bride graduated from Ouachita Parish high school and a local beauty school. Mr. Sansom was graduated from Northeast Louisiana State College and recently received his commission an an ensign at the Naval Officers Training School in Pensacola.

AN OCTOBER 29 wedding is planned by Miss Betty Jane Matthew and Charles Wesley Boothe, whose engagement is announced by her parents, Mr. and Mrs. Arthur Matthew of Metairie. Mr. Boothe, also of Metairie, is the son of Mr. and Mrs. J. M. Boothe of Harrisonburg. The ceremony will be performed in Metairie Baptist church at 11 a.m.

FORTHCOMING MARRIAGE of Miss Sue Ellen Brown and Ransdell Orene Kirkpatrick is announced by her parents, Mr. and Mrs. Lee Roy Brown of Baskin. He is the son of Mr. and Mrs. G. O. Kirkpatrick of Tallulah. The wedding will take place on September 13 in the home of the bride's parents.

DON'T WAX

If you are planning on someday refinishing furniture, don't use silicone waxes on it now.

PARAFFIN TWICE

Jelly - makers should remember to pour jelly into hot sterilized glasses to within ½-inch from the top. The added layer melted paraffin should be ⅛-inch thick. When the jelly is cold, another layer of paraffin may be added to insure a perfect seal.

GINGER SNAP

Gingered apple delight is a dessert that can be made ahead of time or just before serving. Combing 1 (3½ - ounce) package of instant vanilla pudding mix with 1¾ cups of cold milk as package label directs. Set aside. Mix 2 cups of canned apple sauce with ½ cup of light brown sugar, 1 teaspoon of cinnamon, ½ teaspoon of nutmeg and ¼ teaspoon of ground cloves. Spoon apple sauce mixture into 6 individual dessert dishes. Top each with 3 gingersnaps and cover them with the pudding.

does your child have musical talent?

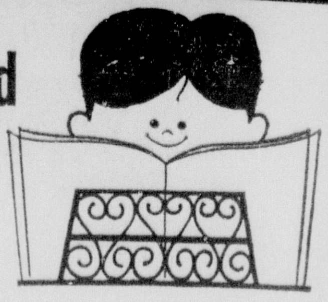

IT COSTS ONLY $10.00 up A MONTH TO FIND OUT WITH

WURLITZER RENT-A-PIANO

the plan that lets your child try before you buy!

Now you don't have to make the initial large investment until you're sure your child is musically inclined. Just rent a Wurlitzer piano—spinet or console. At the end of the rental period you can determine if your child should continue with piano lessons or not. If you keep your Wurlitzer, we will allow full credit of *all* rental money paid. Isn't it worth a few dollars to give your children the happiness *you* may have missed?

Come in... phone in or send in coupon for complete information

Please send me full information on Wurlitzer RENT-A-PIANO.

NAME
STREET
CITY STATE ZIP

PAUL HEWITT MUSIC

1312 Louisville Ave. • Phone 325-3131
Mon. thru Sat. Hours: 9 A.M. to 5:30 P.M.

Penneys ALWAYS FIRST QUALITY

PHONE 325-0683 Ext. 50

shop at home • shop at store

• We bring samples! • No obligation!
• Free consultation! • Free estimate!

IT'S OUR BIRTHDAY

SLIPCOVER SPECIAL!
-ONE WEEK ONLY-

You'll enjoy slipcovers tailored for you in Birchwood prints with Scotchgard® finish!

A dramatic collection of prints in today's most exciting decorator colors. Machine washable and you can forget about stains and spills with Scotchgard stain repeller finish! Phone tomorrow!

2 PC. SET CHAIR AND SOFA $77

Only $5 a month

Standard Chair 29.00 Standard Sofa ... 68.00

SLIPCOVER SPECIAL IN BEAUTIFUL "QUINTERRO"
A fine fabric - 2.98 yard - zepel treated to resist stain vat dyed - pre shrunk!

Select your color from the many, many desirable shades in beautiful "Quinterro." A Zepel stain resistant fabric, complete washable, of 55% cotton and 45% spun rayon. Don't delay . . . offer one week only!

CHAIR AND SOFA 106.50

Standard Chair ... 38.00 Standard Sofa ... 48.00

Wall-to-wall continuous filament nylon pile carpeting completely installed with 48 oz. rubber padding!

Redecorate for Fall and save with this special offer! Choose continuous filament nylon pile, famous for beauty and long wear. Excellent for heavy traffic areas. Enjoy the luxury of carpet in your home.

6.50 sq. yd.

YOUR CHOICE OF 11 EXCITING DECORATOR COLORS!
• canyon gold • bronze green • bisque beige • roman coin • vermouth green • malibu beige • almond • burnt orange • venetian blue • regimental red • avocado

Use Our Time Payment Plan-Months To Pay!

PENNEY'S OPEN EVERY NITE TIL 9 PM

Penneys ALWAYS FIRST QUALITY

SUPER-SIZE savings to dream on!

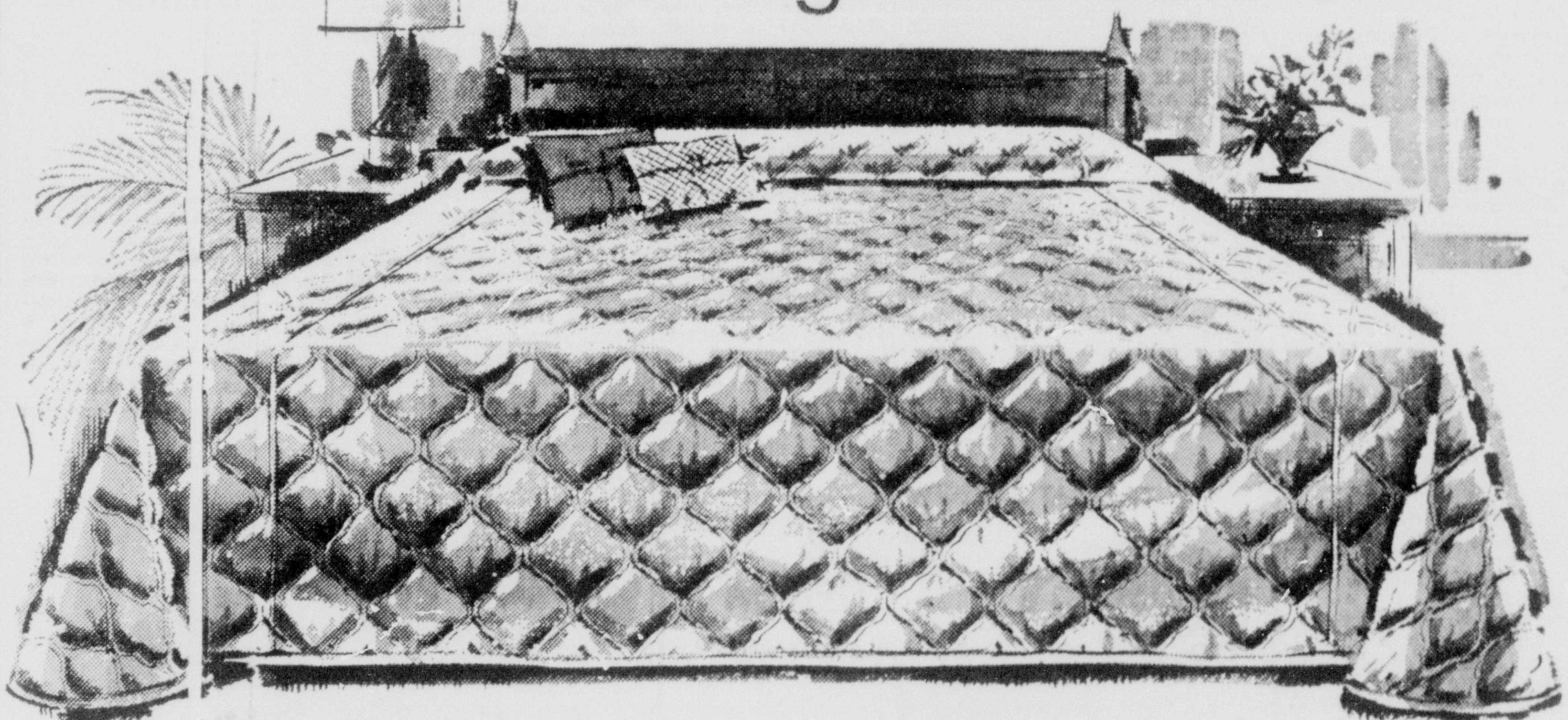

Trinidad, super-size quilted bedspread in colors that glow!

A crowning touch for your royal-size bed! Shimmering iridescent Chronspun acetate is twin-line puff-quilted to polyester, backed with sturdy cotton. Gracefully rounded corners. Simply regal looking in dark blue, pink or gold.

19.98

120"x116" dual king size

Charge It!

Super-size Pencale sheets in soft pastel pink!

FASHION PINK-

Pencale 108"x120" Dual King size 8.98
Pencale 78"x80" Dual King fitted 7.98
Pencale 42"x28" Pillow cases ..... 2 for 2.79

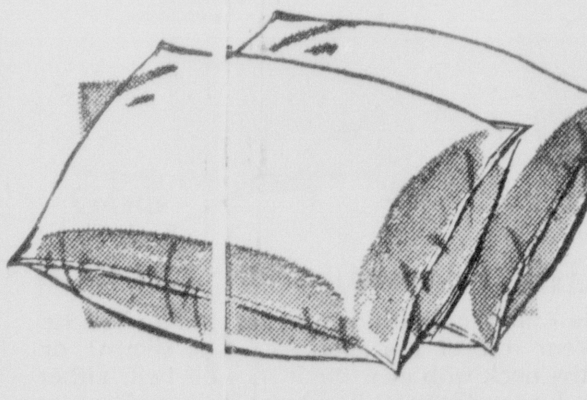

Bolster Dacron Fill Pillows

Super size comfort and value! Soft resilient Dacron polyester fiberfill pillows, covered with white cotton ticking! 20"x16"

2 FOR $12

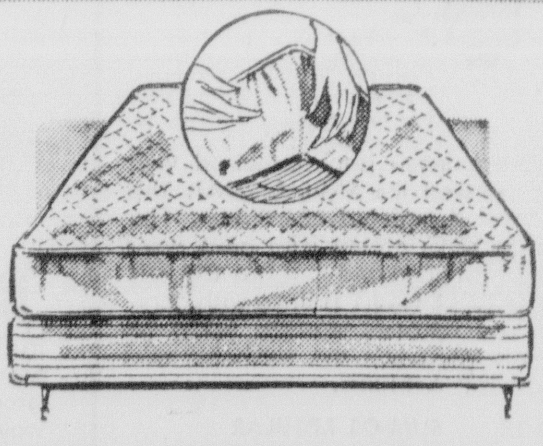

Dual-Size Fitted Mattress Pad

What a buy, just compare! Sturdy Sanforized cotton cover over bleached cotton fill. Snugfit elastic skirt, double needle bound 78"x80"

7.98

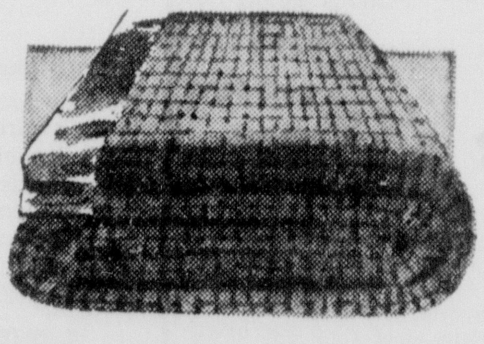

King-Size Thermal Blanket

Royal sleep comfort! Softly napped acrylic thermal weave blanket wraps you in warmth when topped with a cover; it's cool alone! 108"x90"

$15

SHOP PENNEY'S EVERY NITE TIL 9 PM, OPEN 9 AM TO 9 PM MONDAY THROUGH SATURDAY

FREE!

HEY KIDS GET YOUR FREE TICKET TO SEE "GODZILLA VS. THE THING"

PLUS the "Tom & Jerry Kartoon Karnival". Over 2 hours of entertainment at EASTGATE Cinema this Saturday, Sept. 17th, beginning at 10 AM. See how to get your FREE ticket in the copy at lower left!

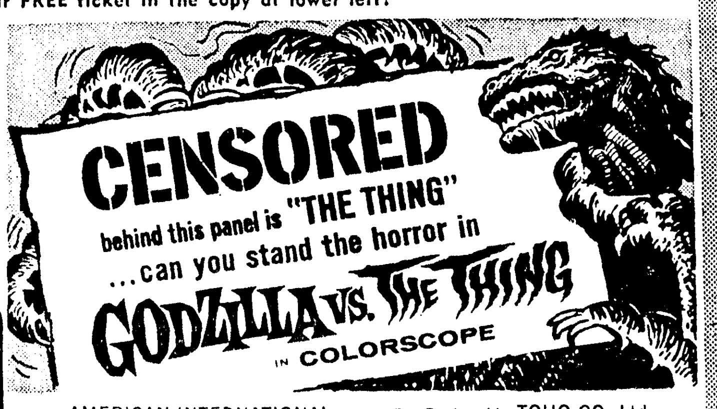

AN AMERICAN INTERNATIONAL PICTURE • Produced by TOHO CO., Ltd.

Find the secret slogan (it appears in this ad) . . .visit any friendly EASTGATE merchant, repeat the slogan and get FREE TICKET. *NOTE! Children must be accompanied by parent to receive FREE TICKE..

shopping is great at • EASTGATE

Tropicana Pure

Orange Juice

3 Qts. $1

Stock Up On These!

Kleenex Juniors

Box 9c

Safeway Tower Franks 2 Lb. Pkg. 99c

SAFEWAY

COPYRIGHT 1966 SAFEWAY STORES INCORPORATED

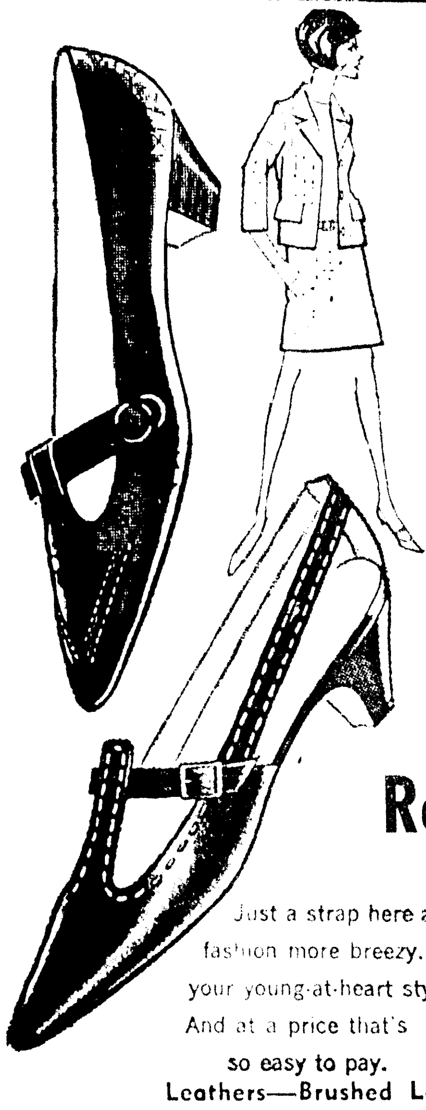

6.90

Regular to $10.00

Romanelli

Just a strap here and there to make fashion more breezy. To team with your young-at-heart styles. And at a price that's so easy to pay.

- Red
- Blue
- Black
- Brown

Leathers—Brushed Leathers

Downtown Monroe Crossett

KEENE'S SHOES shoes for all the family
338 DeSIARD • MONROE LA

Eastgate Monroe & Winnsboro

TOMORROW IS

EASTGATE SHOPPING CENTER

• OPEN THURS. - FRI. SAT. 'TILL 9 P.M.

• OPEN THURS. - FRI. SAT. 'TILL 9 P.M.

1ST MONDAY VALUE DAY!

Eastgate's 1st Monday values have become established as real honest-to-goodness bargains that mean savings to you Last Monday was Labor Day, a holiday . . . so, Eastgate merchants are having their bargain-packed 1st Monday Value Day tomorrow. For real End-of-Summer savings shop Eastgate tomorrow!

Parking is no problem at Eastgate . . . in fact, there's so much parking area, you'll find it easy and convenient to park just a few steps away from your favorite stores Great selections . . . quality merchandise . . . friendly merchants . . . thrifty prices . . . Shopping is great at Eastgate!

• FREE 'N EASY PARKING FOR OVER 1200 CARS

KRESS

GENERAL ELECTRIC

CLOCK RADIO

IDEAL for the Home, or the College Student.

Reg. $17.88

SAVE $5.00 SPECIAL $12.88

Student

DESK LIGHT

FOR BETTER GRADES USE GOOD LIGHT

Reg. $3.98 SPECIAL $2.44

Notebook Filler Paper

KRESS' own Scholastic Brand 300 Sheet Economy Pack

Reg. 69c NOW ONLY 2 FOR 97c

ELIZABETH POST

FACIAL TISSUES

150 2-Ply Count

½ PRICE SALE 2 FOR 29c

LADIES

SEAMLESS NYLONS

Newest Shades In. Sizes 8½-11 Reg. 47c Pr.

SPECIAL 2 PR. 77c

TABLEWARE SET

24 Piece-Chrome Plated - Flatware Rose Pattern. 6 Folks - 6 Knives 6 Teaspoons - 6 Soup spoons

Reg. $3.79 Special Now 2.57

3 PIECE

LUGGAGE SET

Tough Durable Vinyl Covering

Lightweight, Yet Strong.

Set includes - 12" Mirrored Train case, 21" Week-end case, 26" Tourist case.

Reg. $19.95 Value. Now Only 12.88

WOOL YARN

Coats & Clarks "Red Heart" Brand

Complete selection of Colors

Reg. $1.29 Special at 99c

BATHROOM TISSUE

10 ROLLS IN HANDY

Plastic Utility Bag

Reg. 99c on Special at 77c

MENS SUMMER

SPORTS SHIRTS

A Wide Assortment of Styles, Patterns, and Materials. val. to $1.99 Close out PRICE 66c Ea.

Downtown 217 DeSiard 323-4833

Eastgate Shopping Center 3128 Louisville Ave. 322-5719

Eastgate Store Open Thursday, Friday, Saturday 'til 9 P.M.

STORE HOURS: 9:30-6:00 MON, TUES. WED.
9:30-9:00 THURS-FRI-SAT

Shainberg's

EASTGATE SHOPPING CENTER

CHECK THESE VALUES

NOTEBOOK PAPER 300 SHEETS

NEW LOW PRICE 29c

Excellent quality ruled paper . . . 8"x10½" size . . . punched to fit standard-size loose-leaf notebook. Tremendous values . . . get a supply for the school year.

We Reserve The Right To Limit Quantities

Charge your purchase at Shainbergs

TODDLER BOYS
SWEATERS $2

BOYS LIGHTWEIGHT
JACKETS 2.40
Several Styles and Sizes—

BOYS SHIRTS $1.50
Both Long & Short Sleeves

GIRLS SWEATERS $3
Sizes 3-6 & 7-14

LADIES & CHILDREN
SHOES Broken Sizes $2

LADIES WOOL
PANTS Broken Sizes $2

MISSES GYM
SHOES White $1.50

MATERIALS 58c YD.
PLAID BOLT GOODS

MATERIALS 1.77 YD.
Bonded Knits & Woolens

MENS LONG SLEEVE SPORT
SHIRTS $2.00

MENS
JACKETS $3.30
Lightweight—Several Styles

• DOWNTOWN • TWIN CITY • EASTGATE in Monroe
• HIGHLAND • McGUIRE in West Monroe

Field's

FEMININE, LACY ELEGANCE

10.00

Soft and feminine . . . in frosty white lace over pastel blue & pink cotton. Lovely for breakfast and on again for nighttime TV-viewing. Satin ribbon bow and trim. Sizes P-S-M-L

FREE!

HEY KIDS GET YOUR FREE TICKET TO SEE "GODZILLA VS. THE THING"

PLUS the "Tom & Jerry Kartoon Karnival". Over 2 hours of entertainment at EASTGATE Cinema this Saturday, Sept. 17th, beginning at 10 AM. See how to get your FREE ticket in the copy at lower left!

AN AMERICAN INTERNATIONAL PICTURE • Produced by TOHO CO., Ltd.

Find the secret slogan (it appears in this ad) . . .visit any friendly EASTGATE merchant, repeat the slogan and get FREE TICKET. *NOTE! Children must be accompanied by parent to receive FREE TICKET.

shopping is great at • EASTGATE

Tropicana Pure

Orange Juice

3 Qts. $1

Stock Up On These!

Kleenex Juniors

Box 9¢

Safeway Tower Franks 2 Lb. Pkg. 99¢

SAFEWAY

COPYRIGHT 1960 SAFEWAY STORES INCORPORATED

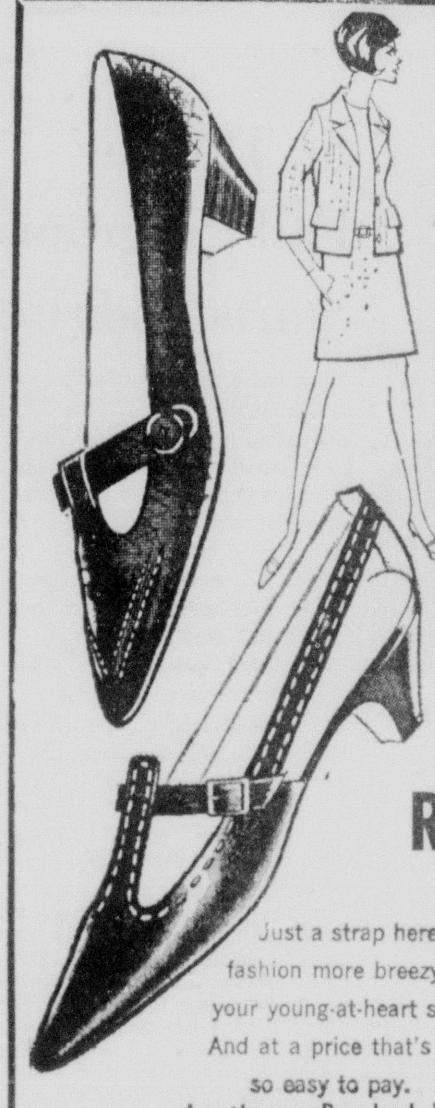

Make it young and Strappy

6.90

Regular to $10.00

Romanelli

Just a strap here and there to make fashion more breezy. To team with your young-at-heart styles. And at a price that's so easy to pay.

- Red
- Blue
- Black
- Brown

Leathers—Brushed Leathers

Downtown Monroe Crossett

KEENE'S SHOES
shoes for all the family
338 DeSIARD • MONROE, LA.

Eastgate Monroe & Winnsboro

• DOWNTOWN • TWIN CITY • EASTGATE in Monroe • HIGHLAND • McGUIRE in West Monroe

Field's

FEMININE, LACY ELEGANCE

10.00

Soft and feminine . . . in frosty white lace over pastel blue & pink cotton. Lovely for breakfast and on again for nighttime TV-viewing. Satin ribbon bow and trim. Sizes P-S-M-L

TOMORROW IS

EASTGATE

SHOPPING CENTER

• OPEN THURS. - FRI. SAT. 'TILL 9 P.M.

• OPEN THURS. - FRI. SAT. 'TILL 9 P.M.

1ST MONDAY VALUE DAY!

Eastgate's 1st Monday values have become established as real honest-to-goodness bargains that mean savings to you. Last Monday was Labor Day, a holiday . . . so, Eastgate merchants are having their bargain-packed 1st Monday Value Day tomorrow. For real End-of-Summer savings shop Eastgate tomorrow!

Parking is no problem at Eastgate . . . in fact, there's so much parking area, you'll find it easy and convenient to park just a few steps away from your favorite stores. Great selections . . . quality merchandise . . . friendly merchants . . . thrifty prices . . . Shopping is great at Eastgate!

• FREE 'N EASY PARKING FOR OVER 1200 CARS

STORE HOURS: 9:30-6:00 MON, TUES. WED.
9:30-9:00 THURS-FRI-SAT

Shainberg's

EASTGATE SHOPPING CENTER

CHECK THESE VALUES

NOTEBOOK PAPER 300 SHEETS

NEW LOW PRICE 29¢

Excellent quality ruled paper . . .8"x10½" size . . .punched to fit standard-size loose-leaf notebook. Tremendous values . . .get a supply for the school year.

We Reserve The Right To Limit Quantities

Charge your purchase at Shainbergs

TODDLER BOYS
SWEATERS $2

BOYS LIGHTWEIGHT
JACKETS 2.40
Several Styles and Sizes—

BOYS SHIRTS $1.50
Both Long & Short Sleeves

GIRLS SWEATERS $3
Sizes 3-6 & 7-14

LADIES & CHILDREN
SHOES Broken Sizes $2

LADIES WOOL
PANTS Broken Sizes $2

MISSES GYM
SHOES White $1.50

MATERIALS 58¢ YD.
PLAID BOLT GOODS

MATERIALS 1.77 YD.
Bonded Knits & Woolens

MENS LONG SLEEVE SPORT
SHIRTS $2.00

MENS
JACKETS $3.30
Lightweight—Several Styles

KRESS

GENERAL ELECTRIC

CLOCK RADIO

IDEAL for the Home, or the College Student.

Reg. $17.88
SAVE $5.00 SPECIAL $12.88

Student

DESK LIGHT

FOR BETTER GRADES USE GOOD LIGHT

Reg. $3.98 SPECIAL $2.44

Notebook Filler Paper

KRESS' own Scholastic Brand 300 Sheet Economy Pack

Reg. 69c NOW ONLY 2 FOR 97¢

ELIZABETH POST

FACIAL TISSUES

150 2-Ply Count
½ PRICE SALE 2 FOR 29¢

LADIES

SEAMLESS NYLONS

Newest Shades In. Sizes 8½-11 Reg. 47c Pr.

SPECIAL 2 PR. 77¢

TABLEWARE SET

24 Piece-Chrome Plated - Flatware Rose Pattern.
6 Folks - 6 Knives 6 Teaspoons - 6 Soup spoons

Reg. $3.79 Special Now 2.57

3 PIECE

LUGGAGE SET

Tough Durable Vinyl Covering
Lightweight, Yet Strong.
Set includes - 12" Mirrored Train case, 21" Week-end case, 26" Tourist case.

Reg. $19.95 Value. Now Only 12.88

WOOL YARN

Coats & Clarks "Red Heart" Brand
Complete selection of Colors
Reg. $1.29 Special at 99¢

BATHROOM TISSUE

10 ROLLS IN HANDY
Plastic Utility Bag
Reg. 99c on Special at 77¢

MENS SUMMER

SPORTS SHIRTS

A Wide Assortment of Styles, Patterns, and Materials. val. to $1.99 Close out PRICE 66¢ Ea.

Downtown
217 DeSiard
323-4833

Eastgate Shopping Center
3128 Louisville Ave.
322-5719

Eastgate Store Open
Thursday, Friday, Saturday 'til 9 P.M.

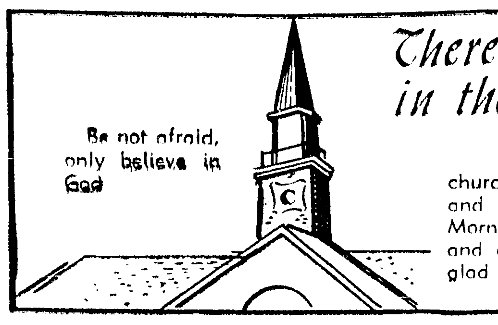

There's A Church Home For You in the Twin Cities . . .

Anyone desiring to know the location of a church of any denomination in the Twin Cities and the time of its Sunday services may call The Morning World at 323-2070, 323-3660, 323-0501 and ask for the church service directory. We'll be glad to supply you the information.

NO SEATS are reserved for Pope Paul VI's weekly general audience in St. Peter's Basilica, so early comers get the best places. Tickets are free, but must be obtained in advance. They designate the door to enter and the section in which the visitor is to go for a seat or standing room. Cameras, even with flashlights, are permitted, but women in sleeveless dresses are turned away. Here a Vatican gendarme checks visitors' tickets at one of the entrances. (AP Newsfeatures Photo)

Interest Increasing In Books On Religion

By GEORGE W. CORNELL
AP Religion Writer

NEW YORK (AP) — Although growth of church membership has slowed down, some other indicators of religious interest have spiraled upward—including the kind of books Americans read.

A report by the Lutheran Church in America's Board of Publication says the interest in books with religious implications has been increasing, at an accelerating tempo, during the last 10 years.

The rising output of religious literature is coming not just from theologians, says Frank G. Rhody, executive secretary of the board.

VARIED BACKGROUNDS

A growing number of "authors, playwrights and poets, not identified with any one church or theological school, are writing on religious themes or against a background of religious thought," he said.

The trend was attributed to a "breaking down of the walls of separation between the sacred and the secular"—a shift influenced by the writings of Dietrich Bonhoeffer, a German theologian who died in a Nazi prison camp.

In his view, God is found "not on the borders of life, but at its center"—in the common round of worldly affairs.

Another clue to the nation's religious pulse—also running contrary to the lag in church membership gains—is the percentage of people regularly attending church.

Among adults more than 18 years of age, 38 per cent of the total U.S. population join in worship services every Sunday, another 30 per cent occasionally, and 32 per cent not at all, a Gallup survey for the Catholic Digest found.

VARYING PERCENTAGE

The proportion attending each week was up from 32 per cent in 1952, while the occasional worshippers now also participate more frequently than they did then. However, the percentage skipping church entirely remains the same.

Another measurement—the amount of new church construction—also is at a record level. The U.S. Department of Commerce says the current rate indicates about $1.3 billion will go into religious building in 1966—an all-time high.

Actually, however, "statistics don't say much one way or another about the vitality of the church," says the Rev. Dr. Kenneth G. Phifer, a New Orleans Presbyterian pastor.

The more basic yardstick is seen in the extent of disciplined, everyday dedication of Christians and their influence among men, rather than the length of membership rosters or Sunday headcounts.

On this score, the influence of religious groups on national life is increasing steadily, says Dr. Robert E. Van Deusen of Washington, secretary of the National Lutheran Council and longtime observer of the capital scene.

He cites heightened activity by both Protestants and Roman Catholics concerning government issues with religious-moral implications, such as education, civil rights, war and peace.

However, along with the growth of influence by religious bodies on public policy, he adds, has come keener opposition to such activity, including criticism of the National Council of Churches.

"This appears to be partly because of the council's advocacy of civil rights, partly from a genuine difference of opinion over the propriety of a church group's speaking out on social and economic issues," he said.

GAINING STATURE

Religion and theology also are gaining stature in higher education, reports Dr. Lewis B. Mayhew, professor of education at Stanford University.

He told a meeting of college officials at North Chili, N.Y.: "A development, the dimensions of which are only dimly seen at present, is the re-establishment of religion and theology as important parts of the curriculum."

He said many colleges and universities, not associated with any church, "are creating departments of religion and theology, which, when properly staffed, attract heavy student enrollment."

As for church membership, it may face still steeper sags, says Dr. Robert McAfee Brown, professor of religion at Stanford, but he adds that this may well be "the salvation of the church."

The church, he said, is "at last entering the arena of public life — and anybody who likes things as they are will become upset." They may leave the church, he added, but its relevance to the human scene is being strengthened.

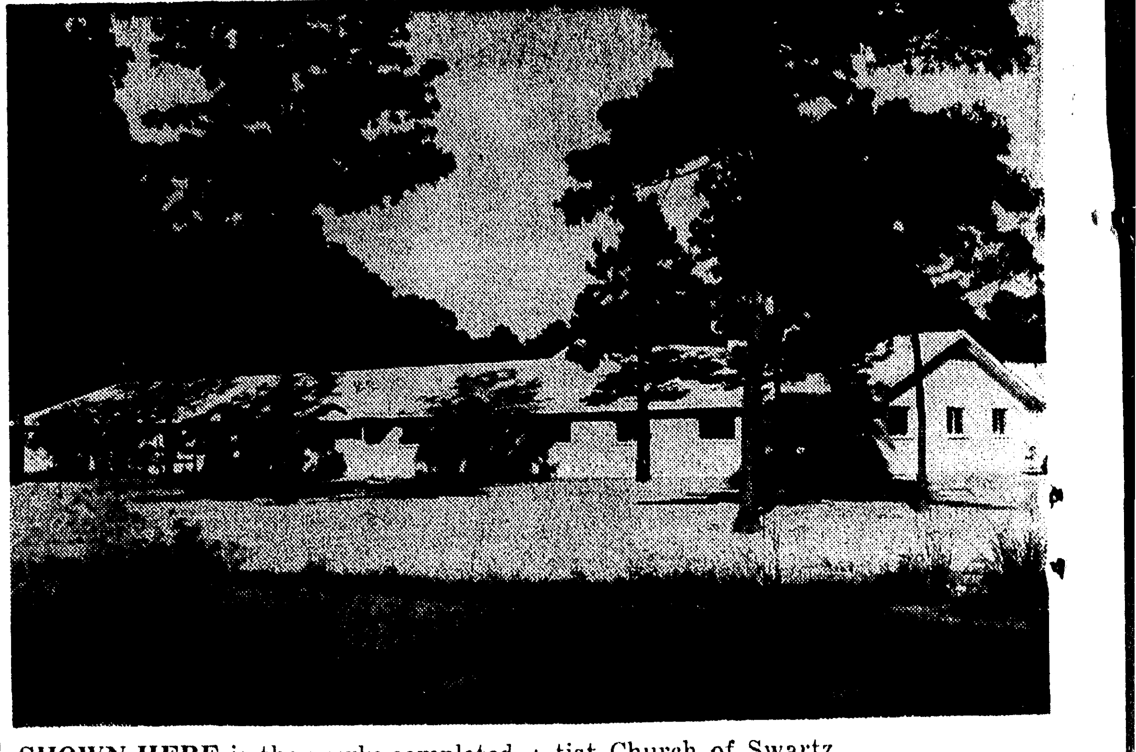

SHOWN HERE is the newly completed educational building of the First Baptist Church of Swartz.

Homecoming Set Today At Church

Annual homecoming will be observed today at the First Baptist Church of Swartz.

When former members and friends of the church return this year, they will find a new setting in which to worship.

The church recently has completed a new educational building, to add to other facilities. The two older building units were completely renovated and air conditioned. Earlier in the year the sanctuary and pews were worked over. The Rev. R. B. Kitchingham served as building committee chairman.

Today an old-fashioned dinner-at-the-church will be held at the noon hour.

During the afternoon there will be a program of worship at which a former pastor, the Rev. H. M. Roach, will be featured speaker. Following this, open house will be observed from 3:30 p.m. to 5:30 p.m.

DR. LUMAN E. DOUGLAS

Dr. Douglas Will Speak At Claiborne

Featured speaker at 10:50 a.m. services today at Claiborne Methodist Church, West Monroe, will be Dr. Luman E. Douglas, director of the Louisiana Methodist Area Council, which headquarters in Shreveport, it was announced by the Rev. E. W. Sandel, pastor.

Dr. Douglas, who was licensed to preach in 1926, by the Ruston District Conference, years later became superintendent of the Ruston District.

BACKGROUND

He attended Centenary College, Shreveport, received an A. B. degree from Taylor University, Upland, Ind., and attended Southern Methodist University for one term. In 1965, he was awarded an honorary doctor of divinity degree by Taylor University.

Dr. Douglas served for three years as supply pastor in the Central Texas Conference, was admitted on trial to the Louisiana Conference in 1935, was admitted in full connection and ordained a deacon in 1937, and was ordained an elder in 1939.

He has held many pastorates in Louisiana, and was pastor of the First Methodist Church of Houma from 1963 to 1966. He is a native of Bienville. He has held many important board and commission posts in the Louisiana Conference. He is a member of the Masonic Order.

Dr. Douglas is married and has one daughter.

St. Thomas' Fall Program Starts Today

The fall program at St. Thomas Episcopal Church, 1308 Filhiol Ave., will get under way today at 10 a.m. with the observance of Rally Day. The holy eucharist will be offered at 8 a.m. and 10 a.m.

The fall term of the church school will begin, with the following full staff of teachers:

Mrs. Jean Johnson, Mrs. Audrey Phelps, Mrs. Pud Harris, Mrs. Dorothy John, Mrs. Elsie John, Mrs. Boyce Gibson, Mrs. Doralyn Luse, Mrs. Lena Rose, Mrs. Lulu Guy, Mrs. Diana Wilson, Charles Witty, Harold Odom, and Dr. Jay Anglin.

The first monthly meeting of the season was held last Tuesday by the Women of St. Thomas. The program topic, "A Study of Mutual Responsibility and Interdependence in the Body of Christ," was presented in outline.

Mrs. Sheffield John is president of the group, Mrs. William Rose, vice president, Mrs. Gene Luse, secretary, and Mrs. William Carroll is treasurer.

The Very Rev. R. W. Wilson is priest in charge, and dean of the Monroe Convocation.

FIGHT LIQUOR

JACKSON, Miss. (AP) — Editorials in the Baptist Record, weekly newspaper of the Mississippi Baptist convention, have strongly urged vote to defeat sale of alcoholic beverages in county local-option liquor elections.

Declaring that it is "against liquor . . . all liquor . . . legal and illegal, bond or bootleg," the Southern Baptist newspaper also included a four-page tabloid supplement devoted to the matter. Mississippi, the last state to end prohibition, left it up to each county to ban or authorize liquor sales.

Religious Supply Shop

Ready To Supply Your Needs
Bibles—Books—Gifts
Pictures—Gospel Records
Filmstrips—Teaching Aids
Choir Robes—Church Supplies
ALL BROADMAN SUPPLIES

Special Group of Books
Ideal gifts for children and school libraries. 1/3 OFF

THE REV. R. F. GATES

Many Southern Schools Continue Daily Prayers

United Press International

In much of the South, the school day still opens with Bible reading or a prayer.

But throughout the rest of the nation, schools are complying with the Supreme Court's ban on daily devotional exercises.

As a substitute, some schools in New England have initiated a minute of silence for "meditation."

In Pittsburgh, classroom opening exercises feature readings from a specially prepared collection of quotations from Aristotle, Plato, Shakespeare, Daniel Webster and other savants.

The ways in which public schools are adjusting to the 1963 Supreme Court ruling that held Schoolroom prayers unconstitutional was disclosed by a nationwide UPI survey.

Before th court's ruling, nearly half the schools in the country began the day with a brief religious service. Most exercises included Bible reading and a recitation of the Lord's Prayer.

This practice was declared unconstitutional in the now-famous of Abingdon School District vs. Schempp. The Supreme Court said the First Amendment, which guarantees religious liberty, precludes a public school from sponsoring an act of worship.

However, the court did say that the public schools can and should teach objectively about history and in shaping America's heritage. It commended literary study of the Bible as an essential aspect of a well-rounded education.

PRINCIPAL FINDINGS

UPI reporters assigned to investigate the impact of the school prayer ruling in 50 cities came up with these principal findings:

—In the predominantly Protestant South, schools are still beginning the day with prayer and Bible reading.

—Opening exercises in most schools outside the South do not now include prayer or Bible reading. However, there is a growing practice of a minute or so of "silent meditation." It's up to the students to pray, or just stare out the window.

OBJECTIVE COURSES

—Not many schools have adopted objective courses in religion which the court suggested.

In the South, the policy question of school prayer has largely been left to the individual teachers.

Jesse T. Anderson, state superintendent of education for South Carolina, said there are no state regulations on school prayer. "It's up to each teacher," he added.

And the teachers "are continuing to do what they have always done—conduct daily devotional exercises," an official of the South Carolina Educational Association told a UPI reporter.

Correspondent Randolph T. Pendleton found that in Duval County (Jacksonville), Florida "the school board leaves it up to the principals, and the principals leave it up to the teachers, and most of the teachers are continuing with the Lord's Prayer and Bible reading just as they've always done."

Memphis, Tenn., school Supt. E. C. Stimbert candidly acknowledged that prayers and Bible readings will continue until somebody objects. "We are very flexible," he said.

The Hampton, Va., schools also will continue daily classroom devotionals "unless we receive a legitimate complaint from one of our citizens," according to Supt. C. A. Lindsay.

LEAST IMPACT

The Supreme Court ruling had the least impact in the Midwest and Far West where most schools did not hold devotional exercises anyway.

Dr. Normal Drachler, acting superintendent of the Detroit schools said the question of school prayer hasn't been an issue in his city for many years.

In Seattle, Wash., schools were "very careful" about daily devotional exercises "long before the Supreme Court ruling," Deputy Supt. Fred Breit said.

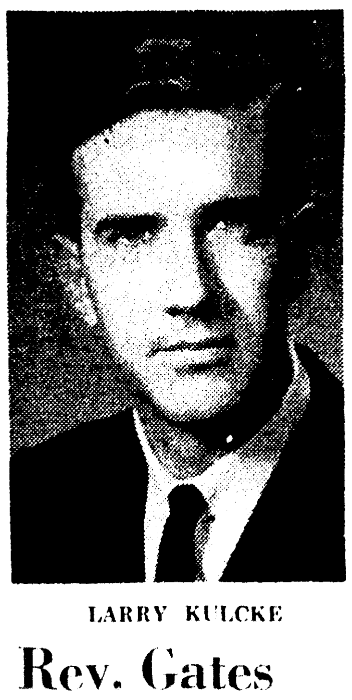

LARRY KULCKE

Rev. Gates Is Speaker For Revival

Bethel Baptist Church, 300 Washington St., West Monroe, will be engaged in revival services beginning today at 11 a.m. and continuing through Sunday, Sept. 18. Services tonight will be at 7, then each night during the week will be held at 7:30.

The Rev. R. F. Gates will be evangelist and Larry Kulcke will be singer for the revival.

The Rev. Mr. Gates is engaged in full - time evangelistic work and resides in Shreveport. He was born in Jonesboro, attended college in Shreveport, and also studied at Southwestern Baptist Theological Seminary in Fort Worth, Tex. He has pastored churches in Texas, Oklahoma, and Louisiana, his last pastorate being Barksdale Baptist Church in Bossier City. He entered the field of full - time evangelism in October, 1965. He is married and has three children.

Kulcke is a resident of Monroe, where he is music director at Highland Park Baptist Church. He was born at Long Branch, New Jersey, but has spent most of his life in Monroe. He is employed by the paper mill in West Monroe, but plans in the near future to complete college and seminary training and enter the field of church music full-time.

Mrs. Marie Kulcke, the singer's mother, will play the piano for the revival, with Miss Lynette Simmons playing the organ.

Plans toward preparation and partcipation in the revival included home prayer meetings, door - to - door invitation in the community, Sunday school at night for prayer preparation for each service, designation of groups responsible each night for getting full attendance, special lesson taught last Sunday by all Sunday school teachers and projected high attendance.

A fully staffed nursery will be provided during all services. The Rev. B. K. Miller Jr., pastor, said, "Both of these men are outstanding in their fields of service and are much in demand as revival leaders."

The pastor pointed out that for the second year in a row, Bethel Church has received more than 100 new members. He cited the motto of the church, "The future of the church is as bright as the promises of God."

'God, Country Award' Will Be Presented Here

Fred Wilkinson, Eagle Scout of Boy Scout Troop 34, will receive the "God and Country Award" 7 p.m. today in a special ceremony at McGuire Methodist Church, West Monroe.

To receive this church award, a Boy Scout must fulfill the religious requirements in his own church under the guidance of his own minister. This includes study in Christian faith and history, Christian service and witness in his local church, and Christain citizenship and fellowship.

Troop 34 is sponsored by the Civitan Club of West Monroe, whose president is Ken I. Neely. The scoutmaster is Ken Perkins who is assisted by a group of fellow Scouters.

THE REV. J. D. SCOTT of Alexandria, will be evangelist for a series of revival meetings starting today and continuing through Sunday, Sept. 18 at Calvary Baptist Church, 812 Mississippi St. Jim Raymick of Tupelo, Miss., will lead the singing. Sunday services are at 11 a.m. and 6:15 p.m. Evening services will be held at 7:30 Monday through Saturday. Morning services, Monday through Friday, will be at 7. Doughnuts and coffee will be served before and after morning services. A nursery will be open for night services only. The Rev. L. I. Morris is pastor of the church.

THE REV. JAMES O. EVANS

Rev. Evans Back From Study Meet

The pastor of St. Mark's Methodist Church here, the Rev. James O. Evans, returned recently from a two weeks session at Interpersonnel Relations Competency Laboratory at Brainerd, Minn. The purpose of the training was to help improve communication between persons within groups, he said.

The program is under sponsorship of the Camp Committee of the Methodist Church and is one of the few of its kind in the nation, the Rev. Mr. Evans said.

Although the total number in attendance was 36, included were participants from five denominations, and a missionary from Korea who is now on her way to another term of service. One other delegate attended from Louisiana. She was Miss Dena Guerkink, director of Christian Education at Trinity Methodist Church, Ruston.

PURPOSES

The pastor said:

"The laboratory had as its four goals: 1-To facilitate personnel growth. 2-To enable the individual to experience people and events more fully. 3-To become aware of himself more intimately and accurately. 4-To become aware of the way his behavior affects others."

The Rev. Mr. Evans is assistant Conference director of youth. In addition he is active in scouting and is a member of the District Committee on Scouting for the Central District. He received the Scouters Training Award this past year. He also is active in Wesley Foundation's ministry to students at Northeast State College.

He is married to the former Miss Dorothy Jordan of West Monroe, who now is a teacher at Ouachita Parish High school. He has a daughter who is a student at Northeast State, and two sons, Harold, eagle scout, and Wayne, recipient of God and Country Award and Life Scout rating, Troop 7.

Retreat Set For Laymen Of District

The 11th annual Monroe District Methodist Laymen's Retreat will be held Saturday and Sunday, Sept. 17, 18, at Camp Chemin-a-haut, north of Bastrop, it was announced by Pete Medak, lay leader for the Monroe District.

Featured speaker will be John Edgar, Shreveport city marshal. He will be heard at 8 p.m. Saturday and again on Sunday morning.

WIDELY KNOWN

Edgar, who is widely known as a speaker, graduated from Lovington High School in New Mexico, and attended Centenary College, Shreveport.

He served on the Board of Stewards at Broadmoor Methodist Church in Shreveport for many years and has taught Sunday School for the past seven years. He is immediate past president of the Louisiana Marshals' Association, is international counselor for Lions' International, secretary-treasurer of the Shreveport Hi-Twelve Club, and secretary - treasurer of the Mentally Retarded Children's Association of the Shreveport Area.

Medak, in speaking of the widespread interest in the retreat program, said, "We want all of our laymen from all the churches to be represented to hear this speaker."

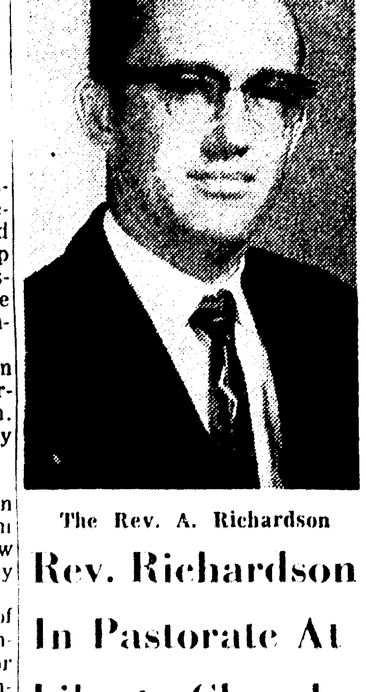

The Rev. A. Richardson

Rev. Richardson In Pastorate At Liberty Church

The former pastor of Social Springs Baptist Church, Ringgold, La., the Rev. Albert Richardson, will start duties as pastor of Liberty Baptist Church, Calhoun, today.

He was educated at Decatur Baptist College, Decatur, Tex., Baylor University, Waco, Tex., and Southwestern Seminary, Fort Worth, Tex. His 19 years in the ministry have been spent in Texas and Louisiana.

He is married and has three children.

News Briefs In Religion

CHURCH GIFT

LONDON (AP) — Brinkburn Priory Church, Northumberland, one of the best examples of late 12th century architecture in England, has been given to the nation by the Fenwick family, which owned it. The priory lies in a loop of the river Coquet. It was founded in 1135 for canons of the Augustinian order. It has been in private hands since the dissolution of the monasteries in 1536. After repairs the church will be reopened to the public.

DULL VIEW

LAFAYETTE, Ind. (AP) — Adult Christians have made a dull and unreal figure of Jesus Christ, Mrs. Anna Arnold Hedgman, of the National Council of Churches' Commission on Religion and Race, said here.

By picturing Christ as clothed in a white robe with a mournful face and extremely good and beautiful, she said, church people have made him the "Biggest bore in history and so either they reject him utterly or they proceed to bore the children with him."

St. Paul's Scene Of Workshop

The fall workshop of the Monroe District Woman's Society of Christian Service, will be held at St. Paul's Methodist Church here Thursday, it was announced by Mrs. Don Wineinger, district president.

From 9 to 9:30 a.m. there will be registration, coffee, bookroom and worship - center room browsing. At 9:30 a.m. the Workshop will open with invocation by the Rev. Lea Joyner.

The welcome address will be given by Mrs. Roscoe Jones, president fo the hostess society. Mrs. Austin Miller, district guild secretary, will speak on Guild work, and Mrs. H. B. Wiggers, Sr., of Ft. Necessity, will present the program book for the year.

Mrs. Jack Golson, of Oak Grove, program chairman, will present Mrs. J. Herbert Walker, Spiritual Life chairman of the district, who will give the Bible Study, "Christian Being and Doing," a study - commentary on James and I Peter. Mrs. W. W. Halbert and Mrs. Wayne Cosby will present the playlet "Two in a Trap," with application groups meeting in separate rooms following the playlet.

A panel, using the theme "Christian Being and Doing," will have as moderator Mrs. Thomas Guthrie Jr., Bastrop, district missionary education secretary. Dr. and Mrs. Charles Payne, of Vidalia, medical missionaries, and Mr. Carl Smith, Executive Director of O. E. O. in Tallulah, will talk on the ways of serving people through their experience in these fields.

Also taking part in the panel discussions will be Ross Golson of the Division of Rehabilitation of the Louisiana Department of Education.

The host church will provide luncheon at the noon hour and a nursery during the workshop.

"I couldn't take a chance on hiring someone who's mentally retarded."

If that's how you feel, you don't know the facts about how many jobs trained retarded workers can do for you. Get the facts in a free booklet.

The President's Committee on Mental Retardation
Washington, D.C. 20201

Name ____
Address ____
City ____
State ____ Zip Code ____

Published as a public service in cooperation with The Advertising Council and the International Advertising Newspaper Executives.

There's A Church Home For You in the Twin Cities . . .

Anyone desiring to know the location of a church of any denomination in the Twin Cities and the time of its Sunday services may call The Morning World at 323-2070, 323-3660, 323-0501 and ask for the church service directory. We'll be glad to supply you the information.

NO SEATS are reserved for Pope Paul VI's weekly general audience in St. Peter's Basilica, so early comers get the best places. Tickets are free, but must be obtained in advance. They designate the door to enter and the section in which the visitor is to go for a seat or standing room. Cameras, even with flashlights, are permitted, but women in sleeveless dresses are turned away. Here a Vatican gendarme checks visitors' tickets at one of the entrances. (AP Newsfeatures Photo)

Interest Increasing In Books On Religion

By GEORGE W. CORNELL
AP Religion Writer

NEW YORK (AP) — Although growth of church membership has slowed down, some other indicators of religious interest have spiraled upward—including the kind of books Americans read.

A report by the Lutheran Church in America's Board of Publication says the interest in books with religious implications has been increasing, at an accelerating tempo, during the last 10 years.

The rising output of religious literature is coming not just from theologians, says Frank G. Rhody, executive secretary of the board.

VARIED BACKGROUNDS

A growing number of "authors, playwrights and poets, not identified with any one church or theological school, are writing on religious themes or against a background of religious thought," he said.

The trend was attributed to a "breaking down of the walls of separation between the sacred and the secular"—a shift influenced by the writings of Dietrich Bonhoeffer, a German theologian who died in a Nazi prison camp.

In his view, God is found "not on the borders of life, but at its center"—in the common round of worldly affairs.

Another clue to the nation's religious pulse—also running contrary to the lag in church membership gains—is the percentage of people regularly attending church.

Among adults more than 18 years of age, 38 per cent of the total U.S. population join in worship services every Sunday, another 30 per cent occasionally, and 32 per cent not at all, a Gallup survey for the Catholic Digest found.

VARYING PERCENTAGE

The proportion attending each week was up from 32 per cent in 1952, while the occasional worshippers now also participate more frequently than they did then. However, the percentage skipping church entirely remains the same.

Another measurement—the amount of new church construction—also is at a record level. The U.S. Department of Commerce says the current rate indicates about $1.3 billion will go into religious building in 1966—an all-time high.

Actually, however, "statistics don't say much one way or another about the vitality of the church," says the Rev. Dr. Kenneth G. Phifer, a New Orleans Presbyterian pastor.

The more basic yardstick is seen in the extent of disciplined, everyday dedication of Christians and their influence among men, rather than the length of membership rosters or Sunday headcounts.

On this score, the influence of religious groups on national life is increasing steadily, says Dr. Robert E. Van Deusen of Washington, secretary of the National Lutheran Council and longtime observer of the capital scene.

He cites heightened activity by both Protestants and Roman Catholics concerning government issues with religious-moral implications, such as education, civil rights, war and peace.

However, along with the growth of influence by religious bodies on public policy, he adds, has come keener opposition to such activity, including criticism of the National Council of Churches.

"This appears to be partly because of the council's advocacy of civil rights, partly from a genuine difference of opinion over the propriety of a church group's speaking out on social and economic issues," he said.

GAINING STATURE

Religion and theology also are gaining stature in higher education, reports Dr. Lewis B. Mayhew, professor of education at Stanford University.

He told a meeting of college officials at North Chili, N.Y.: "A development, the dimensions of which are only dimly seen at present, is the re-establishment of religion and theology as important parts of the curriculum."

He said many colleges and universities, not associated with any church, "are creating departments of religion and theology, which, when properly staffed, attract heavy student enrollment."

As for church membership, it may face still steeper sags, says Dr. Robert McAfee Brown, professor of religion at Stanford, but he adds that this may well be "the salvation of the church."

The church, he said, is "at last entering the arena of public life — and anybody who likes things as they are will become upset." They may leave the church, he added, but its relevance to the human scene is being strengthened.

SHOWN HERE is the newly completed educational building of the First Baptist Church of Swartz.

Homecoming Set Today At Church

Annual homecoming will be observed today at the First Baptist Church of Swartz.

When former members and friends of the church return this year, they will find a new setting in which to worship.

The church recently has completed a new educational building, to add to other facilities. The two older building units were completely renovated and air conditioned. Earlier in the year the sanctuary and pews were worked over. The Rev. R. B. Kitchingham served as building committee chairman.

Today an old-fashioned dinner-at-the-church will be held at the noon hour.

During the afternoon there will be a program of worship at which a former pastor, the Rev. H. M. Roach, will be featured speaker. Following this, open house will be observed from 3:30 p.m. to 5:30 p.m.

THE REV. R. F. GATES

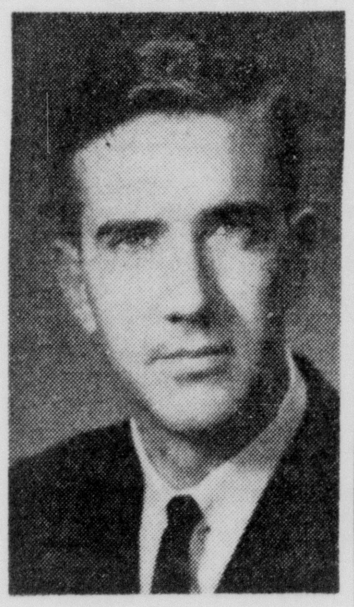

LARRY KULCKE

Rev. Gates Is Speaker For Revival

Bethel Baptist Church, 300 Washington St., West Monroe, will be engaged in revival services beginning today at 11 a.m. and continuing through Sunday, Sept. 18. Services tonight will be at 7, then each night during the week will be held at 7:30.

The Rev. R. F. Gates will be evangelist and Larry Kulcke will be singer for the revival.

The Rev. Mr. Gates is engaged in full - time evangelistic work and resides in Shreveport. He was born in Jonesboro, attended college in Shreveport, and also studied at Southwestern Baptist Theological Seminary in Fort Worth, Tex. He has pastored churches in Texas, Oklahoma, and Louisiana, his last pastorate being Barksdale Baptist Church in Bossier City. He entered the field of full - time evangelism in October, 1965. He is married and has three children.

Kulcke is a resident of Monroe, where he is music director at Highland Park Baptist Church. He was born at Long Branch, New Jersey, but has spent most of his life in Monroe. He is employed by the paper mill in West Monroe, but plans in the near future to complete college and seminary training and enter the field of church music full-time.

Mrs. Marie Kulcke, the singer's mother, will play the piano for the revival, with Miss Lynette Simmons playing the organ.

Plans toward preparation and partcipation in the revival included home prayer meetings, door - to - door invitation in the community, Sunday school at night for prayer preparation for each service, designation of groups responsible each night for getting full attendance, special lesson taught last Sunday by all Sunday school teachers and projected high attendance.

A fully staffed nursery will be provided during all services. The Rev. B. K. Miller Jr., pastor, said, "Both of these men are outstanding in their fields of service and are much in demand as revival leaders."

The pastor pointed out that for the second year in a row, Bethel Church has received more than 100 new members. He cited the motto of the church, "The future of the church is as bright as the promises of God."

Many Southern Schools Continue Daily Prayers

United Press International

In much of the South, the school day still opens with Bible reading or a prayer.

But throughout the rest of the nation, schools are complying with the Supreme Court's ban on daily devotional exercises.

As a substitute, some schools in New England have initiated a minute of silence for "meditation."

In Pittsburgh, classroom opening exercises feature readings from a specially prepared collection of quotations from Aristotle, Plato, Shakespeare, Daniel Webster and other savants.

The ways in which public schools are adjusting to the 1963 Supreme Court ruling that held Schoolroom prayers unconstitutional was disclosed by a nationwide UPI survey.

Before th court's ruling, nearly half the schools in the country began the day with a brief religious service. Most exercises included Bible reading and a recitation of the Lord's Prayer.

This practice was declared unconstitutional in the now-famous of Abingdon School District vs. Schempp. The Supreme Court said the First Amendment, which guarantees religious liberty, precludes a public school from sponsoring an act of worship.

However, the court did say that the public schools can and should teach objectively about history and in shaping America's heritage. It commended literary study of the Bible as an essential aspect of a well-rounded education.

PRINCIPAL FINDINGS

UPI reporters assigned to investigate the impact of the school prayer ruling in 50 cities came up with these principal findings:

—In the predominantly Protestant South, schools are still beginning the day with prayer and Bible reading.

—Opening exercises in most schools outside the South do not now include prayer or Bible reading. However, there is a growing practice of a minute or so of "silent meditation." It's up to the students to pray, or just stare out the window.

OBJECTIVE COURSES

—Not many schools have adopted objective courses in religion which the court suggested.

In the South, the policy question of school prayer has largely been left to the individual teachers.

Jesse T. Anderson, state superintendent of education for South Carolina, said there are no state regulations on school prayer. "It's up to each teacher," he added.

And the teachers "are continuing to do what they have always done—conduct daily devotional exercises," an official of the South Carolina Educational Association told a UPI reporter.

Correspondent Randolph T. Pendleton found that in Duval County (Jacksonville), Florida "the school board leaves it up to the principals, and the principals leave it up to the teachers, and most of the teachers are continuing with the Lord's Prayer and Bible reading just as they've always done."

Memphis, Tenn., school Supt. E. C. Stimbert candidly acknowledged that prayers and Bible readings will continue until somebody objects. "We are very flexible," he said.

The Hampton, Va., schools also will continue daily classroom devotionals "unless we receive a legitimate complaint from one of our citizens," according to Supt. C. A. Lindsay.

LEAST IMPACT

The Supreme Court ruling had the least impact in the Midwest and Far West where most schools did not hold devotional exercises anyway.

Dr. Normal Drachler, acting superintendent of the Detroit schools said the question of school prayer hasn't been an issue in his city for many years.

In Seattle, Wash., schools were "very careful" about daily devotional exercises "long before the Supreme Court ruling," Deputy Supt. Fred Breit said.

'God, Country Award' Will Be Presented Here

Fred Wilkinson, Eagle Scout of Boy Scout Troop 34, will receive the "God and Country Award" 7 p.m. today in a special ceremony at McGuire Methodist Church, West Monroe.

To receive this church award, a Boy Scout must fulfill the religious requirements in his own church under the guidance of his own minister. This includes study in Christian faith and history, Christian service and witness in his local church, and Christain citizenship and fellowship.

Troop 34 is sponsored by the Civitan Club of West Monroe, whose president is Ken I. Neely. The scoutmaster is Ken Perkins who is assisted by a group of fellow Scouters.

THE REV. J. D. SCOTT of Alexandria, will be evangelist for a series of revival meetings starting today and continuing through Sunday, Sept. 18 at Calvary Baptist Church, 812 Mississippi St. Jim Raymick of Tupelo, Miss., will lead the singing. Sunday services are at 11 a.m. and 6:15 p.m. Evening services will be held at 7:30 Monday through Saturday. Morning services, Monday through Friday, will be at 7. Doughnuts and coffee will be served before and after morning services. A nursery will be open for night services only. The Rev. L. L. Morris is pastor of the church.

THE REV. JAMES O. EVANS

Rev. Evans Back From Study Meet

The pastor of St. Mark's Methodist Church here, the Rev. James O. Evans, returned recently from a two weeks session at Interpersonnel Relations Competency Laboratory at Brainerd, Minn. The purpose of the training was to help improve communication between persons within groups, he said.

The program is under sponsorship of the Camp Committee of the Methodist Church and is one of the few of its kind in the nation, the Rev. Mr. Evans said.

Although the total number in attendance was 36, included were participants from five denominations, and a missionary from Korea who is now on her way to another term of service. One other delegate attended from Louisiana. She was Miss Dena Guerkink, director of Christian Education at Trinity Methodist Church, Ruston.

PURPOSES

The pastor said:

"The laboratory had as its four goals: 1- To facilitate personnel growth. 2-To enable the individual to experience people and events more fully. 3-To become aware of himself more intimately and accurately. 4-To become aware of the way his behavior affects others."

The Rev. Mr. Evans is assistant Conference director of youth. In addition he is active in scouting and is a member of the District Committee on Scouting for the Central District. He received the Scouters Training Award this past year. He also is active in Wesley Foundation's ministry to students at Northeast State College.

He is married to the former Miss Dorothy Jordan of West Monroe, who now is a teacher at Ouachita Parish High school. He has a daughter who is a student at Northeast State, and two sons, Harold, eagle scout, and Wayne, recipient of God and Country Award and Life Scout rating, Troop 7.

Retreat Set For Laymen Of District

The 11th annual Monroe District Methodist Laymen's Retreat will be held Saturday and Sunday, Sept. 17, 18, at Camp Chemin-a-haut, north of Bastrop, it was announced by Pete Medak, lay leader for the Monroe District.

Featured speaker will be John Edgar, Shreveport city marshal. He will be heard at 8 p.m. Saturday and again on Sunday morning.

WIDELY KNOWN

Edgar, who is widely known as a speaker, graduated from Lovington High School in New Mexico, and attended Centenary College, Shreveport.

He served on the Board of Stewards at Broadmoor Methodist Church in Shreveport for many years and has taught Sunday School for the past seven years. He is immediate past president of the Louisiana Marshals' Association, is international counselor for Lions' International, secretary-treasurer of the Shreveport Hi-Twelve Club, and secretary - treasurer of the Mentally Retarded Children's Association of the Shreveport Area.

Medak, in speaking of the widespread interest in the retreat program, said, "We want all of our laymen from all the churches to be represented to hear this speaker."

The Rev. A. Richardson

Rev. Richardson In Pastorate At Liberty Church

The former pastor of Social Springs Baptist Church, Ringgold, La., the Rev. Albert Richardson, will start duties as pastor of Liberty Baptist Church, Calhoun, today.

He was educated at Decatur Baptist College, Decatur, Tex., Baylor University, Waco, Tex., and Southwestern Seminary, Fort Worth, Tex. His 19 years in the ministry have been spent in Texas and Louisiana.

He is married and has three children.

News Briefs In Religion

CHURCH GIFT

LONDON (AP) — Brinkburn Priory Church, Northumberland, one of the best examples of late 12th century architecture in England, has been given to the nation by the Fenwick family, which owned it. The priory lies in a loop of the river Coquet. It was founded in 1135 for canons of the Augustinian order. It has been in private hands since the dissolution of the monasteries in 1536. After repairs the church will be reopened to the public.

DULL VIEW

LAFAYETTE, Ind. (AP) — Adult Christians have made a dull and unreal figure of Jesus Christ, Mrs. Anna Arnold Hedgman, of the National Council of Churches' Commission on Religion and Race, said here.

By picturing Christ as clothed in a white robe with a mournful face and extremely good and beautiful, she said, church people have made him the "Biggest bore in history and so either they reject him utterly or they proceed to bore the children with him."

St. Paul's Scene Of Workshop

The fall workshop of the Monroe District Woman's Society of Christian Service, will be held at St. Paul's Methodist Church here Thursday, it was announced by Mrs. Don Wineinger, district president.

From 9 to 9:30 a.m. there will be registration, coffee, bookroom and worship - center room browsing. At 9:30 a.m. the Workshop will open with invocation by the Rev. Lea Joyner.

The welcome address will be given by Mrs. Roscoe Jones, president fo the hostess society. Mrs. Austin Miller, district guild secretary, will speak on Guild work, and Mrs. H. B. Wiggers, Sr., of Ft. Necessity, will present the program book for the year.

Mrs. Jack Golson, of Oak Grove, program chairman, will present Mrs. J. Herbert Walker, Spiritual Life chairman of the district, who will give the Bible Study, "Christian Being and Doing," a study - commentary on James and I Peter. Mrs. W. W. Halbert and Mrs. Wayne Cosby will present the playlet "Two in a Trap," with application groups meeting in separate rooms following the playlet.

A panel, using the theme "Christian Being and Doing," will have as moderator Mrs. Thomas Guthrie Jr., Bastrop, district missionary education secretary. Dr. and Mrs. Charles Payne, of Vidalia, medical missionaries, and Mr. Carl Smith, Executive Director of O. E. O. in Tallulah, will talk on the ways of serving people through their experience in these fields.

Also taking part in the panel discussions will be Ross Golson of the Division of Rehabilitation of the Louisiana Department of Education.

The host church will provide luncheon at the noon hour and a nursery during the workshop.

DR. LUMAN E. DOUGLAS

Dr. Douglas Will Speak At Claiborne

Featured speaker at 10:50 a.m. services today at Claiborne Methodist Church, West Monroe, will be Dr. Luman E. Douglas, director of the Louisiana Methodist Area Council, which headquarters in Shreveport, it was announced by the Rev. E. W .Sandel, pastor.

Dr. Douglas, who was licensed to preach in 1926, by the Ruston District Conference, years later became superintendent of the Ruston District.

BACKGROUND

He attended Centenary College, Shreveport, received an A. B. degree from Taylor University, Upland, Ind., and attended Southern Methodist University for one term. In 1965, he was awarded an honorary doctor of divinity degree by Taylor University.

Dr. Douglas served for three years as supply pastor in the Central Texas Conference, was admitted on trial to the Louisiana Conference in 1935, was admitted in full connection and ordained a deacon in 1937, and was ordained an elder in 1939.

He has held many pastorates in Louisiana, and was pastor of the First Methodist Church of Houma from 1963 to 1966. He is a native of Bienville. He has held many important board and commission posts in the Louisiana Conference. He is a member of the Masonic Order.

Dr. Douglas is married and has one daughter.

St. Thomas' Fall Program Starts Today

The fall program at St. Thomas Episcopal Church, 1308 Filhiol Ave., will get under way today at 10 a.m. with the observance of Rally Day. The holy eucharist will be offered at 8 a.m. and 10 a.m.

The fall term of the church school will begin, with the following full staff of teachers:

Mrs. Jean Johnson, Mrs. Audrey Phelps, Mrs. Pud Harris, Mrs. Dorothy John, Mrs. Elsie John, Mrs. Boyce Gibson, Mrs. Doralyn Luse, Mrs. Lena Rose, Mrs. Lulu Guy, Mrs. Diana Wilson, Charles Witty, Harold Odom, and Dr. Jay Anglin.

The first monthly meeting of the season was held last Tuesday by the Women of St. Thomas. The program topic, "A Study of Mutual Responsibility and Interdependence in the Body of Christ," was presented in outline.

Mrs. Sheffield John is president of the group; Mrs. William Rose, vice president, Mrs. Gene Luse, secretary, and Mrs. William Carroll is treasurer.

The Very Rev. R. W. Wilson is priest in charge, and dean of the Monroe Convocation.

FIGHT LIQUOR

JACKSON, Miss. (AP) — Editorials in the Baptist Record weekly newspaper of the Mississippi Baptist convention, have strongly urged vote to defeat sale of alcoholic beverages in county local-option liquor elections.

Declaring that it is 'against liquor . . . all liquor . . . legal and illegal, bond or bootleg," the Southern Baptist newspaper also included a four-page tabloid supplement devoted to the matter. Mississippi, the last state to end prohibition, left it up to each county to ban or authorize liquor sales.

Religious Supply Shop
409 N. Third Monroe, 323-7440

Ready To Supply Your Needs
Bibles—Books—Gifts
Pictures—Gospel Records
Filmstrips—Teaching Aids
Choir Robes—Church Supplies
ALL BROADMAN SUPPLIES

Special Group of Books
Ideal gifts for children and school libraries. 1/3 OFF

"I couldn't take a chance on hiring someone who's mentally retarded."

If that's how you feel, you don't know the facts about how many jobs trained retarded workers can do for you. Get the facts in a free booklet.

The President's Committee on Mental Retardation
Washington, D.C. 20201

Name
Address
City
State Zip Code

Published as a public service in cooperation with The Advertising Council and the International Advertising Newspaper Executives.

THERE'S NOTHING fancy about this two-story, four-bedroom Early American Colonial, but it has the appearance of a comfortable house in which to live, with the solidity of its exterior duplicated by the soundness of the interior arrangement.

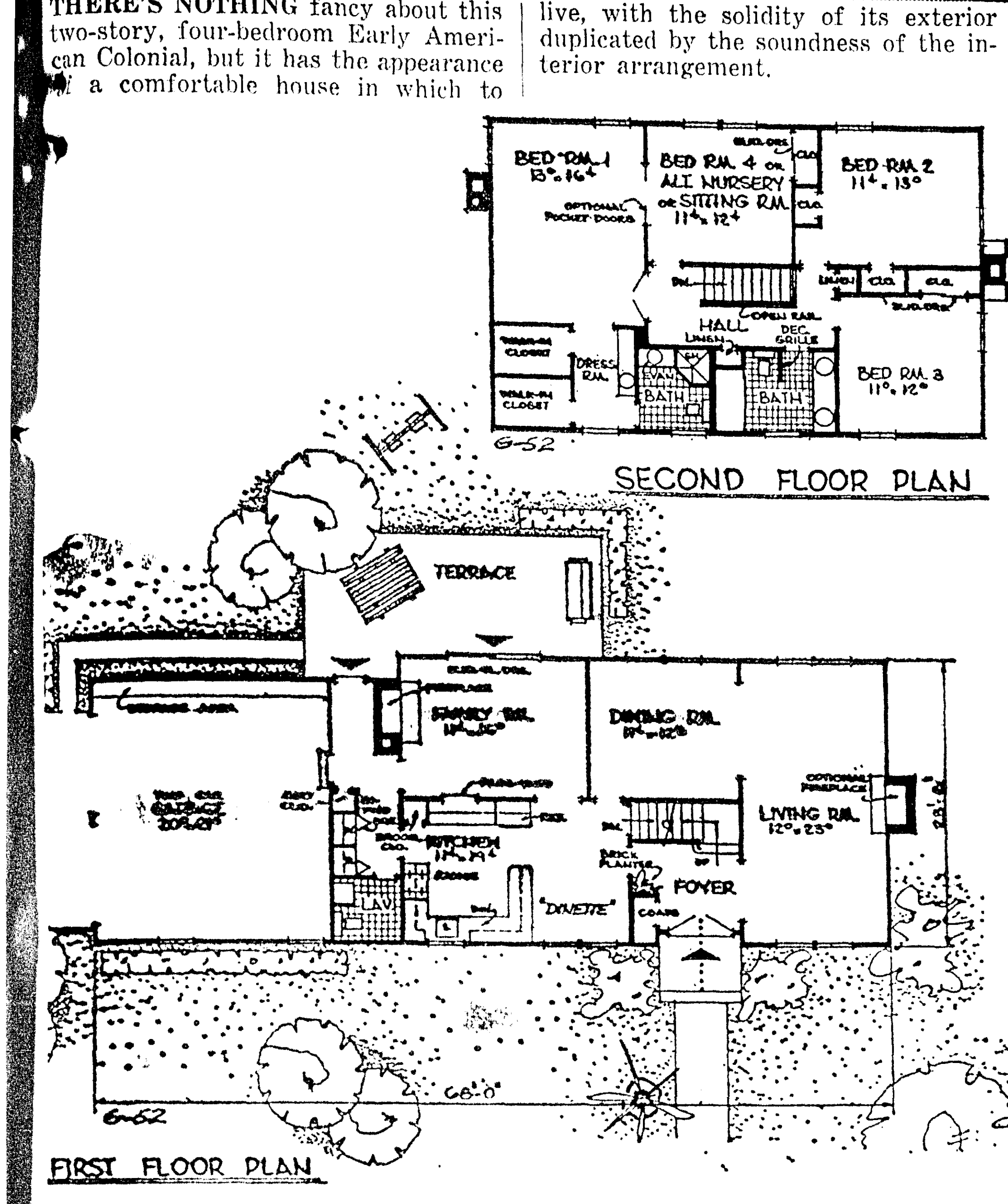

FLOOR PLANS: Spacious foyer serves as the hub of the well-planned, first-floor pattern of this rectangular design, permitting easy access to all rooms from the front door; four bedrooms on second floor also are laid out for maximum use of the available space.

Early American Type House Has Balance And Comfort

By ANDY LANG

Early American houses were well-proportioned and carefully detailed, relying on their balanced exteriors to produce an appearance of belonging to the landscape.

A minimum number of elements — as many of like size and proportion as possible — was used in those early days. In this week's authentic two-story Colonial, architect Herman H. York has employed simplicity as the dominant theme. An examination of the exterior

A full study of this architect - designed House of the Week may be obtained by writing THE HOUSE OF THE WEEK, c/o the Monroe Morning World, Monroe, La., and enclosing 50 cents to cover cost of handling and mailing. Please specify House Plan G-52.

shows how this design precept has been followed. Of the nine windows at the front, seven are identical in size and design. Balance is achieved by a one-story garage wing long enough to offset the basic two-story structure to which it is attached.

The beveled siding, as specified in the plans, gives the house a clean, comfortable look, but those who prefer hand-split cedar shakes can use them without fear of detracting from the over-all appearance. A dark roof not only provides contrast, but adds to the Colonial motif.

FAVORABLE IMPRESSION

Moving up to the front door, a visitor gets an immediate favorable first impression from the double door entrance. This feeling is intensified on the inside, where there is a large foyer, an open stair railing and a corner brick plant box. Beyond the opening to the living room, and visible from the foyer, is a fireplace, well located for good placement of furniture. York has found that most home owners who prefer the traditional two-story house want the living room to run from the front to the rear, as this one does. This particular room is 23' in depth, with a dining room adjacent, both rooms looking out over the rear garden.

Also in the rear, and directly accessible to a terrace, is the family room, with a fireplace and a connection to the kitchen. A pass-through gives added convenience for food service between the family and kitchen. The previously - mentioned access to the terrace is through sliding glass doors, which bring the outdoors inside while seated in front of the fireplace. With the kitchen more than 19' long, there is sufficient room for a separate dinette.

The service wing of the house has all the needed conveniences in a well-related pattern. For example, the wash-up lavatory is in the laundry area with mud closet, broom closet and garage door nearby. It is important to have good traffic flow among the various areas served by the kitchen — grouping the garage door, rear door, laundry, etc. close together, since there is more circulation between the kitchen and the service area than there is between the kitchen and the front door.

UPSTAIRS

Upstairs are four bedrooms, two baths and plenty of storage space. The owners' bedroom has two walk-in closets and is so designed that the fourth bedroom can conveniently be used as a sitting room or a nursery, depending on the requirements of the family. Note, too, the double doors from the hall to the owners' bedrooms, an additional detail that helps to give the upstairs layout a kind of "tone."

The rectangular design of both floors holds down structural costs. So does the plumbing arrangement, with all fixtures located at the front of the house.

There are nearly 2200 square feet of living area on the two floors of this house, plenty of room for a large family, yet the dimensions are a modest 68' by 23' 8", including the two-car garage. While the side entrance to the garage necessitates extra space for movement of the car, a front entrance can be substituted if only a narrow lot is available.

Extension News

Seed Flowers In Flats Now

By AUDREY H. DAWSON

If you, Mrs. Gardener, want to get some seed planted, start your perennials and annuals in flats now, in order to have lovely cut flowers early next spring. Select from the following: Cornflower, blue salvia, African golden daisy, petunias, hollyhock larkspur, Queen Anne's lace, shasta daisy, stock, phlox — Drummond, four o'clock, pinks, sweet alyssum, Chinese forget - me not, balsam, cockscomb, bluebonnett and snapdragon.

It's getting late to reset those violets, so if you haven't done this garden job yet, better get busy and do it this month. Separate the old clumps to single stems with roots and fertilize them.

If you want to root English ivy, this is an excellent month to get this garden job done.

If you, Mrs. Gardener, have not lifted and replanted your Easter lily bulbs, do so as soon as possible. Select bulbs that are free from insects and diseases.

October is the month to plant daffodils. Contact your nurseryman or feed and seed dealer and order your bulbs now so that you will be sure of getting them planted in October.

Early blooming varieties of Sweet Peas should be planted this month.

HOMEMAKERS' HINTS

Rapid boiling and frequent stirring cause bean skins to break. So boil beans gently and stir very little.

Dry beans and their close cousins, the dry peas and lentils, are food bargains budget-wise and nutrition-wise.

Yeast dough is double in bulk when the impression made by two fingers in top of ball of risen dough remains there instead of filling up again.

To get a sharp cut through meringue pie — butter the knife you use.

To prevent chocolate from turning white, store in a reasonably cool place under 75 degrees temperature.

Sunlight is not necessary to ripen picked green tomatoes. Therefore, instead of ripening green tomatoes on a sunny window sill, put them in a cool place.

If you have advance warning of a power failure, transfer enough frozen foods for immediate needs to the refrigerator, so you can avoid opening the freezer while the power is off.

Give the extra flavor to your pancakes by adding one-half teaspoon pure vanilla extract. You may like to try adding one half teaspoon of pure vanilla extract to your pancake syrup.

CHLORINE DISCOLORATION

Many homemakers have called about bleaching a white garment and the garment turning a terrible yellow. So this is your trouble most of the time. Many of our wash and wear materials have a resin finish which makes them turn yellow or tan when a chlorine bleach is used. Unless the lablel definitely states that the fabric is non-chlorine retentive, use no bleaches or only those listed as mild bleaches. If you did use a chlorine bleach the discoloration may be removed if the garment has not been subjected to heat such as a dryer which is too hot or ironing.

Research shows that to remove chlorine discoloration you may add one tablespoon of sodium thiosulfate or rit color remover to one gallon of water and one-fourth cup of white vinegar. It is possible that some finishes may be entirely removed by this process, but in most cases after there is chlorine damage to the finish the garment is not wearable anyway unless the discoloration is removed.

A THOUGHT

It has never occurred to our carefree teenagers that some day they will be as ignorant as their parents.

Garden Center Notes

Motifs Stress Use Of Color

By MRS. JOHN TOLAR

The Monroe Garden Club, Monroe, the fifth district's largest Federated garden club, presented a very "colorful" program for the Fifth District Garden Center last Wednesday. Mrs. R. L. Vanderpool, Jr. is the club's new president for next year. Six club members brought the lovely designs stressing the use of color for fall motifs.

Mrs. Phillip Bernhardt, expert rose grower and arranger of flowers, made the first design, a massed triangle, from two types of roses from her garden. "South Seas," a large pink rose with a tinge of yellow, combined with the "Montezuma," a smaller, more compact rose in a shade of orange-pink, formed the massed design which was accented with slender ivy leaves and small caladium leaves flecked with rose-pink. Rose foliage formed the filler and background. A soft green compote container held the roses and blended with the color tones of the green foliage harmoniously.

MAIN LINE

Mrs. Nodie Thatcher was inspired to make a design in her antique footed urn made of alabasta. A swirling ivy branch formed the main line. For contrast she used a vertical placement of blooms of the "house leek," combined with ginger lily blooms, zinnias in shades of pink and three deeper pink hybiscus. This was a lovely blend of color with contrasting flower forms. A round, black teakwood base added good balance under the design.

Mrs. Gladys Kulcke used three types of roses in blends of pink for her massed asymmetrical design featuring lionatis (lion's tail), and acuba japonica combined with the roses to form the large design in a lovely antique urn in pewter washed copper. A soft brown base with edges bevelled added proper balance and finishing touch to the colorful design which featured as a finish to the basic line a large cluster of grapes that blended into the color of the roses, thus making this the dominant color in the design.

A wonderful tip to decorative ideas for the home came from Mrs. Doyle Hamilton who used a "relic" that she found for a dollar in the antique store. In her words, "this was a rusty old whale oil lamp frame bought for one dollar. It was brought home, scrubbed, painted and antiqued and has been used for many things. For Christmas a Madonna was placed in the lower section. For a bride party, a bride and groom. Just use your imagination and you, too, can have fun with a piece of inexpensive "junk." Mrs. Hamilton had covered the frame of the lamp with greenery and in the middle section of the frame she placed an antique candle, made from an authentic antique mold. Like she mentioned this would be a wonderful piece of "junk" to have on hand for many types of decorating.

LINE STRESSED

Mrs. Joyce Dean stressed line in her design using the tendrils of wisteria for the interesting line in a lovely earthern brown pottery bottle. For focal interest she used a cluster of light yellow "cocks-comb" with celosia of rose red. Three shiny leaves added balance on the lower side. A tier of two bases, one red and one brown, placed under the design added the required balance. The red blended with the red in the celosia.

The last design, made by Mrs. Merle Adams, bid farewell to summer and gave a salute to fall. Sea oats formed the outline of the large massed fan shaped design. For fillers a collection of autumn leaves in shades of red, green and orange, small fruits, and bitter sweet combined with yellow daisies, against a secondary line of small cattails, created the fall color harmony with a cluster of large orange - red grapes as a finishing touch in the focal area. The large, bold green glass pillar vase, used as a container was placed on an orange mat, then on a table covered with a red cloth. The red tones were "tamed" with the soft shades of brown and tan in sea oats and foliage.

This lovely, colorful show was viewed by many after the program at the garden center the rest of the week. Hope you enjoyed it, too.

Since fall is approaching we turn our attention to our garden and camellias. They will soon be in the "lime light" performing in all their loveliness at the coming shows. In fact as a reminder: From the publicity chairman of the Ouachita Valley Camellia Society, Mrs. Bruce R. Spivey, "Now is the time to start "gibbing" camellia buds if you plan to exhibit blooms in the Shreveport show November 13th and the Ouachita Valley show in West Monroe, November 19 and 20. A number of buds should be treated each weekend. It takes approximately 45 to 60 days for a treated bud to bloom.

If you do not know how to use gibberellic acid, call Frank Spivey, 323-5544, or Bruce Bairnsfather, 322-7252, and they will be glad to demonstrate.

Wednesday, the Fifth District Garden Center program will be presented by the La Petite Maison Garden Club, of which, Mrs. Jack Files is president.

Southern Gardener

Winter Grass Builds Lawns

By WILLIAM LANIER HUNT

The earlier in September you begin to get ready for winter rye the better. Annual ryegrass is the evergreen joy of the South from October until June. It can be planted in lawns of bluegrass mixtures, in fescues and in bermuda grass if the rye grass is not planted too thick.

Well established turfs of bluegrass look rather green in our Southern winters without rye grass. Bermuda needs something to give it color.

LAWNS BEAUTIFIED

Patchy lawns and those not well established can be beautified by sowing ryegrass right into them. Bermuda will need to be raked and cut closely, and any kind of lawn that is on poor soil will need to have some rich topsoil scattered over it before the ryegrass seed goes on and then more soil sprinkled over the seed. This procedure plus a good feeding will help the present grasses instead of stealing food from them.

MIXTURES

Of course, you may wish to build up your existing lawn with more bluegrass or fescue and the mixtures based on these grasses. The procedure is the same as described above, and this is the very best time of the year to do this, too.

People seem to think that they can plant a lawn one time and have it succeed at once without ever re-seeding it. This is seldom the case; lawns of all kinds need to be re-seeded in September each year until there is a good tight stand of grass. The annual re-seeding is well worthwhile because, after lawns are tight enough, they will withstand the invasion of weeds and other grasses to a remarkable degree.

STARVING LAWNS

If your lawn is well stocked with grass but begins to starve, you can rake it, fertilize it and then scatter enough rich dry topsoil over it to cover the area with from an eighth to a half inch of topsoil. Sprinkle it with sprinklers so that the soil is washed evenly into the turf, and in two weeks the grass will show that it is recovering.

September is the best month for lawn building with seeded grasses in the South because the long open fall and mild winters here induce grass to put down roots deeply and establish themselves before the droughts of our spring and summer months come on.

MAKARIOS TO RESIGN

ATHENS, Greece (UPI) —A correspondent for an Athens newspaper reported Friday President Archbishop Makarios of Cyprus is planning to resign from both his political and religious posts because the troubles there appear to be nearing their end. The correspondent, quoting authoritative sources, said the archbishop hopes to become the patriarch of Alexandria.

Sears

For Elegance . . . Strength . . . Beauty Choose
Sears Aluminum Insulating Doors

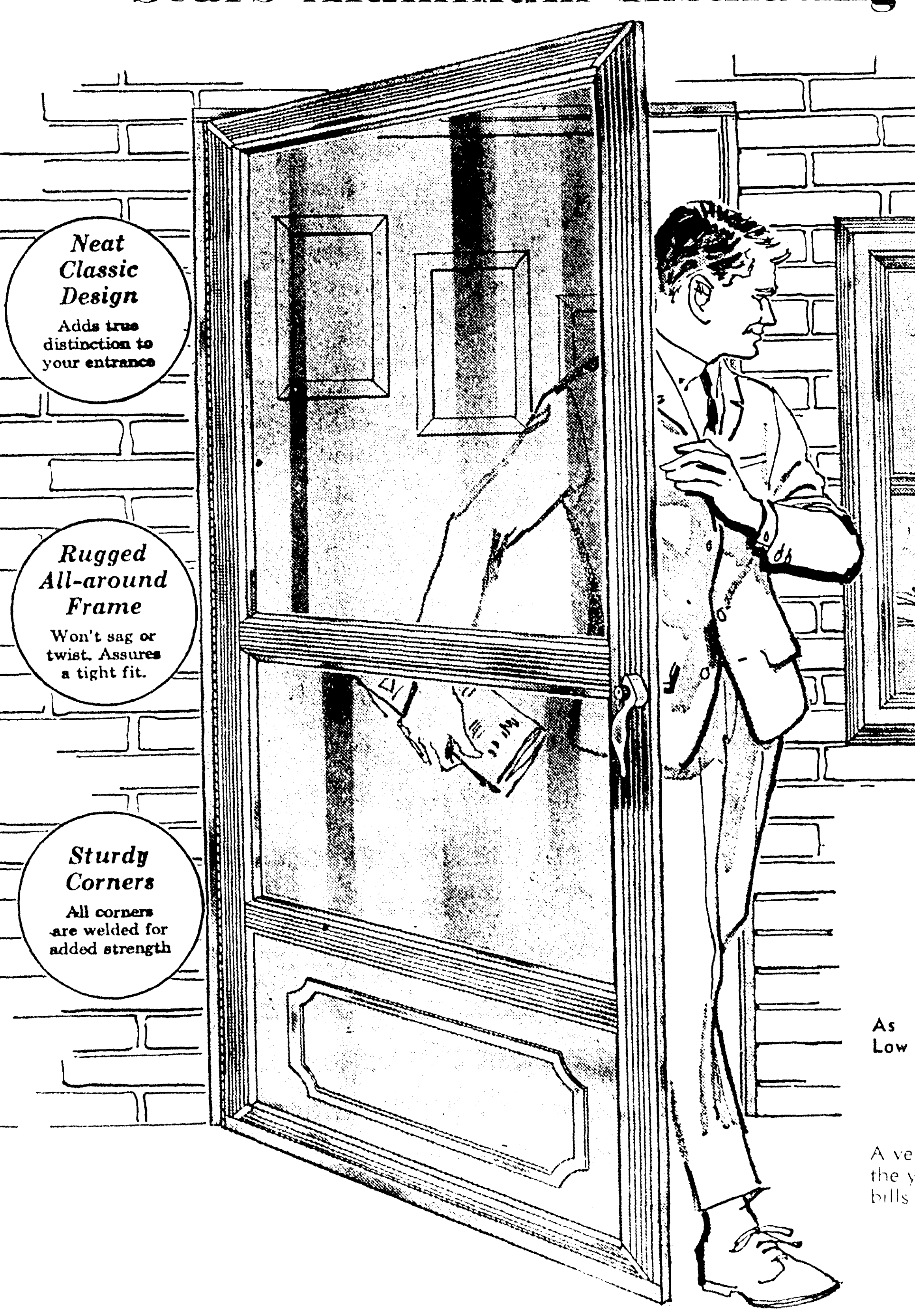

End Ladder Climbing . . .
Clean from the Inside
Sears Aluminum Insulating Windows
As Low As 9.99
Up to 101 combined inches (height plus width)
A versatile window that works for you the year around. Helps cut winter fuel bills nd summer air conditioning costs.

Save Up To $10.07 and Cut Fuel Bills

As handsome as it is practical, this gleaming insulating door is smartly styled for just the right touch of beauty to your home. Two double-strength glass inserts . . . easily changed to large Fiberglas® screen for summer use. This sturdy 1¼-in.-thick door with a 3-in. main frame is built to give you year after year of service.

$64.95 White Insulating Doors 54.88

AS LOW AS 42.99 2'8"x6'8"

$36.95, 2'8"x6'8" 31.88
$49.95, 2'8"x6'8" 39.88
$52.95, 2'8"x6'8" 46.88

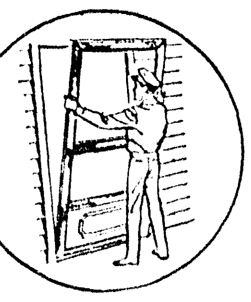

Quality Installation by Expert Installers
Let Sears arrange to install your insulating doors and windows.

NO MONEY DOWN
on Sears Easy Payment Plan

SHOP AT SEARS AND SAVE
Satisfaction Guaranteed or Your Money Back

Sears
1501 LOUISVILLE AVE.
PHONE 387-3750
FREE PARKING

STORE HOURS
Monday, Tuesday, Wednesday 9 AM to 5:30 PM
Thursday, Friday, Saturday 9 AM to 9 PM

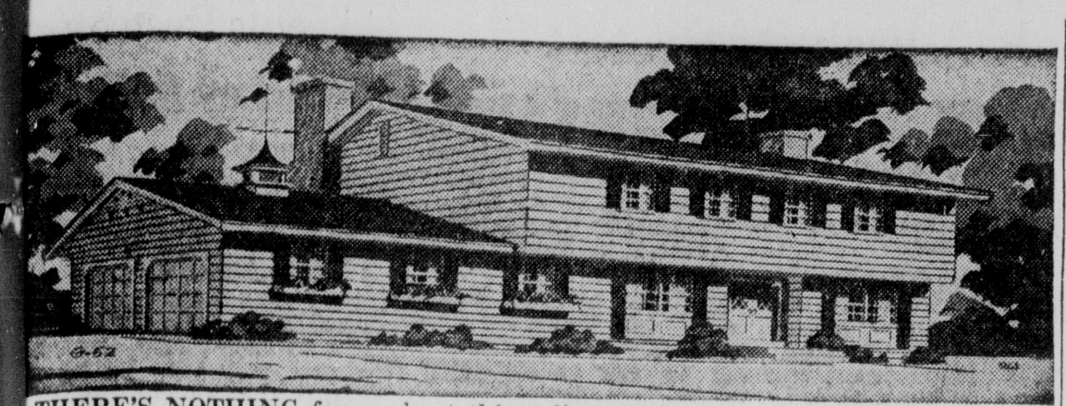

THERE'S NOTHING fancy about this two-story, four-bedroom Early American Colonial, but it has the appearance of a comfortable house in which to live, with the solidity of its exterior duplicated by the soundness of the interior arrangement.

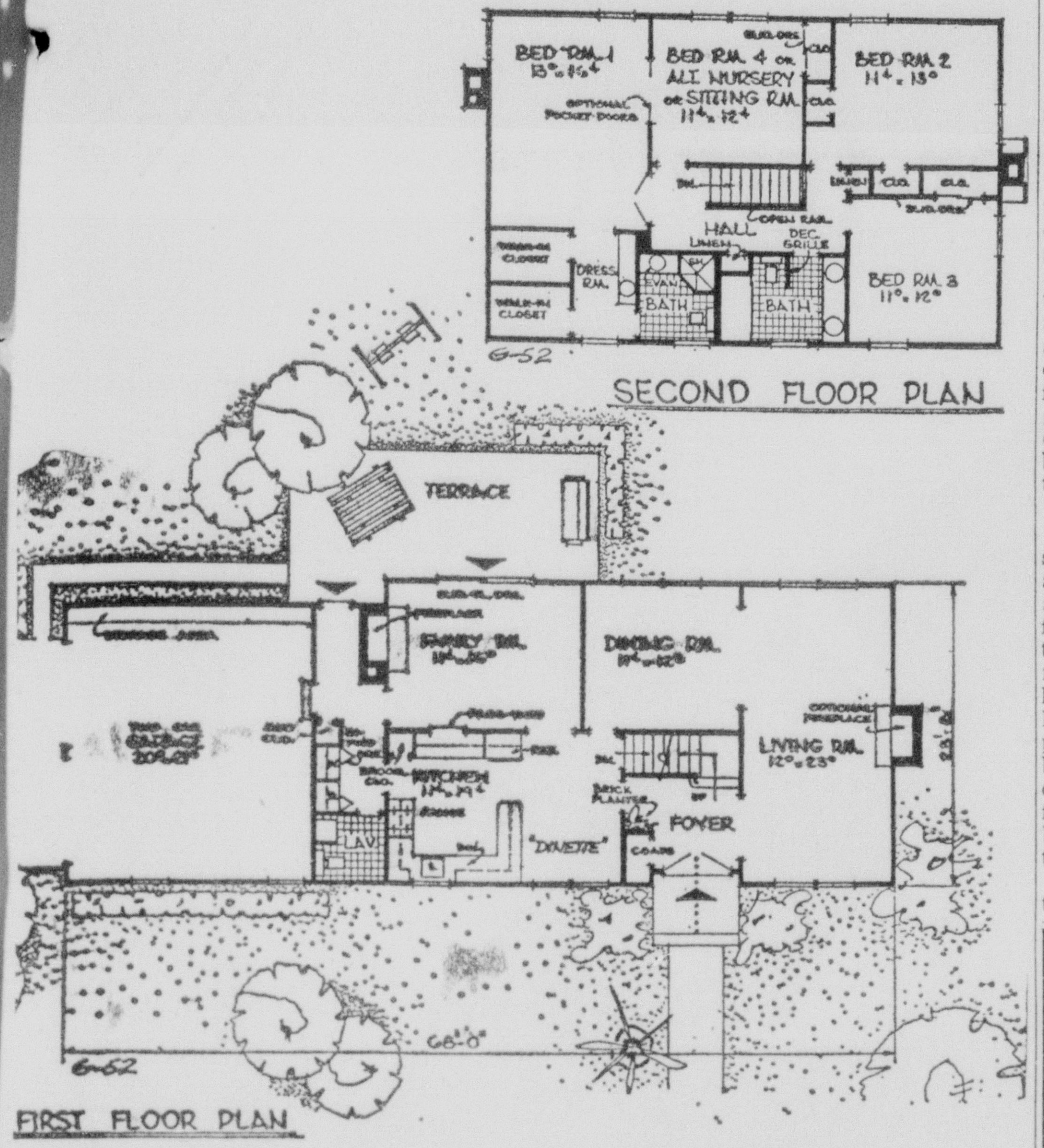

FLOOR PLANS: Spacious foyer serves as the hub of the well-planned, first-floor pattern of this rectangular design, permitting easy access to all rooms from the front door; four bedrooms on second floor also are laid out for maximum use of the available space.

Early American Type House Has Balance And Comfort

By ANDY LANG

Early American houses were well-proportioned and carefully detailed, relying on their balanced exteriors to produce an appearance of belonging to the landscape.

A minimum number of elements — as many of like size and proportion as possible — was used in those early days. In this week's authentic two-story Colonial, architect Herman H. York has employed simplicity as the dominant theme. An examination of the exterior shows how this design precept has been followed. Of the nine windows at the front, seven are identical in size and design. Balance is achieved by a one-story garage wing long enough to offset the basic two-story structure to which it is attached.

A full study of this architect - designed House of the Week may be obtained by writing THE HOUSE OF THE WEEK, c-o the Monroe-Morning World, Monroe, La., and enclosing 50 cents to cover cost of handling and mailing. Please specify House Plan G-52.

The beveled siding, as specified in the plans, gives the house a clean, comfortable look, but those who prefer hand-split cedar shakes can use them without fear of detracting from the over-all appearance. A dark roof not only provides contrast, but adds to the Colonial motif.

FAVORABLE IMPRESSION

Moving up to the front door, a visitor gets an immediate favorable first impression from the double door entrance. This feeling is intensified on the inside, where there is a large foyer, an open stair railing and a corner brick plant box. Beyond the opening to the living room, and visible from the foyer, is a fireplace, well located for good placement of furniture. York has found that most home owners who prefer the traditional two-story house want the living room to run from the front to the rear, as this one does. This particular room is 23' in depth, with a dining room adjacent, both rooms looking out over the rear garden.

Also in the rear, and directly accessible to a terrace, is the family room, with a fireplace and a connection to the kitchen. A pass-through gives added convenience for food service between the family and kitchen. The previously - mentioned access to the terrace is through sliding glass doors, which bring the outdoors inside while seated in front of the fireplace. With the kitchen more than 19' long, there is sufficient room for a separate dinette.

The service wing of the house has all the needed conveniences in a well-related pattern. For example, the wash-up lavatory is in the laundry area with mud closet, broom closet and garage door nearby. It is important to have good traffic flow among the various areas served by the kitchen — grouping the garage door, rear door, laundry, etc. close together, since there is more circulation between the kitchen and the service area than there is between the kitchen and the front door.

UPSTAIRS

Upstairs are four bedrooms, two baths and plenty of storage space. The owners' bedroom has two walk-in closets and is so designed that the fourth bedroom can conveniently be used as a sitting room or a nursery, depending on the requirements of the family. Note, too, the double doors from the hall to the owners' bedrooms, an additional detail that helps to give the upstairs layout a kind of "tone."

The rectangular design of both floors holds down structural costs. So does the plumbing arrangement, with all fixtures located at the front of the house.

There are nearly 2200 square feet of living area on the two floors of this house, plenty of room for a large family, yet the dimensions are a modest 68' by 23' 8", including the two-car garage. While the side entrance to the garage necessitates extra space for movement of the car, a front entrance can be substituted if only a narrow lot is available.

Extension News

Seed Flowers In Flats Now

By AUDREY H. DAWSON

If you, Mrs. Gardener, want to get some seed planted, start your perennials and annuals in flats now, in order to have lovely cut flowers early next spring. Select from the following: Cornflower, blue salvia, African golden daisy, petunias, hollyhock larkspur, Queen Anne's lace, shasta daisy, stock, phlox — Drummond, four o'clock, pinks, sweet alyssum, Chinese forget - me - not, balsam, cockscomb, bluebonnett and snapdragon.

It's getting late to reset those violets, so if you haven't done this garden job yet, better get busy and do it this month. Separate the old clumps to single stems with roots and fertilize them.

If you want to root English ivy, this is an excellent month to get this garden job done.

If you, Mrs. Gardener, have not lifted and replanted your Easter lily bulbs, do so as soon as possible. Select bulbs that are free from insects and diseases.

October is the month to plant daffodils. Contact your nurseryman or feed and seed dealer and order your bulbs now so that you will be sure of getting them planted in October.

Early blooming varieties of Sweet Peas should be planted this month.

HOMEMAKERS' HINTS

Rapid boiling and frequent stirring cause bean skins to break. So boil beans gently and stir very little.

Dry beans and their close cousins, the dry peas and lentils, are food bargains budget-wise and nutrition-wise.

Yeast dough is double in bulk when the impression made by two fingers in top of ball of risen dough remains there instead of filling up again.

To get a sharp cut through meringue pie — butter the knife you use.

To prevent chocolate from turning white, store in a reasonably cool place under 75 degrees temperature.

Sunlight is not necessary to ripen picked green tomatoes. Therefore, instead of ripening green tomatoes on a sunny window sill, put them in a cool place.

If you have advance warning of a power failure, transfer enough frozen foods for immediate needs to the refrigerator, so you can avoid opening the freezer while the power is off.

Give the extra flavor to your pancakes by adding one-half teaspoon pure vanilla extract. You may like to try adding one-half teaspoon of pure vanilla extract to your pancake syrup.

CHLORINE DISCOLORATION

Many homemakers have called about bleaching a white garment and the garment turning a terrible yellow. So this is your trouble most of the time. Many of our wash and wear materials have a resin finish which makes them turn yellow or tan when a chlorine bleach is used. Unless the lablel definitely states that the fabric is non-chlorine retentive, use no bleaches or only those listed as mild bleaches. If you did use a chlorine bleach the discoloration may be removed if the garment has not been subjected to heat such as a dryer which is too hot or ironing.

Research shows that to remove chlorine discoloration you may add one tablespoon of sodium thiosulfate or rit color remover to one gallon of water and one-fourth cup of white vinegar. It is possible that some finishes may be entirely removed by this process, but in most cases after there is chlorine damage to the finish the garment is not wearable anyway unless the discoloration is removed.

A THOUGHT

It has never occurred to our carefree teenagers that some day they will be as ignorant as their parents.

Garden Center Notes

Motifs Stress Use Of Color

By MRS. JOHN TOLAR

The Monroe Garden Club, Monroe, the fifth district's largest Federated garden club, presented a very "colorful" program for the Fifth District Garden Center last Wednesday. Mrs. R. L. Vanderpool, Jr. is the club's new president for next year. Six club members brought the lovely designs stressing the use of color for fall motifs.

Mrs. Phillip Bernhardt, expert rose grower and arranger of flowers, made the first design, a massed triangle, from two types of roses from her garden. "South Seas," a large pink rose with a tinge of yellow, combined with the "Montezuma," a smaller, more compact rose in a shade of orange-pink, formed the massed design which was accented with slender ivy leaves and small caladium leaves flecked with rose-pink. Rose foliage formed the filler and background. A soft green compote container held the roses and blended with the color tones of the green foliage harmoniously.

MAIN LINE

Mrs. Nodie Thatcher was inspired to make a design in her antique footed urn made of alabasta. A swirling ivy branch formed the main line. For contrast she used a vertical placement of blooms of the "house leek," combined with ginger lily blooms, zinnias in shades of pink and three deeper pink hybiscus. This was a lovely blend of color with contrasting flower forms. A round, black teakwood base added good balance under the design.

Mrs. Gladys Kulcke used three types of roses in blends of pink for her massed asymmetrical design featuring lionatis (lion's tail), and acuba japonica combined with the roses to form the large design in a lovely antique urn in pewter washed copper. A soft brown base with edges bevelled added proper balance and finishing touch to the colorful design which featured as a finish to the basic line a large cluster of grapes that blended into the color of the roses, thus making this the dominant color in the design.

A wonderful tip to decorative ideas for the home came from Mrs. Doyle Hamilton who used a "relic" that she found for a dollar in the antique store. In her words, "this was a rusty old whale oil lamp frame bought for one dollar. It was brought home, scrubbed, painted and antiqued and has been used for many things. For Christmas a Madonna was placed in the lower section. For a bride party, a bride and groom. Just use your imagination and you, too, can have fun with a piece of inexpensive "junk." Mrs. Hamilton had covered the frame of the lamp with greenery and in the middle section of the frame she placed an antique candle, made from an authentic antique mold. Like she mentioned this would be a wonderful piece of "junk" to have on hand for many types of decorating.

LINE STRESSED

Mrs. Joyce Dean stressed line in her design using the tendrils of wisteria for the interesting line in a lovely earthern brown pottery bottle. For focal interest she used a cluster of light yellow "cocks-comb" with celosia of rose red. Three shiny leaves added balance on the lower side. A tier of two bases, one red and one brown, placed under the design added the required balance. The red blended with the red in the celosia.

The last design, made by Mrs. Merle Adams, bid farewell to summer and gave a salute to fall. Sea oats formed the outline of the large massed fan shaped design. For fillers a collection of autumn leaves in shades of red, green and orange, small fruits, and bitter sweet combined with yellow daisies, against a secondary line of small cattails, created the fall color harmony with a cluster of large orange - red grapes as a finishing touch in the focal area. The large, bold green glass pillar vase, used as a container was placed on an orange mat, then on a table covered with a red cloth. The red tones were "tamed" with the soft shades of brown and tan in sea oats and foliage.

This lovely, colorful show was viewed by many after the program at the garden center the rest of the week. Hope you enjoyed it, too.

Since fall is approaching we turn our attention to our garden and camellias. They will soon be in the "lime light" performing in all their loveliness at the coming shows. In fact as a reminder: From the publicity chairman of the Ouachita Valley Camellia Society, Mrs. Bruce R. Spivey, "Now is the time to start "gibbing" camellia buds if you plan to exhibit blooms in the Shreveport show November 13th and the Ouachita Valley show in West Monroe, November 19 and 20. A number of buds should be treated each weekend. It takes approximately 45 to 60 days for a treated bud to bloom.

If you do not know how to use gibberellic acid, call Frank Spivey, 323-5544, or Bruce Bairnsfather, 322-7252, and they will be glad to demonstrate.

Wednesday, the Fifth District Garden Center program will be presented by the La Petite Maison Garden Club, of which, Mrs. Jack Files is president.

Southern Gardener

Winter Grass Builds Lawns

By WILLIAM LANIER HUNT

The earlier in September you begin to get ready for winter rye the better. Annual ryegrass is the evergreen joy of the South from October until June. It can be planted in lawns of bluegrass mixtures, in fescues and in bermuda grass if the rye grass is not planted too thick.

Well established turfs of bluegrass look rather green in our Southern winters without rye grass. Bermuda needs something to give it color.

LAWNS BEAUTIFIED

Patchy lawns and those not well established can be beautified by sowing ryegrass right into them. Bermuda will need to be raked and cut closely, and any kind of lawn that is on poor soil will need to have some rich topsoil scattered over it before the ryegrass seed goes on and then more soil sprinkled over the seed. This procedure plus a good feeding will help the present grasses instead of stealing food from them.

MIXTURES

Of course, you may wish to build up your existing lawn with more bluegrass or fescue and the mixtures based on these grasses. The procedure is the same as described above, and this is the very best time of the year to do this, too.

People seem to think that they can plant a lawn one time and have it succeed at once without ever re-seeding it. This is seldom the case; lawns of all kinds need to be re-seeded in September each year until there is a good tight stand of grass. The annual re-seeding is well worthwhile because, after lawns are tight enough, they will withstand the invasion of weeds and other grasses to a remarkable degree.

STARVING LAWNS

If your lawn is well stocked with grass but begins to starve, you can rake it, fertilize it and then scatter enough rich dry topsoil over it to cover the area with from an eighth to a half inch of topsoil. Sprinkle it with sprinklers so that the soil is washed evenly into the turf, and in two weeks the grass will show that it is recovering.

September is the best month for lawn building with seeded grasses in the South because the long open fall and mild winters here induce grass to put down roots deeply and establish themselves before the droughts of our spring and summer months come on.

MAKARIOS TO RESIGN

ATHENS, Greece (UPI) —A correspondent for an Athens newspaper reported Friday President Archbishop Makarios of Cyprus is planning to resign from both his political and religious posts because the troubles there appear to be nearing their end. The correspondent, quoting authoritative sources, said the archbishop hopes to become the patriarch of Alexandria.

Sears

For Elegance . . . Strength . . . Beauty Choose
Sears Aluminum Insulating Doors

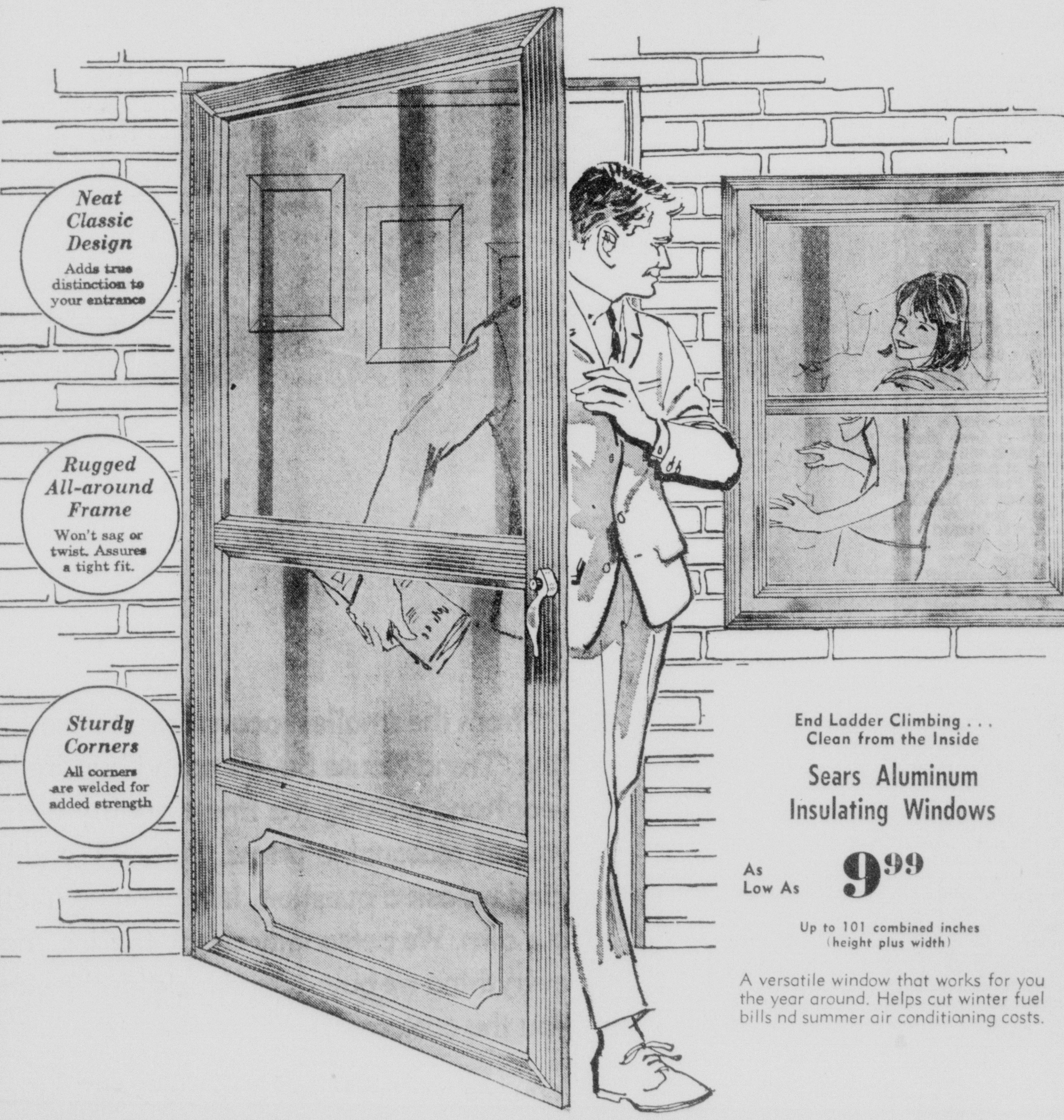

End Ladder Climbing . . . Clean from the Inside
Sears Aluminum Insulating Windows
As Low As 9.99
Up to 101 combined inches (height plus width)
A versatile window that works for you the year around. Helps cut winter fuel bills nd summer air conditioning costs.

Save Up To $10.07 and Cut Fuel Bills

As handsome as it is practical, this gleaming insulating door is smartly styled for just the right touch of beauty to your home. Two double-strength glass inserts . . . easily changed to large Fiberglas® screen for summer use. This sturdy 1 1/4-in.-thick door with a 3-in. main frame is built to give you year after year of service.

$64.95 White Insulating Doors 54.88

AS LOW AS 42.99 2'8"x6'8"

$36.95, 2'8"x6'8" 31.88
$49.95, 2'8"x6'8" 39.88
$52.95, 2'8"x6'8" 46.88

Quality Installation by Expert Installers
Let Sears arrange to install your insulating doors and windows.

NO MONEY DOWN
on Sears Easy Payment Plan

SHOP AT SEARS AND SAVE
Satisfaction Guaranteed or Your Money Back

Sears

1501 LOUISVILLE AVE.
PHONE 387-3750
FREE PARKING

STORE HOURS
Monday, Tuesday, Wednesday 9 AM to 5:30 PM
Thursday, Friday, Saturday 9 AM to 9 PM

Guide To Good Reading

Sunday Afternoon Service To Start

This afternoon the Main Library of the Ouachita Parish Public Library will resume service to the public on Sunday afternoons. The Library will be open from 2:00 to 5:00 P.M. each Sunday, except when a Sunday falls during holiday periods. The full range of library services will be offered to the public at this time. Five staff members will be on duty each Sunday to serve you and we invite all patrons of the library who need books to read, reference service, who want to listen to records, or who just like to browse to visit the library during these hours.

There are a number of interesting new books available for the public this week. In the field of fiction there are several titles of interest. "The Seasons Hereafter" by Elisabeth Ogilvie is a love story which will appeal primarily to women. "Office Politics" by Wilfrid Sheed is a modern crisp and well-written novel about the inter-office intrigues on a smart magazine staff. It will interest all of those in the journalism field and many other readers also. "The Fixer" by Bernard Malamud is a stirring novel of life in Russia before the Revolution of 1917. Yakov Bok is the symbol of the many millions who were oppressed during the reign of the Czar and his story makes the revolution more meaningful. "The Iron Country" by Mary Patterson is a first novel filled with beauty, feeling and tenderness. The setting is a small iron-mining town in northeastern Minnesota in the years of 1943-44. It is a story of young love and will appeal to many readers. For mystery story readers there is one new book, "The Ghost Car" by Bill Knox. It should be an exciting book to read.

There are books of non-fiction to appeal to every reader. "How Capitalism Can Succeed" by Spencer D. Pollard is a hopeful book for the preservation of our economic system. "The Crossroad Papers" by Hans Morgenthau is a look into the future of American politics and government. "The Big Board" by Robert Sobel is a history of the New York Stock Exchange. "How To Overcome the 101 Most Frequent Objections to Selling Real Estate" by Davis Bohon is a useful book. "Oxford" by William Gaunt is a very fine history of the University.

"An African Zoo in the Family" by Joan Taylor is a very excellent account of the collection of animals in Zambia. Cookbooks are always welcome and there is a new one this week, "The Summer Cookbook" by Lousene Brunner. "My Life for Beauty" is an account of her life and career written by Helena Rubenstein. "The Management of Retail Buying" by John W. Wingate is a very useful book for those in this field. "Painting and Decorating" by Walter Chlystyk is a most useful book for the home owner. "Needlecraft For Home Decoration" by Nancy Baxter should appeal to many women.

There are two new books of poetry this week. One is "An Almanac For Twilight" by Jack Matthews and the other is "Selected Poems" by Louis Simpson. A book which will be useful to students of modern literature is "The Faulkner - Cowley File" written by Malcolm Cowley. They are two new books which will interest the many people who like to read about archaeology. They are "Frontiers in Archaeology" by Robert Silverberg and "The Man In the Roman Street" by Harold Mattingly.

For travellers there are several interesting new titles. "The Companion Guide to Venice" by Hugh Honour should be useful to those planning to visit this city. "How to Get Along in Portugal and Spain" by George Jacobs is very well done. "America's Exciting Cities" by Alvin Schwartz is written to help parents introduce their children to the many interesting sights in our great cities. "Strangers in High Places" by Michael Frome is the story of life in the Great Smoky Mountains.

The Genealogy Collection is one of the most popular sections at the Ouachita Parish Public Library. Added to the collection in the last week are six new books and 25 reels of microfilm of United States Census Records. The books are "The Parish Register of Saint Peter's, New Kent County, Va. from 1680 to 1787" compiled by the National Society of Colonial Dames of America in the State of Virginia. "Historical Southern Families", volume 9 by John Bennett Boddie, "Some Early Southeast Texas Families" by Thomas A. Wilson, "Fauquier County Virginia, 1759 - 1959" compiled by the Fauquier County Bi-Centennial Committee. "Guide to Private Manuscript Collections in the North Carolina State Archives" by Beth G. Crabtree and "Marriage Bonds of Tyron and Lincoln Counties of North Carolina. The microfilms cover the 1800 Census of North Carolina and South Carolina, the 1810 Census of North Carolina, South Carolina and Tennessee and the 1860 Census of Alabama. These census copies are most valuable and are a welcome addition to our library. Their acquisition was made possible through gifts from the Franklin Parish Library and the Caldwell Parish Library, whose people use the genealogy collection at the Ouachita Parish Public Library.

Dodd Praises Contractors

NEW ORLEANS (AP) — Education Supt. William J. Dodd said Saturday contractors have begun or completed more than $100 million in construction for the State Board of Education in the past four or five years.

This figure will be much greater during the next four years, Dodd told the closing general session of the Associated General Contractors' convention. He said the larger figure was the result of increased enrollments at state colleges and universities.

Dodd praised the contractors for "A job well done."

State Chapter Slates Meeting

Louisiana chapter of the National Rehabilitation Association will begin a three-day annual conference here Monday.

Conference Co-Chairman Vernon J. Broussard said it will place particular emphasis on employment of the handicapped both in state and federal civil service; the major part medicine plays in rehabilitation; the rehabilitation of alcoholics and public offenders; and the international rehabilitation of leprosy victims.

Alabamians Hold March Of Protest

NORTHPORT, Ala. (AP) — An estimated 200 persons, all whites, marched from the Northport City Hall to adjacent Tuscaloosa Saturday in an apparent protest over faculty and classroom desegregation at a high school.

The march followed within 24 hours after Gov. George Wallace warned school boards that have desegregated in compliance with federal integration guidelines that they are violating state law.

Northport Police Sgt. Herman Utley said the whites, who had a parade permit, gathered at city hall in Northport and walked down Bridge Avenue and across a bridge spanning the Black Warrior River into Tuscaloosa. Northport is located just northwest of Tuscaloosa.

Utley said the march was orderly. He said the marchers are all parents who have children in Tuscaloosa County High, a predominantly white school which has a Negro teacher and 16 Negro pupils.

"They are just individuals, both men, women and children," the officer said.

He said he understood the marchers' destination was the office of Tuscaloosa County School Supt. W. W. Elliot.

Agents Destroy Whiskey Still

GULFPORT, Miss. (AP) — An illicit distillery was destroyed and one man arrested in a raid conducted by federal and state agents here Saturday.

Agents said the 980-gallon still was located in open woods near the Saucier Community in northern Harrison County. Also destroyed was 7,500 gallons of mash and 150 drum fermenters. A late model pickup truck was seized.

We hand pick our furniture

. . . from the smallest accessories to the largest, most exquisite room setting, Trend House buyers spend hundreds of man hours at market each year hand picking the finest quality furniture available, to be offered to you, at reasonable prices. Before Trend House buys furnishings of any kind we ask a question. Is it genuine quality? We take no one's word but our own. We personally check fabrics, materials, and craftsmanship of everything we buy . . . and look for the extras that will mean more value to you the customer.

You see, we are very particular. And, of course, this means when you select furniture from the Trend House galleries you select with confidence . . . the confidence of knowing that each and every piece is of exceptional quality and design through and through . . . hand picked for value.

1200 NORTH EIGHTEENTH STREET — Trend House — PHONE 325-3167

WHERE THE UNUSUAL IS USUAL

Guide To Good Reading

Sunday Afternoon Service To Start

This afternoon the Main Library of the Ouachita Parish Public Library will resume service to the public on Sunday afternoons. The Library will be open from 2:00 to 5:00 P.M. each Sunday, except when a Sunday falls during holiday periods. The full range of library services will be offered to the public at this time. Five staff members will be on duty each Sunday to serve you and we invite all patrons of the library who need books to read, reference service, who want to listen to records, or who just like to browse to visit the library during these hours.

There are a number of interesting new books available for the public this week. In the field of fiction there are several titles of interest. "The Seasons Hereafter" by Elisabeth Ogilvie is a love story which will appeal primarily to women. "Office Politics" by Wilfrid Sheed is a modern crisp and well-written novel about the inter-office intrigues on a smart magazine staff. It will interest all of those in the journalism field and many other readers also. "The Fixer" by Bernard Malamud is a stirring novel of life in Russia before the Revolution of 1917. Yakov Bok is the symbol of the many millions who were oppressed during the reign of the Czar and his story makes the revolution more meaningful. "The Iron Country" by Mary Patterson is a first novel filled with beauty, feeling and tenderness. The setting is a small iron-mining town in northeastern Minnesota in the years of 1943-44. It is a story of young love and will appeal to many readers. For mystery story readers there is one new book, "The Ghost Car" by Bill Knox. it should be an exciting book to read.

There are books of non-fiction to appeal to every reader. "How Capitalism Can Succeed" by Spencer D. Pollard is a hopeful book for the preservation of our economic system. "The Crossroad Papers" by Hans Morgenthau is a look into the future of American politics and government. "The Big Board" by Robert Sobel is a history of the New York Stock Exchange. "How To Overcome the 101 Most Frequent Objections to Selling Real Estate" by Davis Bohon is a useful book. "Oxford" by William Gaunt is a very fine history of the University.

"An African Zoo in the Family" by Joan Taylor is a very excellent account of the collection of animals in Zambia. Cookbooks are always welcome and there is a new one this week, "The Summer Cookbook" by Lousene Brunner. "My Life for Beauty" is an account of her life and career written by Helena Rubenstein. "The Mangement of Retail Buying" by John W. Wingate is a very useful book for those in this field. "Painting and Decorating" by Walter Chlystyk is a most useful book for the home owner. "Needlecraft For Home Decoration" by Nancy Baxter should appeal to many women.

There are two new books of poetry this week. One is "An Almanac For Twilight' by Jack Matthews and the other is "Selected Poems" by Louis Simpson. A book which will be useful to students of modern literature is "The Faulkner - Cowley File" written by Malcolm Cowley. They are two new books which will interest the many people who like to read about archaeology. They are "Frontiers in Archaeology" by Robert Silverberg and "The Man In the Roman Street" by Harold Mattingly.

For travellers there are several interesting new titles. "The Companion Guide to Venice" by Hugh Honour should be useful to those planning to visit this city. "How to Get Along in Portugal and Spain" by George Jacobs is very well done. "America's Exciting Cities" by Alvin Schwartz is written to help parents introduce their children to the many interesting sights in our great cities. "Strangers in High Places" by Michael Frome is the story of life in the Great Smoky Mountains.

The Genealogy Collection is one of the most popular sections at the Ouachita Parish Public Library. Added to the collection in the last week are six new books and 25 reels of microfilm of United States Census Records. The books are: "The Parish Register of Saint Peter's, New Kent County, Va. from 1680 to 1787" compiled by the National Society of Colonial Dames of America in the State of Virginia. "Historical Southern Families", volume 9 by John Bennett Boddie, "Some Early Southeast Texas Families" by Thomas A. Wilson, "Fauquier County Virginia, 1759 - 1959" compiled by the Fauquier County Bi-Centennial Committee. "Guide to Private Manuscript Collections in the North Carolina State Archives" by Beth G. Crabtree and "Marriage Bonds of Tyron and Lincoln Counties of North Carolina. The microfilms cover the 1800 Census of North Carolina and South Carolina, the 1810 Census of North Carolina, South Carolina and Tennessee and the 1860 Census of Alabama. These census copies are most valuable and are a welcome addition to our library. Their acquisition was made possible through gifts from the Franklin Parish Library and the Caldwell Parish Library, whose people, use the genealogy collection at the Ouachita Parish Public Library.

Dodd Praises Contractors

NEW ORLEANS (AP) — Education Supt. William J. Dodd said Saturday contractors have begun or completed more than $100 million in construction for the State Board of Education in the past four or five years.

This figure will be much greater during the next four years, Dodd told the closing general session of the Associated General Contractors' convention. He said the larger figure was the result of increased enrollments at state colleges and universities.

Dodd praised the contractors for "A job well done."

State Chapter Slates Meeting

Louisiana chapter of the National Rehabilitation Association will begin a three-day annual conference here Monday.

Conference Co-Chairman Vernon J. Broussard said it will place particular emphasis on employment of the handicapped both in state and federal civil service; the major part medicine plays in rehabilitation; the rehabilitation of alcoholics and public offenders; and the international rehabilitation of leprosy victims.

Alabamians Hold March Of Protest

NORTHPORT, Ala. (AP) — An estimated 200 persons, all whites, marched from the Northport City Hall to adjacent Tuscaloosa Saturday in an apparent protest over faculty and classroom desegregation at a high school.

The march followed within 24 hours after Gov. George Wallace warned school boards that have desegregated in compliance with federal integration guidelines that they are violating state law.

Northport Police Sgt. Herman Utley said the whites, who had a parade permit, gathered at city hall in Northport and walked down Bridge Avenue and across a bridge spanning the Black Warrior River into Tuscaloosa. Northport is located just northwest of Tuscaloosa.

Utley said the march was orderly. He said the marchers are all parents who have children in Tuscaloosa County High, a predominantly white school which has a Negro teacher and 16 Negro pupils.

"They are just individuals, both men, women and children," the officer said.

He said, he understood the marchers' destination was the office of Tuscaloosa County School Supt. W. W. Elliot.

Agents Destroy Whiskey Still

GULFPORT, Miss. (AP) —An illicit distillery was destroyed and one man arrested in a raid conducted by federal and state agents here Saturday.

Agents said the 980-gallon still was located in open woods near the Saucier Community in northern Harrison County. Also destroyed was 7,500 gallons of mash and 150 drum fermenters. A late model pickup truck was seized.

We hand our furniture

. . . from the smallest accessories to the largest, most exquisite room setting, Trend House buyers spend hundreds of man hours at market each year hand picking the finest quality furniture available, to be offered to you, at reasonable prices. Before Trend House buys furnishings of any kind we ask a question. Is it genuine quality? We take no one's word but our own. We personally check fabrics, materials, and craftsmanship of everything we buy . . . and look for the extras that will mean more value to you the customer.

You see, we are very particular. And, of course, this means when you select furniture from the Trend House galleries you select with confidence . . . the confidence of knowing that each and every piece is of exceptional quality and design through and through . . . hand picked for value.

1200 NORTH EIGHTEENTH STREET — Trend House — PHONE 325-3167

WHERE THE UNUSUAL IS USUAL

Many News Shows On TV This Fall

By VERNON SCOTT

HOLLYWOOD (UPI) —This is it. The countdown is at zero. The curtain has risen this week on the new television season.

A flood of new series is hitting the air this month in fond, perhaps futile, hope that 1966-67 will be an improvement over the disastrous year just past.

In all, 34 shows will make their debuts; ABC with 16, CBS with 8 and NBC with 10 new offerings.

Adventure stories, comedic or straight, lead the field with an unlucky 13. Next come situation comedies with 11; Westerns with 6; music-variety, 3; and drama, 1.

From outward appearances it looks as if home viewers will be better off going to the movies or maybe 10 rounds with the spouse.

The only new dramatic anthology will be "Stage 67," an effort to bring top quality plays, comedies and documentaries to the tube under the guidance of Hubbel Robinson, a distinguished television veteran.

There'll be a passel of new faces in the sitcoms this season:

Phyllis Diller in "The Pruitts of Southampton."

Tammy Grimes in "The Tammy Grimes Show."

Marlo Thomas in "That Girl."

Jean Arthur in "The Jean Arthur Show."

Other new family comedy series on tap are "It's about Time'" mixing astronauts with cavemen; "Hey Landlord," "The Monkees," "Family Affair," "Occasional Wife," "Love on a Rooftop" and "The Hero."

SUB-HUMAN SPECIES

A cat, a hornet and a hawk will be added to the trend toward sub-human species this year, joining "Batman."

All three are adventure dramas. "T.H.E. Cat" is the name of a freelance crime fighter. "The Green Hornet" is well, a stinging answer to "Batman" and "The Hawk" flaps around fighting for the good guys.

Fallnng under the adventure canopy is "The Girl from U.N.C.L.E." "Run Buddy Run," "Rat Patrol" (war story), "Men Against Evil," "The Man Who Never Was." "Star Trek," "Jericho," "Mission Impossible," and "The Time Tunnel."

Stampeding out of the bar are such oat operas as "Pistols and Petticoats," "The Road West," "The Iron Horse," "The Rounders," "Shane" and "The Monroes."

One involves the early railroads, others provide comedy, pathos and action. One or two may catch on to the extent of "Bonanza" or "Gunsmoke," but don't count on it.

MR. TV RETURNS

Mr. Television of another era, Milton Berle, returns with his own musical-variety show. The irrepressible Berle is making a comeback and a refreshing thought it is, too. He promises hordes of guest stars, comedy and jokes.

Singer Roger Miller will make his debut as a weekly star with a half-hour of off-beat music and hijinks.

Third starter in this field is another old familiar face, Garry Moore. His low key, folksy show will involve many of the gags and sketches that audiences applauded for so many years in the past.

Lying in wait like hawks after doves are the critics, men and women who take television as seriously as World War II.

They will pounce upon the offerings with feverish delight, crying out about the 12-year-old mind again. They'll rip, slash and axe with abandon, sending a goodly portion of the shows to untimely graves.

The survivors must then endure the first Neilsen ratings. More will fall.

By November it will be determined which of the newcomers will stick around for the full season. Replacement shows already are on their marks to fill in at midyear.

Ultimately it will be the individual viewer, en masse, who decides which series will make the grade and which will be buried early in the going.

So pull up your easy chair, open that can of beer, and prepare to play executioner. It's a game the entire family can enjoy.

J. C. Penney's Life Is Cited As Example

NEW YORK (UPI) —As a boy of 8 on the Missouri frontier, not many years after the Civil War, James Cash Penney was called aside by his father one night after dinner and told that from then on he would have to raise the money to pay for his own clothes.

So he ran errands for a nickel and worked for his father in the hayfield, to earn the dollar for his first "self-bought footwear"—brogans, he recalls, "of cowhide, black and clumsy, put together with wooden pegs, fastened over the instep with coarse black enameled buckles."

He bought a pig and fattened it and sold it for a dollar. He bought more and began to see the profit in it when his father told him to sell his pigs—in the off-season for pork—because the neighbors were complaining of the smell.

He raised watermelons and when they were ripe he guarded them with a shotgun.

OFFERED MELONS

He began to offer the melons for sale outside the county fairgrounds—"10 cents for big ones—good ones for half a dime," he recalled three quarters of a century later—when his father came along and said, "Jim, pick up and go home. You're disgracing the Penneys."

At home his father explained that by setting up his wagon outside the fairgrounds gate he had been competing unfairly with those who had paid dearly for a concession to sell to the fairgoers.

J. C. Penney today is a short and stout white-haired man with a little white mustache who wears bow ties and three dollar and twenty-five cent shirts that are sold in the 1,669 stores that bear his name. ("Sometimes we have them on special for two-and-a-half, isn't that right Dick?" he asked an associate.)

Penney was recalling the old days. He sat behind a huge, clear desk on the 45th floor of a Manhattan skyscraper. Pictures of his children and their children lined the walls. On his desk was a stack of copies of his latest book. "The View from the ninth Decade."

HARD OF HEARING

His hearing is not so good, he said, and "Even though my eyesight is impaired, my vision is better than ever."

Two days a week, he comes to the office from his New York apartment to work as a member of the board of directors of the J. C. Penney Co. He keeps three secretaries busy, reading correspondence to him and taking down his answers.

He will be 91 years old on Sept. 16, and he was asked if there were any principles that he had learned that might be applicable to a young man going into business today.

He leaned over his desk and chopping his hand in the air, the same way another Missourian, Harry Truman, used to, he said:

"There is only one way to do business and I mean the Golden Rule way. It is just as applicable today as it was when I started out."

That was the lesson he learned from his father "an old-school Baptist and the son and grandson of old-school Baptists."

HIS MOTHER'S LESSON

From his mother, a woman who he said did the work of three, he learned another lesson, long in coming.

"My mother worked with a prayer on her lips, 'Lord have mercy upon me, a sinner.'

"I didn't know what that meant," he said. "I didn't see how that hard-working woman could have time to be a sinner. It took years and years for me to learn the meaning of that.

"But that prayer has had an influence on my life and it is having it today and it will until I breathe my last breath."

And that, he said, constituted his advice for the young men of today. That, and this:

—Pick a good wife. "If a man doesn't have the support of his wife—her backing—if she is not a good wife and mother, why what is the future of her husband worth?"

—Don't look at the salary of a job; look for the opportunity in it.

—Shun liquor. "I haven't had my first cocktail," he said, "and now that I'm 91 I think I'll stick it out."

Short Actor Weds Friend Of 8 Years

LAS VEGAS, Nev. (AP) — Pint-sized, nervous Mickey Rooney was married Saturday under the old crystal chandeliers of a Las Vegas strip wedding chapel to Margie Lane of Los Angeles, his friend for more than eight years. Mrs. Lane, 43, a divorcee, stood six inches taller than the diminutive actor as he kissed her twice, hugged her for several seconds — and then she cried.

Fifteen minutes before the wedding, Rooney was in the men's lounge of the Desert Inn Hotel casino watching the Clay-Mildenberger heavyweight boxing match on television.

It was the sixth marriage for the 45-year-old, balding actor and the second for her.

Best man was Sig Frolich, Mickey's stand-in and friend for 30 years. The maid of honor was Roanne George, a friend of the bride. Mike Myer, also a friend of the bride, gave her away.

The Rooneys will spend the weekend at the Desert Inn.

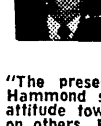

Paul Hewitt Says...

"The presence in your home of a Hammond spinet organ bespeaks an attitude toward life that is not lost on others. Epecially if they know an adult is learning to play it. Nowadays — with what are sometimes called "boob-tube-bumps-on-logs" so prevalent a host of adults are mentally sterile. They have stopped learning. They must sit and watch. But a Hammond spinet organ inspires one to learn . . . to engage in a self-realization that is gratifying and rewarding. If you aren't happy with the way your time is being spent, consider this spinet organ. We'd be glad to demonstrate it . . . in your home . . . no obligation to buy if not satisfied. Paul Hewitt's is Northeast Louisiana's authorized Hammond organ dealer since 1948.

PAUL HEWITT'S

1312 LOUISVILLE AVE.

Got Roaches? Git Arrow!

$5.00 per month keeps your home free of roaches, ants, silver fish and earwigs. You do not have to leave while your home is sprayed inside and out.

Call Arrow Today!!

MONROE 373-1721 | FREE TERMITE INSPECTION | RAYVILLE 728-4083

How?.. DOES TURPIN'S SELL SO LOW

- MASSIVE BUYING POWER For Turpin's Eleven Giant Super Markets Throughout the Mid South
- MASS PURCHASING OF QUALITY MATERIALS Direct From Factories — No Middle Man — ONLY ONE Mark-Up Between Manufacturer And You!
- MODERN MECHANICAL HANDLING Of All Merchandise To Reduce Operating Cost!
- CASH AND CARRY DISTRIBUTION, Further Reduces Overhead Expenses Of Accounting And Delivery, And The SAVINGS Passed On To You!
- FINANCING and DELIVERY Can Be Arranged!

SAVE

DAY-IN, DAY-OUT SAVINGS ON ALL THE TOP BRANDS!

Remember! CASH and CARRY Supported By Mass Purchasing, Efficient Handli[ng] And Elimination of Needless Expense Means Tremendous SAVINGS To You!

Central Heating FURNACES

Forced Air Furnace

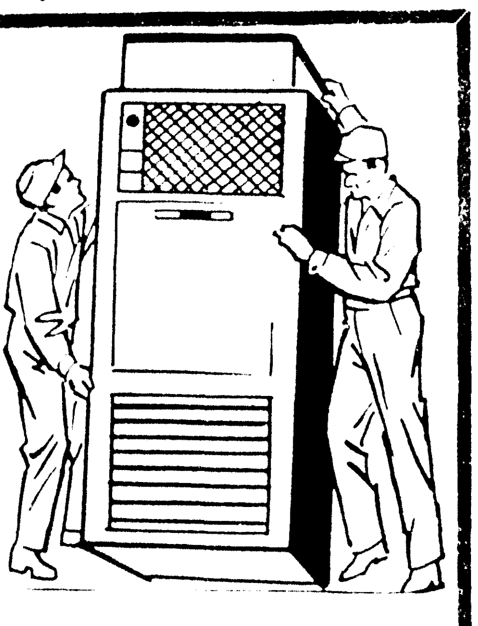

10 YEAR WRITTEN GUARANTEE

80,000 BTU 93.98

100,000 BTU Adaptable for Future Air Conditioning 135.49

- Completely Assembled and Wired for Easy Installation
- Cabinets Have Baked Enamel on Bonderized Steel
- Fully Automatic with 24 Volt Gas Valves and 100% Safety
- Equipped with Dynamically Balanced Blower Wheels
- Manual Blower Switch for Summer Ventilation
- Heat Exchanger, Expands and Contracts Without Noise

Wall Mount Thermostat .. 4.39

Koolwall

BATHROOM WALL HEATER

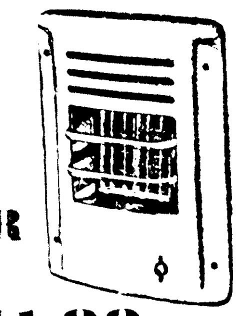

Natural Gas • White 11.88

Heat The Room—Not The Wall

Also Available In Pastels At Similar Savings

PLASTIC PIPE

IN 100 FT. COILS

½ Inch	1.49
¾ Inch	2.59
1 Inch	4.19
1¼ Inch	6.79
1½ Inch	7.15
2 Inch	11.69

We Guarantee Everything We Sell!

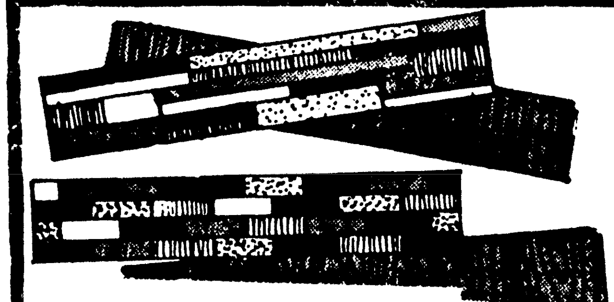

FLINTKOTE INSULATION SIDING

- Montawk Green
- Georgia Grey
- Nashua Tan
- Bermuda Coral

16.98 PER SQUARE

IOWA-TYPE, GALVANIZED 2 PLY

Barbed WIRE

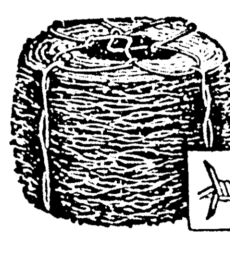

4 POINT

5" SPACING

12½ GAUGE

Double Wrapped

6.79 Per Reel

NEVER UNDERSOLD

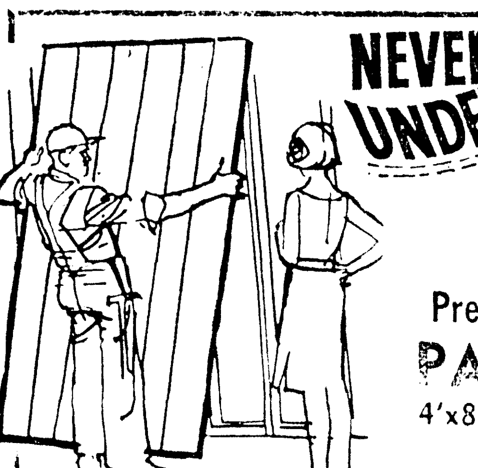

Pre-Finished PANELS 4'x8' SHEETS

ROSEBURG PRE-FINISHED BIRCH PANELS

Cascade Mission

A New Paneling to Compliment the New Mediterranean Look in Decorating

5.49 per sheet Compare at 6.75

Evans PRODUCTS COMPANY PRE-FINISHED Hardwood Panels

Per 4'x8' Sheets

Durable Wood Grain Finished on Hardboard in a Warm Range of Colors for the Most Discriminating Taste. • Crescent Walnut • Washington Cherry • Empire Walnut • Deep Canyon Hickory.

5.19 per sheet Compare at 6.95

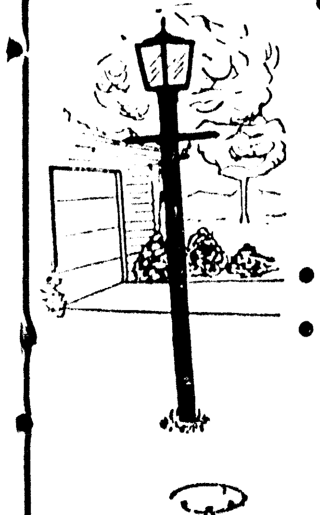

Colonial Style Exterior POST and LANTERN 16.25

- 19½ Inch High Black Lantern
- 7 Foot Matching Black Round Steel Post with 3 Inch Diameter

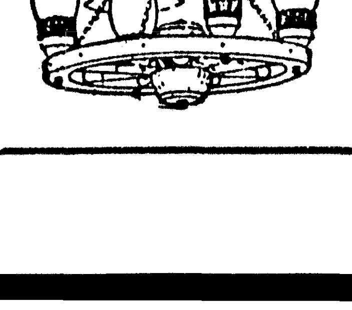

WESTERN WAGON WHEEL

Beautiful 24 inch four light "wagon wheel" design. Frosted glass chimneys — solid maple wheel, trimmed in antique copper. 4-60 watt lamps.

32.88

Ask About Our Liberal CREDIT PLAN

Delivery Can Be Arranged!

THRIFTY BUYS

Prices in this ad effective in Monroe & Bastrop Stores only

GALVANIZED STEEL Corrugated Roofing

28 GAUGE U.S.G. $8.25 PER SQ

Plywood Sheathing

PER 4'x8' SHEET

⅜" CD	2.24
½" CD	3.27
⅝" CD	3.65
⅝" Plugged and Touch Sanded	4.19

Our QUALITY Is Superior... Yet Our PRICES Are LOWER!

WISE BUYS COME FROM... TURPIN BUILDERS SUPPLY SINCE 19[illegible]

- MONROE—Louisville at DeSiard Road

Store Hours: 7:30 A.M. to 5:30 P.M.—Saturdays 'til 3:30 P.M.

- BASTROP—Next Door to Post Office

Store Hours: 7:30 A.M. to 5:30 P.M.—Saturdays 'til 1:30 P.M.

In Louisiana: Monroe - Bastrop - Alexandria - Shreveport - Baton Rouge - Lafayette - Houma • Greenville, Mississippi • El Dorado, Crossett, and Fayetteville, Arkansas

Mid-South's Largest Super Market of Building Materials

Many News Shows On TV This Fall

By VERNON SCOTT

HOLLYWOOD (UPI) —This is it. The countdown is at zero. The curtain has risen this week on the new television season.

A flood of new series is hitting the air this month in fond, perhaps futile, hope that 1966-67 will be an improvement over the disastrous year just past.

In all, 34 shows will make their debuts; ABC with 16, CBS with 8 and NBC with 10 new offerings.

Adventure stories, comedic or straight, lead the field with an unlucky 13. Next come situation comedies with 11; Westerns with 6; music-variety, 3; and drama, 1.

From outward appearances it looks as if home viewers will be better off going to the movies or maybe 10 rounds with the spouse.

The only new dramatic anthology will be "Stage 67," an effort to bring top quality plays, comedies and documentaries to the tube under the guidance of Hubbel Robinson, a distinguished television veteran.

There'll be a passel of new faces in the sitcoms this season:

Phyllis Diller in "The Pruitts of Southampton."

Tammy Grimes in "The Tammy Grimes Show."

Marlo Thomas in "That Girl."

Jean Arthur in "The Jean Arthur Show."

Other new family comedy series on tap are "It's about Time'" mixing astronauts with cavemen; "Hey Landlord," "The Monkees," "Family Affair," "Occasional Wife," "Love on a Rooftop" and "The Hero."

SUB-HUMAN SPECIES

A cat, a hornet and a hawk will be added to the trend toward sub-human species this year, joining "Batman."

All three are adventure dramas. "T.H.E. Cat" is the name of a freelance crime fighter. "The Green Hornet" is well, a stinging answer to "Batman" and "The Hawk" flaps around fighting for the good guys.

Fallnng under the adventure canopy is "The Girl from U.N.C.L.E." "Run Buddy Run," "Rat Patrol" (war story), "Men Against Evil," "The Man Who Never Was." "Star Trek," "Jericho," "Mission Impossible," and "The Time Tunnel."

Stampeding out of the bar are such oat operas as "Pistols and Petticoats," "The Road West," "The Iron Horse," "The Rounders," "Shane" and "The Monroes."

One involves the early railroads, others provide comedy, pathos and action. One or two may catch on to the extent of "Bonanza" or "Gunsmoke," but don't count on it.

MR. TV RETURNS

Mr. Television of another era, Milton Berle, returns with his own musical-variety show. The irrepressible Berle is making a comeback and a refreshing thought it is, too. He promises hordes of guest stars, comedy and jokes.

Singer Roger Miller will make his debut as a weekly star with a half-hour of off-beat music and hijinks.

Third starter in this field is another old familiar face, Garry Moore. His low key, folksy show will involve many of the gags and sketches that audiences applauded for so many years in the past.

Lying in wait like hawks after doves are the critics, men and women who take television as seriously as World War II.

They will pounce upon the offerings with feverish delight, crying out about the 12-year-old mind again. They'll rip, slash and axe with abandon, sending a goodly portion of the shows to untimely graves.

The survivors must then endure the first Neilsen ratings. More will fall.

By November it will be determined which of the newcomers will stick around for the full season. Replacement shows already are on their marks to fill in at midyear.

Ultimately it will be the individual viewer, en masse, who decides which series will make the grade and which will be buried early in the going.

So pull up your easy chair, open that can of beer, and prepare to play executioner. It's a game the entire family can enjoy.

J. C. Penney's Life Is Cited As Example

NEW YORK (UPI) —As a boy of 8 on the Missouri frontier, not many years after the Civil War, James Cash Penney was called aside by his father one night after dinner and told that from then on he would have to raise the money to pay for his own clothes.

So he ran errands for a nickel and worked for his father in the hayfield, to earn the dollar for his first "self-bought footwear"—brogans, he recalls, "of cowhide, black and clumsy, put together with wooden pegs, fastened over the instep with coarse black enameled buckles."

He bought a pig and fattened it and sold it for a dollar. He bought more and began to see the profit in it when his father told him to sell his pigs—in the off-season for pork—because the neighbors were complaining of the smell.

He raised watermelons and when they were ripe he guarded them with a shotgun.

OFFERED MELONS

He began to offer the melons for sale outside the county fairgrounds—"10 cents for big ones—good ones for half a dime," he recalled three quarters of a century later—when his father came along and said, "Jim, pick up and go home. You're disgracing the Penneys."

At home his father explained that by setting up his wagon outside the fairgrounds gate he had been competing unfairly with those who had paid dearly for a concession to sell to the fairgoers.

J. C. Penney today is a short and stout white-haired man with a little white mustache who wears bow ties and three dollar and twenty-five cent shirts that are sold in the 1,669 stores that bear his name. ("Sometimes we have them on special for two-and-a-half, isn't that right Dick?" he asked an associate.)

Penney was recalling the old days. He sat behind a huge, clear desk on the 45th floor of a Manhattan skyscraper. Pictures of his children and their children lined the walls. On his desk was a stack of copies of his latest book. "The View from the ninth Decade."

HARD OF HEARING

His hearing is not so good, he said, and "Even though my eyesight is impaired, my vision is better than ever."

Two days a week, he comes to the office from his New York apartment to work as a member of the board of directors of the J. C. Penney Co. He keeps three secretaries busy, reading correspondence to him and taking down his answers.

He will be 91 years old on Sept. 16, and he was asked if there were any principles that he had learned that might be applicable to a young man going into business today.

He leaned over his desk and chopping his hand in the air, the same way another Missourian, Harry Truman, used to, he said:

"There is only one way to do business and I mean the Golden Rule way. It is just as applicable today as it was when I started out."

That was the lesson he learned from his father "an old-school Baptist and the son and grandson of old-school Baptists."

HIS MOTHER'S LESSON

From his mother, a woman who he said did the work of three, he learned another lesson, long in coming.

"My mother worked with a prayer on her lips, 'Lord have mercy upon me, a sinner.'

"I didn't know what that meant," he said. "I didn't see how that hard-working woman could have time to be a sinner. It took years and years for me to learn the meaning of that.

"But that prayer has had an influence on my life and it is having it today and it will until I breathe my last breath."

And that, he said, constituted his advice for the young men of today. That, and this:

—Pick a good wife. "If a man doesn't have the support of his wife—her backing—if she is not a good wife and mother, why what is the future of her husband worth?"

—Don't look at the salary of a job; look for the opportunity in it.

—Shun liquor. "I haven't had my first cocktail," he said, "and now that I'm 91 I think I'll stick it out."

Short Actor Weds Friend Of 8 Years

LAS VEGAS, Nev. (AP) — Pint-sized, nervous Mickey Rooney was married Saturday under the old crystal chandeliers of a Las Vegas strip wedding chapel to Margie Lane of Los Angeles, his friend for more than eight years. Mrs. Lane, 43, a divorcee, stood six inches taller than the diminutive actor as he kissed her twice, hugged her for several seconds — and then she cried.

Fifteen minutes before the wedding, Rooney was in the men's lounge of the Desert Inn Hotel casino watching the Clay-Mildenberger heavyweight boxing match on television.

It was the sixth marriage for the 45-year-old, balding actor and the second for her.

Best man was Sig Frolich, Mickey's stand-in and friend for 30 years. The maid of honor was Roanne George, a friend of the bride. Mike Myer, also a friend of the bride, gave her away.

The Rooneys will spend the weekend at the Desert Inn.

Paul Hewitt Says...

"The presence in your home of a Hammond spinet organ bespeaks an attitude toward life that is not lost on others. Epecially if they know an adult is learning to play it. Nowadays — with what are sometimes called "boob-tube-bumps-on-logs" so prevalent a host of adults are mentally sterile. They have stopped learning. They must sit and watch. But a Hammond spinet organ inspires one to learn . . . to engage in a self-realization that is gratifying and rewarding. If you aren't happy with the way your time is being spent, consider this spinet organ. We'd be glad to demonstrate it . . . in your home . . . no obligation to buy if not satisfied. Paul Hewitt's is Northeast Louisiana's authorized Hammond organ dealer since 1948.

PAUL HEWITT'S
1312 LOUISVILLE AVE.

Got Roaches? Git Arrow!

$5.00 per month keeps your home free of roaches, ants, silver fish and earwigs. You do not have to leave while your home is sprayed inside and out.

Call Arrow Today!!

MONROE 373-1721 | FREE TERMITE INSPECTION | RAYVILLE 728-4083

How?... DOES TURPIN'S SELL SO LOW

- MASSIVE BUYING POWER For Turpin's Eleven Giant Super Markets Throughout the Mid South
- MASS PURCHASING OF QUALITY MATERIALS Direct From Factories — No Middle Man — ONLY ONE Mark-Up Between Manufacturer And You!
- MODERN MECHANICAL HANDLING Of All Merchandise To Reduce Operating Cost!
- CASH AND CARRY DISTRIBUTION, Further Reduces Overhead Expenses Of Accounting And Delivery, And The SAVINGS Passed On To You!
- FINANCING and DELIVERY Can Be Arranged!

SAVE

DAY-IN, DAY-OUT SAVINGS ON ALL THE TOP BRANDS!

Remember! CASH and CARRY Supported By Mass Purchasing, Efficient Handli[ng] And Elimination of Needless Expense Means Tremendous SAVINGS To You!

Central Heating FURNACES

Forced Air Furnace

10 YEAR WRITTEN GUARANTEE

80,000 BTU 93.98 — 100,000 BTU Adaptable for Future Air Conditioning 135.49

- Completely Assembled and Wired for Easy Installation
- Cabinets Have Baked Enamel on Bonderized Steel
- Fully Automatic with 24 Volt Gas Valves and 100% Safety
- Equipped with Dynamically Balanced Blower Wheels
- Manual Blower Switch for Summer Ventilation
- Heat Exchanger, Expands and Contracts Without Noise

Wall Mount Thermostat .. 4.39

Koolwall BATHROOM WALL HEATER

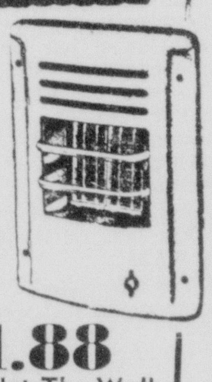

Natural Gas • White 11.88
Heat The Room—Not The Wall
Also Available In Pastels At Similar Savings

PLASTIC PIPE IN 100 FT. COILS

1/2 Inch	1.49
3/4 Inch	2.59
1 Inch	4.19
1 1/4 Inch	6.79
1 1/2 Inch	7.15
2 Inch	11.69

We Guarantee Everything We Sell!

FLINTKOTE INSULATION SIDING

- Montawk Green
- Georgia Grey
- Nashua Tan
- Bermuda Coral

16.98 PER SQUARE

IOWA-TYPE, GALVANIZED 2-PLY Barbed WIRE
4 POINT
5" SPACING
12 1/2 GAUGE
Double Wrapped

6.79 Per Reel

NEVER UNDERSOLD

Pre-Finished PANELS 4'x8' SHEETS

ROSEBURG PRE-FINISHED BIRCH PANELS

Cascade Mission

A New Paneling to Compliment the New Mediterranean Look in Decorating

5.49 per sheet Compare at 6.75

evans PRODUCTS COMPANY PRE-FINISHED Hardwood Panels

Per 4'x8' Sheets

Durable Wood Grain Finished on Hardboard in a Warm Range of Colors for the Most Discriminating Taste. • Crescent Walnut • Washington Cherry • Empire Walnut • Deep Canyon Hickory.

5.19 per sheet Compare at 6.95

Colonial Style Exterior POST and LANTERN 16.25

- 19 1/2 Inch High Black Lantern
- 7 Foot Matching Black Round Steel Post with 3 Inch Diameter

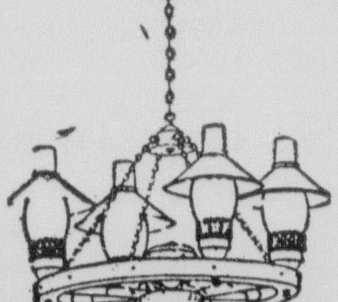

WESTERN WAGON WHEEL

Beautiful 24 inch four light "wagon wheel" design. Frosted glass chimneys - solid maple wheel, trimmed in antique copper. 4-60 watt lamps.

32.88

Ask About Our Liberal CREDIT PLAN

Delivery Can Be Arranged!

THRIFTY BUYS

Prices in this ad effective in Monroe & Bastrop Stores only

GALVANIZED STEEL Corrugated Roofing
28 GAUGE U.S.G. $8.25 PER SQ

Plywood Sheathing PER 4'x8' SHEET

3/8" CD	2.24
1/2" CD	3.27
5/8" CD	3.65
5/8" Plugged and Touch Sanded	4.19

WISE BUYS COME FROM... TURPIN BUILDERS SUPPLY SINCE 1919

• MONROE—Louisville at DeSiard Road
Store Hours: 7:30 A.M. to 5:30 P.M.—Saturdays 'til 3:30 P.M.
• BASTROP—Next Door to Post Office
Store Hours: 7:30 A.M. to 5:30 P.M.—Saturdays 'til 1:30 P.M.

Our QUALITY Is Superior... Yet Our PRICES Are LOWER!

In Louisiana: Monroe - Bastrop - Alexandria - Shreveport - Baton Rouge - Lafayette - Houma • Greenville, Mississippi • El Dorado, Crossett, and Fayetteville, Arkansas

Mid-South's Largest Super Market of Building Materials

Weekly New York Stock Exchange Transactions

NEW YORK (AP)—Following is a record of selected stocks traded this week on the New York Stock Exchange, giving the individual sales for the week, the week's high, low and closing prices and the net change from last week's close.

—A—

	Sales (hds.)	High	Low	Close	Net Chg.
Abbott Lab 1	164	39⅛	37½	38⅜	...
ABC Con .80	41	20¼	19	19⅝	-¼
Abex Cp 1.60	24	29½	28⅝	28¾	-¼
ACF Ind 2.20	180	43¼	40⅛	40½	-2¾
Ad Millis .40a	41	13½	13	13⅜	-⅛
Address 1.40	x232	56	52⅞	55	-¾
Admiral .50	817	46	41½	43⅞	+⅜
Air Red 2.50	108	54⅜	52⅞	53⅞	+⅜
AlcanAlu .90	254	27½	26⅝	27¼	-¼
Alleg Cp .10e	115	8⅝	8	8⅜	...
AllegLud 2.20	x188	49⅜	48	49⅛	+1¾
Alleg Pw 1.14	73	23¾	23⅛	23⅛	+⅛
Allied C 1.0b	8462	37	35¼	35¾	-1⅛
AlliedStr 1.32	93	26⅛	25⅛	25¾	+⅛
AllisChal .75	365	24⅜	22⅛	23⅛	-⅝
Alcoa 1.60	190	73½	69⅜	70½	-2¾
Amerada 2.0	217	73	69¼	70¼	-1¾
AmAirlin 1.25	1046	54⅞	48⅝	52⅞	-½
Am Bosch .60	138	19⅞	18¾	19	-⅞
AmBdcst 1.60	50	73¼	71⅝	72½	-1½
Am Can 2.20	150	49¼	46½	47¼	-1¼
AeerySug 1	25	15⅝	15	15¼	-½
AmCyan 1.25	353	37¼	34½	35	-2
AmElPw 1.2	536	35½	33⅝	34⅛	+⅜
AmEnka 1.30	75	34½	33½	34¼	+¾
AmFPw 1.16	46	16¾	16¼	16½	-¼
AHome 1.80a	208	67⅝	66	66½	-⅞
Am Hosp .40	249	40½	36⅞	38x	-1
AmInvCo 1.10	23	16¾	16¼	16¾	+⅛
Am MFd .90	390	15	14⅛	14½	-⅜
AMet Cl 1.90	267	38½	37⅜	38½	+1
Am Motors	565	9⅞	9¼	9½	+⅛
AmNGas 1.80	188	37½	35½	37½	+1¾
A Optic 1.25b	79	59¼	55¼	58	-1¼
Am Photocpy	302	6½	6⅛	6⅛	-⅛
Am Smelt 3	170	55¼	54	55⅛	+⅝
Am Std 1	189	16½	15⅝	16	
Am T&T 2.20	1759	52⅞	50⅝	50⅞	-1¾
Am Tob 1.80	354	31¼	30	30⅜	-⅝
AmZinc 1.40a	12	22½	22	22	-½
AMP Inc .60	170	51¼	49¼	50	-1¼
Ampex Cp	637	22¼	20⅛	21½	
Amphenol .70	202	22⅜	20¼	21½	-¼
Anacon 3.25e	562	72½	67¾	72¼	+4¾
Anken Chem	320	12¾	10⅛	10¾	-2
ArmcoSt 3	184	50⅜	49½	49⅝	-¾
Armour 1.60	449	31	28¼	29½	-1⅜
Arms Ck 1.20	110	46¾	44⅛	45¼	-1
Ashland Oil 1	215	25⅜	24¼	24¼	-1⅛
Assd DG 1.40	61	48	46¾	47	-1½
Atchison 1.60	268	29¼	28⅛	28⅜	-⅛
AtlCLine 3a	10	64¾	63⅞	64	-¼
Atl Rich 2.80	90	77	74¼	74⅝	-1⅞
Atlas Cp	662	3⅛	3	3	
Avco Corp 1	319	23⅛	22⅛	22¾	+¼
Avnet .50b	159	16⅞	15⅞	16⅜	-⅛
Avon Pd 1.20	622	79½	72⅛	77⅛	-1⅞

—B—

	Sales (hds.)	High	Low	Close	Net Chg.
BabcokW 1.25	x131	32⅝	30⅞	31	-⅞
Balt GE 1.52	107	33⅞	31¾	33¾	+1⅞
Beaunit .75	87	16¼	15⅛	15⅜	-⅞
Beckman .50	27	46¾	44	45¾	
Beech Air .80	136	27⅞	27	27⅛	-½
Bell How .50	505	43	39⅝	41⅜	-1⅛
Bendix 2.80	x110	65¼	61¼	64	-⅛
Bendix wi	21	32⅞	31⅝	32½	
Benguet .05e	476	2½	2¼	2⅜	
Beth Stl 1.50	745	30⅜	29	29⅝	-½
Bigelow S .80	70	17½	15½	15½	-2¼
Boeing 1.20	1392	56⅜	51⅛	53⅛	-⅝
BoiseCasc .25	129	24¾	21⅞	22	-2
Borden 1.20	193	33½	31	31¾	-⅞
BorgWar 2.20	95	40¼	39¾	40⅛	-⅛
Briggs Str 2a	20	40⅞	40	40¼	-⅜
Brist My 1.60	276	93¼	83¼	85½	-7½
Brunswick	554	7½	7⅛	7⅛	-⅜
Bucy Er 1.60	x525	24⅞	22¾	23½	-⅞
Budd Co .80	109	15⅜	14¼	14⅞	-¼
Bullard 1	30	18⅞	17⅝	17⅝	-1½
Bulova .60b	35	16¼	15¾	15⅞	-¼
Burl Ind 1.20	307	33⅞	32⅛	32⅜	-1½
Buroughs 1	1849	74⅜	66⅛	73¼	+2⅞

—C—

	Sales (hds.)	High	Low	Close	Net Chg.
Cal Finanl	100	3¼	3⅛	3⅛	+⅛
Calif Pack 1	74	25¾	23⅜	23⅜	-2⅛
CalumH 1.20	139	35½	32¾	34	-½
CampRL .45a	76	23⅝	21¾	22	-⅝
Camp Soup 1	152	28⅞	27¾	28⅝	-⅛
Can Dry 1	14	23¾	23	23	-¼
CdnPac 2.85e	83	53	51⅝	51⅝	-⅝
Canteen .80	145	24¾	23⅛	24½	+½
CaroP Lt 1.28	94	44	41¾	44	+1⅛
Carrier 1.60	92	61	58¼	58¾	-2⅛
CarterW .40a	135	12⅜	11⅝	12	-¼
Case JI	151	21⅞	20¼	21⅛	
CaterTr 1.20	321	35¾	33⅛	34⅞	-⅛
CelaneseCp 2	x348	57¾	55	55¾	-¼
Cenco Ins .30	462	31½	28⅞	30½	-¾
Cent SW 1.50	191	40	37¾	39⅜	+1⅝
Cerro 1.60b	487	36⅝	33⅝	35⅞	+1¼
Cert-teed .80	92	13⅞	12⅞	13¼	-½
CessnaA 1.40	130	39	35¾	36⅞	-1⅛
Champ S 2.20	44	38⅜	37¼	38	+¼
Ches Oh 4	79	65⅞	62⅝	63⅝	-1⅝
ChiMil StP 1	425	35	31⅝	34¼	+⅛
Chi Pneu 1.80	54	32⅞	30½	31¼	-⅞
Chi RI Pac	4	20	19¼	19¾	-¼
ChrisCft 1.10f	95	17⅞	16⅜	16⅞	-¾
Chrysler 2	3315	38½	36	37⅞	+2⅛
CIT Fin 1.60	x248	26	25	25	-⅝
CitiesSvc 1.60	1108	49⅜	47	47⅝	-1½
ClevElIll 1.68	68	36⅞	36⅜	36⅞	-⅛
CocaCola 1.90	x163	75	71¾	73	-1½
Colg Pal .90	166	24⅞	23⅞	24⅞	
CollinRad .60	128	63½	56¾	60½	-1¼
CBS 1.20b	510	54½	50¾	53¼	-⅛
Col Gas 1.36	260	25¼	24½	24⅝	-⅝
Col Pict 1.21t	43	25½	25⅛	25¼	-¼
ComlCre 1.80	171	26⅜	24¾	24¾	-1¼
ComSolv 1.20	307	38⅝	34⅞	37	-1⅜
Comw Ed 2	147	46½	45	45	-⅝
Comsat	292	44⅜	40⅝	43⅞	+⅜
Con Edis 1.80	866	33⅛	32	32	-¾
ConElecInd 1	126	35½	33⅝	34¾	-⅛
CnNGas 2.70	165	56¾	54⅛	56⅝	+¾
ConsPow 1.90	270	44⅞	42	44⅞	+2⅜
Containr 1.30	99	29¾	28¾	28¾	-⅞
Cont Air .80	1101	62	54⅝	61	+2⅝
Cont Can 2.85	205	59¼	56¼	57½	-1⅞
Cont Ins 3	837	66½	65½	66⅜	+¼
Cont Mot .40	45	15⅝	14⅞	15⅜	+⅜
ContOil 2.40a	244	57¼	54⅞	54⅞	-1⅞
Control Data	988	32½	30¼	32¼	+⅛
Cooper Ind 2	48	49¾	46¾	48	-1¼
Corn Pd 1.60	341	42	38½	39⅛	-1⅝
CorngGWk 2a	194	299	285½	290	-7¼
CoxBdcas .40	39	29¾	29	29¾	+¾
CrowCol 1.39f	152	45½	43⅝	45½	+½
Crown Cork	94	54¾	51⅝	53⅞	-⅞
Crown Zell 2	x151	42	39½	39⅝	-1⅞
Cruc Stl 1.20	112	23¼	22¼	22½	-½
Cudahy Co	74	6⅜	6	6⅛	-¼
Curtis Pub	494	11½	8⅞	11⅜	+2⅛
Curt Wr 1	105	19⅛	18	18	-⅝

—DEF—

	Sales (hds.)	High	Low	Close	Net Chg.
DanRiv 1.20b	76	26	24	25¼	-⅞
DaycoCp .50b	60	22	20⅞	22	-½
Day PL 1.32	37	27¼	26⅛	26⅛	-⅝
Deere 1.60a	164	63⅝	61⅞	62⅛	-1⅜
Delta Air 1	903	95¾	87⅝	95¼	+6⅛
DenRGW 1.10	130	18	17¼	18	+⅛
DetEdis 1.40	161	30⅛	29⅜	29⅝	
Det Steel .60	111	15⅛	14⅛	14⅞	+⅛
DiamAlk 1.10	143	31¼	29¼	29⅞	-1⅝
Disney .40b	x41	44	42½	43½	+⅜
Dist Seag 1	48	27	26	26⅝	-⅝
DomeMn .80a	130	45¼	42½	42¾	-2⅛
Doug Airc 1b	678	51½	47½	48	-2
Dow Chem 2	233	62⅝	61⅝	61⅞	+⅛
Draper 1.20a	x76	22	21½	21⅝	+¼
DressInd 1.25	226	26¼	24⅞	25⅛	-1⅛
Duke Pw 1.20	23	38	37½	38	+⅜
duPont 3.75e	205	175	170¼	173	+1
Duq Lt 1.50	136	28½	27⅝	27⅞	-⅜
DynamCp .40	139	12⅜	11½	12¼	+⅛
EastAirL .30e	1863	74	65	74	+5⅝
EastGF 3.19f	11	82	80	80	-½
E Kodak 1.60	1191	117¾	108	112¾	-5
EatonYa 1.25	163	26	24⅛	24⅞	-1⅛
EG&G .20	382	32½	28¼	30	-2⅛
ElBondS 1.72	x60	37⅛	34⅞	35⅛	-⅝
ElPasoNG 1	205	17⅞	17½	17¼	
Emer El 1.32	97	50	48½	48¼	-1⅛
End John	39	21¼	20½	21	-⅝
ErieLack RR	147	8⅜	7¾	7⅞	-⅛
EthylCorp .40	119	31½	29⅞	29⅞	-1⅜
EvansPd .60b	111	33¼	29¼	30	-2
Evershp .50b	128	16⅛	15⅛	15⅝	-⅞
FairCam .50g	3513	179	154¼	164	-10½
Fair Hill .15e	301	13⅞	12¼	12⅞	-¾
Fansteel Met	77	21½	19½	20¾	-½
FedderCp .60	48	12⅝	12	12⅛	-⅛
FedDStr 1.70	114	63⅝	60¼	61¼	-1¼
Ferro Cp 1.20	41	27	26½	26¾	-¼
Filtrol 2.80	39	44½	43⅛	43¼	-¼
Firestne 1.30	176	44¼	43½	43⅞	+⅛
Fst Chrt 1.17f	467	9⅞	9	9¼	-¼
Flintkote 1	87	16¼	16	16¼	+¼
Fla Pow 1.28	70	42¾	41¼	42⅛	+1⅛
Fla PL 1.52	102	69	64¼	68⅛	+3
FMC Cp .75	x319	34	32½	33⅞	+⅛
FoodFair .90	71	16⅞	15¼	15⅞	-½
FordMot 2.40	1130	43¼	41¼	42	-1⅛
Fore Dair .50	251	19	17⅜	17⅝	-1
Frept Sul 1	401	37¼	35	36	[illegible]
FruehCp 1.70	206	27¾	26¼	27⅛	

—GHIJ—

	Sales (hds.)	High	Low	Close	Net Chg.
Gam Sko 1.20	45	25¼	23¼	23¼	-2¼
G Accept 1.20	11	19⅞	19¼	19¼	-¼
GenAnilF .40	488	19¼	18⅞	19	-¼
Gen Cig 1.20	24	24	23¼	24	+⅛
GenDynam 1	402	41⅛	38¾	40¼	-1¼
Gen Elec 2.60	1339	84⅝	80	81	-3¼
Gen Fds 2.20	170	67	63¼	66½	+1⅝
GenMills 1.50	112	58¼	56	56⅛	-1
GenMot 3.05e	1793	74⅞	71⅞	72	-1¼
GenPrec 1.20	697	56½	50½	54	-2½
GPubSvc .49e	221	5⅞	5⅝	5⅝	+⅛
G PubUt 1.40	181	28¼	26⅝	27	-¾
GTel El 1.28	924	40¼	39⅛	40½	+1⅛
Gen Tire .80	377	32¼	30⅝	30⅞	-⅝
Ga Pacific 1b	236	38	35½	36	-¼
GerberPd .90	84	25	24	25	+⅛
Getty Oil .10e	113	40	38⅛	39⅝	+⅛
Gillette 1.20	468	33¼	32⅛	33¼	+⅛
Glen Ald .70	60	10⅛	10	10¼	+⅛
Goodrich 2.40	x174	56½	54	55⅜	-1
Goodyr 1.35	222	48	46½	47⅛	+⅜
GaceCo 1.30	363	40⅞	38⅞	40¼	-⅛
GranitCS 1.40	71	20¾	20¼	20½	+⅛
GrantWT 1.10	73	23⅛	22	22½	-1
GtA&P 1.20a	224	27¼	26⅛	27¼	+⅛
Gt Nor Ry 3	111	50	49½	50	+¼
Gt West Finl	483	6¾	6⅛	6½	+⅛
GtWSug 1.60a	x32	36¼	35⅞	36¼	+⅞
Greyhnd .90	266	17¼	16½	16½	-½
GrumnAirc 1	x458	36⅜	34⅜	35⅝	+⅝
GulfMO 2.20a	22	56	53¾	54⅝	+1⅛
Gulf Oil 2.20	387	50¼	49½	50	-¼
GulfStaUt .80	73	24½	22¾	24¼	+1¼
Halliburt 1.70	x319	36¼	33	34½	-2¼
Ham Pap .90	16	24½	23½	23¾	-¼
Harris Int 1	x48	30⅞	29⅞	29⅝	-1
HeclaMn .85e	258	50⅛	44	45¼	-2½
Herc Inc .65e	138	38	36¼	37	-1
Hertz 1.20	90	35⅞	33⅜	34⅞	-1
HewPack .20	16	46¾	43⅝	44⅛	-¾
Hoff Electron	99	12½	11¾	12⅛	
Holid Inn .40	68	36	34½	34½	-1⅛
Holly Sugar 1	x90	19¼	19	19⅛	+¼
Homestk 1.60	115	49¼	47½	48½	+¼
Honeywl 1.10	227	67	64⅛	64½	-2¼
Hook Ch 1.30	292	36	33	33¼	-1⅛
House Fin 1	134	24¾	23⅛	23¼	-1
Houst LP 1	252	44¾	40½	43¾	+2½
Howmet .80	231	35	33¾	34	-¼
HuntFds .50b	68	20⅛	19½	19⅝	-¼
Hupp Cp .16t	158	5	4¾	4¾	
IdahoPw 1.40	90	29⅜	28¾	29	-⅝
Ideal Cem 1	80	15⅞	15⅜	15¾	+¼
IllCenInd 2.40					
Imp Cp Am	194	4½	4⅛	4¼	-⅛
IngerRand 2	174	37¾	34⅝	35⅜	-2⅛
Inland Stl 2	416	33¼	32	32¼	-¾
InsurNoAm 2	90	73	70½	73	+2½
InterlkSt 1.80	42	30	29⅜	30	+¼
IntBusM 4.40	553	321	306½	315	-5
Int Harv 1.80	492	40¾	37¾	39¾	-⅞
IntMiner 1.20	214	56	53½	56	+¾
Int Nick 2.80a	233	78¼	75⅜	75⅞	-2⅛
Intl Packers	52	8	7¾	7¾	-¼
Int Pap 1.20a	748	26⅜	24¼	25	-1⅜
Int T&T 1.35	336	65¼	64	64½	-⅝
IowaPSv 1.20	20	25⅜	24⅜	25⅜	+⅞
ITE Ckt 1	69	31¾	29¼	31	...
JohnMan 2.20	98	47⅞	46½	46⅞	-¾
JohnsnJ 1.40a	30	152	148	148	-4¾
JonLogan .80	231	42⅞	39	42⅜	+1⅛
Jones L 2.70	138	48⅞	47⅛	47½	-1⅛
Joy Mfg 1.25	160	26⅞	25¼	26⅜	-⅞

—KLMN—

	Sales (hds.)	High	Low	Close	Net Chg.
Kaiser Al 1	116	35⅞	35⅛	35⅞	...
KayserRo .60	58	30¼	28½	29½	-⅜
Kennecott 2	1091	31⅝	29¾	31⅛	+¾
KernCLd 2.60	60	59½	56⅜	57	-1½
KerrMc 1.30	x137	73⅝	70	71⅛	-⅛
KimbClark 2	x76	48¾	47⅛	48½	+1⅛
Koppers 1.40	34	25	24⅛	24⅛	-¾
Korvette	314	14	13	13⅛	-⅜
Kesge .80	127	39¾	37⅛	39⅛	-⅛
Kroger 1.30	139	25⅜	24½	25	-⅛
Lear Sieg .70	324	23⅛	20⅛	21¼	-1¼
LehPorCem 1	60	13¾	13⅛	13⅝	+⅜
Leh Val Ind	217	8¼	7½	8⅛	+⅛
Lehman 1.83e	78	28⅞	28	28¼	-¾
LOFGls 2.80a	170	45¾	44	44⅜	-1⅛
LibbMcN .39t	51	11¼	10⅞	11	
Liggett&M 5	47	70¼	69	69¼	-⅝
Litton Ind	2106	64	59⅛	61¾	-2
Livingstn Oil	122	5¾	5⅛	5¼	-¼
LockhdA 2.20	230	55¾	53	55	+¾
Loews Theat	59	22⅜	21½	22	
LoneS Cem 1	127	15¾	14¾	14¾	-⅝
LoneSGa 1.12	237	19⅝	19⅛	19¼	-⅜
LongIsLt 1.08	87	28	27⅛	27½	+½
Lorillard 2.50	x666	49¾	46½	47⅜	+¾
LuckySt 1.60b	19	37½	36	37½	+1¾
Lucky Str wi	12	19	17⅝	18⅞	
Lukens Stl 1	170	34¾	32½	33⅞	-¾
Mack Tr 2.08f	161	34⅜	31⅝	32¾	-1⅜
MacyRH 1.40	52	46¾	45¾	46	+⅝
Mad Fd 2.56e	129	20⅞	20⅛	20⅝	-⅛
MagmaCop 3	115	48¾	45	46½	-¼
Magnavox .80	2422	54½	50	52⅞	+½
Marathn 2.20	581	54½	52¼	54⅛	+1
Mar Mid 1.30	73	26	25¼	26	+⅛
Marquar .25e	68	11⅞	11	11⅜	
MartinMar 1	310	19¾	19⅛	19¼	-½
MayDStr 1.60	114	40⅝	39¼	39½	-⅞
Maytag .60a	31	29¾	27⅞	28½	-1⅛
McCall .40b	44	28	25½	25½	-2½
McDonAir .40	211	26½	24⅛	24⅝	-1⅞
McKess 1.70	512	51⅞	49⅜	49¾	-2½
Mead Cp 1.70	126	47⅝	43½	44	-3
Melv Sh 1.25	75	31	29	30¾	+1½
Meck 1.20a	x444	68¾	64¾	65⅜	-3⅛
MerrChap 1e	96	23¾	21¾	23¾	+2¼
MGM 1	206	26¾	25⅝	26	-⅝
MidSoUtil .68	x270	23⅛	21⅛	22⅛	-⅞
MinerCh 1.20	82	26½	25⅛	25⅞	+⅜
MinnMM 1.20	466	75¾	70½	72¼	-3¼
Mo Kan Tex	17	8⅛	7½	7⅝	-⅛
Mo Pac A 5	8	79	76	76	-3
MobilOil 1.60	771	41	39	39⅞	+⅛
Mohasco 1	126	18⅛	17¼	17⅜	-⅜
Monsan 1.60b	531	58¼	55⅝	56¾	-¾
MontDU 1.40	23	31	29½	29½	-1¼
MontPow 1.48	73	30½	28¼	28⅝	-1⅞
MontWard 1	793	29¼	26⅜	27⅜	-1⅝
Morrell .25p	242	21	19¼	19½	-1⅝
Motorola 1	1039	151⅜	135	144¼	-3½
MtSt TT 1.12	93	20¾	20⅛	20½	-¼
Murphy 1.20	71	20	19¼	19¾	-⅛
Nat Airlin .60	569	66½	59½	64¾	
Nat Bisc 1.90	x144	42⅞	40	41½	-1¼
Nat Can .50	31	21⅜	20⅜	21	
NCashR 1.20b	338	75¼	69⅛	70	-3⅞
NatDairy 1.40	285	35¼	33⅞	34¾	+½
Nat Dist 1.60	130	32⅛	31	31⅝	-⅛
Nat Fuel 1.60	49	28¾	27⅞	28	+⅛
Nat Genl .20	79	8⅛	7⅝	7⅞	-¼
NatGyps 2b	x125	29¾	27⅞	28¼	-⅝
N Lead 2.25e	x279	54½	52⅞	53⅛	-⅞
Nat Steel 2.50	139	44⅛	42½	43¼	
Nat Tea .80	53	15¾	15¼	15¼	-⅜
Nevada P .84	44	30½	29½	29½	-1
Newbery .68t	40	17½	16⅞	16⅞	-¾
N EngEl 1.28	x73	24½	23⅝	23⅞	-½
NYCent 2.08a	673	58¼	53¾	58¼	+2¼
Niag MP 1.10	x306	21⅝	21	21	-¼
Norflk Wst 6a	147	102⅝	99	101½	-½
NA Avia 2.80	x259	46	42½	43	-2
NorNGas 2.20	64	44⅛	43⅜	43⅝	+⅝
Nor Pac 2.60	57	45¼	44⅛	44½	-⅜
NSta Pw 1.52	61	30⅝	29⅝	29⅝	-½
Northrop 1	195	23¼	20¾	20¾	-1½
Nwst Airl .60	1004	94	83⅜	93⅜	+6⅜
NwBan 1.70a	26	41¼	39¾	41¼	+1¼
Norton 1.50	25	31½	30½	31½	
Norwich 1.30	52	52	50¾	52	+2

—OPQR—

	Sales (hds.)	High	Low	Close	Net Chg.
Occident .70b	378	33¾	31¾	32¼	-⅝
OhioEdis 1.20	115	25⅞	25⅛	25⅛	+⅛
OlinMath 1.60	121	51¼	48½	49⅞	-1
Otis Elev 2	239	41	39½	39¾	-1
Outb Mar .80	274	18⅛	17⅛	17¾	-⅛
OwensIll 1.35	186	64⅜	62¼	62¼	-2
OxfrdPap .80	127	17⅞	16½	17	-⅝
PacG El 1.30	234	30¼	29	29¼	-⅞
Pac Ltg 1.30	237	24⅝	23½	23⅞	-½
Pac Petrol	321	9¼	8⅞	8⅞	-¼
PacT&T 1.20	97	21½	21⅛	21⅛	-¼
Pan Am .60	2372	53¼	49⅛	52⅜	+1⅞
Pann EP 1.60	65	32	31	31⅝	-½
ParamPict 2	27	68	63⅞	65½	-2
ParkeDav 1a	355	26⅜	25	25¾	-¾
Peab Coal 1	71	36	35⅛	35¼	-⅝
PennDixie .60	118	10	9½	9¾	-⅛
Penney 1.50a	195	52	49¼	50⅛	-1⅜
Pa PwLt 1.48	x67	30	29⅞	29¼	+¼
Pa RR 2.40	649	44⅞	42⅜	44⅜	+½
Pennzoil 1.40	199	74½	66½	70⅜	-1⅝
PepsiCo 1.60	256	62¾	56¼	58⅜	-3½
PfizerC 1.20a	236	57⅝	55¼	57	+1⅝
Phelp D 3.40a	228	61	58½	59¼	+⅜
Phila El 1.48	83	31¼	30⅛	30¾	-½
Phil Rdg 1.20	297	40⅜	37¼	40⅛	+1
PhilMorr 1.40	148	26⅞	24⅝	26	-½
Phill Pet 2.20	341	47¼	46¾	46⅞	-⅛
PitneyB 1.20	149	55⅝	53	53⅛	-1¼
PitPlate 2.60	128	54	52⅛	52⅞	-⅝
Pit Steel	195	12	11⅛	11⅝	-¼
Polaroid .20	4682	147⅝	127¼	137⅞	-6¼
Procter G 2	333	69⅞	68⅛	69½	+⅛
PublkInd .34t	41	6¾	6½	6½	-¼
Pullman 2.80	117	47½	45	45¾	-1
RCA .80	1160	45	41½	43¼	-1
RalstonPur 1	147	44¼	42½	43¾	+1¼
Rayonier 1.40	149	30¾	29¼	30¾	+¾
Raytheon .80	1744	50⅝	46⅝	49¼	+⅛
Reading Co	56	17⅞	16¼	17⅜	-¼
ReichCh .20a	82	12¼	11½	11⅝	-¼
RepubSteel 2	403	34¼	33¾	34	
Revlon 1.30	375	41⅜	40	41¼	+⅜
Rexall .30b	574	26	22¼	24	-1⅞
Reyn Met .75	x422	43⅜	40⅞	41⅞	-1½
Reyn Tob 2	497	35⅞	34¾	34¾	-⅛
RheemM 1.20	81	21⅝	20⅝	21½	+⅛
Roan Sel .35e	639	8⅞	8⅛	8⅝	+¾
Rohr Corp 1	118	32⅜	30¾	31½	-¼
Roper GD 1	49	20⅞	20	20⅛	+⅛
RoyCCola .60	35	19¼	18¾	19⅛	-⅛
Roy Dut .89e	723	32⅝	30⅛	32⅝	+1⅞
RyderSys .60	42	16¼	15⅜	15⅞	-¼

—STU—

	Sales (hds.)	High	Low	Close	Net Chg.
Safeway St 1	208	27⅞	27	27⅜	-⅜
StJosLd 2.60	98	38¾	37¼	37¼	-⅛
SL SanFran 2	67	34½	32¼	33½	-1⅛
StRegP 1.40b	200	31⅜	30⅛	30½	-⅜
Sanders .30b	690	53¼	47⅝	52⅞	+⅛
Schenley 1.40	120	28½	27⅜	27⅞	-½
Schering 1	114	43⅜	40	41¼	-2¼
Schick	32	6¼	6	6⅛	-⅛
SCM Cp .40b	1464	59⅜	54¼	58½	+¼
Scott Paper 1	304	28⅝	27½	27¾	-½
Seab AL 1.80	276	36	34¼	35⅝	+¼
Searl GD 1.30	388	44	39½	40	-4
Sears Roe 1a	583	53¾	51½	51¾	-1¼
Seeburg .60	85	15½	14⅞	15¼	-¼
Servel	50	6⅛	5⅞	5⅞	
SharonStl .80	x85	27⅜	24⅝	26¼	-1
Shell Oil 1.90	87	57⅞	56¼	56¼	-1¼
ShellTra .48e	35	19	18⅞	18⅞	
Sher Wm 1.90	40	44¾	42½	43¼	-¼
Sinclair 2.40	190	61¾	58¼	61	+1¼
SingerCo 2.20	255	45⅞	42⅛	42¾	-3¼
SmithK 1.80a	310	53½	49½	52⅛	-⅞
SoPRSug .50e	29	20¼	19½	19⅞	-¼
SouCalE 1.25	598	32⅞	31⅛	31¼	-1½
South Co .96	582	27	25½	25¾	-⅛
SouNGas 1.30	201	29½	27	29¼	+1⅞
SouthPac 1.50	381	29	28⅛	28⅞	-⅛
South Ry 2.80	146	44⅞	43	43⅝	-⅛
Sperry Rand	3328	28¾	26⅜	28⅛	+⅛
Square D .60	111	19⅞	18½	18⅞	-⅛
StdBrand 1.30	265	29⅞	29	29⅛	-½
Std Kolls .13e	185	23⅜	21⅝	21⅞	-¼
StOil Cal 2.50	488	59⅞	57¼	57¼	-2⅛
StOilInd 1.70	41	45⅜	44⅜	45⅜	+½
StOilNJ 2.40e	940	65⅜	63⅛	64⅛	-¼
StdOilOh 2.40	82	60	58⅝	58⅝	-⅛
St Packaging	90	8	7½	7⅝	-⅛
StanWar 1.50	40	47¼	46⅛	47¼	+1⅛
StauffCh 1.60	117	38	36	36¼	-1½
SterlDrug .80	424	35¼	33	34⅝	+⅛
StevensJP 2	72	48⅛	47¼	48	-¼
Studebaker	105	31⅞	29⅞	30	-1
Sun Oil 1	39	51¼	50½	51	-¼
Sunray 1.40a	439	26¼	25¼	25⅞	-⅛
Swift Co 2	84	40	37⅜	38⅛	-2⅛
Tampa El .60	90	26⅜	25½	26¼	+¼
Teledyne Inc	861	78¼	68¼	73½	-3½
Tennco 1.16	500	20⅜	19¾	20	-¼
Texaco 2.40a	626	64⅜	62½	63	-1
TexETrn 1.05	100	18¾	18¼	18½	
TexGSul .40	957	83	75	77⅝	-4
TexasInst .60	978	116⅝	106⅛	116⅜	+4
TexP Ld .25e	71	14⅜	13⅝	14	-¼
Textron 1.20	273	47⅝	45¼	47⅛	+⅛
Thiokol .25e	227	14	12¾	12⅞	-⅝
Tidewat Oil	328	62½	58⅜	62½	+½
Tim RB 1.80a	91	38⅛	37⅛	37½	+¼
TransWAir 1	2009	62½	54¾	61⅛	+3⅜
Transam .90b	421	26¼	24⅝	25⅝	-1⅛
Transitron	511	16⅜	15⅛	15⅞	
Tri Cont .40e	123	21½	20½	20⅞	-⅞
Twent Cen 1b	x127	27⅜	25⅜	25⅝	-1⅛
UMC Ind .60	176	13⅞	12⅞	13¼	-⅛
Un Carbide 2	1276	52¼	49¼	50	-½
Un Elec 1.12	147	23¼	22¼	22½	-1
UnOCal 1.20a	347	51⅜	49½	50⅛	-⅞
Un Pac 1.80a	234	35⅝	34⅛	34½	-⅛
Un Tank 2.30	60	59	55	55¼	-4¼
UnitAirLin 1	1441	48¾	45½	47¾	+1⅛
UnitAirc 1.60	321	73¼	69	69⅜	-1¾
UnitCorp .40e	120	8⅛	8⅛	8¼	-⅛
Un Fruit .55e	267	30¾	28¼	30	+¼
UGasCp 1.70	x251	46	42½	44⅞	+⅛
Unit MM 1.20	x151	26⅛	24⅜	25	-⅛
US Borax 1a	36	26¼	26	26⅛	-⅞
USGypsm 3a	202	50¼	48	49¾	+2
US Ind .42e	469	15⅜	13¾	15	-¼
US Lines 2b	31	32⅛	31⅛	31⅛	-⅞
USPlywd 1.40	57	33	31¼	33	+1
US Rub 1.20	185	8	35	37⅛	
USSmelt .75e	412	40⅞	37⅞	40½	+¼
US Steel 2	1362	39¼	37⅝	38	-1¼
Unit Whelan	24	9	8¼	8⅜	-⅝
UnivOPd 1.40	115	65¾	63⅜	64⅝	-½
Upjohn 1.48	127	67½	64¼	65¾	-1⅝

—VWXYZ—

	Sales (hds.)	High	Low	Close	Net Chg.
Vanad 1.40a	24	25	23⅛	23⅝	-1¼
Varian As	868	34⅞	31½	34	-¼
Vendo Co .50	x69	24	22¼	23	-⅞
VaElPw 1.28	166	41⅛	39⅝	40⅞	-¼
WarnPlc .50a	102	13⅝	12⅝	13½	+⅝
WarnLamb 1	146	35	32⅝	34⅞	+½
WashWat 1.16	51	21½	20⅜	20⅞	-⅜
Westn AirL 1	570	42⅞	37⅝	40¾	-1¼
WnBanc 1.10	91	29	28⅛	28½	-¼
WUnTel 1.40	233	31½	30¼	31	-⅛
WestgEl 1.40	841	43½	40	41⅝	-1⅛
Weyerhr 1.40	259	31⅝	30⅝	30⅝	-⅞
Whirl Cp 1.60	207	38	36⅜	36¼	-½
White M 1.80	x229	39⅞	38	38⅜	
Wilson Co 2	25	44¾	43⅝	43⅝	-⅜
WinnDix 1.44	62	31⅞	31⅛	31⅜	+¼
Woolworth 1	335	20⅞	20	20¼	-½
Worthing 1.20	119	29¼	27	27⅝	-1⅛
Xeox Corp 1	3185	179½	154½	179½	+9
YngstSht 1.80	221	30⅞	29⅞	29⅞	-¼
Zenith Rad 1	x1343	64¾	59⅝	62⅛	-1⅛

Copyrighted by The Associated Press 1966

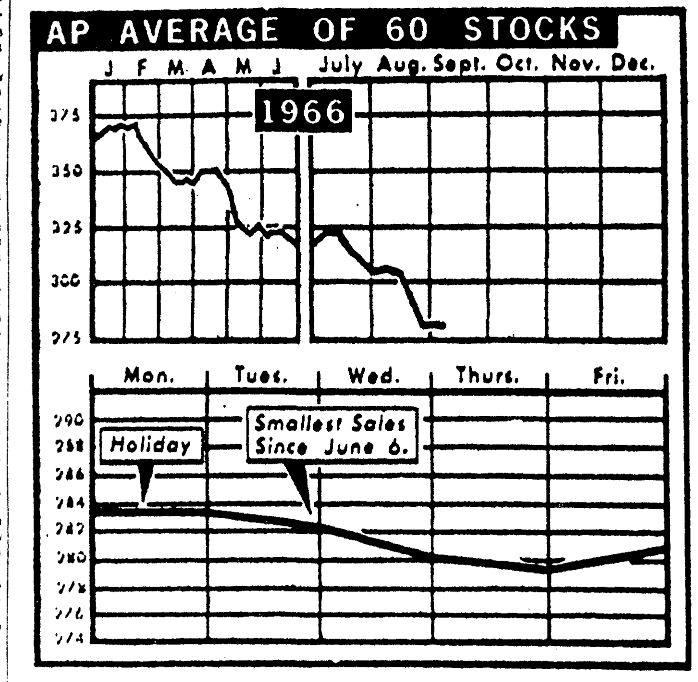

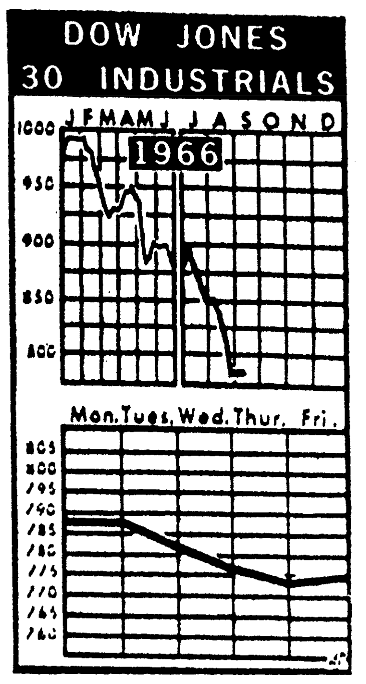

THE ASSOCIATED PRESS average of 60 stocks declined this past week to 280.9 from 283.8 a week earlier. The Dow-Jones average of 30 industrials closed at 775.55, down from 787.69. (AP Wirephoto Chart)

Attempt At Cooling U.S. Economy Made

NEW YORK (AP) — Faced with climbing interest rates and prices, President Johnson moved during the week to cool off the nation's economy.

He asked Congress to suspend for 16 months the special tax benefits enjoyed by businessmen building new plants and buying new machinery.

He also promised to cut federal expenditures, and moved to limit the sale of some government securities—a step toward cutting interest rates.

Johnson has been under heavy pressure to raise taxes and cut federal spending to ease inflationary pressures.

The approach of the November elections made a general tax increase politically distasteful, and attention turned to the business tax credit.

Congress initiated the tax plan in 1962 in an attempt to spur the economy. But Johnson indicated the time has come to pull in the reins.

A government survey released earlier in the week showed business plans to invest 17 per cent more money in new plants and equipment this year than last.

That would push the last 1966 total to $60.9 billion.

The projected increase would be the largest in history. But since the figure hasn't changed since spring, economists speculated the three-year investment boom in plant and equipment outlays already may be slackening.

The steep rise in business spending has been considered a major cause of inflation and the current high interest rates.

The International Monetary Fund called during the week for a slowdown in the U.S. economy and suggested that moderation of business growth would strengthen the nation's balance-of-payments position.

From color television to paper cups, rayon to toasters, price increases spread to a host of products.

They threaten higher prices this winter for everything from automobiles to Christmas toys.

The latest round of increases came as the Federal Reserve Bank of New York warned that inflationary pressures were intensifying.

"The price picture remains highly disturbing," the bank said.

Two producers raised the price of copper 2 cents to 38 cents a pound. The increase came 10 months after the Johnson administration had forced copper producers to rescind a similar increase.

"We were unable to delay action any longer in the face of forces beyond our control," said a spokesman for Copper Range Co., which initiated both advances.

Commodities Show Gain During Week

CHICAGO (AP) — The most active trading last week hit the grain futures market in the final minutes of the week and it was enough to add substantial gains to all commodities for the period.

Trade had been somewhat unsettled at times early in the week as speculators evaluated a private crop report which some were inclined to view as unrealistically high, particularly in the estimate for soybean yield. It estimated that crop at 905.7 million bushels. Otherwise the report created little stir in the pits.

Traders then turned their attention to short term speculative turns, buying on moderate setbacks and cashing out on bulges.

One bearish influence in the wheat trade about midweek was a report that Russia is harvesting its largest crop in several years and probably will not be as dependent upon other exporters for supplies as in other recent years.

At the end of the week, wheat was 2 to 4½ cents a bushel higher, September $1.92; corn ¼ - 1⅞ higher, September $1.44⅝-¼; oats ⅝-1¾ higher, September 74¾ cents; rye 2½-5½ higher, September $1.30¼; soybeans 1-11½ higher, September $3.38¼-39.

Mart Shows No Change Of Heart

NEW YORK (AP)—The stock market showed no change of heart in its first few sessions after the Labor Day weekend, traditionally considered a milestone and turning point for business and stocks.

The market continued to go down, following its technical rally the previous week.

The performance of stocks was extremely a c a u t i o u s throughout the four-session trading week, shortened by the Labor Day observance on Monday.

The downward p r o c e s s speeded up early on Thursday when at one phase of trading the Dow industrials showed a 10-point loss.

At that juncture the market was lower than the closing low of Aug. 29, which some analysts though might be the bottom of the 1966 decline. Then word spread that President Johnson was planning a news conference and prices came back most of the way, closing the day with only a small loss.

After the market close President Johnson outlined his anti-inflation proposals, including a 16-month suspension of the 7 per cent tax credit on business investment.

Brokerage house sources were inclined to take encouragement, to see the administration's position as an effort to clear up the tight money-high interest rate problems which have depressed the stock market.

The Friday stock market finally wound up with a small gain on balance, but not much significance was attached to it. This was the first market rise in five sessions. The immediate future of the stock market still seemed cloudy as the week ended.

The Dow Jones industrial average last week declined 12.14 to 775.55.

The Associated Press average of 60 stocks last week fell 2.9 to 280.9.

Volume for the four-day trading week was 21,840,450 shares compared with 43,127,710 for the full five-day week previous.

Of 1,541 issues traded last week on the New York Stock Exchange, 988 fell and 413 rose.

The bond market rallied smartly with governments posting substantial gains after President Johnson announced his anti-inflationary measures.

Government securities were up nearly one point. So tight were federal funds, they traded as high as 6.25 per cent, the highest on record.

New Deep Oil Find Anticipated

JACKSON, Miss. (AP) — A new deep oil find in Clarke County may be near at the Brandon Company's Wildcat unit three miles east of Quitman.

Testing operations are underway on a perforated zone in the Smackover lime below 11,400 feet with operators releasing no detailed information.

Commercial worth of a zone in the Smackover and Cotton Valley will be evaluated.

Pan American Petroleum is drilling below 13,900 feet in its closely watched Wayne County wildcat the USA-GM&O Land Co. No. one about nine miles southwest of Waynesboro.

Drill stem test at approximately 13,400 feet is reported to have indicated a flow rate of in excess of 680 barrels of oil per day from Smackover lime.

The important venture also has tested oil shows of undetermined commercial worth in two other zones below 11,000 feet with no information being released.

Seven inch production casing was cemented to about 13,500 feet before drilling was resumed to protect the oil zone shows.

Shell Oil and R. Merrill Harris are drilling below 4,600 feet on the Orin James No. one about four miles south of Sylvarena with the venture scheduled to a depth of 17,100 feet.

20 Most Active

NEW YORK (AP)—Week's twenty most active stocks.

1966 High	1966 Low		Week's Sales	High	Low	Close	Net Chg.
175	108⅛	Polaroid	468,200	147⅝	127¼	137⅞	-6¼
216¾	127¼	Fairch Cam	351,300	179	154¼	164	-10½
33⅝	17⅛	Sperry Rand	332,800	28¾	26⅜	28⅛	+⅛
61⅝	33½	Chrysler	331,500	38½	36	37⅞	+2⅛
267¼	154½	Xerox Corp	18,500	179½	154½	179½	+9
4¾	32⅛	Gen Instrum	260,600	57⅜	49¼	54¼	-⅞
56¾	42¼	Magnavox	242,200	54½	50	52⅞	+½
79⅛	47½	Pan Am	237,200	53¼	49⅛	52⅜	+1⅞
85½	59⅛	Litton Ind	210,600	64	59⅛	61¾	-2
101	54¾	Trans W Air	200,900	62½	54¾	61⅛	+3⅜
[illegible]	65	East Air L	186,300	74	65	74	+5⅝
88½	49¼	Burroughs	184,900	74⅜	66⅛	73¼	+2⅞
108¼	70¼	Gen Motors	179,300	74⅞	71⅞	72	-1¼
100½	70¼	Itek Corp	177,400	84	75⅛	82⅜	+1⅛
[illegible]	49¾	Am Tel & Tel	175,900	52⅞	50⅝	50⅞	-1¾
55⅛	36	Raytheon	174,400	50⅝	46⅝	49¼	+⅛
81⅝	54⅝	Scient Data	150,200	66¼	54⅝	59½	-3½
91⅞	47¼	SCM Corp	146,400	59⅜	54¼	58½	+¼
74¼	43¼	Unit Air L	144,100	48¼	45½	47¾	+1⅛
82¼	49⅞	Boeing	139,200	56⅜	51⅛	53⅛	-⅝

American Leaders

NEW YORK (AP)—Week's ten American leaders.

1966 High	1966 Low		Week's Sales	High	Low	Close	Net Chg.
124¼	63⅛	Syntex Cp	221,600	72⅝	63⅛	72½	+3½
120	68	Nat Video	185,600	81¼	72¼	74⅜	-4½
7¼	2¼	Fed Resourc	175,900	5⅛	4⅝	5⅜	+⅛
11	7¼	Brazil Lt	117,600	9⅛	7⅝	9⅛	+1½
82½	36½	TWA wts	117,500	44	39	42⅞	+¼
13¼	7⅛	Sperry R wts	98,800	10¼	9¼	10¼	¼
173	73½	Solitron D	92,800	97	87⅜	94	+⅜
29⅞	13¾	Std W Airl	86,800	23¼	21⅞	23⅝	+½
48	18⅝	Baifield Ind	77,600	38	31¼	34¼	-3
54¼	16½	Zapala Off Sh	70,600	32¼	26¼	29½	-3½

Weekly American

NEW YORK (AP) — Following is a record of selected stocks traded this week on the American Stock Exchange, giving the individual sales for the week, the week's high, low and closing prices and the net change from last weeks close.

	Sales (hds.)	High	Low	Close	Net Chg.
Aerojet .50axd	26	22½	22	22⅝	+⅛
AjaxMagneth .10g	24	13¼	11⅞	12	-1½
Am Petrol A .20e	43	8⅝	8⅛	8⅝	+⅜
ArkLaGas 1.50	54	36¾	35	35½	-¾
Asamera	227	2 13-16	2 9-16	2⅝	-⅛
Assd Oil&G	209	2⅜	2⅛	2⅛	-⅛
Atlas Cp wt	131	2	1¾	1⅞	-⅛
Barnes Eng	149	21½	19⅜	20¾	+1
Braz LtPw 1	1176	9⅛	7⅝	9⅛	+1½
Brit Pet .43e	138	8⅞	8 11-16	8¾	
Campb Chib	365	6⅝	5 9-16	5 13-16	-1-16
Can So Pet	185	1 13-16	1 11-16	1 11-16	-⅛
Cdn Javelin	186	7¼	6¾	7	-¼
Cinerama	189	3⅝	3½	3½	+⅛
Cont Tel .52	190	21	20⅛	20¼	-⅛
Ctrywide Rlty	98	1⅝	1½	1½	
Creole P 2.60a	98	30	28⅞	29¼	-¾
Data Cont	23	7⅜	7	7	-⅜
Equity Cp .18t	88	2¼	3⅛	3⅛	
Fargo Oils	148	2¼	2 9-16	2 9-16	-1-16
Felmt Oil .15g	56	7⅝	6⅝	7¼	+½
Fly Tiger 1.24f	443	39¼	36⅛	38⅛	-⅞
Gen Devel	110	4¾	4½	4⅝	-⅛
Gen Plywd 1t	185	15⅝	13¼	13¼	-⅞
Giant Yel .60axd	149	10¼	10⅛	10⅛	-⅛
Goldfield	322	2¼	2	2⅛	-⅛
Gt Bas Pet	195	2¼	2½	2½	-⅛
Gulf Am Ld	156	8⅜	7¾	8⅜	+⅝
HoernerWald .82	114	20	19¼	19½	-¼
Hycon Mfg	32	13⅞	12⅞	13	-¾
Imp Oil 1.80a	15	48⅛	47¾	48⅛	+¼
Isram Corp	20	1⅞	1¾	1⅞	+⅛
Kaiser Ind	298	8¼	7⅞	8	-⅛
Mackey Air	104	9	8⅛	8⅜	-⅛
McCrory wt	33	3⅜	3	3⅜	+⅛
Mead John .48xd	168	23	22	22⅛	-¾
Mich Sugar .10e	12	3⅝	3⅝	3⅝	+⅛
Molybden	101	41	37⅜	37¾	-2¼
New Pk Mng	104	5¼	4¾	5	-⅛
Pancst Pet	138	1	15-16	15-16	
RIC Group	79	1½	1⅜	1½	
Scurry Rain	407	19¾	17¾	19⅜	+⅛
Signal Oil A 1	128	26⅜	25¼	26	
Sperry R wt	988	10¾	9¾	10⅝	-¼
Statham In	53	34	31½	33	-1
Syntex Cp .40	2216	72⅝	63⅛	72½	+3½
Technicol .75	119	11	10	10⅛	-½
Un Control .20	355	4½	4¼	4⅜	-¼

Five Wells Completed In Oil, Gas District

There were five wells completed this past week in the Monroe Oil & Gas District.

The weekly field report issued by the office of Duncan S. Cook, district director, for the week ending September 11, shows 105 locations, with 42 active and 100 inactive. There were 13 wells completely abandoned.

Last week there were 13 wells completed. There were 106 locations as compared to the 105 last week.

The new permits filed for new locations were in Avoyelles, 1; Caldwell, 1; Catahoula, 2; Concordia, 5; La Salle, 12; Morehouse, 1; Ouachita, 1; Rapides, 1; Richland, 2; Tensas, 1.

ACTIVE

AVOYELLES PARISH, Five Mile Bayou Field, J. Mears Oil Co Ind (La Borde, loc in sec 20-3-7E, No 1 Drlg 7250'.

CALDWELL PARISH, Wildcat Field, A. J. Hodges Inds Inc etal: McKelthen, loc in sec 35-13-4E, No 1 Drlg 4600'.

CATAHOULA PARISH, Pool Lake Field, W. S. Moses-Hughes &New Oil A; Fisher Lbr Co, loc in sec 16-8-7E, No 1 Testing 4490.

CATAHOULA PARISH, Tew Lake Field, H. A. Harper: Wiley, loc in sec 26-9-6E, No. 3 Testing 4370.

CONCORDIA PARISH, Wildcat Field, Sklar Prod Co Inc: Quinn, loc in sec 34-5-7E No 23 Drlg 6120.

CONCORDIA PARISH, North Bee Brake Field, Crystal Oil & Ld Co: NICH SU"V"; Quinn, loc in sec 5-4-7E, No 4 Drlg 3350.

CONCORDIA PARISH, Bougere Field, Hughes & New-D. Braswell: PAN SU F; Panola Ld Co, loc in sec 3-4-8E, No 13 Testing 5750.

CONCORDIA PARISH, Goose Lake Field, J. Mears & JamaJO: Kath. G. Lee et al, loc in sec 65-2-8E, No A-6, Drlg 7625.

CONCORDIA PARISH, Roseland Field, Humble Oil & Refg Co: James-Bridwell "D", loc in sec 5-4-9E, No 2 Drlg 5142.

LASALLE PARISH, Wildcat Field, Humb Oil Co: Humble-T. D., loc in sec 5-5-4E, No H-186 Drlg 4650.

LASALLE PARISH, Nebo Hemphill Field, Bodcaw Co: Bodcaw Fee, loc in sec 27-8-3E, No 107-LLS Testing 4200.

LASALLE PARISH, Nebo Hemphill Field, Deep South O&G Inc: Evans, loc in sec 5-7-3E, No. 1 Testing 4110.

LASALLE PARISH, Nolan's Bayou Field, Humble Oil & Refg Co: Humble T.D. Fee, loc in sec 3-4-4E, No F1 Testing 6010.

LASALLE PARISH, Olla Field, J. Mears Oil Co Inc: Temont, loc in sec 7-9-2E, No. D-25 Testing 3615.

LASALLE PARISH, Olla Field, Placid Oil Co: LaCent O&G Co, loc in sec 11-9-2E, No. 111-A Testing 3853.

LASALLE PARISH, Searcy (West) Field, Bodcaw Co: Bodcaw Fee, loc in sec 16-8-2E, No. 98-LLS Testing 2000.

LASALLE PARISH, Searcy (West) Field, Bodcaw Co: Bodcaw Fee, loc in sec 17-8-2E, No. 106-LLS Testing 2000.

LASALLE PARISH, Searcy (West) Field, Bodcaw Co: Bodcaw Fee, loc in sec 17-8-2E, No 110-LLS Testing 2000.

LASALLE PARISH, Tullos Urania Field, Glen D Loe: Urania Lbr Co, loc in sec 18-10-2E, No K-18 Testing 1600.

LASALLE PARISH, Tullos Urania Field, Glen D Loe: Urania Lbr Co, loc in sec 18-10-2E, No K-17, Testing 1607.

LASALLE PARISH, Tullos Urania Field, W. J. Spears etal: Urania Lbr Co, loc in sec 19-10-2E, No 1-2A Testing 1601.

MOREHOUSE PARISH, Monroe Gas Field, Navarro Gas Prod Co: J. B. Miles, loc in sec 23-22-4E, No F-13 Drlg 650.

OUACHITA PARISH, Cheniere Creek Field, Sun Oil Co: McHenry Gas Ut, loc in sec 55-17-2E, No 1 Drlg 4160'.

RAPIDES PARISH, South Catahoula Lake Field, Javelin Oil Co Inc: M. J. O'Neal, loc in sec 4-5-3E, No 3 Testing 4875.

RICHLAND PARISH, Dehico Field, Bud L. Behring: Franklin etal, loc in sec 31-17-7E, No 1 Testing 2526.

RICHLAND PARISH, Dehico Field, Success O&G Co: W. C. Cawford, loc in sec 31-17-7E, No A-1 Testing 2501.

TENSAS PARISH, Chamblee Field, Bateman et al & Secan Oil Co: Watson, Inc, in sec 23-10-11E, No. 1 Drlg 8127'.

NEW LOCATIONS

[illegible] Carroll [illegible] Joe G. Stahan, Lusk no 1 475'W & 660'S of NE c SE-4 SW-4 of Sec 7-19N-9E -2500'.

Catahoula-Saline Lake: G. E. Kadane & Sons, Humble-T. D. no 1 [illegible] of SW-4 SW-4 of Sec 28-5N-[illegible] Wilcox.

Concordia-Boggy Bayou: R. A. Campbell Co, Fisher no F-2 From SE-c Sec [illegible] for 1240' th at R-A W for 400' to loc in Sec 26-7N-7E - 5800 W.

Concordia-Boggy Bayou: R. A. Campbell Co, Fisher no F-3 400' FEL & 400'FSL of SE-4 NE-4 Sec 26-7N-7E - 5800' [illegible]

Concordia-Parker Lake: R. A. Campbell Co, Trisler etal no 2 [illegible] FNL & 330' FWL of SW-4 NE-4 Sec 31-4N-8E - 7300' Wilcox.

Concordia-West Sibon: R. A. Campbell Co, Ida H. Yakey etal D no 30 - 610'FSL & 430' FEL of [illegible] Sec 33-4N-8E - 7800' Wilcox.

LaSalle-French Fork: [illegible]

Brewton-Edwards no 1 - 1650'N & 990'W [illegible] SE c Sec 3-6N-4E - 4100' Wilcox.

LaSalle-French Fork: Humble Oil & Refg Co, Humble & T. D. Fee [illegible] From NE c Sec 9 [illegible] loc in Sec 9-6N-4E - 4600' Wilcox.

Ouachita-Monroe Gas: Cities Service Oil Co, HSU 693, FBKS Real Est [illegible] 1960' S & W of NE c Sec 3[illegible] SE - 3500' Harrell Sand.

Ouachita-Monroe Gas: Crescent Drlg Co, Smith no 1 A-14,015 & 1300' [illegible] of NE c Sec 32-20N-4E - 2200' Gas Rock.

Richland-Dehico: Crescent Drlg Co, M. K. McConnell no 1 1980'N & 2310'W of SE c Sec 32-17N-7E - 2600' Tusca.

Richland-Richland Gas: W. F. [illegible] Hatch no 1 660' S&W of NE c SW-4 SW-4 Sec 25-14N-5E - 2425' Gas Rock.

Tensas-Westward: Map Oil Co, [illegible] No 3 [illegible] FNL & 330' FWL of NW-4 NW-4 Sec 15-14N-11E - 7500' Lower Tusca.

[illegible] A. C. Butler Johnson-Cage & Apsley, Alice Reeves no 1 2370'S & 1356'W of NE c Sec 10-20N-2A - 8050' Cotton Valley.

Union-Monroe Gas: Humble Gas Trans Co, HGTC Fee Gas no 602 [illegible] of NE c Sec 29-20N-[illegible] - 2300' Gas Rock.

Union-Monroe Gas: Humble Gas Trans Co, HGTC (Fee Gas) no 603 [illegible] of NW c Sec 24-21N-[illegible] - 2300' Gas Rock.

[illegible] Tullos Urania: Viola C. [illegible] DBA A. A. A. Corp, Tremont Lbr Co, [illegible] of NW c SE-4 NW-4 Sec 26-11N-2E - 1400' Wilcox.

Union-Monroe Gas: Humble Gas Trans Co, HGTC Fee Gas no 607 [illegible] of NE c Sec 3-[illegible] - 2300' Gas Rock.

Mutual Funds

NEW YORK (AP) — Weekly investing companies giving the high, low and closing bid prices for the week, with last week's closing bid price. All quotations, supplied by the National Association of Securities Dealers, Inc., reflect prices at which securities could have been sold.

	High	Low	Close	Prev. Close
Aberdeen Fd	2.58	2.54	2.55	2.60
Advisers Fd	7.45	7.28	7.28	7.45
Affiliated Fd	7.94	7.86	7.89	7.97
Am Bus Shrs	3.78	3.76	3.78	3.79
Am Growth Fd	6.46	[illegible]	[illegible]	6.49
Am Investors	28.02	27.15	28.02	27.89
Am Mutual Fd	9.39	9.31	9.35	9.40
Amer Pac	6.18	6.09	6.09	6.14
Assoc Fd Trust	1.45	1.45	1.45	1.45
Assn Invest Fd	6.18	6.10	6.12	6.21
Axe-Houghton:				
Fund A	5.98	5.90	5.96	5.99
Fund B	8.97	8.87	8.94	8.98
Stock	4.79	4.70	4.76	4.82
Sci & Elect	14.43	14.15	14.33	14.55
Blue Ridge Mut	11.45	11.34	11.36	11.49
Bondstock Corp	5.77	5.71	5.71	5.79
Boston Fund	8.60	8.55	8.56	8.61
Broad St Inv	13.56	13.41	13.45	13.60
Bullock Fund	13.31	13.19	13.20	13.35
Can Gen Fd	8.40	8.37	8.39	8.40
Canadian Fund	16.83	16.71	16.76	16.81
Capit Income	7.89	7.81	7.82	7.89
Cap Life Ins Sh	6.04	5.92	5.93	6.02
Century Shrs Tr	9.82	9.55	9.69	9.74
Channing Funds:				
Balance	12.09	12.01	12.09	12.08
Com Stk	1.88	1.86	1.88	1.88
Growth	14.90	14.58	14.90	15.01
Income	7.72	7.69	7.70	7.72
Special	2.68	2.63	2.67	2.69
Chase Fd Bos	8.78	8.55	8.78	8.76
Chemical Fd	14.71	14.54	14.69	14.89
Citadel Fd	2.19	2.15	2.19	2.20
Coast Secur	1.40	1.37	1.38	1.38
Colonial Fund	11.58	11.46	11.52	11.59
Colonial Grth&En	13.81	13.62	13.80	13.91
Com St Bd Mtge	3.91	3.86	3.89	3.91
Commonwealth Funds:				
Cap Fd	12.30	12.12	12.25	12.31
Income	9.02	8.96	8.96	9.01
Investmt	9.08	9.00	9.04	9.10
Stock	9.01	8.92	9.01	9.08
Commw Tr A&B	1.45	1.43	1.43	1.45
Commw Tr C&D	1.52	1.50	1.50	1.52
Composit B&S	8.36	8.28	8.28	8.38
Composite Fd	8.96	8.83	8.83	8.98
Concord Fund	13.79	13.61	13.66	13.84
Consolidat Inv	9.25	8.87	8.87	9.25
Consum Invest	3.77	3.72	3.77	3.80
Convert Secur Fd	8.29	8.19	8.25	8.32
Convert Grth	10.90	10.59	10.67	10.94
Corp Leaders	15.45	15.11	15.11	15.47
Crown Wstn D2	5.70	5.64	5.65	5.72
de Vegh Mut Fd	60.28	59.73	60.28	60.57
Decatur Income	11.08	10.95	10.99	11.11
Delaware Fd	14.28	14.09	14.28	14.40
Divers Gth Stk	11.88	11.67	11.87	11.97
Divers Invstmt	8.52	8.42	8.46	8.52
Dividend Shrs	8.28	3.24	3.25	3.29
Dow Th Inv Fd	6.65	6.56	6.65	6.69
Dryfus Fund	11.47	11.27	11.47	11.48
Eaton & H Bal	11.17	11.02	11.02	11.17
Eaton & H Stk	14.21	14.04	14.04	14.26
Employ Grp	21.71	21.43	21.53	21.80
Energy Fd	12.79	12.66	12.79	12.82
Equity Fund	9.28	9.12	9.13	9.32
Farm Bur Mut	9.33	9.12	9.25	9.33
Federat Gr Fd	12.30	12.15	12.30	12.30
Fidelity Cap	14.01	13.71	14.01	14.09
Fidelity Fund	16.70	16.56	16.70	16.80
Fid Trend Fd	26.52	25.81	26.52	26.58
Fid Mut Inv Co	8.23	8.16	8.17	8.21
Fst Inv Fd Grth	7.53	7.34	7.53	7.55
Fst Inv Stk Fd	9.57	9.47	9.52	9.62
F.I.F.	4.53	4.48	4.53	4.54
Fla Growth	5.59	5.58	5.58	5.58
Fn Ind Inc	5.25	5.18	5.20	5.25
Fnd Lf	4.49	4.44	4.45	4.41
Founders Mut	7.14	7.05	7.07	7.18
Foursquare Fd	11.57	11.33	11.57	11.40
Franklin Custodian:				
Com Stk	6.45	6.42	6.44	6.48
Inc Stk	2.90	2.89	2.90	2.91
Pfd Stk	2.48	2.48	2.48	2.48
Utilities	6.70	6.62	6.64	6.68
Fund of Am	8.76	8.65	8.76	8.84
Fundamtl Inv	10.56	10.43	10.55	10.64
Gen Invest Tr	6.30	6.21	6.21	6.30
Group Securities:				
Aerospace-Sci	9.51	9.31	9.49	9.59
Common Stk	12.84	12.71	12.73	12.84
Fully Admin	9.09	9.01	9.02	9.08
Growth Indust	18.96	18.65	18.79	19.07
Gryphon	13.13	12.88	13.12	13.27
Guard Mut	23.00	22.80	22.96	23.11
Ham Fd HDA	4.76	4.69	4.74	4.79
Hor Mann	14.29	14.29	14.29	14.29
Imperial Cap Fd	8.47	8.39	8.44	8.52
Imperial Fd	4.92	4.86	4.92	4.95
Income Found	11.75	11.63	11.67	11.74
Income Fd Bos	7.51	7.47	7.48	7.51
Ind Trend	10.83	10.67	10.83	10.95
Ins&Bank Stk Fd	4.74	4.66	4.66	4.71
Invest Co Am	11.52	11.37	11.52	11.53
Invest Tr Bos	10.79	10.67	10.79	10.83
Investors Group Funds:				
Stock	18.30	18.07	18.07	18.37
Mutual Inc	10.60	10.52	10.52	10.61
Selective	9.62	9.62	9.62	9.62
[illegible]	[illegible]	[illegible]	15.64	[illegible]
Variable Pay	7.29	7.14	7.17	7.37
Ivest Fund Inc	12.85	12.58	12.85	[illegible]
Istel Fund Inc	16.99	16.73	16.76	17.08
Johnstn Mut Fd	16.30	16.10	16.30	16.41
Keystone Custodian Funds:				
Invest Bd B-1	23.07	23.03	23.04	23.04
Med G Bd B-2	22.91	22.84	22.84	22.92
Disc Bd B-4	[illegible]	[illegible]	[illegible]	[illegible]
Inco Fd K-1	8.41	8.37	8.37	8.42
Grth Fd K-2	5.98	5.86	5.98	6.01
Hi-Gr Cm S-1	18.92	18.53	18.58	19.06
Inco Stk S-2	11.51	11.33	11.37	11.51
Growth S-3	18.62	18.29	18.62	18.65
LoPr Cm S-4	4.93	4.78	4.93	4.95
Intl Fund	14.40	14.27	14.40	14.29
Knickrbck Fd	[illegible]	[illegible]	[illegible]	[illegible]
Knickrbck Gr F	8.56	8.45	8.55	8.67
Lazard Fund	14.87	14.75	14.75	14.87
Lexngtn Inc Tr	9.66	9.58	9.58	9.67
Life Ins Inv	5.96	5.82	5.84	5.94
Life Ins Stk	4.45	4.37	4.37	4.43
Loom Say Can	27.03	26.86	26.99	27.19
Loom Say Cap	9.73	9.54	9.66	9.76
Loom Say Mut	14.51	14.44	14.51	14.54
Manhattan Fd	8.24	8.05	8.24	8.29
Mass Inv Grth	9.61	9.47	9.59	9.69
Mass Inv Trust	14.70	14.51	14.59	14.73
Mass Life	10.99	10.90	10.93	11.02
Mid Amer	5.73	5.60	5.60	5.74
Morton Funds:				
Growth	8.75	8.56	8.75	8.82
Income	3.91	3.86	3.86	3.91
Insurance	6.17	6.07	6.07	6.14
M.I.F. Fund	16.22	16.02	16.02	16.25
M.I.F. Growth	5.22	5.16	5.18	5.24
Mutual Shrs	14.90	14.75	14.81	14.94
Mutual Trust	2.42	2.40	2.40	2.42
Nation-Wide Sec	10.43	9.87	9.89	10.44
Natl Investors	6.05	5.95	6.00	6.08
National Securities Series:				
Balanced	10.39	10.34	10.34	10.39
Bond	5.55	5.51	5.52	5.56
Dividend	4.35	4.33	4.34	4.35
Preferred	6.63	6.58	6.60	6.61
Income	5.53	5.50	5.52	5.51
Stock	7.77	7.65	7.68	7.76
Growth	8.71	8.56	8.66	8.73
Natl Western Fd	5.59	5.48	5.48	5.64
NEA Mut Fd	9.55	9.46	9.46	9.55
New England	10.26	10.20	10.26	10.28
New Horiz RP	13.43	13.22	13.33	13.49
Noreast Inv	14.82	14.70	14.72	14.81
One William St	[illegible]	[illegible]	[illegible]	[illegible]
Oppenheim Fd	21.10	20.60	21.10	21.06
Penn Sq	[illegible]	[illegible]	[illegible]	[illegible]
Peoples Sec	9.28	9.11	9.24	9.46
Phila Fd	[illegible]	[illegible]	[illegible]	[illegible]
Pine Street	10.55	10.44	10.50	10.62
Pioneer Fund	[illegible]	[illegible]	[illegible]	[illegible]
Price TR Grth	[illegible]	18.79	18.96	19.19
Provdient Fd	4.51	4.47	4.49	4.53
Puritan Fund	9.32	9.23	9.25	9.33
Putnam Funds:				
[illegible]	14.41	14.07	14.31	14.43
Income	8.64	8.54	8.57	8.66
Growth	13.45	13.15	13.40	13.54
[illegible]	[illegible]	8.54	[illegible]	[illegible]
Qty Dist Sh	7.12	7.06	7.06	7.08
Rep Tech	[illegible]	3.97	[illegible]	[illegible]
Research Inv	12.56	12.33	[illegible]	12.49
Revere Fd	[illegible]	[illegible]	[illegible]	[illegible]
Scudder Funds:				
Balanced	14.96	14.82	[illegible]	[illegible]
Com Stk	10.76	10.64	10.65	10.79
Intl Inv	12.76	12.65	[illegible]	[illegible]
Special	27.14	26.77	27.14	[illegible]
Sec Equity	10.11	9.92	[illegible]	[illegible]
Selected Amer	10.61	10.48	10.59	10.45
Shareh Tr Bos	13.27	13.14	13.27	[illegible]
Southwstn Inv	8.22	8.19	[illegible]	[illegible]
Sovereign Inv	14.27	14.07	[illegible]	[illegible]
State St Inv	41.26	40.71	41.14	[illegible]
Steadman Sci	[illegible]	[illegible]	[illegible]	[illegible]
Steadman Shrs	17.70	17.36	17.53	17.75
Stein Roe Funds:				
Balance	19.18	18.96	[illegible]	[illegible]
Stock	[illegible]	11.96	[illegible]	[illegible]
Intl	[illegible]	12.60	12.91	[illegible]
Sterling Inv	[illegible]	[illegible]	[illegible]	[illegible]
Spr Inv Gth	4.29	4.22	4.26	[illegible]
Televisn Elect	[illegible]	8.55	[illegible]	[illegible]
Temp Gth Can	14.20	14.06	14.06	14.27
Texas Fund	9.88	[illegible]	[illegible]	[illegible]
20th Cent Gr Inv	5.10	4.90	5.10	5.02
20th Cent Inc	5.10	[illegible]	[illegible]	[illegible]
United Funds:				
Accumulative	[illegible]	13.95	[illegible]	[illegible]
Income	12.59	12.32	[illegible]	[illegible]
Science	[illegible]	[illegible]	[illegible]	[illegible]
Unt Fd Can	4.60	[illegible]	[illegible]	[illegible]
Value Line Funds:				
Value Line	[illegible]	6.62	[illegible]	[illegible]
Income	5.46	5.41	5.42	[illegible]
Spect Sit	4.51	4.42	4.51	4.50
Vanguard Fd	4.88	4.81	4.83	[illegible]
Varied Indust	4.85	4.80	4.81	4.85
Wall St Invest	10.05	9.93	10.00	[illegible]
Wash Mut Inv	10.71	10.57	10.58	[illegible]
Wellington Fd	12.69	12.61	12.63	12.71
Western Indust	6.56	6.43	6.56	6.62
Whitehall Fd	12.36	12.24	12.28	12.35
Windsor Fd	16.74	16.46	16.66	16.84
Winfield Grth In	7.45	7.26	7.36	[illegible]
Wisconsin Fd	6.70	6.64	6.67	6.72

Markets In Review

What Market Did

	This week	Prev. week	Year ago	Two years ago
Advances	413	611	838	808
Declines	988	815	531	522
Unchanged	140	122	164	180
Total Issues	1541	1548	1533	1510
New yearly highs	3	0	168	181
New yearly lows	421	1020	33	37

N. Y. Stock Sales

Total for week	21,840,450
Week ago	43,127,710
Year ago	26,120,620
Two years ago	20,904,400
Jan. 1 to date	1,356,077,955
1965 to date	944,179,601
1964 to date	862,953,039

Traded Issues

N Y Stocks	1541
N Y Bonds	425
American Stocks	[illegible]
American Bonds	54

Dow-Jones Averages

Following gives the range of Dow-Jones closing averages for week ended Sept. 9.

STOCK AVERAGES

	First	High	Low	Last	Net Ch.
Indus	782.34	782.34	774.88	775.55	-12.14
Rails	194.11	194.46	192.50	194.46	[illegible]
Utils	12472	124.72	123.51	124.30	[illegible]
65 Stks	273.28	273.28	271.42	272.00	[illegible]

BOND AVERAGES

	First	High	Low	Last	Net Ch.
40 Bds	80.37	80.49	80.29	80.40	[illegible]
1st RRs	74.52	74.61	73.71	73.77	[illegible]
2nd RRs	8049	80.75	80.49	80.75	[illegible]
Utils	80.52	80.96	80.52	80.96	[illegible]
Indus	8596	86.22	85.96	86.12	[illegible]
Inc RRs	69.42	69.42	69.21	69.37	[illegible]

Standard And Poor

NEW YORK (AP)—Standard and Poor's Weekly 500 Stock Index:

	High	Low	Close	N.C.
425 Industrials	82.24	81.23	81.45	[illegible]
25 Railroads	39.80	39.53	39.73	[illegible]
500 Stocks	76.96	76.05	[illegible]	[illegible]

American Sales

Total for week	[illegible]
Week ago	[illegible]
Year ago	[illegible]
Jan 1 to date	[illegible]
1965 to date	[illegible]

American Bonds

Total for week	[illegible]
Week ago	[illegible]
Year ago	[illegible]

Weekly Sales

	This Week	A Year Ago
N.Y. Stocks	21,840,450	[illegible]
N.Y. Bonds	$45,121,000	[illegible]
American Stocks	5,129,145	[illegible]
American Bonds	$1,684,000	[illegible]
Midwest Stocks	982,050	[illegible]

Rusk Plans Job Return After Illness

WASHINGTON (AP) — Secretary of State Dean Rusk left Walter Reed Army Hospital Saturday with plans to be back on the job full time Monday.

Rusk had gone to the hospital Tuesday with what was described as a case of grippe and stayed on for a medical checkup.

State Department press officer Joseph W. Reap said Rusk left the hospital early Saturday afternoon, stopped off at the State Department office briefly to take up some papers, then went on to his Northwest Washington home to finish his recuperation over the weekend.

First Issue Common Stock

200,000 Shares $5 Par Value

COTTON VALLEY OIL CORP.

Box 38 Tullos, Louisiana

This is not an offer to Sell—Selling done by prospectus only to bona-fide residents of the State of Louisiana

Cotton Valley Oil Corporation Now Owns Six (6) Producing Oil Wells Plus Interest in three Others. Five New Locations Now Staked Offsetting Production. We Propose To Drill 25 Additional Wells in Proven Territory.

Write For Prospectus To: COTTON VALLEY OIL CORPORATION Box 38, Tullos, Louisiana

Corporation Domiciled At Alexandria, Louisiana

Weekly New York Stock Exchange Transactions

NEW YORK (AP)—Following is a record of selected stocks traded this week on the New York Stock Exchange, giving the individual sales for the week, the week's high, low and closing prices and the net change from last week's close.

[illegible]

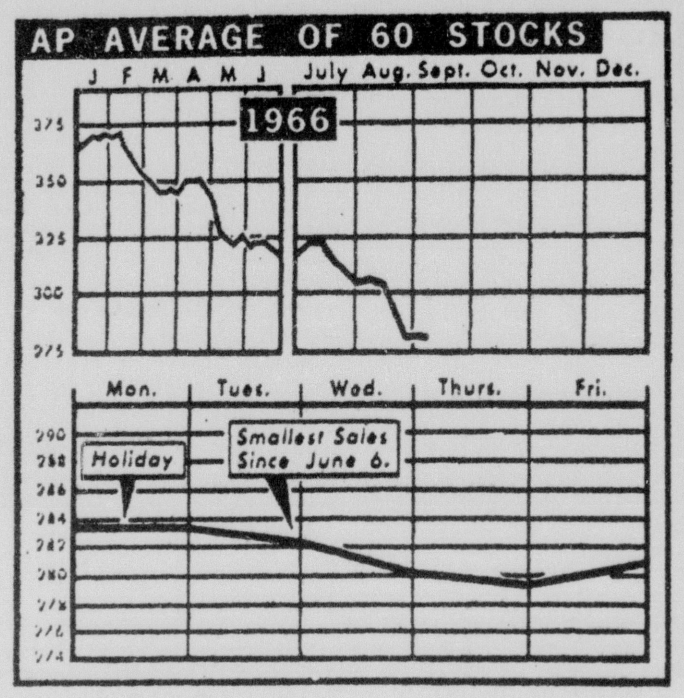

THE ASSOCIATED PRESS average of 60 stocks declined this past week to 280.9 from 283.8 a week earlier. The

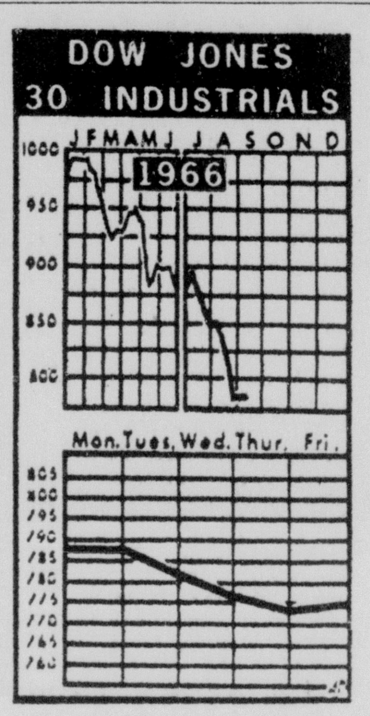

Dow-Jones average of 30 industrials closed at 775.55, down from 787.69. (AP Wirephoto Chart)

Attempt At Cooling U.S. Economy Made

NEW YORK (AP) — Faced with climbing interest rates and prices, President Johnson moved during the week to cool off the nation's economy.

He asked Congress to suspend for 16 months the specail tax benefits enjoyed by businessmen building new plants and buying new machinery.

He also promised to cut federal expenditures, and moved to limit the sale of some government securities—a step toward cutting interest rates.

Johnson has been under heavy pressure to raise taxes and cut federal spending to ease inflationary pressures.

The approach of the November elections made a general tax increase politically distasteful, and attention turned to the business tax credit.

Congress initiated the tax plan in 1962 in an attempt to spur the economy. But Johnson indicated the time has come to pull in the reins.

A government survey released earlier in the week showed business palns to invest 17 per cent more money in new plants and equipment this year than last.

That would push the last 1966 total to $60.9 billion.

The projected increase would be the largest in history. But since the figure hasn't changed since spring, economists speculated the three-year investment boom in plant and equipment outlays already may be slackening.

The steep rise in business spending has been considered a major cause of inflation and the current high interest rates.

The International Monetary Fund called during the week for a slowdown in the U.S. economy and suggested that moderation of business growth would strengthen the nation's balance-of-payments position.

From color television to paper cups, rayon to toasters, price increases spread to a host of products.

They threaten higher prices this winter for everything from automobiles to Christmas toys.

The latest round of increases came as the Federal Reserve Bank of New York warned that inflationary pressures were intensifying.

"The price picture remains highly disturbing," the bank said.

Two producers raised the price of copper 2 cents to 38 cents a pound. The increase came 10 months after the Johnson administration had forced copper producers to rescind a similar increase.

"We were unable to delay action any longer in the face of forces beyond our control," said a spokesman for Copper Range Co., which initiated both advances.

Commodities Show Gain During Week

CHICAGO (AP) — The most active trading last week hit the grain futures market in the final minutes of the week and it was enough to add substantial gains to all commodities for the period.

Trade had been somewhat unsettled at times early in the week as speculators evaluated a private crop report which some were inclined to view as unrealistically high, particularly in the estimate for soybean yield. It estimated that crop at 905.7 million bushels. Otherwise the report created little stir in the pits.

Traders then turned their attention to short term speculative turns, buying on moderate setbacks and cashing out on bulges.

One bearish influence in the wheat trade about midweek was a report that Russia is harvesting its largest crop in several years and probably will not be as dependent upon other exporters for supplies as in other recent years.

At the end of the week, wheat was 2 to 4½ cents a bushel higher, September $1.92; corn ¼ - 1⅝ higher, September $1.44⅝-¼; oats ⅝-1¾ higher, September 74¾ cents; rye 2½-5½ higher, September $1.30¼; soybeans 1-11½ higher, September $3.38¼-39.

20 Most Active

NEW YORK (AP)—Week's twenty mo st active stocks.

1966 High	1966 Low		Week's Sales	High	Low	Close	Net Chg.
175	108⅛	Polaroid	468,200	147⅝	127¼	137⅞	—6¼
216¾	127¼	Fairch Cam	351,300	179	154¼	164	—10½
33⅝	17⅛	Sperry Rand	332,800	28¾	26⅜	28⅛	+ ⅛
61⅜	33½	Chrysler	331,500	38½	36	37⅞	+2⅛
267¾	154½	Xerox Corp	18,500	179½	154½	179½	+9
4¾	32⅛	Gen Instrum	260,600	57⅜	49¼	54¼	— ⅞
56¾	42¼	Magnavox	242,200	54½	50	52⅞	+ ½
79⅜	47½	Pan Am	237,200	53¼	49⅛	52⅜	+1⅞
86½	59⅛	Litton Ind	210,600	64	59⅛	61¾	—2
101	54¾	Trans W Air	200,900	62½	54¾	61⅛	+3⅝
⅛¼⅜¼	65	East Air L	186,300	74	65	74	+5⅝
88½	49¼	Burroughs	184,900	74⅜	66⅛	73¼	+2⅞
108¼	70¼	Gen Motors	179,300	74⅞	71⅞	72	—1¼
100½	70¼	Itek Corp	177,400	84	75⅛	82⅝	+1⅛
3½	49¾	Am Tel & Tel	175,900	52⅞	50⅝	50⅞	—1¾
55⅛	36	Raytheon	174,400	50⅝	46⅝	49¼	+ ⅛
81⅝	54⅝	Scient Data	150,200	66¼	54⅝	59½	—3½
91⅞	47¼	SCM Corp	146,400	59⅜	54¼	58½	+ ¾
74¾	43¾	Unit Air L	144,100	48¾	45½	47¾	+1⅛
82¼	49⅞	Boeing	139,200	56⅜	51⅛	53⅛	— ⅝

American Leaders

NEW YORK (AP)—Week's ten American leaders.

1966 High	1966 Low		Week's Sales	High	Low	Close	Net Chg.
124¾	63⅛	Syntex Cp	221,600	72⅝	63⅛	72½	+3½
120	68	Nat Video	185,600	81¾	72¼	74⅝	—4½
7¼	2¾	Fed Resourc	175,900	5⅝	4⅜	5⅜	+ ⅛
11	7¼	Brazil Lt	117,600	9⅛	7⅜	9⅛	+1½
82½	36½	TWA wts	117,500	44	39	42⅞	+ ¼
13¼	7⅜	Sperry R wts	98,800	10¾	9¾	10¼	— ¼
173	73½	Solitron D	92,800	97	87⅜	94	+ ⅜
29⅞	13¾	Sbd W Airl	86,800	23¾	21⅞	23⅜	+ ½
48	18⅝	Baifield Ind	77,600	38	31¼	34¼	—3
54¾	16½	Zapata Off Sh	70,600	32¼	26¾	29½	—3½

Weekly American

NEW YORK (AP) — Following is a record of selected stocks traded this week on the Amercian Stock Exchange, giving the individual sales for the week, the week's high, low and closing prices and the net change from last weeks close.

	Sales (hds.)	High	Low	Close	Net Chg.
Aerojet .50axd	26	22½	22	22⅛	+ ⅛
AjaxMagneth .10g	24	13¼	11⅞	12	—1½
[illegible]					
Can So Pet	185	1 13-16	1 11-16	1 11-16	— ⅛
Cdn Javelin	186	7¼	6¾	7	— ¼
Cinerama	189	3⅝	3½	3½	+ ⅛
Cont Tel .52	190	21	20⅛	20¼	— ⅛
Ctrywide Rlty	98	1⅝	1½	1½	....
Creole P 2.60a	98	30	28⅞	29¼	— ¾
Data Cont	23	7⅜	7	7	— ⅜
Equity Cp .18t	88	2¼	3⅛	3⅛	
Fargo Oils	148	2¾	2 9-16	2 9-16	—1-16
[illegible]					

Copyrighted by The Associated Press 1966

Mart Shows No Change Of Heart

NEW YORK (AP)—The stock market showed no change of heart in its first few sessions after the Labor Day weekend, traditionally considered a milestone and turning point for business and stocks.

The market continued to go down, following its technical rally the previous week.

The performance of stocks was extremely a cautious throughout the four-session trading week, shortened by the Labor Day observance on Monday.

The downward process speeded up early on Thursday when at one phase of trading the Dow industrials showed a 10-point loss.

At that juncture the market was lower than the closing low of Aug. 29, which some analysts though might be the bottom of the 1966 decline. Then word spread that President Johnson was planning a news conference and prices come back most of the way, closing the day with oniy a small loss.

After the market close President Johnson outlined his anti-inflation proposals, including a 16-month suspension of the 7 per cent tax credit on business investment.

Brokerage house sources were inclined to take encouragement, to see the administration's position as an effort to clear up the tight money-high interest rate problems which have depressed the stock market.

The Friday stock market finally wound up with a small gain on balance, but not much significance was attached to it. This was the first market rise in five sessions. The immediate future of the stock market still seemed cloudy as the week ended.

The Dow Jones industrial average last week declined 12.14 to 775.55.

The Associated Press average of 60 stocks last week fell 2.9 to 280.9.

Volume for the four-day trading week was 21,840,450 shares compared with 43,127,710 for the full five-day week previous.

Of 1,541 issues traded last week on the New York Stock Exchange, 988 fell and 413 rose.

The bond market rallied smartly with governments posting substantial gains after President Johnson announced his anti-inflationary measures.

Government securities were up nearly one point. So tight were federal funds, they traded as high as 6.25 per cent, the highest on record.

New Deep Oil Find Anticipated

JACKSON, Miss. (AP) — A new deep oil find in Clarke County may be near at the Brandon Company's Wildcat unit three miles east of Quitman.

Testing operations are underway on a perforated zone in the Smackover lime below 11,400 feet with operators releasing no detailed information.

Commercial worth of a zone in the Smackover and Cotton Valley will be evaluated.

Pan American Petroleum is drilling below 13,900 feet in its closely watched Wayne County wildcat the USA-GM&O Land Co. No. one about nine miles southwest of Waynesboro.

Drill stem test at approximately 13,400 feet is reported to have indicated a flow rate of in excess of 680 barrels of oil per day from Smackover lime.

The important venture also has tested oil shows of undetermined commercial worth in two other zones below 11,000 feet with no information being released.

Seven inch production casing was cemented to about 13,500 feet before drilling was resumed to protect the oil zone shows.

Shell Oil and R. Merrill Harris are drilling below 4,600 feet on the Orin James No. one about four miles south of Sylvarena with the venture scheduled to a depth of 17,100 feet.

Five Wells Completed In Oil, Gas District

There were five wells completed this past week in the Monroe Oil & Gas District.

The weekly field report issued by the office of Duncan S. Cook, district director, for the week ending September 11, shows 105 locations, with 42 active and 100 inactive. There were 13 wells completely abandoned.

Last week there were 13 wells completed. There were 106 locations as compared to the 105 last week.

The new permits filed for new locations were in Avoyelles, 1; Caldwell, 1; Catahoula, 2; Concordia, 5; La Salle, 12; Morehouse, 1; Ouachita, 1; Rapides, 1; Richland, 2; Tensas, 1.

ACTIVE

AVOYELLES PARISH, Five Mile Bayou Field, J. Mears Oil Co Ind (La Borde, loc in sec 20-3-7E, No 1 Drlg 7250'.

CALDWELL PARISH, Wildcat Field, A. J. Hodges Inds Inc etal: McKeithen, loc in sec 35-13-4E, No 1 Drlg 4600'.

CATAHOULA PARISH, Pool Lake Field, W. S. Moses-Hughes &New Oil A; Fisher Lbr Co, loc in sec 16-8-7E, No 1 Testing 4490.

CATAHOULA PARISH, Tew Lake Field, H. A. Harper: Wiley, loc in sec 26-9-6E, No. 3 Testing 4370.

CONCORDIA PARISH, Wildcat Field, Sklar Prod Co Inc: Quinn, loc in sec 34-5-7E No 23 Drlg 6120.

CONCORDIA PARISH, North Bee Brake Field, Crystal Oil & Ld Co: NICH [illegible]

[illegible]

NEW LOCATIONS

[illegible]

Brewton-Edwards no 1—1650'N & 990'W of SE-c Sec 3-6N-4E—4700' Wilcox.

LASalle—French Fork: Humble Oil & Refg Co: Humble & T. D. Fee "G" no 1 — From NE-c Sec 9, W'ly 3357.3' alg N-L of Sec 9, the S'ly 657' at R-A to loc in Sec 9-6N-4E—4600' Wilcox.

[illegible]

3170'W of NE-c Sec 29-20N-3E—Approx 2300' Gas Rock.

Union-Monroe Gas: Humble Gas Trans Co: HGTC (Fee Gas) no. 603 — 1980'S & 660'E of NW-c Sec 24-21N-3E—Approx 2300' Gas Rock.

Winn Tullos Urania: Viola Oil Co DBA: A.A.A. Corp: Tremont Lbr Co no 7-535'S & 315'E of NW-c SE-4 NW-4 Sec 26-10N-1E—1600' Wilcox.

Union-Monroe Gas: Humble Gas Trans Co: HGTC (Fee Gas) no 601—3314'S & 3290'W of NE-c Sec 3-20N-3E—Approx 2300' Gas Rock.

Mutual Funds

NEW YORK (AP) — Weekly Investing Companies giving the high, low and closing bid prices for the week, with last week's closing bid price. All quotations, supplies by the National Association of Securities Dealers, Inc., reflect prices at which securities could have been sold.

	High	Low	Close	Prev. Close
Aberdeen Fd	2.58	2.54	2.55	2.60
Advisers Fd	7.49	7.28	7.28	7.45
[illegible]				
Nation-Wide Sec	10.43	9.87	9.89	10.44
Natl Investors	6.05	5.95	6.00	6.08
National Securities Series:				
Balanced	10.39	10.34	10.34	10.39
Bond	5.55	5.51	5.52	5.56
Dividend	4.35	4.33	4.34	4.35
Preferred	6.63	6.58	6.60	6.61
Income	5.53	5.50	5.52	5.51
Stock	7.77	7.65	7.68	7.76
Growth	8.71	8.56	8.66	8.73
Natl Western Fd	5.59	5.48	5.48	5.64
NEA Mut Fd	9.55	9.46	9.46	9.55
New England	10.26	10.20	10.26	10.28
New Horiz RP	13.43	13.22	13.33	13.49
[illegible]				
Value Line Funds:				
Value Line	6.71	6.62	6.71	6.72
Income	5.46	5.41	5.42	5.45
Specl Sit	4.51	4.42	4.51	4.50
Vanguard Fd	4.88	4.81	4.83	4.91
Varied Indust	4.85	4.80	4.81	4.86
Wall St Invest	10.05	9.93	10.00	10.09
Wash Mut Inv	10.71	10.57	10.58	10.71
Wellington Fd	12.69	12.61	12.63	12.71
Western Indust	6.56	6.43	6.56	6.62
Whitehall Fd	12.36	12.24	12.28	12.35
Windsor Fd	16.74	16.46	16.66	16.84
Winfield Grth In	7.45	7.26	7.36	7.53
Wisconsin Fd	6.70	6.64	6.67	6.72

Markets In Review

What Market Did

	This week	Prev. week	Year ago	Two years ago
Advances	413	611	838	808
Declines	988	815	531	522
Unchanged	140	122	164	180
Total Issues	1541	1548	1533	1510
New yearly highs	3	0	168	181
New yearly lows	421	1020	33	37

N. Y. Stock Sales

Total for week	21,840,450
Week ago	43,127,710
Year ago	26,120,630
Two years ago	20,904,600
Jan. 1 to date	1,356,077,955
1965 to date	944,179,601
1964 to date	862,953,039

Traded Issues

N Y Stocks	1541
N Y Bonds	425
American Stocks	953
American Bonds	54

Dow-Jones Averages

Following gives the range of Dow-Jones closing averages for week ended Sept. 9.

STOCK AVERAGES	First	High	Low	Last	Net Ch.
Indus	782.34	782.34	774.88	775.55	—12.14
Rails	194.11	194.46	192.50	194.46	— 0.72
Utils	12472	124.72	123.51	124.30	— 0.06
65 Stks	273.28	273.28	271.42	272.00	— 2.62
BOND AVERAGES					
40 Bds	80.37	80.49	80.29	80.40	+ 0.21
1st RRs	74.52	74.61	73.71	73.77	— 0.75
2nd RRs	8049	80.75	80.49	80.75	+ 0.55
Utils	80.52	80.96	80.52	80.96	+ 0.76
Indus	8596	86.22	85.96	86.12	+ 0.29
Inc RRs	69.42	69.42	69.21	69.37	— 0.83

Standard And Poor

NEW YORK (AP)—Standard and Poor's Weekly 500 Stock Index:

	High	Low	Close	N.C.
425 Industrials	82.24	81.23	81.45	—1.36
25 Railroads	39.80	39.53	39.73	— .22
500 Stocks	76.96	76.05	7.29	—1.13

American Sales

Total for week	5,129,145
Week ago	11,278,420
Year ago	6,709,055
Jan. 1 to date	540,778,673
1965 to date	299,846,015

American Bonds

Total for week	$1,684,000
Week ago	$3,740,000
Year ago	$1,506,000

Weekly Sales

	This Week	This Week A Year Ago
N.Y. Stocks	21,840,450	26,120,630
N.Y. Bonds	$45,121,000	$49,952,000
American Stocks	5,129,145	6,709,055
American Bonds	$ 1,684,000	$ 1,506,000
Midwest Stocks	982,000	1,206,000

Rusk Plans Job Return After Illness

WASHINGTON (AP) — Secretary of State Dean Rusk left Walter Reed Army Hospital on Saturday with plans to be back on the job full time Monday.

Rusk had gone to the hospital Tuesday with what was described as a case of grippe. He stayed on for a medical checkup.

State Department press officer Joseph W. Reap said Rusk left the hospital early Saturday afternoon, stopped off at his State Department office briefly to take up some papers, then went on to his Northwest Washington home to finish his recuperation over the weekend.

First Issue Common Stock

200,000 Shares $5 Par Value

COTTON VALLEY OIL CORP.

Box 38 Tullos, Louisiana

This is not an offer to Sell—Selling done by prospectus only to bona-fide residents of the State of Louisiana

Cotton Valley Oil Corporation Now Owns Six (6) Producing Oil Wells Plus Interest in three Others. Five New Locations Now Staked Offsetting Production. We Propose To Drill 25 Additional Wells in Proven Territory.

Write For Prospectus To: COTTON VALLEY OIL CORPORATION
Box 38, Tullos, Louisiana

Corporation Domiciled At Alexandria, Louisiana

CURTAIN CALL

By CURTIS RAPE

Tryouts for the opening production of the 1966-67 Season, "You Can't Take It With You," will be held Monday and Tuesday nights at 7:30 at Strauss Playhouse.

Executive Director Bill Haddad will need a cast of seven women and 11 men, ranging in age from 22 years to 50 years old. If you've never tried acting, now is the time. Come on out to tryouts and find out how much fun Little Theatre work can be.

Briefly, the play concerns the joyful, though overwhelming adventures of Martin Vanderhof, a wiry little man of 75, who leads his family through the complexities of the American Business Civilization. He is a firm believer in the practice, "do-what-one-likes" rather than "do-what-one-must."

"You Can't Take It With You" by George F. Kaufman and Moss Hart originally opened on Broadway in 1936 where it enjoyed a two-year run as one of the best comedies ever written.

CHILDREN'S THEATRE

Miss Murray Burfford, Children's Theatre School director, has announced that a few openings still are available in the Theatre School. Anyone desiring information about the school can contract Murray at the theatre or Mrs. H. C. Wilson.

In order to give more individual attention to students, classes have been divided into junior and senior divisions. The junior division consists of students in grades one through six and the senior division, grades seven through 12.

Classes will be taught in all phases of drama and self-expression. In addition, initiative, responsibility, and group effect will be stressed in all activities.

Tryouts for the opening Children's Theatre production of Thornton Wilder's "Our Town" were held Saturday and will be held again this afternoon from 3 to 5 p.m. at the Playhouse.

Murray needs a cast of approximately 25 people for this teen production.

Rehearsals for "Our Town" will be held in the afternoon.

MEMBERSHIP DRIVE

Don't forget the membership drive now in progress. If you desire a membership for the 1966-67 season, contact Mrs. Craig Morgan, Mrs. W. A. Mahaffey, or call the theatre.

This year will have some of the best plays ever presented by Little Theatre. Following our opening production will be the hit musical, "The Fantasticks" —a show everyone will want to see.

The big attraction of the season will be "Camelot," followed by "A Shot in the Dark," and the latest attraction from Broadway, "Barefoot in the Park."

A limited membership has been set for the season, so don't be left out — get your season ticket without delay.

Schisgal Back To Short Plays

NEW YORK (AP) — Murray Schisgal reverts to the one-act play for his next production.

Schisgal first achieved recognition with singlets "The Typists" and "The Tiger," then did the full-length "Luv" still running on Broadway.

The new group includes "Fragments," "Reverberations" and "The Old Jews."

Film Fare

RATING GUIDE: A (adult), AMY (adult and mature young people), AYC (adults, young people and children), MY (mature young people), and C (especially for children, accompanied by adults). When no rating is available on foreign imports, etc., a listing of NRA will indicate "No Rating Available." Ratings are compiled from listings in Film Estimate Board ("The Green Sheet") and Parents Magazine.

EASTGATE

Sunday through Wednesday: "Assault on a Queen" — AMY —

Frank Sinatra, Virna Lisi, Tony Franciosa, Richard Conte in drama based on the novel by Jack Finney. Six fortune hunters refloat a World War II submarine and use it in an act of piracy aboard the S. S. Queen Mary, a pleasure ship headed for the Bahamas.

Thursday through Sept. 27: "How to Steal a Million" — — AYC —

Audrey Hepburn, Peter O'Toole in story of French art collector who becomes a forger. The Collector's devoted but disapproving daughter enlists a man's help in saving her father from discovery. Sophisticated, lavishly mounted comedy.

Coming Sept. 28: "Doctor Zhivago" — AMY —

Omar Sharif, Julie Christie, Ralph Richardson in David Lean's film adaptation of Boris Pasternak's award - winning novel about a compassionate poet and doctor who is embittered by the results of World War I and the Russian Revolution. In color. Winner of Special Merit Award by Parents Magazine Winner of six Academy Awards.

JIM

Sunday through Tuesday: "Come Blow Your Horn" — A —

Reissue of 1963 comedy-drama. Tony Bill portrays a likeable lad who leaves home dominated by his blustering father, Lee J. Cobb, to join his high living big brother, Frank Sinatra. Molly Picon, Barbara Rush and Jill St. John are featured.

"All The Way" — NRA —

Reissue of 1958 romantic drama formerly titled "Joker Is Wild." Cast includes Frank Sinatra, Mitzi Gaynor, Jeanne Crain and Eddie Albert. Title song, "All the Way" was winner of Academy Award.

Wednesday through Saturday: "Smoky" — AYC —

Fess Parker, Diana Hyland, Katy Jurado and Western singing star Hoyt Axton in color drama about an untamed mustang and an untamed girl and the man who masters them both. Based on novel by Will James.

JOY DRIVE-IN

Sunday through Tuesday: "The Psychopath" — AMY —

Patrick Wymark, Margaret Johnston in British psychological horror tale. Former members of a World War II war crimes commission all meet violent deaths within a short time. The murders fit into a pattern and the widow of a Nazi industrialist is suspected. The paralyzed recluse lives with her embittered son and a room full of dolls which she treats like children.

"The Skull" — NRA —

Peter Cushing in horror drama.

Wednesday through Friday: "Agent 38-24-36" — NRA —

New twist to the spy satire.

"Who's Got the Action?" — NRA —

Dean Martin, Lana Turner in romantic drama.

Saturday: "Parrish" — NRA —

Claudette Colbert, Troy Donahue in story of young man's difficulty with a demanding father. Film originally released in 1961.

"Susan Slade" — NRA —

Troy Donahue in 1962 romantic drama about young girl who faces the problems of having a child outside of marriage. The girl's mother takes the child as her own in order to protect the family reputation.

PARAMOUNT

Sunday through Thursday: "Lost Command" — AMY —

Anthony Quinn, Alain Delon, Claudia Cardinale in film version of Jean Larteguy's prize-winning novel, "The Centurions." Lt. Col. Raspeguy, a French officer, returns home after the French paratroopers are defeated at Dien Bien Phu in the Indochinese war. He is accused of insubordination and is relieved of his command. Later he is sent to Algeria to fight the guerrillas and rejoins his original platoon.

Friday through Sept. 22: "Arabesque" — AMY —

Gregory Peck, Sophia Loren in spy thriller. A visiting American professor of ancient languages at Oxford is shanghaied into deciphering a message written in Hittite hierogyphics, and finds that mid-Eastern plotters are fanatically determined to know its contents.

RIALTO

Sunday through Thursday: "Ambush Bay" — NRA —

Mickey Rooney, Hugh O'Brian James Mitchum in war drama. In color. Members of a surviving patrol go on a deadly secret mission to lay their groundwork for Gen. Douglas MacArthur's planned invasion of the Philippines. Features at 1:10, 3:08, 5:06, 7:04 and 9 p.m.

Starting Friday "Greatest Story Ever Told" — AMY —

Max Von Sydow, Swedish actor, portrays Christ and John Wayne and Charlton Heston head an all-star cast in this Biblical story of Jesus's mission.

STRAND

Sunday through Friday: "Lt. Robin Crusoe, USN" — AYC —

Dick Van Dyke, Nancy Kwan in film especially for children. A modern Robinson Crusoe is stranded on an island when his jet aircraft crashes into the ocean. His only companion is a monkey stranded on the island following a previous space venture. Together they make the island like home, until a girl from another island comes onto the scene. Walt Disney color film.

"Run Appaloosa Run" — AYC —

Adele Palacios in Walt Disney drama about an appaloosa colt trained by an Indian girl to run in an exciting race. The foal is rescued by two Nez Perce Indians, Mary Blackfeather and her brother, from a terrifying experience with a mountain lion. The horse, named Holy Smoke, is later sold to a rich dude and winds up at a rodeo, where the girl recognizes her old friend.

Saturday: "One-Eyed Jacks" — A —

Marlon Brando both acts in and directs this giant-sized Western. A reissue in color. A bandit vengefully hunts down his partner who betrayed him. Karl Malden is featured.

"Mad Executioners" — NRA —

Hansjorg Fehoy and Nana Perschy in thriller drama.

Movie Rights On Comedy Sold

NEW YORK (AP) — In a pre-production deal, the Theater Guild has sold the movie rights to a Broadway-bound comedy, "Help Stamp Out Marriage!"

The show by Keith Waterhouse and Willis Hall has been running in London for two years under the title "Say Who You Are". It is due here Sept. 29 under George Abbott's direction.

Under the film sale to Metro-Goldwyn-Mayer, the property price will scale upward from $150,000, the down payment, to a ceiling of $350,000, depending on length of the run.

Musical On Noah

NEW YORK (AP) — Noah, an Old Testament favorite of playwrights, is to be the central figure next in a musical by Anthony Newley and Leslie Bricusse.

The composing team, previously responsible for "Stop The World" and "The Roar of the Greasepaint," start work on the project this summer for British producer Bernard Delfont. They also have in the works a musical version of "Cyrano de Bergerac," to be presented first on Broadway.

BIVIN'S QUICKIE
● 908 N. 18th Ph. 325-9859
Try Our Delicious
BAR-B-QUED
★ Sliced Beef Lb. $1.98
★ Sliced Ham Lb. $1.98
★ Small Pig Ribs Lb. $1.89
★ Sausage Lb. $1.79
★ Chickens ea. $1.25
● BBQ Beans ● Cole Slaw ● Potato Salad pt. 49c
Bar-B-Qued Using Hickory Wood Exclusively!
BBQ SLICED BEEF OR HAM SANDWICHES ON JUMBO BUN ea. 50c
BBQ Minced Beef Sandwiches 5 For $1
B.B.Q PLATE Beef, Ham, or Ribs BBQ Beans, Cole Slaw or Potato Salad and Bread $1.25
We Cater Large and Small Parties

190 GREAT Movies EVERY MONTH
THIS WEEK
SUNDAY "Lucy Gallant" Jane Wyman - Charlton Heston CH. 7 (12) 10:15 PM
MONDAY "PICNIC" William Holden/Kim Novak Ch. 3 6:30 PM
TUESDAY "BLUE HAWAII" Elvis Presley Ch. 6 8 PM
FRIDAY "NOTORIOUS" Cary Grant/Ingrid Bergman Ch. 6 6:30 PM
SATURDAY "JAMAICA RUN" Wendell Corey Ch. 7 (12) 10:15 PM
CALL NOW! CABLEVision 387-0276

COMING SOON... THESE CABLEVISION EXCLUSIVES...
THE GREATEST DOUBLE FUN AND LOVE SHOW EVER!

NEXT SUNDAY... A FALL PREVIEW OF MORE GREAT MOVIES COMING ON THE CABLE.

SHRINE CIRCUS
★ Tues. & Wed. Sept. 13 and 14
"2 Performances Daily"
4 P.M. - 8 P.M.
● Bernstein Ball Park
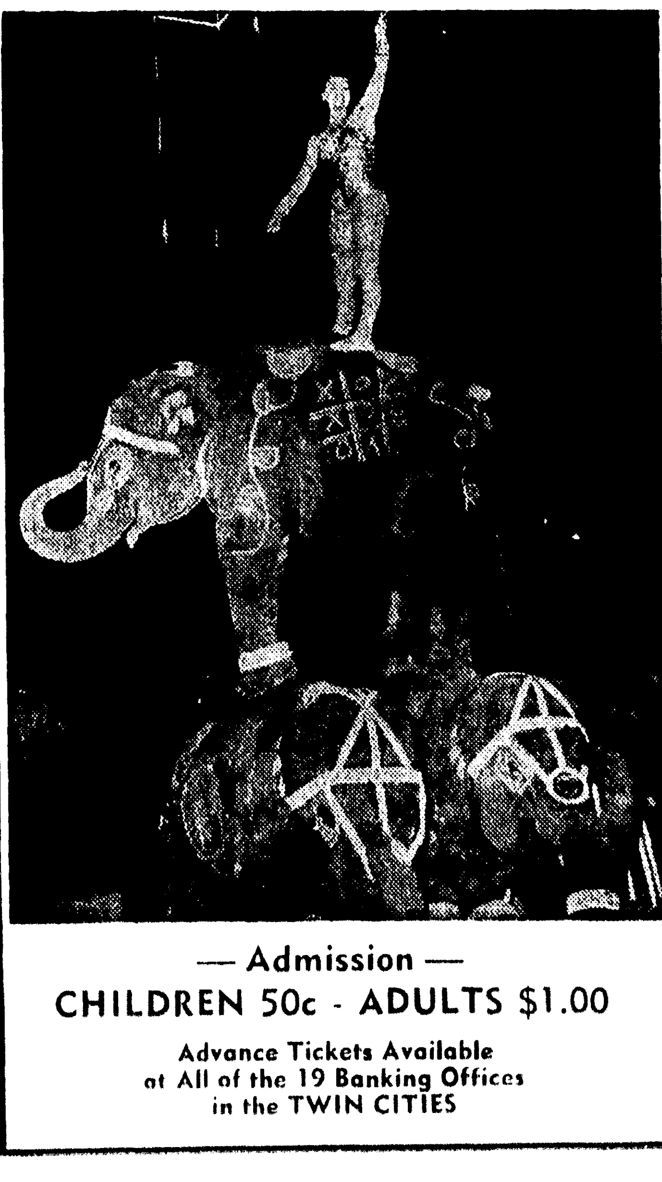
— Admission —
CHILDREN 50c - ADULTS $1.00
Advance Tickets Available at All of the 19 Banking Offices in the TWIN CITIES

FREE FAST DELIVERY
We pick up, fill and deliver prescriptions.
NEW SOUTH PHARMACY
100 DeSiard 323-8841

PARAMOUNT
● Open 1:00 P.M. - Dial 322-0970 ●
Filmed In The Fighting TRADITION OF "THE MEN IN THE GREEN BERET"

● Beautiful Theater Color ●
—STARRING—
Anthony Quinn - Claudia Cardinale - George Segal
● Features-1:35-4:10-6:35-8:55 ●
STARTS FRIDAY!
Sophia Loren - Gregory Peck "ARABESQUE" COLOR

DYNASTY GO-GO!
Featuring the Sensational
PODS
Direct from Miami Beach, Fla.,
Music in the English and Liverpool styling
BEGINNING NIGHTLY MONDAY, SEPT. 12
8 P.M. to 12 P.M.
THE JAMES GANG ARE COMING SOON

TOTO'S- SPECIAL SUN.-MON.
JUMBO DRINK FRY 50c
Regular Hamburger 15c

GEORGE STEVENS THE GREATEST STORY EVER TOLD
STARTS FRIDAY

TECHNICOLOR Released by UNITED ARTISTS
PH. 323-5356 LOCALLY OWNED & OPERATED
RIALTO WEST MONROE
PARK FREE ANYWHERE DOWNTOWN

WILLIAM WYLER'S
STARTS THURSDAY
Eastgate CINEMA Dial 322-3123
ELI WALLACH HUGH GRIFFITH CHARLES BOYER
Coming Sept. 28 "DR. ZHIVAGO"

THE SCREEN STEPS ON A MINEFIELD!

FEAT.: 1:10 - 3:08 5:06 - 7:04 - 9:00
NOW SHOWING RIALTO WEST MONROE
Ph. 323-5356 Locally Owned & Operated
PARK FREE ANYWHERE DOWNTOWN

Meet the World's Funniest Castaway
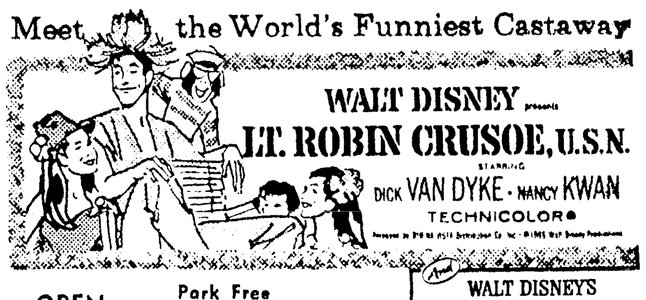

OPEN 1 P.M.
Park Free Anywhere Downtown
And WALT DISNEY'S Run, Appaloosa, RUN! TECHNICOLOR
NOW SHOWING STRAND WEST MONROE
Locally Owned Operated 322-8614

Eastgate CINEMA Dial 322-3123
LAST 4 DAYS
BOX OFFICE OPENS 1:30 PM
FEATURES 2:32-4:45-7:00-9:13
PARK FREE In Eastgate Parking Lot
Relax In Our Rocking Chair Seats
Sorry No One Admitted In Shorts
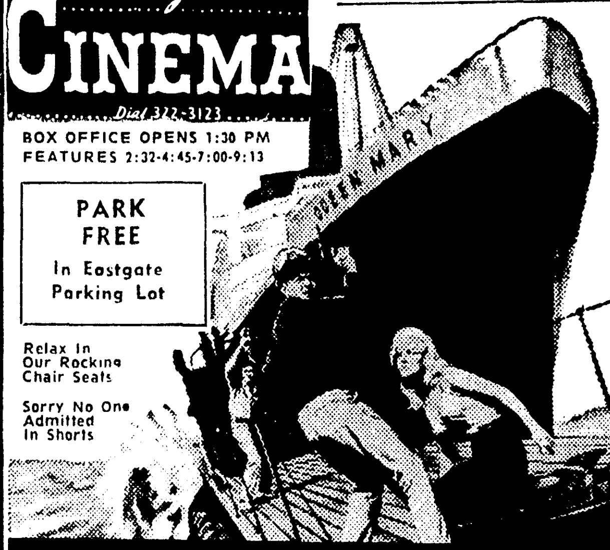
THEY STICK UP THE QUEEN MARY IN MID-ATLANTIC
PARAMOUNT PICTURES in association with SEVEN ARTS and SINATRA ENTERPRISES presents
FRANK SINATRA VIRNA LISI
ASSAULT ON A QUEEN
CO-STARRING Richard CONTE Errol JOHN Alf KJELLIN and TONY FRANCIOSA
TECHNICOLOR® PANAVISION®

— FIRST RUN MONROE —
SPINE-CHILLING-THRILLER
WARNING DON'T CROSS THE PATH OF

THE PSYCHOPATH
UNLESS YOU'RE TIRED OF IT ALL!
STARRING PATRICK WYMARK · MARGARET JOHNSTON · ALEXANDER KNOX · JOHN STANDING · PRODUCED BY MAX J. ROSENBERG AND MILTON SUBOTSKY
DIRECTED BY FREDDIE FRANCIS · WRITTEN BY ROBERT BLOCH · AMICUS TECHNICOLOR TECHNISCOPE®
Plus When the Skull Strikes You'll Scream
THE NEW HEIGHT IN FRIGHT
"THE SKULL"
THE SKULL'S HIDEOUS DEATH Bite Into The FLESH
Starts Sun. Sept. 18 'The Ten Commandments' Uncut! Intact!
JOY Drive-In THEATRE Phone 373-2612
Both In Technicolor and Techniscope See Them From The Beginning

—COMING— "Madame X" Lana Turner
JIM PHONE FA 3-5560
Open 11:45 FEATURES Way—12:32-4:45 9:00 Horn—2:24-6:37
STARS TODAY
FRANK SINATRA IN TWO OF HIS ALL TIME SWINGERS!
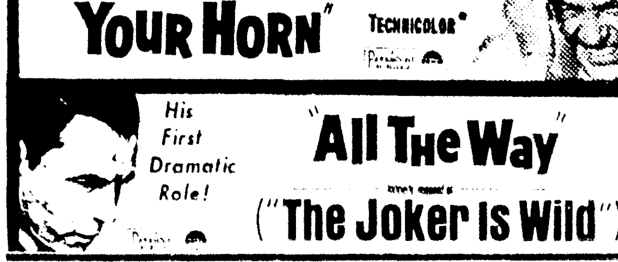

STARTS WEDNESDAY

starring That "Man Of The West" FESS PARKER
20th Century Fox presents
AN AARON ROSENBERG PRODUCTION
OF WILL JAMES' SMOKY
COLOR by DeLUXE
—Family Entertainment—

CURTAIN CALL

By CURTIS RAPE

Tryouts for the opening production of the 1966-67 Season, "You Can't Take It With You," will be held Monday and Tuesday nights at 7:30 at Strauss Playhouse.

Executive Director Bill Haddad will need a cast of seven women and 11 men, ranging in age from 22 years to 50 years old. If you've never tried acting, now is the time. Come on out to tryouts and find out how much fun Little Theatre work can be.

Briefly, the play concerns the joyful, though overwhelming adventures of Martin Vanderhof, a wiry little man of 75, who leads his family through the complexities of the American Business Civilization. He is a firm believer in the practice, "do-what-one-likes" rather than "do-what-one-must."

"You Can't Take It With You" by George F. Kaufman and Moss Hart originally opened on Broadway in 1936 where it enjoyed a two-year run as one of the best comedies ever written.

CHILDREN'S THEATRE

Miss Murray Burfford, Children's Theatre School director, has announced that a few openings still are available in the Theatre School. Anyone desiring information about the school can contract Murray at the theatre or Mrs. H. C. Wilson.

In order to give more individual attention to students, classes have been divided into junior and senior divisions. The junior division consists of students in grades one through six and the senior division, grades seven through 12.

Classes will be taught in all phases of drama and self-expression. In addition, initiative, responsibility, and group effect will be stressed in all activities.

Tryouts for the opening Children's Theatre production of Thornton Wilder's "Our Town" were held Saturday and will be held again this afternoon from 3 to 5 p.m. at the Playhouse.

Murray needs a cast of approximately 25 people for this teen production.

Rehearsals for "Our Town" will be held in the afternoon.

MEMBERSHIP DRIVE

Don't forget the membership drive now in progress. If you desire a membership for the 1966-67 season, contact Mrs. Craig Morgan, Mrs. W. A. Mahaffey, or call the theatre.

This year will have some of the best plays ever presented by Little Theatre. Following our opening production will be the hit musical, "The Fantasticks" —a show everyone will want to see.

The big attraction of the season will be "Camelot," followed by "A Shot in the Dark," and the latest attraction from Broadway, "Barefoot in the Park."

A limited membership has been set for the season, so don't be left out — get your season ticket without delay.

Schisgal Back To Short Plays

NEW YORK (AP) — Murray Schisgal reverts to the one-act play for his next production.

Schisgal first achieved recognition with singlets. "The Typists" and "The Tiger," then did the full-length "Luv" still running on Broadway.

The new group includes "Fragments," "Reverberations" and "The Old Jews."

Film Fare

RATING GUIDE: A (adult), AMY (adult and mature young people), AYC (adults, young people and children), MY (mature young people), and C (especially for children, accompanied by adults). When no rating is available on foreign imports, etc., a listing of NRA will indicate "No Rating Available." Ratings are compiled from listings in Film Estimate Board ("The Green Sheet") and Parents Magazine.

EASTGATE

Sunday through Wednesday: "Assault on a Queen" — AMY —
Frank Sinatra, Virna Lisi, Tony Franciosa, Richard Conte in drama based on the novel by Jack Finney. Six fortune hunters refloat a World War II submarine and use it in an act of piracy aboard the S. S. Queen Mary, a pleasure ship headed for the Bahamas.

Thursday through Sept. 27: "How to Steal a Million" — — AYC —
Audrey Hepburn, Peter O'Toole in story of French art collector who becomes a forger. The Collector's devoted but disapproving daughter enlists a man's help in saving her father from discovery. Sophisticated, lavishly mounted comedy.

Coming Sept. 28: "Doctor Zhivago" — AMY —
Omar Sharif, Julie Christie, Ralph Richardson in David Lean's film adaptation of Boris Pasternak's award - winning novel about a compassionate poet and doctor who is embittered by the results of World War I and the Russian Revolution. In color. Winner of Special Merit Award by Parents Magazine Winner of six Academy Awards.

JIM

Sunday through Tuesday: "Come Blow Your Horn" — A —
Reissue of 1963 comedy-drama. Tony Bill portrays a likeable lad who leaves home dominated by his blustering father, Lee J. Cobb, to join his high living big brother, Frank Sinatra. Molly Picon, Barbara Rush and Jill St. John are featured.

"All The Way" — NRA —
Reissue of 1958 romantic drama formerly titled "Joker Is Wild." Cast includes Frank Sinatra, Mitzi Gaynor, Jeanne Crain and Eddie Albert. Title song, "All the Way" was winner of Academy Award.

Wednesday through Saturday: "Smoky" — AYC —
Fess Parker, Diana Hyland, Katy Jurado and Western singing star Hoyt Axton in color drama about an untamed mustang and an untamed girl and the man who masters them both. Based on novel by Will James.

JOY DRIVE-IN

Sunday through Tuesday: "The Psychopath" — AMY —
Patrick Wymark, Margaret Johnston in British psychological horror tale. Former members of a World War II war crimes commission all meet violent deaths within a short time. The murders fit into a pattern and the widow of a Nazi industrialist is suspected. The paralyzed recluse lives with her embittered son and a room full of dolls which she treats like children.

"The Skull" — NRA —
Peter Cushing in horror drama.

Wednesday through Friday: "Agent 38-24-36" — NRA —
New twist to the spy satire.

"Who's Got the Action?" — NRA —
Dean Martin, Lana Turner in romantic drama.

Saturday: "Parrish" — NRA —
Claudette Colbert, Troy Donahue in story of young man's difficulty with a demanding father. Film originally released in 1961.

"Susan Slade" — NRA —
Troy Donahue in 1962 romantic drama about young girl who faces the problems of having a child outside of marriage. The girl's mother takes the child as her own in order to protect the family reputation.

PARAMOUNT

Sunday through Thursday: "Lost Command" — AMY —
Anthony Quinn, Alain Delon, Claudia Cardinale in film version of Jean Larteguy's prize-winning novel, "The Centurions." Lt. Col. Raspeguy, a French officer, returns home after the French paratroopers are defeated at Dien Bien Phu in the Indochinese war. He is accused of insubordination and is relieved of his command. Later he is sent to Algeria to fight the guerrillas and rejoins his original platoon.

Friday through Sept. 22: "Arabesque" — AMY —
Gregory Peck, Sophia Loren in spy thriller. A visiting American professor of ancient languages at Oxford is shanghaied into deciphering a message written in Hittite hierogyphics, and finds that mid-Eastern plotters are fanatically determined to know its contents.

RIALTO

Sunday through Thursday: "Ambush Bay" — NRA —
Mickey Rooney, Hugh O'Brian James Mitchum in war drama. In color. Members of a surviving patrol go on a deadly secret mission to lay their groundwork for Gen. Douglas MacArthur's planned invasion of the Philippines. Features at 1:10, 3:08, 5:06, 7:04 and 9 p.m.

Starting Friday: "Greatest Story Ever Told" — AMY —
Max Von Sydow, Swedish actor, portrays Christ and John Wayne and Charlton Heston head an all-star cast in this Biblical story of Jesus's mission.

STRAND

Sunday through Friday: "Lt. Robin Crusoe, USN" — AYC —
Dick Van Dyke, Nancy Kwan in film especially for children. A modern Robinson Crusoe is stranded on an island when his jet aircraft crashes into the ocean. His only companion is a monkey stranded on the island following a previous space venture. Together they make the island like home, until a girl from another island comes onto the scene. Walt Disney color film.

"Run Appaloosa Run" — AYC —
Adele Palacios in Walt Disney drama about an appaloosa colt trained by an Indian girl to run in an exciting race. The foal is rescued by two Nez Perce Indians, Mary Blackfeather and her brother, from a terrifying experience with a mountain lion. The horse, named Holy Smoke, is later sold to a rich dude and winds up at a rodeo, where the girl recognizes her old friend.

Saturday: "One-Eyed Jacks" — A —
Marlon Brando both acts in and directs this giant-sized Western. A reissue in color. A bandit vengefully hunts down his partner who betrayed him. Karl Malden is featured.

"Mad Executioners" — NRA —
Hansjorg Fehoy and Nana Perschy in thriller drama.

Movie Rights On Comedy Sold

NEW YORK (AP) — In a preproduction deal, the Theater Guild has sold the movie rights to a Broadway-bound comedy, "Help Stamp Out Marriage!"

The show by Keith Waterhouse and Willis Hall has been running in London for two years under the title "Say Who You Are". It is due here Sept. 29 under George Abbott's direction.

Under the film sale to Metro-Goldwyn-Mayer, the property price will scale upward from $150,000, the down payment, to a ceiling of $350,000, depending on length of the run.

Musical On Noah

NEW YORK (AP) — Noah, an Old Testament favorite of playwrights, is to be the central figure next in a musical by Anthony Newley and Leslie Bricusse.

The composing team, previously responsible for "Stop The World" and "The Roar of the Greasepaint," start work on the project this summer for British producer Bernard Delfont. They also have in the works a musical version of "Cyrano de Bergerac," to be presented first on Broadway.

BIVIN'S QUICKIE
• 908 N. 18th Ph. 325-9859
Try Our Delicious
BAR-B-QUED
★ Sliced Beef ... Lb. $1.98
★ Sliced Ham ... Lb. $1.98
★ Small Pig Ribs Lb. $1.89
★ Sausage ... Lb. $1.79
★ Chickens ... ea. $1.25
• BBQ Beans • Cole Slaw
• Potato Salad ... pt. 49c
Bar-B-Qued Using Hickory Wood Exclusively!
BBQ SLICED BEEF OR HAM SANDWICHES
ON JUMBO BUN ... ea. 50c
BBQ Minced Beef Sandwiches ... 5 For $1
B.B.Q PLATE
Beef, Ham, or Ribs BBQ Beans, Cole Slaw or Potato Salad and Bread ... $1.25
We Cater Large and Small Parties

190 GREAT Movies EVERY MONTH
THIS WEEK
SUNDAY "Lucy Gallant" Jane Wyman - Charlton Heston Ch. 7 (12) 10:15 PM
MONDAY "PICNIC" William Holden/Kim Novak Ch. 3 6:30 PM
TUESDAY "BLUE HAWAII" Elvis Presley Ch. 6 8 PM
FRIDAY "NOTORIOUS" Cary Grant/Ingrid Bergman Ch. 6 6:30 PM
SATURDAY "JAMAICA RUN" Wendell Corey Ch. 7 (12) 10:15 PM
CALL NOW! CABLE Vision 387-0276

COMING SOON ... THESE CABLEVISION EXCLUSIVES ...
THE GREATEST DOUBLE FUN AND LOVE SHOW EVER!

NEXT SUNDAY ... A FALL PREVIEW OF MORE GREAT MOVIES COMING ON THE CABLE.

SHRINE CIRCUS
★ Tues. & Wed. Sept. 13 and 14
"2 Performances Daily"
4 P.M. - 8 P.M.
● Bernstein Ball Park
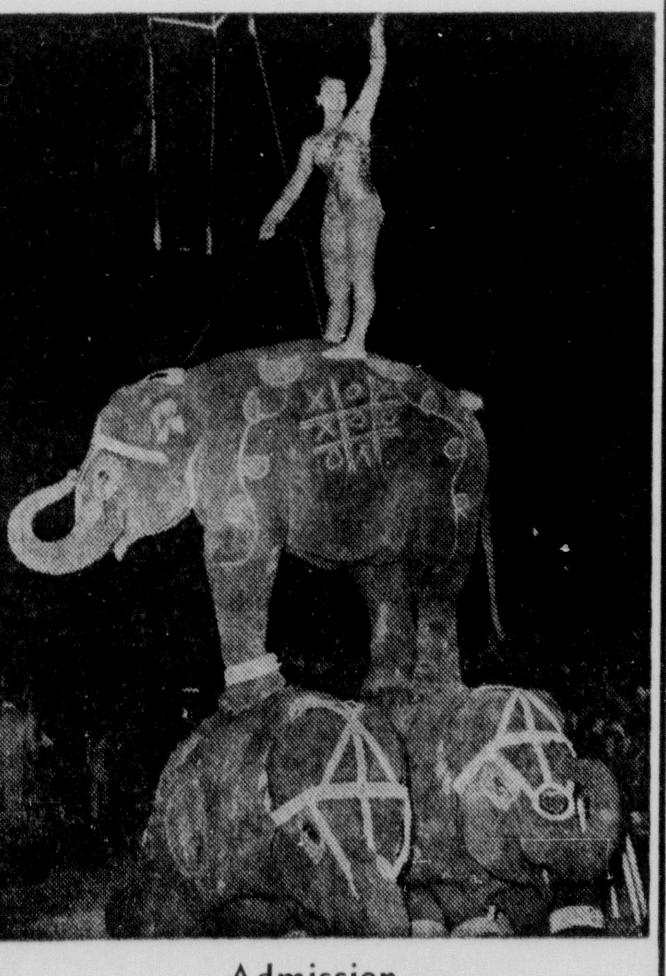
— Admission —
CHILDREN 50c - ADULTS $1.00
Advance Tickets Available at All of the 19 Banking Offices in the TWIN CITIES

PARAMOUNT
• Open 1:00 P.M. - Dial 322-0970 •
Filmed In The Fighting TRADITION OF "THE MEN IN THE GREEN BERET"

LOST COMMAND
• Beautiful Theater Color •
—STARRING—
Anthony Quinn - Claudia Cardinale - George Segal
• Features-1:35-4:10-6:35-8:55 •
STARTS FRIDAY!
Sophia Loren - Gregory Peck "ARABESQUE" COLOR

FREE FAST DELIVERY
We pick up, fill and deliver prescriptions.
NEW SOUTH PHARMACY
100 DeSiard 323-8841

DYNASTY GO-GO!
Featuring the Sensational
PODS
Direct from Miami Beach, Fla.,
Music in the English and Liverpool styling
BEGINNING NIGHTLY MONDAY, SEPT. 12
8 P.M. to 12 P.M.
THE JAMES GANG ARE COMING SOON

TOTO'S- SPECIAL SUN.-MON.
JUMBO DRINK FRY 50c
Regular Hamburger ... 15c

GEORGE STEVENS presents
THE GREATEST STORY EVER TOLD

STARTS FRIDAY
TECHNICOLOR Released by UNITED ARTISTS
PH. 323-5356 LOCALLY OWNED & OPERATED
RIALTO WEST MONROE
PARK FREE ANYWHERE DOWNTOWN

WILLIAM WYLER'S
STARTS THURSDAY
Eastgate CINEMA Dial 322-3123
co-starring ELI WALLACH HUGH GRIFFITH
special guest appearance CHARLES BOYER
Coming Sept. 28 "DR. ZHIVAGO"

THE SCREEN STEPS ON A MINEFIELD!

HUGH O'BRIAN MICKEY ROONEY JAMES MITCHUM
"AMBUSH BAY"
COLOR by DeLuxe UNITED ARTISTS
FEAT.: 1:10 - 3:08 5:06 - 7:04 - 9:00
NOW SHOWING RIALTO WEST MONROE
Ph. 323-5356 Locally Owned & Operated
PARK FREE ANYWHERE DOWNTOWN

Meet the World's Funniest Castaway
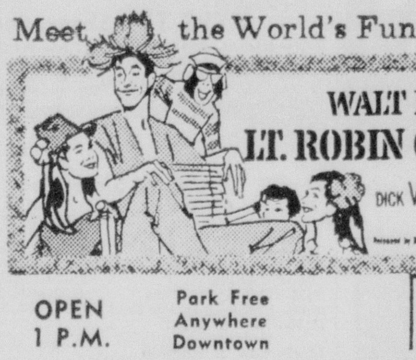
WALT DISNEY presents
LT. ROBIN CRUSOE, U.S.N.
starring DICK VAN DYKE - NANCY KWAN
TECHNICOLOR®
And WALT DISNEY'S Run, Appaloosa, RUN! TECHNICOLOR®
OPEN 1 P.M.
Park Free Anywhere Downtown
NOW SHOWING STRAND WEST MONROE
Locally Owned Operated 322-8614

Eastgate CINEMA Dial 322-3123
BOX OFFICE OPENS 1:30 PM
FEATURES 2:32-4:45-7:00-9:13
LAST 4 DAYS
PARK FREE In Eastgate Parking Lot
Relax In Our Rocking Chair Seats
Sorry No One Admitted In Shorts

THEY STICK UP THE QUEEN MARY IN MID-ATLANTIC
PARAMOUNT PICTURES in association with SEVEN ARTS and SINATRA ENTERPRISES presents
FRANK SINATRA VIRNA LISI in
ASSAULT ON A QUEEN
CO-STARRING Richard CONTE Errol JOHN Alf KJELLIN and TONY FRANCIOSA
TECHNICOLOR® PANAVISION®

— FIRST RUN MONROE —
SPINE-CHILLING-THRILLER
WARNING
DON'T CROSS THE PATH OF

THE PSYCHOPATH
UNLESS YOU'RE TIRED OF IT ALL!
STARRING PATRICK WYMARK · MARGARET JOHNSTON · ALEXANDER KNOX · JOHN STANDING
PRODUCED BY MAX J. ROSENBERG AND MILTON SUBOTSKY
DIRECTED BY FREDDIE FRANCIS · WRITTEN BY ROBERT BLOCH · AN AMICUS · TECHNICOLOR · TECHNISCOPE®
Plus When the Skull Strikes You'll Scream
THE NEW HEIGHT IN FRIGHT
"THE SKULL"
THE SKULL'S HIDEOUS DEATH Bite Into The FLESH
Starts Sun. Sept. 18 'The Ten Commandments' Uncut! Intact!
JOY Drive-In THEATRE Phone 373-2612
Both In Technicolor and Techniscope See Them From The Beginning

—COMING— "Madame X" Lana Turner
JIM PHONE FA 3-5560
Open 11:45 FEATURES Way—12:32-4:45 9:00 Horn—2:24-6:37
STARS TODAY
FRANK SINATRA
IN TWO OF HIS ALL TIME SWINGERS!
"Come Blow Your Horn" Laughs Technicolor
His First Dramatic Role!
"All The Way" (formerly "The Joker Is Wild")
STARTS WEDNESDAY
starring That "Man Of The West" FESS PARKER
20th Century-Fox presents AN AARON ROSENBERG PRODUCTION OF WILL JAMES' SMOKY

COLOR by DeLUXE
Family Entertainment

Factory Head

MOSCOW (AP) — The Soviet Union Saturday named Viktor Polyakov, a deputy minister of automobile industry, to head the auto factory that Fiat of Italy will build for this country. The Soviet Union produced 200,000 cars in 1965. The Fiat plant is supposed to turn out three times that many annually beginning in 1972.

Tonight

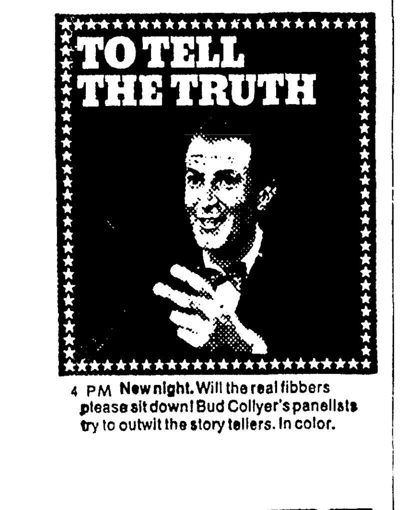

4 PM New night. Will the real fibbers please sit down! Bud Collyer's panelists try to outwit the story tellers. In color.

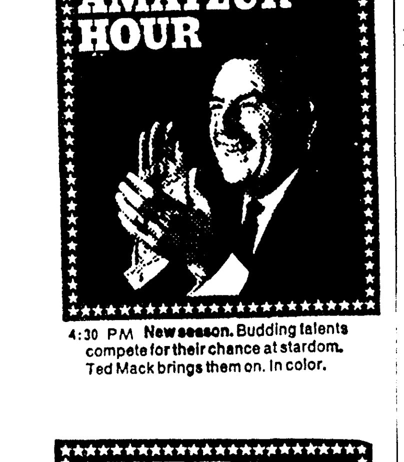

4:30 PM New season. Budding talents compete for their chance at stardom. Ted Mack brings them on. In color.

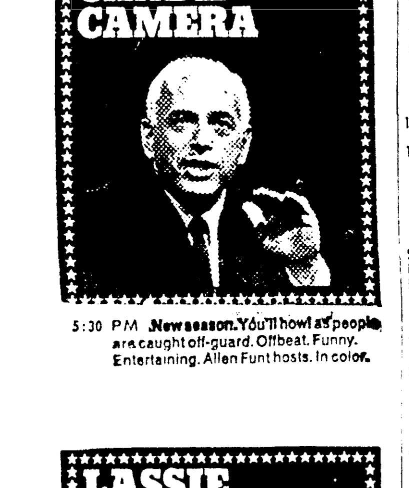

5:30 PM New season. You'll howl as people are caught-off-guard. Offbeat. Funny. Entertaining. Allen Funt hosts. In color.

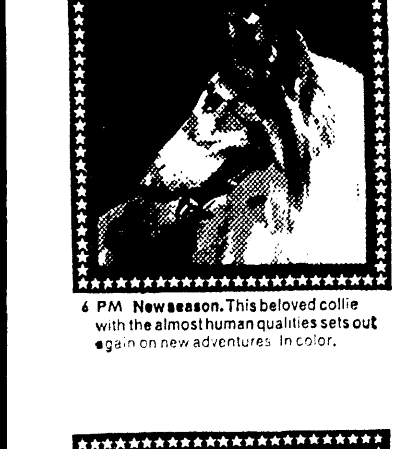

6 PM New season. This beloved collie with the almost human qualities sets out again on new adventures. In color.

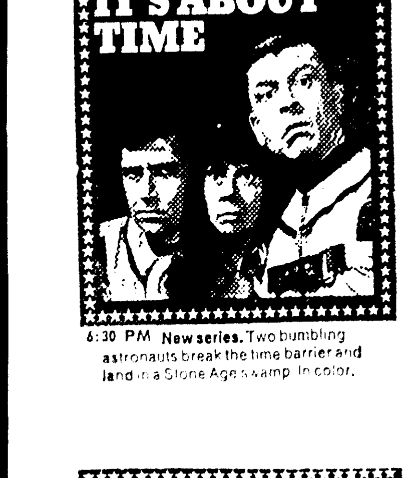

6:30 PM New series. Two bumbling astronauts break the time barrier and land in a Stone Age swamp. In color.

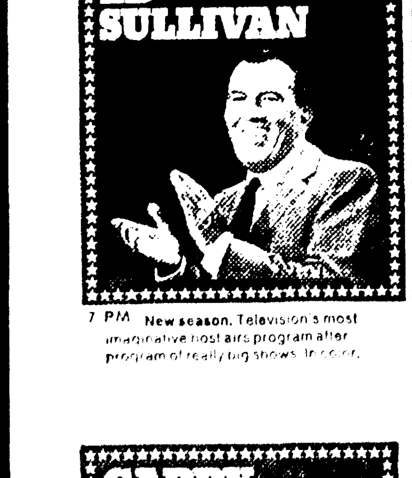

7 PM New season. Television's most imaginative host airs program after program of really big shows. In color.

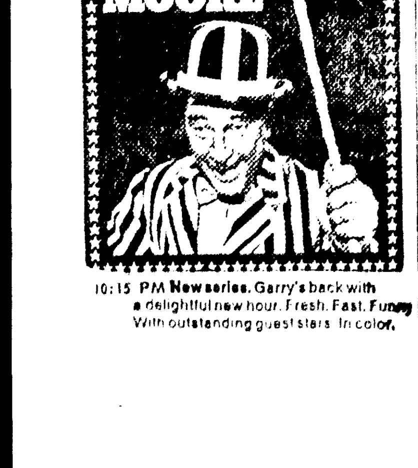

10:15 PM New series. Garry's back with a delightful new hour. Fresh. Fast. Funny. With outstanding guest stars. In color.

Television

(The radio and television schedules contained in this column are published as a courtesy and a service to the readers of this newspaper. The newspaper is not responsible for any inaccuracies in the schedules which are supplied by the stations concerned.) (C) Indicates color program. Programs listed in the TV log are also available on Cablevision.

SUNDAY

KNOE-TV—Channel 8

7:15—Pastor's Study
7:20—Farmer's Special Weather
7:25—Sunday Morning Edition
7:30—Faith For Today
8:00—Singin' Time in Dixie (C)
9:00—Gospel Singing Jubilee
10:00—Davey and Goliath (C)
10:15—The Living World (C)
11:00—News (C)
11:30—Gaysing at Sports
11:45—NFL Game
3:00—Championship Wrestling
3:30—The Invisible Circle (C)
4:00—To Tell The Truth
4:30—Amateur Hour
5:00—Asia Perspective
5:30—Candid Camera
6:00—Lassie (C)
6:30—It's About Time
7:00—Ed Sullivan Show (C)
8:00—12 O'Clock High
9:00—Preview Tonight
10:00—News (C)
10:15—Gary Moore Show
11:15—News
11:20—Tombstone Territory

KTVE-TV—Channel 10

6:30—"Am I A Phony"
7:00—Herald of Truth
7:30—The Nash Family
8:00—King Kong
8:30—Wally Fowler
9:00—Beanie & Cecil (C)
9:30—Peter Potamus (C)
10:00—Bullwinkle (C)
10:30—Discovery
11:00—Baptist Church
12:00—AFL Football
3:00—World Series of Golf
4:30—Wildcat Highlights
5:00—The Lewis Family
5:30—Green Hornet
6:00—Batman
6:30—Walt Disney (C)
7:30—Branded
8:00—Bonanza (C)
8:00—Movie—"The Hustler"
11:30—Panorama News
11:45—Trails West
12:15—Sign Off

KTBS-TV, Shreveport, La.—Channel 3

7:00—Eye on Agriculture
7:30—Revival Hour
8:00—Oral Roberts
8:30—The Living Way
9:00—The Answer
9:30—Peter Potamus
10:00—Bullwinkle
10:30—Discovery
11:00—First Methodist Church
12:00—ABC Scope
12:30—Featurette
12:45—Championship Wrestling
1:45—Astros vs. L.A. Dodgers
4:30—Bronco
5:30—Man Called Shenandoah
6:00—Voyage to the Bottom of the Sea
7:00—Preview Tonight
8:00—Movie
10:30—News-Weather
10:50—Movie

KSLA, Shreveport, La.—Channel 12

7:00—The Christopher Program
7:30—Hallelujah Train
8:00—Agriculture USA
8:30—Singin' Time in Dixie
9:30—This Is the Life
10:00—Lamp Unto My Feet
10:30—Sacred Heart Program
10:45—How of Worship
11:45—NFL Football
4:00—To Tell The Truth
4:30—Amateur Hour
5:00—News
5:30—News
6:00—Lassie
6:30—It's About Time
7:00—Ed Sullivan
8:00—Gary Moore Show
9:00—Candid Camera
9:30—What's My Line
10:00—News-Norton
10:15—News
10:30—Firing Line With William Buckley
11:30—Sea Hunt
12:00—Vespers

KTAL, Shreveport, La.—Channel 6

6:55—Devotional
7:00—Frontier's of Faith
7:30—Willie Caston's Spirituals
8:00—Bob Poole Show
9:00—Gospel Singing
10:00—Tex. Town Topics
10:30—International Sunday School
10:45—Church Service
11:45—News
12:00—AFL Football
3:00—Golf
4:30—Sports
5:00—Tall Man
5:30—Election For National
6:30—Wonderful World of Color
7:30—The Landlord
8:00—Bonanza
9:00—Andy Williams Show
10:00—News
10:30—Tonight Show
12:00—Devotional

KALB, Alexandria, La.—Channel 5

7:00—Build La., Buy La. Products
7:15—Living Word
7:30—Gospel Singing Jubilee
8:30—The Le Feure Show
9:00—Catahoula Country Music Show
10:00—Faith for Today
10:30—Herald of Truth
11:00—This Is The Life
11:30—The Answer
12:00—Big Picture
12:30—Church & Man
1:00—Modern TV Film
1:30—Astros Baseball
4:30—Meet The Press
5:00—Frank McGee
5:30—NBC Actuality Special
6:30—Walt Disney
7:30—No Time For Sgts.
8:00—Bonanza
9:00—Andy Williams
10:00—Dateline
10:30—Untouchables

WJTV, Jackson, Miss.—Channel 12

6:45—The Lewis Family
7:45—Jesus—Need of the Ages
8:00—Songs for Sunday
8:30—The Le Ferues
9:00—The Story
9:30—Look Up and Live
10:00—Camera Three
10:30—Face the Nation
11:00—First Bapt. Church
12:00—Greatest Show on Earth
1:00—Magilla Gorilla
1:30—Sports
3:00—Baffling World of ESP
4:00—Bible Speaks
4:30—Amateur Hour
5:00—Twentieth Century
5:30—Danger Is My Business
6:00—Lassie
6:30—My Favorite Martian
7:00—Ed Sullivan
8:00—Perry Mason
9:00—Candid Camera
9:30—What's My Line
10:00—Weather, News, Sports
10:15—Sunday Showtime
11:30—Across the Seven Seas

WLBT-TV, Jackson, Miss.—Channel 3

6:55—Morning Prayer
7:00—Faith for Life
7:15—Voice of Goodwill
7:30—Singing Time in Dixie
8:00—Gospel Jubilee
9:00—Rev. Duhs
9:30—TAC Series
10:00—Insight
10:30—The Answer
11:00—Presbyterian Church
12:00—Meet the Press
12:30—Jungle Jim
1:40—Sunday Report
1:55—Real Estate Reviews
2:00—Big Picture
2:30—AFL Football
4:00—Viet Nam Report
5:00—Frank McGee Reports
5:30—Encore
6:30—Walt Disney
7:30—Branded
8:00—Bonanza
9:00—Premiere
11:55—The Saint
11:50—Sign Off

Radio

(Editor's Note: In the following schedules, news and music will be featured unless otherwise indicated.)

KWKH, Shreveport, La.—1130 KC, FM 94.5 MC

MORNING
6:00—Renfro Valley
6:30—Protestant Hour
7:00—Children's Bible Hour
7:30—World Radio
8:00—News
8:15—Today's Farm Story
8:30—Radio Bible Class
9:00—News, Home Show
9:30—Home Show, News
10:00—News, Home Show, Sports
10:30—The World Tomorrow
11:00—St. Mark's Episco Church Service
AFTERNOON
12:00—Weekend News
12:05—KWKH Road Show
12:20—KWKH Road Show
12:30—Total Info. News
12:45—KWKH Road Show, News
1:00—KWKH Road Show
1:45—Astros vs. Dodgers
EVENING
7:00—Life Line
7:15—Manion Forum
7:30—Voices In Headlines
8:00—Issues & Ans. Spts News
8:30—World Tomorrow
9:00—News, Salt Lake Tab. Choir
9:30—Master Control, News
10:00—Total Info. News
10:15—Stars For Defense
10:30—Communist World
10:55—Profile
11:00—Spirituals
11:45—Life Line
12:00—Sign Off

KLIC—1230 KC
MONROE, LA.

Sign on 5 a.m. with Rolling the blues; news on the hour and half hour; quartet sings at 7 a.m.; Farm News 11:55 a.m.; Sports 5:25 p.m. Fulton Lewis Jr., at 6:30 p.m.; variety music in between; Sign off 1:05 a.m.

KAGH—800 KC
CROSSETT, ARK.

Sign on 5:30 a.m.; Devotional 8:15 a.m.; Farm and Home News at 11 a.m.; Gospel Time 1 p.m. and Sign off 6:15 p.m. News on the hour with musical varieties.

KLPL—1050 KC
LAKE PROV., LA.

Sign on 5 a.m.; Sign off 5:30 p.m. News on the hour, music and farm news at 12:25 p.m.

KMLB—FM
104 Mcs

Monday through Sunday: Sign on 7 a.m. NBC news on the hour every hour, local news on half-hour every hour. In between, variety of musical programs such as broadway, orchestra, instrumental, candlelight quality, theatre-classical and mood after dark. Sign off: Midnight.

KNOE-FM
101.9 Mcs

6 a.m.-midnight. Stereo pop-standard music with light classical, Broadway. Frequent news broadcasts. Highlights include Morning Meditations, 8:10-8:30 a.m. Voices of the South, 8:30 a.m.-9 a.m. First Methodist Church, 9:30 a.m. to 10:30 a.m.

KNOE—540 KC
MONROE, LA.

Sign on 5 a.m.; local and CBS news every hour and on the half-hour; Country agent 5:05 a.m. Pat Buttram Show 6:10 a.m.; Mildred Swift 9:10 a.m.; Dear Abby 9:15 a.m.; Dixie Ware 9:20 a.m.; Arthur Godfrey, 10:10 a.m.; Social Secretary, 11:15 a.m.; Farm Market 12:10 p.m.; Linkletter 1:10 p.m.; Dimension and news through 5 p.m.; Stock Market at 5:10 p.m.; Lowell Thomas 6 p.m.; CBS News Analysis 7:10 p.m.; World Tonight 8 p.m. til midnight. Sports Headlines on '45 and swing music.

KREB—FM
106.1 Mcs

7:30 - 9:30 a.m. Uncle Wayne's Babysitters Club, 12:30 - 12:35 p.m. Dan Smoot, Garden show: First Southern Methodist Church 3 - 3:30 p.m. music remainder of time.

KTOC—920 KC
JONESBORO, LA.

Sign on 5:30; Sign off 6:30 news on the hour at 55.

KWCL—1280 KC
OAK GROVE, LA.

Sign on 5 a.m.; Sign off 6:30 p.m. News on the hour, every hour, music.

KRIH—990 KC
RAYVILLE, LA.

Sign on 6:15 a.m.; Sign off 5:45 p.m. Musical varieties and news on the hour.

KTDL—1470 KC
FARMERVILLE, LA.

Sign on sunrise; Sign off sunset; Musical Variety; News on the Hour; 8:15 AM County Agent 12:15 p.m. 15 Minutes News;

KMAR—1570 KC
WINNSBORO, LA.

Sign on 5:45 a.m., Market Quotes 10:15 a.m.; Farm & Home News 11 a.m.; Forestry Corner, 5 p.m.; Sign off 6:30 p.m

KTRY—730 KC
BASTROP, LA.

Sign on at 5:50 a.m., Breakfast Club 6:30 a.m. Theatre in the Sky, 10 a.m.; Galaxy, 2 p.m.; Sign off 6 p.m.

KVOB—1340 KC
BASTROP, LA.

Sign on 5 a.m.; News on the Hour and musical variety; Sign off midnight.

KMLB—1440 KC
MONROE, LA.

Sign on 5 a.m.; music, news on the hour; local news at the 55, and sports, plus NBC network programs; World news wrapup, 6:30 a.m.; Lifeline at noon; Morgan Beatty at 6:30 p.m.; Sign off midnight.

KUZN—1310 KC
WEST MONROE, LA.

Sign on 5 a.m.; County Agent 6:30 a.m. and 12:20 p.m.; Farm page 6:25 a.m.; Farm and Market Report 12:25 p.m.; news and variety music in between

BERNSTEIN PARK
MONROE

SUN. SEPT. 25

DOORS OPEN 1 & 4:30—PERFORMANCES 2 & 5:30

SPONSORED BY KNIGHTS OF COLUMBUS COUNCIL NO. 1337

• POPULAR PRICES children under 12 YEARS HALF PRICE •
RESERVED & ADMISSION TICKETS ON SALE CIRCUS DAY AT
WALGREEN DRUG STORE—DOWNTOWN

Business News

RECOGNITION

Henry H. Gerson of Henry's Furniture and Appliance Store in Monroe recently received a distinctive certificate of recognition from RCA Whirlpool Corporation for his firm's contribution in making possible the production of the one-millionth automatic ice maker refrigerator by Whirlpool.

GERSON

Henry's Furniture and Appliance, which has been in Monroe for the past 16 years, was one of the first to introduce the Whirlpool automatic ice maker refrigerators in this area.

TOP DISTRIBUTOR

Howard Griffin, Inc., Monroe, was named Top Distributor of the year in the South Central Sales Area for Ariens Grad-N-Yard products at the Ariens regional sales meeting held in Houston, Tex. week.

Topics covered were 1967 products in the tiller, riding mower and Trac-Team lines, power safety efforts, promotional plans and sales results and goals.

CASH DIVIDEND

The board of directors of Butler's Shoe Corporation has declared a quarterly cash dividend of 15 cents per share on the common stock payable October 1, 1966 to shareholders of record September 15, 1966.

FELLOWSHIP

Jimmy R. Goodwin of Tullos has been awarded the W. Alton Jones Graduate Fellowship.

The fellowship will provide $1,600 to enable Goodwin to continue his work toward a masters degree in mechanical engineering at Louisiana Tech Polytechnic Institute during the 1966-1967 school year.

Goodwin has been attending Tech with the aid of a Henry L. Doherty (Cities Service) Educational Foundation grant. He received his bachelors degree in mechanical engineering this spring. Young Goodwin is the son of Mr. and Mrs. Roy E. Goodwin of Tullos.

APPOINTMENT

Albert L. Jones, 609 McCain Drive, Monroe, has been appointed field representative for Woodmen of the World Life Insurance Society. The announcement was made by Max W. Maxwell, Shreveport, Woodmen state manager for north Louisiana.

A native of Monroe, Jones concluded his education at Northeast Louisiana State College. He served with the U. S. Navy until 1964, when he returned to Monroe. He has been in the Insurance field in this area. Jones is a member of Woodmen Camp 10. His hobbies are listed as fishing and hunting.

Jewish New Year Will Be Observed

As the sun sets Wednesday, Jews in areas around the world will gather to observe the Jewish New Year, Rosh Hashanah, one of the most ancient and sacred days in their history. According to the Hebrew calendar, the year 1966 is the Hebrew year 5727.

Services will be held at Temple B'Nai Israel, 2400 Orell, at 8 p.m. Wednesday and 10 a.m. Thursday. Conducting the services will be student Rabbi Frederick Wenger of the Hebrew Union College, Jewish Institute of Religion, Cincinnati, Ohio.

Temple officials explained that the Jewish New Years observance is markedly different in character from the joyous, exuberant celebrations of other peoples. It is a profoundly serious day, during which Jews came together to pray, to examine their acts and their relationship to God and to each other, to remember the past and dedicate themselves to the future.

It is the first of the great "Days of Awe," a 10-day period culminating in the Day of Atonement, Yom Kippur. Services for the Day of Atonement here will be conducted by student Rabbi Wenger at 8 p.m. Friday, Sept. 23, and 10:30 a.m., Saturday, Sept. 24.

Management Meet Slated

The Industrial Management Club of Monroe-West Monroe will meet Tuesday at 7 p.m. at Bancroft Camp.

A panel discussion on "How An Industrial Management Club Develops Leaders" will be featured, Panel members will be Dean Vines of Northeast Louisiana State College; Billy Arbraugh of Olin; and Earl Mulhearn of Columbian Carbon. They will discuss ways in which a club can provide educational opportunities, fellowship and contacts and experience in problem solving, according to Howard C. Moreland, executive secretary of the Twin Cities YMCA.

Meeting Monday

The Leo Terzia Barracks No. 3279 of World War I Veterans will meet Monday at 7 p.m. in the American Legion Home on Forsythe Ave., according to A. H. Edmonds, commander.

Rep. Boggs' Daughter Marries

WASHINGTON (AP) —Corinne Claiborne Boggs, 23, daughter of Rep. Hale Boggs, D-La., and Mrs. Boggs, was married Saturday night to Steven V. Roberts, New York City newsman, in a ceremony at the home of her parents in nearby Bethesda, Md.

Witnessing the ceremony in the Boggs' garden were about 2,000 family members and friends from Washington, New Orleans and elsewhere.

Among the guests were President and Mrs. Johnson and their older daughter, Lynda. They sat behind the bride's family.

The Rev. Robert L. Boggs, S. J., uncle of the bride, performed the marriage ceremony. At the conclusion Arthur J. Goldberg, U.S. ambassador to the United Nations, offered a prayer of good wishes to the young people.

STEVEN V. ROBERTS and his bride, the former Corinne Claiborne Boggs, stands before Arthur J. Goldberg, U.S. Ambassador to the United Nations who offered a prayer of good wishes following the marriage ceremony Saturday performed by Rev. Robert L. Boggs, S.J., uncle of the bride, who is visible in background between the couple. The wedding took place in the garden of the bride's parents, Rep. and Mrs. Hale Boggs, D-La., in suburban Bethesda, Md. The bridegroom is the son of Mr. and Mrs. Wilfred R. Roberts, Lakewood, N.J. (AP Wirephoto)

Auxillary Courthouse Door Added

The Ouachita Parish Courthouse now has an auxillary front door, one that will serve when courthouse offices are moved to temporary quarters while the building is renovated.

By court order last week, the front door of the old Ouachita High School annex on South Grand Street was designated the official apeture where parish offices are housed in the high school buildings.

The court action was necessary since legal advertisements of sheriff's sales and the like list the location as the front door of the courthouse.

Like the rest of the building, the front door of the courthouse will be out of action during remodeling, necessitating another designation.

Appearances By Circus Slated Here

The Monroe Knights of Columbus Circle No. 1337 is sponsoring the Clyde Beatty- - Cole Bros. Circus in two local appearances Sunday, Sept. 25.

Both performances will be held in Bernstein Park, immediately adjacent to the American Legion ball park. They will begin at 2 and 5:30 p.m.

Ray Ticheli, circus committee chairman, said the proceeds from the performances will be used to finance the organization's youth and civic services.

Headlining the 1966 performances is Capt. Dave Hoover, wild animal trainer protege of the late Clyde Beatty, who will present the circus mixed lion-and-tiger act. Hoover, an ex-Army flyer, has worked with wild animals since boyhood and was selected by Beatty prior to his death last year.

Another premiere feature is the internationally known Trevor Bale group in horsemanship displays of dressage and equine mastery. Joining Bale will be two young riders, in specially handcrafted chariots driven behind palominos.

Other acts include the famous high-wire walker, Doval the Great; the Hungarian troupe, exhibiting equilibristic presentations perfected in their native Budapest; Greta Frisk and the aerial ballet; the popular elephant act of Rex Williams, and the Beatty-Cole Clowns.

Report, Bids On Agenda For Jury

The Ouachita Parish Police Jury Monday will open the first of its two meetings this month with consideration of a committee report and recommendation on the second set of bids for the $1.7 million courthouse addition and renovation project.

The courthouse committee, headed by Robert Downing, Ward 10, has been considering in a round of meetings with other jurors and representatives from courthouse offices, an apparent low bid of $1,567,000 from Jesse S. Heard & Son, Inc.

Downing said last week that he was optimistic about favorable action by the jury and added he hoped to wrap up work slates and schedules for moving of courthouse offices to temporary quarters in the old Ouachita Parish High School buildings on South Grand Street at the Monday meeting.

The first set of bids received on the courthouse work came in over the $1.7 million voted by property owners in a bond election. Architect, collection and other fees over the construction costs must also come out of the bond total.

Another item on Monday's agenda will be a report from C. W. Whetstone, Ward 3, on a recommendation by his sanitation committee. Whetstone has been working on disposal of wastes by commercial septic tank haulers in the parish and will offer the jury a plan to construct oxidation ponds for disposal of septic tank effluent with an annual $200 license fee for haulers.

McKeithen Walks Narrow Term Path

BATON ROUGE, La. (AP)—Gov. John McKeithen, after one, brief, slashing attack at his opponents, is again walking a narrow path in promoting his two-term amendment proposal.

The strategy at the moment is to push the constitutional amendment quietly without upsetting the state's political waters unduly.

The talk in political circles is that balloting on the two-term proposal will be close when it is voted on Nov. 8.

At a recent news conference, McKeithen lashed out at what he called the "lake crowd," a group he implied was composed of former Rep. Gillis Long, D-La., and Former Gov. Jimmie Davis.

For a week, charges and countercharges were exchanged between the governor and Long and his friends, with the political atmosphere growing bitter. Davis stayed away from the tongue-lashings.

Contractors Scholarships Are Awarded

Two Northeast Louisiana State College freshmen have each been awarded $500 scholarships by the Industry Advancement Program administered by the Northeast Loiusiana Contracters' Association.

Both Tommy Tucker, son of Mr. and Mrs. E. O. Tucker, 104 Selman Drive; and Kenneth Peters, son of Mr. and Mrs. Cecil Peters, 1113 South 3rd Street, are enrolled in the college's new Building Construction curriculum, which is the only of its kind in the state.

They were selected for the stipends by the education committee of the Contractors' Association, according to H. H. Heard, president.

Both Peters and Tucker were graduated from Ouachita Parish High School in the spring and have worked in construction during the summer. Tucker was employed by Monroe Brick and Builders while Peters was a laborer for J. F. Heard & Son, Inc., on the Civic Center project. Heard said both of the 18-year-olds will be eligible to renew their scholarships each year.

Earlier in the summer, the Industry Advancement Program awarded a $500 scholarship to Northeast to Gene Sheldon Radau, of Delhi who is also majoring in Building Construction.

The Industry Advancement Program has renewed the $500 scholarships to Jerry Brazzel of Ruston, a fourth-year engineering-business major at Louisiana Tech.

The Industry Advancement Program — the only one of its kind in the state — is supported financially by some 100 contractors in this area.

At Northeast

Freshmen Arrive For Registration

Freshman students begin arriving on the Northeast Louisiana State College campus today as the first week of the 1966-67 fall session gets underway.

Freshmen orientation activities are scheduled Monday and Tuesday, registration will be held Wednesday and Thursday and classes will begin Friday, Sept. 16.

A record number of students are expected to register according to the following alphabetical schedule Wednesday and Thursday. Variations from the schedule will be allowed only with the permission of the student's academic dean. Those who do not report according to the alphabetical schedule will register at the time set aside for late registrants.

The schedule:

WEDNESDAY, Sept. 14—Lb-Lz, 8-8:30 a.m.; Ma-Mc, 8:30-9 a.m.; Md-Mz, 9-9:30 a.m.; Na-Oz, 9:30-10 a.m.; Pa-Pi, 10-10:30 a.m.; Pj-Ra, 10:30-11 a.m.; Rb-Ro. 11-11:30 a.m.; Sp-Sh, 11:30-12 noon; S-Ss. 1-1:30 p.m.; St-Te, 1:30-2 p.m.; Tf-Uz, 2-2:30 p.m.; Va-We, 2:30-3 p.m.; Wf-Wi, 3-3:30 p.m.; Wj-Zz, 3:30 p.m.; Late Registrants 4-5 p.m.

THURSDAY, Sept. 15—Aa-Az, 8-8:30 a.m.; Ba-Bl, 8:30-9 a.m.; Bm-Br, 9-9:30 a.m.; Bs-Ca, 9:30-10 a.m.; Cb-Co, 10-10:30 a.m.; Cp-Da, 10:30-11 a.m.; Dd-Dy, 11-11:30 a.m.; Ea-Fo, 11:30-12 noon; Fp-Gi, 1-1:30 p.m.; Gi-Gz, 1:30-2 p.m.; Ha-He, 2-2:30 p.m.; Hf-Iz, 2:30-3 p.m.; Ja-Ka, 3-3:30 p.m.; Kb-La, 3:30-4 p.m.; Late Registrants 4-5 p.m.

Any beginning student or transfer student who does not have in his possession a notification of acceptance will report to the registrar's office at Stubbs 117. Beginning freshmen with notifications of acceptance will report to Stubbs 232 to pick up IBM registration packets and will go to the head of the department in which they will major to be assigned an adviser.

New graduate students will report to Stubbs Hall 222.

Students who attended Northeast during the spring and summer semesters and transfer students who have applied for admission will report to their department heads in accordance with the registration schedule and pick up IBM packets.

Residence halls will open for freshmen at the College at 10 a.m. today. A religious service is slated for Brown Auditorium at 6 p.m. and a Big Sister Party for freshmen women at 9 p.m in Brown Annex.

Monday at 8:30 a.m. Herman Sigler, dean of Student Services, will preside over an assembly of freshmen whose names begin with the letters A through K in Brown Auditorium while the rest of the freshmen report to their academic deans for conferences with advisers. The A-K group will meet with advisers at 9:30 while those with names beginning with the letters L-Z will have their assembly with Dean Sigler.

Northeast Preesident George T. Walker will welcome the freshmen in the two Monday assemblies.

Also set for Monday morning are freshmen guidance tests for those students who have not taken the tests previously.

Freshmen advising and testing will continue Monday afternoon and that night beginning at 7:30 a freshmen "Get Aquainted" party, an informal dance, games and a movie are scheduled in the College Union Building.

Tuesday's freshman activities include assemblies of men students with Dean of Men Jack Collins in Brown Auditorium at 8 and a meeting of all freshmen women with Miss Alma Lufey, dean of women, at 9 in Brown. Conferences with advisers will also continue Tuesday and students will meet with their academic deans from 10 to noon.

Open house is scheduled in the two new women's and men's residence halls opening for the first time this fall from 7 to 9 Tuesday night.

Valley Fair Activities Announced

Activities at the 1966 Ouachita Valley Fair, scheduled for Oct. 10-15, were outlined Saturday by John Birdsong Sr., president of the Ouachita Valley Fair Association.

Birdsong, in announcing dates for this year's fair, said improvements on the fairgrounds during the past year will provide more room for the various sections of the show.

He also predicted a large field of entries in the livestock, farming and home demonstration judging.

A new parish has been added to the list of those eligible to show animals in the junior livestock competition. J. J. Joyce county agent for Ouachita Parish and superintendent for the junior judging, said Catahoula Parish has applied for permission to enter the show.

Parishes participating during past fairs include Ouachita, Caldwell, Jackson, Morehouse, Union, Richland, West Carroll and Franklin.

All qualified 4-H Club and Future Farmers of America members in the nine parishes may submit animals for judging, Joyce said. Juniors may also enter corn and cotton judging contests, he said.

Birdsong predicted about 500 animals will be entered in the junior livestock judging this year. Various divisions include breeding beef, dairy cattle, swine and sheep.

The annual auction sale, in which local and area businessmen join forces to help buy the youngsters' animals, will be held at 1:30 p.m. Friday, Oct. 14.

Deadline for 4-H and FFA members to enter livestock in the show is Sept. 14, Joyce said.

For the Protection Of Our Readers And Advertisers!

Close scrutiny is exercised over ALL ADVERTISING (Classified or Display) accepted for publication in this newspaper.

We never knowingly publish advertisements that are untruthful or fraudulent — and detrimental to the best interest of our readers. All advertisements are accepted for publication on the premise that they are factual, that products advertised are properly described at the advertised price and will be willingly sold to the customer at the price and conditions in the advertisement.

If any reader ever encounters anything other than faithful compliance with these conditions, we would appreciate your calling or writing the—
BETTER BUSINESS BUREAU
OUACHITA PARISH DIVISION
P.O. BOX 1224
PHONE 387-4600
MONROE, LOUISIANA
of which this newspaper is an active supporter, or call or write, Advertising Manager, Monroe News-Star—World.

Monroe News-Star—World

BOTH BY MAIL AND CARRIER
SUBSCRIPTION RATES
THE SAME

	Daily and Sunday	Daily Only	Sunday Only
ONE MONTH	$1.60	$1.25	[illegible]
ONE YEAR	$19.20	$15.00	$5.40

Combination
NEWS-STAR WITH SATURDAY AND SUNDAY WORLD

ONE MONTH	$1.60
ONE YEAR	$19.20

NEWS-STAR

ONE MONTH	$1.[illegible]
(5 DAYS A WEEK)	
ONE YEAR	$1[illegible]

WORLD and NEWS-STAR with SUNDAY

ONE MONTH	$2.75
ONE YEAR	$33.00

ANNOUNCEMENTS

(6) Nurseries & Child Care

COMPETENT child care by hour or week. Lakeshore and College area. 323-[illegible]

WEST MONROE Child Care Center. Experienced workers — insured. 322-43[illegible] 322-0095.

ALTRUSA NURSERY. Infants and pre-school children. 405 No. 6, W.M. 325-40[illegible]

PARKVIEW NURSERY
MODERN, licensed and insured. Qualified ladies on duty. 322-88[illegible], 322-58[illegible]

WILL keep small child in my home for working mother. Lakeshore area. 323-1477.

PLAYMATE Day care and kindergarten. Licensed. 1107 N. 2nd. W.M. 322-7674.

TINY Tots Nursery. Infants thru school age. Licensed, insured. 322-7200.

MONROE KINDERGARTEN—Day Care. 1800 Parkview Dr., now open with new facilities, reasonable rates. 323-6261 or 325-4457.

(7) Personals

DRESSMAKING AND ALTERATIONS. Tots through adults. Phone 325-2[illegible]

PINE needles, cotton seed hulls. Make fall flower beds. 325-4104.

INSURANCE OF ALL KINDS
Hatten-Etier Agency
414 Wood, W.M. 323-8401, 323-[illegible]

PRESCRIPTIONS picked up and delivered promptly. FREE DELIVERY. Phone 322-4141. BELL'S PHARMACY, 348 DeSiard.

FULLER BRUSH CO.
TO get in touch with your local dealer, George Picou, phone 323-0022.

MAKE this your week for beauty. See Sally Wood, Mary Smith, Sue Freeman, Vernice Netherland. Gentry's House of Beauty. 112 Jackson, 387-258[illegible]

Mobile Unit For Outside Calls
Pope Key & Lock Serv. 325-0704
706 N. 3rd, residence Ph. 322-7954

NEED room, sale on plaster wall plaques, different designs. ARTS & CRAFTS, 412 Hudson Lane. 323-9262.

IF YOU DRINK that's your business; if you want to quit that's our business. Write Box 309, Monroe, La., Alcoholics Anonymous, or phone 323-6760.

CUSTOM made draperies, rods, installation, fabrics Mrs. R. O. Bailey, 322-4789.

FOR that "back to school hair style" see VASHTI'S BEAUTY SHOP, 108 S. 2nd. 325-3446.

WOULD like 2 riders to Los Angeles or vicinity, share expenses. Contact Bill Smith, 1600 Alabama St.

DRESSMAKING, Alterations and Fashion Consultant. For appt. Call 323-7271.

(8) Lost & Found

FOUND, 1946 Neville class ring at Wayne Woods Interior. Call and identify. 387-1950.

LOST: Clear plactic Orthodontic dental plate. Vicinity A and P, Pine and 3rd St. Reward. 325-2271.

LOST or stolen. Male Boxer, 2½ years old. Brown with white chest. Crooked, stub tail. Vicinity Deborah Dr. Monroe. Reward. 323-4229, 325-6806.

FREE "FOUND" ADS
As PUBLIC SERVICE TO ITS readers the NEWS-STAR — WORLD publishes Found classified ads up to 20 words for three days FREE. If you find lost pets, keys, etc., call 322-5161 and place a "Found" ad without cost to you. NOTE: This offer DOES NOT APPLY to LOST ADS."

FREE, lovable puppies, grown dogs, cats and kittens needs good homes. 325-0119 or 322-8474.

AUTOMOTIVE

(9) Franchised Dealers

WEST DODGE
SALES & SERVICE
North 2nd & Washington St. Ph. 387-2421

TWIN CITY PONTIAC
Authorized Pontiac - Tempest Dealer
1909 Louisville Ave. 325-4652

Factory Head

MOSCOW (AP) — The Soviet Union Saturday named Viktor Polyakov, a deputy minister of automobile industry, to head the auto factory that Fiat of Italy will build for this country. The Soviet Union produced 200,000 cars in 1965. The Fiat plant is supposed to turn out three times that many annually beginning in 1972.

THE STARS SHINE BRIGHT EVERY NIGHT ON KNOE-TV Channel 8 FULL COLOR

Tonight

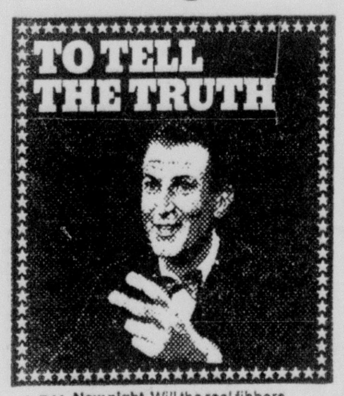

4 PM New night. Will the real fibbers please sit down? Bud Collyer's panelists try to outwit the story tellers. In color.

4:30 PM New season. Budding talents compete for their chance at stardom. Ted Mack brings them on. In color.

5:30 PM New season. People are caught off-guard. Offbeat. Funny. Entertaining. Allen Funt hosts. In color.

6 PM New season. This beloved collie with the almost human qualities sets out again on new adventures. In color.

6:30 PM New series. Two bumbling astronauts break the time barrier and land in a Stone Age swamp. In color.

7 PM New season. Today's most imaginative host airs program after program of really big shows. In color.

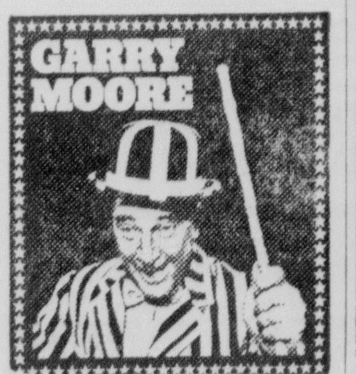

10:15 PM New series. Garry's back with a delightful new hour. Fresh. Fast. Fun. With outstanding guest stars. In color.

Television

(The radio and television schedules contained in this column are published as a courtesy and a service to the readers of this newspaper. The newspaper is not responsible for any inaccuracies in the schedules which are supplied by the stations concerned.) (C) indicates color program. Programs listed in the TV log are also available on Cablevision.

SUNDAY

KNOE-TV—Channel 8

7:15—Pastor's Study
7:20—Farmer's Special Weather
7:25—Sunday Morning Edition
7:30—Faith For Today
8:00—Singin' Time In Dixie (C)
9:00—Gospel Singing Jubilee
10:00—Davey and Goliath (C)
10:15—The Living World (C)
11:00—News (C)
11:30—Gaysing at Sports
11:45—NFL Game
3:00—Championship Wrestling
3:30—The Invisible Circle (C)
4:00—To Tell The Truth
4:30—Amateur Hour
5:00—Asia Perspective
5:30—Candid Camera
6:00—Lassie (C)
6:30—It's About Time
7:00—Ed Sullivan Show (C)
8:00—12 O'Clock High
9:00—Preview Tonight
10:00—News (C)
10:15—Gary Moore Show
11:15—News
11:20—Tombstone Territory

KTVE-TV—Channel 10

6:30—"Am I A Phony"
7:00—Herald of Truth
7:30—The Nash Family
8:00—King Kong
8:30—Wally Fowler
9:00—Beanie & Cecil (C)
9:30—Peter Potamus (C)
10:00—Bullwinkle (C)
10:30—Discovery
11:00—Baptist Church
12:00—AFL Football
3:00—World Series of Golf
4:30—Wildcat Highlights
5:00—The Lewis Family
5:30—Green Hornet
6:00—Batman
6:30—Walt Disney (C)
7:30—Branded
8:00—Bonanza (C)
8:00—Movie—"The Hustler"
11:30—Panorama News
11:45—Trails West
12:15—Sign Off

KTBS-TV, Shreveport, La.—Channel 3

7:00—Eye on Agriculture
7:30—Revival Hour
8:00—Oral Roberts
8:30—The Living Way
9:00—The Answer
9:30—Peter Potamus
10:00—Bullwinkle
10:30—Discovery
11:00—First Methodist Church
12:00—ABC Scope
12:30—Featurette
12:45—Championship Wrestling
1:45—Astros vs. L.A. Dodgers
4:30—Bronco
5:30—Man Called Shenandoah
6:00—Voyage to the Bottom of the Sea
7:00—Preview Tonight
8:00—Movie
10:30—News-Weather
10:50—Movie

KSLA, Shreveport, La.—Channel 12

7:00—The Christopher Program
7:30—Hallelujah Train
8:00—Agriculture USA
8:30—Singin' Time in Dixie
9:30—This Is the Life
10:00—Lamp Unto My Feet
10:30—Sacred Heart Program
10:45—How of Worship
11:45—NFL Football
4:00—To Tell The Truth
4:30—Amateur Hour
5:00—News
5:30—News
6:00—Lassie
6:30—It's About Time
7:00—Ed Sullivan
8:00—Gary Moore Show
9:00—Candid Camera
9:30—What's My Line
10:00—News-Norton
10:15—News
10:30—Firing Line With William Buckley
11:30—Sea Hunt
12:00—Vespers

KTAL, Shreveport, La.—Channel 6

6:55—Devotional
7:00—Frontier's of Faith
7:30—Willie Caston's Spirituals
8:00—Bob Poole Show
9:00—Gospel Singing
10:00—Tex. Town Topics
10:30—International Sunday School
10:45—Church Service
11:45—News
12:00—AFL Football
3:00—Golf
4:30—Sports
5:00—Tall Man
5:30—Election For National
6:30—Wonderful World of Color
7:30—The Landlord
8:00—Bonanza
9:00—Andy Williams Show
10:00—News
10:30—Tonight Show
12:00—Devotional

KALB, Alexandria, La.—Channel 5

7:00—Build La., Buy La. Products
7:15—Living Word
7:30—Gospel Singing Jubilee
8:30—The Le Fevre Show
9:00—Catahoula Country Music Show
10:00—Faith for Today
10:30—Herald of Truth
11:00—This Is The Life
11:30—The Answer
12:00—Big Picture
12:30—Church & Man
1:00—Modern TV Film
1:30—Astros Baseball
4:30—Meet The Press
5:00—Frank McGee
5:30—NBC Actuality Special
6:30—Walt Disney
7:30—No Time For Sgts.
8:00—Bonanza
9:00—Andy Williams
10:00—Dateline
10:30—Untouchables

WJTV, Jackson, Miss.—Channel 12

6:45—The Lewis Family
7:45—Jesus—Need of the Ages
8:00—Songs for Sunday
8:30—The Le Ferues
9:00—The Story
9:30—Look Up and Live
10:00—Camera Three
10:30—Face the Nation
11:00—First Bapt. Church
12:00—Greatest Show on Earth
1:00—Magilla Gorilla
1:30—Sports
3:00—Baffling World of ESP
4:00—Bible Speaks
4:30—Amateur Hour
5:00—Twentieth Century
5:30—Danger Is My Business
6:00—Lassie
6:30—My Favorite Martian
7:00—Ed Sullivan
8:00—Perry Mason
9:00—Candid Camera
9:30—What's My Line
10:00—Weather, News, Sports
10:15—Sunday Showtime
11:30—Across the Seven Seas

WLBT-TV, Jackson, Miss.—Channel 3

6:55—Morning Prayer
7:00—Faith for Life
7:15—Voice of Goodwill
7:30—Singing Time in Dixie
8:00—Gospel Jubilee
9:00—Rev. Duhs
9:30—TAC Series
10:00—Insight
10:30—The Answer
11:00—Presbyterian Church
12:00—Meet the Press
12:30—Jungle Jim
1:40—Sunday Report
1:55—Real Estate Reviews
2:00—Big Picture
2:30—AFL Football
4:00—Viet Nam Report
5:00—Frank McGee Reports
5:30—Encore
6:30—Walt Disney
7:30—Branded
8:00—Bonanza
9:00—Premiere
11:55—The Saint
11:50—Sign Off

Radio

(Editor's Note: In the following schedules, news and music will be featured unless otherwise indicated.)

KWKH, Shreveport, La.—1130 KC, FM 94.5 MC

MORNING
6:00—Renfro Valley
6:30—Protestant Hour
7:00—Children's Bible Hour
7:30—World Radio
8:00—News
8:15—Today's Farm Story
8:30—Radio Bible Class
9:00—News, Home Show
9:30—Home Show, News
10:00—News, Home Show, Sports
10:30—The World Tomorrow
11:00—St. Mark's Episco Church Service
AFTERNOON
12:00—Weekend News
12:05—KWKH Road Show
12:20—KWKH Road Show
12:30—Total Info. News
12:45—KWKH Road Show, News
1:00—KWKH Road Show
1:45—Astros vs. Dodgers
EVENING
7:00—Life Line
7:15—Manion Forum
7:30—Voices In Headlines
8:00—Issues & Ans. Spts News
8:30—World Tomorrow
9:00—News, Salt Lake Tab. Choir
9:30—Master Control, News
10:00—Total Info. News
10:15—Stars For Defense
10:30—Communist World
10:55—Profile
11:00—Spirituals
11:45—Life Line
12:00—Sign Off

KLIC—1230 KC MONROE, LA.

Sign on 5 a.m. with Rolling the blues; news on the hour and half hour; quartet sings at 7 a.m.; Farm News 11:55 a.m.; Sports 5:25 p.m. Fulton Lewis Jr., at 6:30 p.m.; variety music in between; Sign off 1:05 a.m.

KAGH—800 KC CROSSETT, ARK.

Sign on 5:30 a.m.; Devotional 8:15 a.m.; Farm and Home News at 11 a.m.; Gospel Time 1 p.m. and Sign off 6:15 p.m. News on the hour with musical varieties.

KLPL—1050 KC LAKE PROV., LA.

Sign on 5 a.m.; Sign off 5:30 p.m. News on the hour, music and farm news at 12:25 p.m.

KMLB—FM 104 Mcs

Monday through Sunday: Sign on 7 a.m. NBC news on the hour every hour, local news on half-hour every hour. In between, variety of musical programs such as broadway, orchestra, instrumental, candlelight quality, theatre-classical and mood after dark. Sign off: Midnight.

KNOE-FM 101.9 Mcs

6 a.m.-midnight. Stereo pop-standard music with light classical, Broadway. Frequent news broadcasts. Highlights include Morning Meditations, 8:10-8:30 a.m. Voices of the South, 8:30 a.m.-9 a.m. First Methodist Church, 9:30 a.m. to 10:30 a.m.

KNOE—540 KC MONROE, LA.

Sign on 5 a.m.; local and CBS news every hour and on the half-hour; Country agent 5:05 a.m. Pat Buttram Show 6:10 a.m.; Mildred Swift 9:10 a.m.; Dear Abby 9:15 a.m.; Dixie Ware 9:20 a.m.; Arthur Godfrey, 10:10 a.m.; Social Secretary, 11:15 a.m.; Farm Market 12:10 p.m.; Linkletter 1:10 p.m.; Dimension and news through 5 p.m.; Stock Market at 5:10 p.m.; Lowell Thomas 6 p.m.; CBS News Analysis 7:10 p.m.; World Tonight 8 p.m. til midnight. Sports Headlines on '45 and swing music.

KREB—FM 106.1 Mcs

7:30 - 9:30 a.m. Uncle Wayne's Babysitters Club, 12:30 - 12:35 p.m. Dan Smoot, Garden show: First Southern Methodist Church 3 - 3:30 p.m. music remainder of time.

KTOC—920 KC JONESBORO, LA.

Sign on 5:30; Sign off 6:30 news on the hour at 55.

KWCL—1280 KC OAK GROVE, LA.

Sign on 5 a.m.; Sign off 6:30 p.m. News on the hour, every hour, music.

KRIH—990 KC RAYVILLE, LA.

Sign on 6:15 a.m.; Sign off 5:45 p.m. Musical varieties and news on the hour.

KTDL—1470 KC FARMERVILLE, LA.

Sign on sunrise; Sign off sunset; Musical Variety; News on the Hour; 8:15 AM County Agent 12:15 p.m. 15 Minutes News;

KMAR—1570 KC WINNSBORO, LA.

Sign on 5:45 a.m., Market Quotes 10:15 a.m.; Farm & Home News 11 a.m.; Forestry Corner, 5 p.m.; Sign off 6:30 p.m

KTRY—730 KC BASTROP, LA.

Sign on at 5:50 a.m., Breakfast Club 6:30 a.m. Theatre in the Sky, 10 a.m.; Galaxy, 2 p.m.; Sign off 6 p.m.

KVOB—1340 KC BASTROP, LA.

Sign on 5 a.m.; News on the Hour and musical variety; Sign off midnight.

KMLB—1440 KC MONROE, LA.

Sign on 5 a.m.; music, news on the hour; local news at the 55, and sports, plus NBC network programs; World news wrapup, 6:30 a.m.; Lifeline at noon; Morgan Beatty at 6:30 p.m.; Sign off midnight.

KUZN—1310 KC WEST MONROE, LA.

Sign on 5 a.m.; County Agent 6:30 a.m. and 12:20 p.m.; Farm page 6:25 a.m.; Farm and Market Report 12:25 p.m.; news and variety music in between.

BERNSTEIN PARK MONROE

SUN. SEPT. 25

DOORS OPEN 1 & 4:30—PERFORMANCES 2 & 5:30

SPONSORED BY KNIGHTS OF COLUMBUS COUNCIL NO. 1337

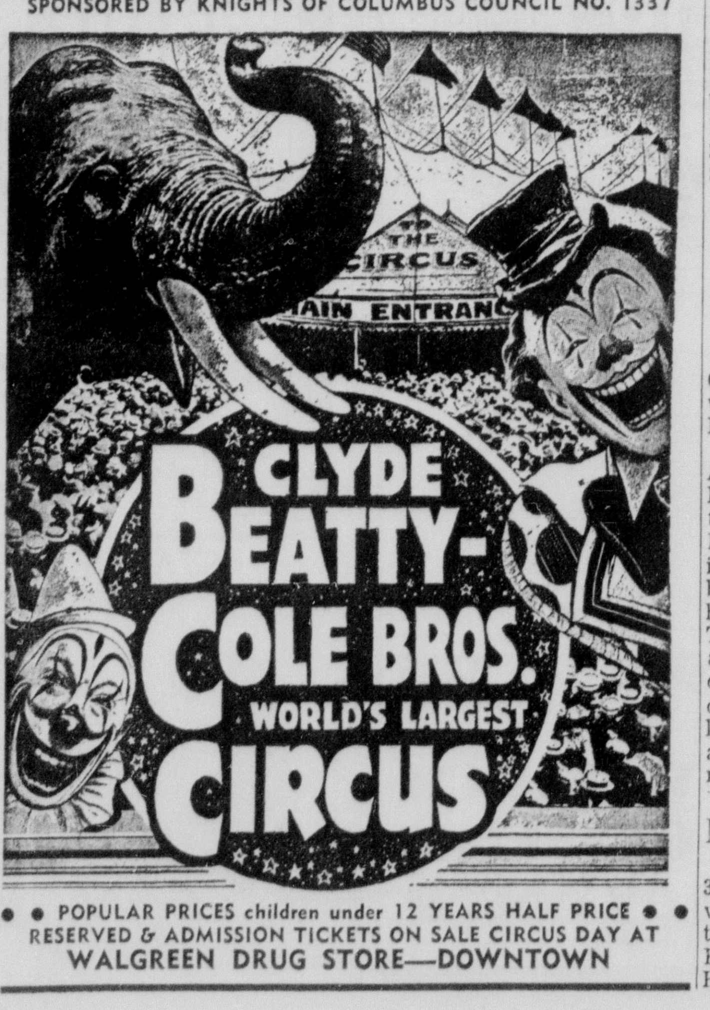

POPULAR PRICES children under 12 YEARS HALF PRICE

RESERVED & ADMISSION TICKETS ON SALE CIRCUS DAY AT WALGREEN DRUG STORE—DOWNTOWN

Business News

RECOGNITION

Henry H. Gerson of Henry's Furniture and Appliance Store in Monroe recently received a distinctive certificate of recognition from RCA Whirlpool Corporation for his firm's contribution in making possible the production of the one-millionth automatic ice maker refrigerator by Whirlpool.

GERSON

Henry's Furniture and Appliance, which has been in Monroe for the past 16 years, was one of the first to introduce the Whirlpool automatic ice maker refrigerators in this area.

TOP DISTRIBUTOR

Howard Griffin, Inc., Monroe, was named Top Distributor of the year in the South Central Sales Area for Ariens Grad-N-Yard products at the Ariens regional sales meeting held in Houston, Tex. week.

Topics covered were 1967 products in the tiller, riding mower and Trac-Team lines, power safety efforts, promotional plans and sales results and goals.

CASH DIVIDEND

The board of directors of Butler's Shoe Corporation has declared a quarterly cash dividend of 15 cents per share on the common stock payable October 1, 1966 to shareholders of record September 15, 1966.

FELLOWSHIP

Jimmy R. Goodwin of Tullos has been awarded the W. Alton Jones Graduate Fellowship.

The fellowship will provide $1,600 to enable Goodwin to continue his work toward a masters degree in mechanical engineering at Louisiana Tech Polytechnic Institute during the 1966-1967 school year.

Goodwin has been attending Tech with the aid of a Henry L. Doherty (Cities Service) Educational Foundation grant. He received his bachelors degree in mechanical engineering this spring. Young Goodwin is the son of Mr. and Mrs. Roy E. Goodwin of Tullos.

APPOINTMENT

Albert L. Jones, 609 McCain Drive, Monroe, has been appointed field representative for Woodmen of the World Life Insurance Society. The announcement was made by Max W. Maxwell, Shreveport, Woodmen state manager for north Louisiana.

A native of Monroe, Jones concluded his education at Northeast Louisiana State College. He served with the U. S. Navy until 1964, when he returned to Monroe. He has been in the Insurance field in this area. Jones is a member of Woodmen Camp 10. His hobbies are listed as fishing and hunting.

Jewish New Year Will Be Observed

As the sun sets Wednesday, Jews in areas around the world will gather to observe the Jewish New Year, Rosh Hashanah, one of the most ancient and sacred days in their history. According to the Hebrew calendar, the year 1966 is the Hebrew year 5727.

Services will be held at Temple B'Nai Israel, 2400 Orell, at 8 p.m. Wednesday and 10 a.m. Thursday. Conducting the services will be student Rabbi Frederick Wenger of the Hebrew Union College, Jewish Institute of Religion, Cincinnati, Ohio.

Temple officials explained that the Jewish New Years observance is markedly different in character from the joyous, exuberant celebrations of other peoples. It is a profoundly serious day, during which Jews came together to pray, to examine their acts and their relationship to God and to each other, to remember the past and dedicate themselves to the future.

It is the first of the great "Days of Awe," a 10-day period culminating in the Day of Atonement, Yom Kippur. Services for the Day of Atonement here will be conducted by student Rabbi Wenger at 8 p.m. Friday, Sept. 23, and 10:30 a.m., Saturday, Sept. 24.

Management Meet Slated

The Industrial Management Club of Monroe-West Monroe will meet Tuesday at 7 p.m. at Bancroft Camp.

A panel discussion on "How An Industrial Management Club Develops Leaders" will be featured, Panel members will be Dean Vines of Northeast Louisiana State College; Billy Arbraugh of Olin; and Earl Mulhearn of Columbian Carbon. They will discuss ways in which a club can provide educational opportunities, fellowship and contacts and experience in problem solving, according to Howard C. Moreland, executive secretary of the Twin Cities YMCA.

Meeting Monday

The Leo Terzia Barracks No. 3279 of World War I Veterans will meet Monday at 7 p.m. in the American Legion Home on Forsythe Ave., according to A. H. Edmonds, commander.

Rep. Boggs' Daughter Marries

WASHINGTON (AP) —Corinne Claiborne Boggs, 23, daughter of Rep. Hale Boggs, D-La., and Mrs. Boggs, was married Saturday night to Steven V. Roberts, New York City newsman, in a ceremony at the home of her parents in nearby Bethesda, Md.

Witnessing the ceremony in the Boggs' garden were about 2,000 family members and friends from Washington, New Orleans and elsewhere.

Among the guests were President and Mrs. Johnson and their older daughter, Lynda. They sat behind the bride's family.

The Rev. Robert L. Boggs, S. J., uncle of the bride, performed the marriage ceremony. At the conclusion Arthur J. Goldberg, U.S. ambassador to the United Nations, offered a prayer of good wishes to the young people.

STEVEN V. ROBERTS and his bride, the former Corinne Claiborne Boggs, stands before Arthur J. Goldberg, U.S. Ambassador to the United Nations who offered a prayer of good wishes following the marriage ceremony Saturday performed by Rev. Robert L. Boggs, S.J., uncle of the bride, who is visible in background between the couple. The wedding took place in the garden of the bride's parents, Rep. and Mrs. Hale Boggs, D-La., in suburban Bethesda, Md. The bridegroom is the son of Mr. and Mrs. Wilfred R. Roberts, Lakewood, N.J. (AP Wirephoto)

Auxillary Courthouse Door Added

The Ouachita Parish Courthouse now has an auxillary front door, one that will serve when courthouse offices are moved to temporary quarters while the building is renovated.

By court order last week, the front door of the old Ouachita High School annex on South Grand Street was designated the official apeture where parish offices are housed in the high school buildings.

The court action was necessary since legal advertisements of sheriff's sales and the like list the location as the front door of the courthouse.

Like the rest of the building, the front door of the courthouse will be out of action during remodeling, necessitating another designation.

Appearances By Circus Slated Here

The Monroe Knights of Columbus Circle No. 1337 is sponsoring the Clyde Beatty- - Cole Bros. Circus in two local appearances Sunday, Sept. 25.

Both performances will be held in Bernstein Park, immediately adjacent to the American Legion ball park. They will begin at 2 and 5:30 p.m.

Ray Ticheli, circus committee chairman, said the proceeds from the performances will be used to finance the organization's youth and civic services.

Headlining the 1966 performances is Capt. Dave Hoover, wild animal trainer protege of the late Clyde Beatty, who will present the circus mixed lion-and-tiger act. Hoover, an ex-Army flyer, has worked with wild animals since boyhood and was selected by Beatty prior to his death last year.

Another premiere feature is the internationally known Trevor Bale group in horsemanship displays of dressage and equine mastery. Joining Bale will be two young riders, in specially handcrafted chariots driven behind palominos.

Other acts include the famous high-wire walker, Doval the Great; the Hungarian troupe, exhibiting equilibristic presentations perfected in their native Budapest; Greta Frisk and the aerial ballet; the popular elephant act of Rex Williams, and the Beatty-Cole Clowns.

Report, Bids On Agenda For Jury

The Ouachita Parish Police Jury Monday will open the first of its two meetings this month with consideration of a committee report and recommendation on the second set of bids for the $1.7 million courthouse addition and renovation project.

The courthouse committee, headed by Robert Downing, Ward 10, has been considering in a round of meetings with other jurors and representatives from courthouse offices, an apparent low bid of $1,567,000 from Jesse S. Heard & Son, Inc.

Downing said last week that he was optimistic about favorable action by the jury and added he hoped to wrap up work slates and schedules for moving of courthouse offices to temporary quarters in the old Ouachita Parish High School buildings on South Grand Street at the Monday meeting.

The first set of bids received on the courthouse work came in over the $1.7 million voted by property owners in a bond election. Architect, collection and other fees over the construction costs must also come out of the bond total.

Another item on Monday's agenda will be a report from C. W. Whetstone, Ward 3, on a recommendation by his sanitation committee. Whetstone has been working on disposal of wastes by commercial septic tank haulers in the parish and will offer the jury a plan to construct oxidation ponds for disposal of septic tank effluent with an annual $200 license fee for haulers.

McKeithen Walks Narrow Term Path

BATON ROUGE, La. (AP)—Gov. John McKeithen, after one, brief, slashing attack at his opponents, is again walking a narrow path in promoting his two-term amendment proposal.

The strategy at the moment is to push the constitutional amendment quietly without upsetting the state's political waters unduly.

The talk in political circles is that balloting on the two-term proposal will be close when it is voted on Nov. 8.

At a recent news conference, McKeithen lashed out at what he called the "lake crowd," a group he implied was composed of former Rep. Gillis Long, D-La., and Former Gov. Jimmie Davis.

For a week, charges and countercharges were exchanged between the governor and Long and his friends, with the political atmosphere growing bitter. Davis stayed away from the tongue-lashings.

Contractors Scholarships Are Awarded

Two Northeast Louisiana State College freshmen have each been awarded $500 scholarships by the Industry Advancement Program administered by the Northeast Loiusiana Contractors' Association.

Both Tommy Tucker, son of Mr. and Mrs. E. O. Tucker, 104 Selman Drive; and Kenneth Peters, son of Mr. and Mrs. Cecil Peters, 1113 South 3rd Street, are enrolled in the college's new Building Construction curriculum, which is the only of its kind in the state.

They were selected for the stipends by the education committee of the Contractors' Association, according to H. H. Heard, president.

Both Peters and Tucker were graduated from Ouachita Parish High School in the spring and have worked in construction during the summer. Tucker was employed by Monroe Brick and Builders while Peters was a laborer for J. F. Heard & Son, Inc., on the Civic Center project. Heard said both of the 18-year-olds will be eligible to renew their scholarships each year.

Earlier in the summer, the Industry Advancement Program awarded a $500 scholarship to Northeast to Gene Sheldon Radau, of Delhi who is also majoring in Building Construction.

The Industry Advancement Program has renewed the $500 scholarships to Jerry Brazzel of Ruston, a fourth-year engineering-business major at Louisiana Tech.

The Industry Advancement Program — the only one of its kind in the state — is supported financially by some 100 contractors in this area.

At Northeast

Freshmen Arrive For Registration

Freshman students begin arriving on the Northeast Louisiana State College campus today as the first week of the 1966-67 fall session gets underway.

Freshmen orientation activities are scheduled Monday and Tuesday, registration will be held Wednesday and Thursday and classes will begin Friday, Sept. 16.

A record number of students are expected to register according to the following alphabetical schedule Wednesday and Thursday. Variations from the schedule will be allowed only with the permission of the student's academic dean. Those who do not report according to the alphabetical schedule will register at the time set aside for late registrants.

The schedule:

WEDNESDAY, Sept. 14—Lb-Lz, 8-8:30 a.m.; Ma-Mc, 8:30-9 a.m.; Md-Mz, 9-9:30 a.m.; Na-Oz, 9:30-10 a.m.; Pa-Pi, 10-10:30 a.m.; Pj-Ra, 10:30-11 a.m.; Rb-Ro. 11-11:30 a.m.; Sp-Sh, 11:30-12 noon; S-Ss. 1-1:30 p.m.; St-Te, 1:30-2 p.m.; Tf-Uz, 2-2:30 p.m.; Va-We, 2:30-3 p.m.; Wf-Wi, 3-3:30 p.m.; Wj-Zz, 3:30 p.m.; Late Registrants 4-5 p.m.

THURSDAY, Sept. 15—Aa-Az, 8-8:30 a.m.; Ba-Bl, 8:30-9 a.m.; Bm-Br, 9-9:30 a.m.; Bs-Ca, 9:30-10 a.m.; Cb-Co, 10-10:30 a.m.; Cp-Da, 10:30-11 a.m.; Dd-Dy, 11-11:30 a.m.; Ea-Fo, 11:30-12 noon; Fp-Gi, 1-1:30 p.m.; Gi-Gz, 1:30-2 p.m.; Ha-He, 2-2:30 p.m.; Hf-Iz, 2:30-3 p.m.; Ja-Ka, 3-3:30 p.m.; Kb-La, 3:30-4 p.m.; Late Registrants 4-5 p.m.

Any beginning student or transfer student who does not have in his possession a notification of acceptance will report to the registrar's office at Stubbs 117. Beginning freshmen with notifications of acceptance will report to Stubbs 232 to pick up IBM registration packets and will go to the head of the department in which they will major to be assigned an adviser.

New graduate students will report to Stubbs Hall 222.

Students who attended Northeast during the spring and summer semesters and transfer students who have applied for admission will report to their department heads in accordance with the registration schedule and pick up IBM packets.

Residence halls will open for freshmen at the College at 10 a.m. today. A religious service is slated for Brown Auditorium at 6 p.m. and a Big Sister Party for freshmen women at 9 p.m. in Brown Annex.

Monday at 8:30 a.m. Herman Sigler, dean of Student Services, will preside over an assembly of freshmen whose names begin with the letters A through K in Brown Auditorium while the rest of the freshmen report to their academic deans for conferences with advisers. The A-K group will meet with advisers at 9:30 while those with names beginning with the letters L-Z will have their assembly with Dean Sigler.

Northeast Preesident George T. Walker will welcome the freshmen in the two Monday assemblies.

Also set for Monday morning are freshmen guidance tests for those students who have not taken the tests previously.

Freshmen advising and testing will continue Monday afternoon and that night beginning at 7:30 a freshmen "Get Aquainted" party, an informal dance, games and a movie are scheduled in the College Union Building.

Tuesday's freshman activities include assemblies of men students with Dean of Men Jack Collins in Brown Auditorium at 8 and a meeting of all freshmen women with Miss Alma Lufcy, dean of women, at 9 in Brown. Conferences with advisers will also continue Tuesday and students will meet with their academic deans from 10 to noon.

Open house is scheduled in the two new women's and men's residence halls opening for the first time this fall from 7 to 9 Tuesday night.

Valley Fair Activities Announced

Activities at the 1966 Ouachita Valley Fair, scheduled for Oct. 10-15, were outlined Saturday by John Birdsong Sr., president of the Ouachita Valley Fair Association.

Birdsong, in announcing dates for this year's fair, said improvements on the fairgrounds during the past year will provide more room for the various sections of the show.

He also predicted a large field of entries in the livestock, farming and home demonstration judging.

A new parish has been added to the list of those eligible to show animals in the junior livestock competition. J. J. Joyce, county agent for Ouachita Parish and superintendent for the junior judging, said Catahoula Parish has applied for permission to enter the show.

Parishes participating during past fairs include Ouachita, Caldwell, Jackson, Morehouse, Union, Richland, West Carroll and Franklin.

All qualified 4-H Club and Future Farmers of America members in the nine parishes may submit animals for judging, Joyce said. Juniors may also enter corn and cotton judging contests, he said.

Birdsong predicted about 500 animals will be entered in the junior livestock judging this year. Various divisions include breeding beef, dairy cattle, swine and sheep.

The annual auction sale, in which local and area businessmen join forces to help buy the youngsters' animals, will be held at 1:30 p.m. Friday, Oct. 14.

Deadline for 4-H and FFA members to enter livestock in the show is Sept. 14, Joyce said.

For the Protection Of Our Readers And Advertisers!

Close scrutiny is exercised over ALL ADVERTISING (Classified or Display) accepted for publication in this newspaper.

We never knowingly publish advertisements that are untruthful or fraudulent — and detrimental to the best interest of our readers. All advertisements are accepted for publication on the premise that they are factual, that products advertised are properly described at the advertised price and will be willingly sold to the customer at the price and conditions in the advertisement.

If any reader ever encounters anything other than faithful compliance with these conditions, we would appreciate your calling or writing the—
BETTER BUSINESS BUREAU
OUACHITA PARISH DIVISION
P.O. BOX 1224
PHONE 387 4600
MONROE, LOUISIANA

of which this newspaper is an active supporter, or call or write, Advertising Manager, Monroe News-Star—World.

Monroe News-Star—World

BOTH BY MAIL AND CARRIER SUBSCRIPTION RATES THE SAME

	Daily and Sunday	Daily Only	Sunday Only
ONE MONTH	$1.60	$1.25	.45
ONE YEAR	$19.20	$15.00	$5.40

Combination
NEWS-STAR WITH SATURDAY AND SUNDAY WORLD
ONE MONTH $1.60
ONE YEAR $19.20
NEWS-STAR
ONE MONTH $1.10
(5 DAYS A WEEK)
ONE YEAR $13.20
WORLD and NEWS-STAR with SUNDAY
ONE MONTH $2.75
ONE YEAR $33.00

ANNOUNCEMENTS

(6) Nurseries & Child Care

COMPETENT child care by hour or week. Lakeshore and College area. 373-0605.

WEST MONROE Child Care Center. Experienced workers — insured. 322-4364, 322-0095.

ALTRUSA NURSERY, Infants and preschool children, 405 No. 6, W.M. 325-4023

PARKVIEW NURSERY
MODERN, licensed and insured. Qualified ladies on duty. 322-8830, 322-3830.

WILL keep small child in my home for working mother. Lakeshore area. 373-1477.

PLAYMATE. Day care and kindergarten. Licensed. 1107 N. 2nd. W.M. 322-7674.

TINY Tots Nursery, Infants thru school age. Licensed, Insured. 322-7200.

MONROE KINDERGARTEN—Day Care, 1800 Parkview Dr., now open with new facilities, reasonable rates. 323-6261 or 323-4457.

(7) Personals

DRESSMAKING AND ALTERATIONS, Tots through adults. Phone 325-2408.

PINE needles, cotton seed hulls. Make fall flower beds. 325-4104.

INSURANCE OF ALL KINDS
Hatten-Etier Agency
414 Wood, W.M. 323-8401; 323-7566

PRESCRIPTIONS picked up and delivered promptly. FREE DELIVERY. Phone 322-6141 BELL'S PHARMACY, 348 DeSiard.

FULLER BRUSH CO.
TO get in touch with your local dealer, George Picou, phone 323-0022.

MAKE this your week for beauty. . .See Sally Wood, Mary Smith, Sue Freeman, Vernice Netherland, Gentry's House of Beauty, 112 Jackson, 387-2585.

Mobile Unit For Outside Calls
Pope Key & Lock Serv. 325-0704
706 N. 3rd, residence Ph. 322-7954

NEED room, sale on plaster wall plaques, different designs. ARTS & CRAFTS, 412 Hudson Lane. 323-9262.

IF YOU DRINK that's your business; if you want to quit that's our business. Write Box 309, Monroe, La., Alcoholics Anonymous, or phone 323-6760.

CUSTOM made draperies, rods, installation, fabrics Mrs. R. O. Bailey, 322-4789.

FOR that "back to school hair style," see VASHTI'S BEAUTY SHOP, 108 S. 2nd. 325-3446.

WOULD like 2 riders to Los Angeles or vicinity, share expenses. Contact Bill Smith, 1600 Alabama St.

DRESSMAKING, Alterations and Fashion Consultant. For appt. Call 323-7271.

(8) Lost & Found

FOUND, 1946 Neville class ring at Wayne Woods Interior. Call and identify. 387-1950.

LOST: Clear plactic Orthodontic dental plate. Vicinity A and P, Pine and 3rd. St. Reward. 325-2271.

LOST or stolen. Male Boxer, 2½ years old. Brown with white chest. Crooked, stub tail. Vicinity Deborah Dr. Monroe. Reward. 323-4229, 325-6806.

FREE "FOUND" ADS
As PUBLIC SERVICE TO ITS readers the NEWS-STAR — WORLD publishes Found classified ads up to 20 words for three days FREE if you find lost pets, keys, etc., call 322-5161 and place a "Found" ad without cost to you. NOTE: This offer DOES NOT APPLY to LOST ADS."

FREE, lovable puppies, grown dogs, cats and kittens needs good homes. 325-0119 or 322-8474.

AUTOMOTIVE

(9) Franchised Dealers

WEST DODGE
SALES & SERVICE
North 2nd & Washington St. Ph. 387-2421

TWIN CITY PONTIAC
Authorized Pontiac - Tempest Dealer
1909 Louisville Ave. 325-4652

AUTOMOTIVE

(9) Franchised Dealers

HATTEN MOTORS
509 N. 2nd, Monroe 322 4436

(10) Automobiles For Sale

'60 CORVAIR, automatic $450
'65 GALAXIE, air and power $1495
'62 PONTIAC Convertible $795
105 Louisville Ave. Ph. 387-2861

LOT CLEARANCE
1956 CHEVROLET 4 door $195
ALMOST any kind of truck from ½ ton to 4-ton at a reasonable price.
BILL'S AUTO & TRUCK SALES
Cr. Winns, & Trichell Rd. 325-5691

1961 RAMBLER Classic 4 dr. sedan, radio, heater, air conditioned, unique oil cleaner, original owner. Mint condition. Ph. 387-2146.

WANTED
25 Clean Used Cars, Pickups, Jeeps
We Pay Top Cash
"We Buy Only The Best" Therefore we sell only the best.
14 Years Same Location
GRIFFIN - LOFTIN
North 2nd at Louisville, 323-8164

RESTORED like new 1947 Plymouth couple, 392 Chrysler engine. 1619 So. 5th.

1958 MERCURY hardtop coupe, power steering and brakes, 383 engine, automatic transmission. Ph. 325-6036.

'58 CHEVROLET, nothing down, air conditioned, full power, phone 325-0704.

CONVENIENT MONTHLY PAYMENTS
AUTO INSURANCE
J. W. WOMACK INSURANCE AGENCY
501 PINE ST. PH. 325-2321, MONROE

Under Dealer's Cost
1966 GALAXIE "500" 2 dr. hardtop, 390 V-8 engine, 3 speed transmission, Emberglo with black vinyl roof, power steering, radio and many other factory accessories. Will help finance. Call after 5:30 p.m., 323-7438.

We're off replenishing our stock
STANDARD MOTORS
100 Louisville Ave 325-5322

1957 MGA, excellent condition, $650. Call after 6 P.M. 325-5567.

ORIGINAL OWNER, '63 Monza Corvair, red inside and out, radio, heater, 2 dr. standard shift, white walls. Priced right. 323-7496, 387-4645 after 5 P.M.

'57 CHEVROLET, 6 cylinder, standard. $375 Olcott Motors 211 N. 2nd 322-3188.

'59 IMPALA 2 dr. hardtop, V-8, standard, nothing down. 325-0704.

BATTERIES
MADE IN BATON ROUGE
PRICED FROM $7.95 EX.
Southern Battery Sales
2003 DeSiard St. Ph. 323-1528

'59 FORD Galaxie, clean 6 cyl. automatic, power steering. $300. 322-7250.

BY OWNER, 1961 Mercury Monterey, factory air, power steering and brakes, radio, heater, extra clean. $795. 611 Morrison Ave. Ph. 323-9290.

1962 CHEVROLET green Impala Sedan, completely equipped, 29,000 miles. Phone S. S. Gill, 323-1105 after 9 a.m.

1962 BEL Air 4 dr. sedan, 6 cyl. automatic, power steering. Good condition. $895. 323-9244.

'57 CHEV. '60 Fiat, '55 Cadillac, '57 Mercury 323-1533 before 3 p.m.

'61 CHEVROLET Biscayne 4-door, 6 cylinder, automatic, air conditioned, new tires. $695. 322-0014, 325-6930.

AIR conditioned 1957 Mercury, 4 dr. hardtop, power steering, automatic. $295. 325-0071.

CLEAN '65 Falcon 2 dr. hardtop. $1695. Ph. 323-0270 after 5 P.M.

'64 MUSTANG, 6 cylinder, standard, warranty transferable, $2095.
'65 FAIRLANE, 8 cylinder, automatic. Very clean, $1595.
Financing Available. 1201 North 18th. 387-0141

'61 CHEVROLET Bel Aire V-8 automatic, air conditioned. $895. Lakeshore Skelly, 5600 DeSiard, 322-9166.

ONE OWNER 1960 Chev. V8; automatic, all power and air. 322-7051.

'61 VOLKSWAGEN, radio, heater. Runs good. Call after 4:30 p.m., 373-0171.

BY OWNER: '59 Dodge; nice, clean $285. See at 612 Washington, Monroe.

BY OWNER 1955 Pontiac $150 396-2247

1963 STUDEBAKER LARK 6
VERY CLEAN 322-6391

'56 CHEVROLET V-8 standard green and white, phone 387-0611

'62 STUDEBAKER, 4 dr. sedan, 6 cylinder, overdrive, standard shift. Good mechanical condition. 387-2511

'59 IMPALA, 2 dr. hardtop, V-8, automatic, good condition. $500. 325-6258.

1954 CHEV., with standard transmission, good condition $150.00"
1957 PLYMOUTH V-8 with power steering, automatic transmission, good tires, and in good condition. $195.00. Call Delhi, 878-3938."

1963 PONTIAC Super Sports 2 door hardtop, full power and factory air, white with red interior, bucket seats, like new. $1800. Call TR-82214, Delhi, La.

1963 FORD Galaxie 4 dr. sedan, cruse-omatic, radio, heater, automatic transmission, factory air, power steering, white tires. 322-5693, W.M.

ONE OWNER '62 Chev. 6 cylinder Bel Air. Radio, heater, extra clean. Ph. 325-5505 or 322-5556

'64 CADILLAC, '62 series; all Cadillac extras. Assume present loan or refinance with small cash down. 323-9356

'60 CHEV. station wagon $495
'58 CHEVROLET $345
SQUARE DEAL MOTORS
1410 Winnsboro Rd. 323-9677

'62 Chevrolet 4 door $695
ASK ABOUT OUR TRUCKS
Anderson's
1318 DeSiard St. 323-6412, 387-4048

'61 CHEVROLET Impala 2 door hardtop V-8, automatic, red finish $1595
Hutson Bros.
Preferred Used Cars
[illegible] Cypress W. Monroe [illegible]

WANT ECONOMICAL TRANSPORTATION?
1963 Volkswagen-
Top Condition
FOR SALE BY OWNER
$945.00
TELEPHONE - 322-6451

1965 PORSCHE "C" Coupe. 27,000 miles. Red, luggage rack. $3200. 325-8171.

1965 T-BIRD Landau, loaded. $2950. $350 down. Ph. 325-2507 after 5 p.m.

'60 DODGE, loaded, like new, V-8, automatic. 387-0611.

ASSUME 24 payments. Nothing down. 1965 Ford Fairlane 500 4 dr. 8 cyl., automatic transmission. 325-7691 after 6:00 p.m.

'65 RED Monza, 4 dr., 4 speed shift, $200 down and assume payments. 323-2678.

BY OWNER, '60 Buick Electra, 4 dr., loaded, new rebuilt motor, transmission and brakes. $795. 325-3265; 322-3340

'65 MUSTANG $1895
WELCH AUTO SALES
"The Friendly Lot"
2422 DeSiard 387-2991

BY OWNER 1961 Pontiac Tempest 4-Door Sedan. Very economical and in very good condition in every respect. Low mileage and dependable.
322-0285, 322-2260

FIRST $295 buys 1957 Chrysler 4 door. Radio, all power. 322-7051.

BACK to School special, 1960 Falcon, 6 cyl. automatic transmission, radio, heater, air cond. 387-4568 after 4 p.m.

'65 T-BIRD
ORIGINAL owner, low mileage, like new, all T-bird equipment. 387-1717; 325-3709.

1960 RAMBLER Ambassador, 327, V-8 wagon, all power and air conditioning. $395. Phone 322-2769.

NOTICE HUNTERS, Jeep station wagon. Newly rebuilt motor. $550. 373-1670.

BY OWNER, '65 Chevrolet Impala, 4 dr. sedan, mist blue, white top. 283 V-8 engine, burns regular gas, automatic transmission, 4 season air conditioner, tinted glass, push button radio with dual speakers, power steering, seat belts, day and night mirror, $2600. Will take trade. Phone 665-2377.

1953 FORD, 8 cylinder, standard. 1 owner $150. 325-5970.

1960 VOLKSWAGEN convertible. Good tires, real clean. Must sell. $495. 325-6970.

'59 BUICK ELECTRA 2 dr. $695.
'62 CHEVY II NOVA, 400, floor shift $895 or best offers. 325-5335.

1959 VOLKSWAGEN, radio, like new white tires, extra clean. Owner must sell, leaving town. 323-1333, 323-8749.

1962 CHEVROLET Bel Air, 4 door, 6 cylinder, radio, heater. One owner... $995
TERRY'S
2628 DeSiard St. 323-3504

'52 FORD, good hunting and fishing car, $125. Phone 323-8568.

CLEAN 1955 Ford 4 dr., heater, good condition, $295. 325-2106.

United Auto Sales
6th & Louisville Ave. Ph 387-3952

1958 STUDEBAKER Station Wagon $245
STUDEBAKER
N. 4th & Washington 325-4695

1964 VOLKSWAGEN. Extra nice. $1,000. 325-0209 or 323-4491.

'65 OPEL station wagon. 4 on the floor, radio, heater, chrome rack, spare never been down. 12,000 actual miles $995
FRIDAY'S
A GOOD PLACE TO SHOP
Edwin Hunter Don Friday
501 Washington St. 325-1283

ASSUME PAYMENTS
OF $59.70 per month on '65 Ford Custom, in perfect condition. Call Parks at
ACTION FINANCE CO.
323-3435

1959 OLDS 98 4-Door. Hydramatic. Full power including factory air. A One Owner New Car Trade. ONLY $595
STEELE MOTORS
1203 Louisville Ave. 323-3612

1963 GALAXIE; automatic transmission; air. By owner. 323-3825.

1936 FORD, runs good, need upholstery work. $350. 373-2436.

(11) Trucks for Sale

CLEAN '57 Ford ½ ton V8 pickup, $395. Phone 373-0339.

Good 1951 Dodge pick up. 325-3062

ONE owner, '59 Chev. ½ ton. '54 GMC. Phone 323-1533 before 3 p.m.

1955 CHEV. ½ ton pick-up with 1959 motor, $150. Dial 325-7633.

1964 CHEVROLET Panel, 6 cylinder engine, real good tires. Nice $965
Scott Truck & Tractor
Hwy. 165 at I-20 Ph. 387-4160

1953 CHEVROLET pickup. Extra good condition and tires. $400. 323-9835.

'60 FORD, ½ ton pick up. $395. Phone 322-6659

BY OWNER: '64 Chev. ½ ton pickup, long body, heavy duty rear end and clutch, truck type mud grip tires, 30,000 miles, excellent condition. Dial 322-7026

'52 DODGE ½ ton pick-up clean. $225
LOW MOTORS
1401 Louisville, next to Sears, 387-0613

'63 CHEVROLET ½ ton pick-up. Clean $995. 322-0014, 325-6930.

1950 WILLIS Jeep. Excellent condition $600. 3601 Lee Ave. 323-0215

1956 CHEVROLET ½ ton pick up. Can be seen at 2811 Lee Ave. 322-6507.

WE HAVE A COMPLETE STOCK OF USED TRUCKS
ADAIR, GMC
3103 Louisville Ave. 323-4432

(12) Trailers, Mobile Homes

OUACHITA - NIMROD - KOZY KAMPER
CAMPING TRAILERS
Most Economic And Maneuverable for
HUNTING CAMP
BELL SALES
1409 Natchitoches, W.M. Ph. 325-0133

HOUSETRAILER space shaded, Just Behind Hogan's, W.M. 118 Splane Dr. 325-8236; 396-2603.

TRUCK camper, paneled, insulated, lights, like new, $200. 325-1873 after 5.

DOWNING'S Pine Trailer Park. W. M. partially shaded and children playground, has space for rent. 387-3905.

PROFITS LOW—VOLUME GREAT
"That's The Way We Operate"
JERRY'S MOBILE HOMES
6110 DeSiard at Airport Rd. 373-1431

MILT'S MOBILE HOMES
5707 DESIARD
373-1335

QUALITY NEW & USED TRAILERS
COBB TRAILER SALES
2916 Cypress St., W. Monroe 322-1203

NEW and used Mobile Homes
FARR'S TRAILER MART
2806 Cypress, W.M. Hwy. 80 323-2763
(Across From La. Power & Light)

1966 FLAIR 3 month old 2 bedroom house trailer. Take up notes. Call DeLuxe Trailer Park or 323-8723.

Mobile Homes
Bastrop Lot
ALL NEW UNITS
50x12
3 BEDROOM
$3495.
54x12
3 BEDROOM
EARLY AMERICAN
$4095.
50x12
2 BEDROOM
$3395.
52x12
2 BEDROOM
EARLY AMERICAN
$3895.
44x10
2 BEDROOM
$2995.
FREE DELIVERY & SERVICE
RICHLAND MOBILE HOMES
East Madison at Airport Rd.
BASTROP, LA.
Telephone 281-6535

8x37 FT. 1954 Heritage housetrailer, 1 bedroom. Can rent 70x110 Ft. lot. Call 325-1594 after 5 p.m.

ARE YOU LOOKING?
FOR A NEW HOME?
Take Time to See and Learn of the Advantages of Mobile Home Living
AT
TRAILERTOWN
"INSTANT LIVING"
HEADQUARTERS
MOBILE HOMES FOR ALL BUDGETS AND DESIRES—SEE US BEFORE YOU BUY
$ave
$ave
Free Set Up And Delivery
Open 8 AM to 7 PM Weekdays
1 to 6 Sundays
TRAILERTOWN
3503 DeSiard 322-0285

CUSTOM campers, all metal lightweight $237.59. J. T. Powell 200 Isabelle 323-7684.

1967 AIRSTREAM showing Sept. 22-23-24-25 You are invited Perry Trailer Sales, Box 422, Cullen, La. Ph. 539-3051.

1965 TRUMART housetrailer, 2 bedrooms, '62 Volkswagen bus. Take up payments. See at 2001 Cypress, W.M.

COUNTRY Club Courts for mobile homes. Rental starts $5 mo. Free move in. Water, sewerage, night lights, playground. So. end Hwy. 165, bypass. 387-1929.

(13) Accessories, Tires, Parts

GOOD USED TIRES $3.95 UP
B. F. GOODRICH
1800 Louisville Ave. 323-0386

BENNY says, you'll like our service. Shell Ser. Walnut and Louisville. 322-6339

REBUILT Motors For Exchange
EYRE MOTOR SERVICE
114 Morris, W.M. 322-7184

COMPLETE line parts for all cars.
RITTER AUTO PARTS
1919 DeSiard St. 322-6377

COMPLETE line parts for all make cars, and trucks '66's and down, Motors, transmission, radios, etc.
NICHOLS WRECKING CO.
Hwy. 80 East, 2 miles Ph. 373-0352

(14) Auto—Truck Repairs

TWIN CITY
TRANSMISSION SERVICE
205 North 5th St. Ph. 325-8632

WARDS Riverside Engines — Installed
Nothing down — up to 24 mo. to pay.
MONTGOMERY WARD
N. 2nd & Washington, 323-1953, 323-4451

CALL US for anything in general automotive repair. Hurl's. 3712 Cypress, W.M.

AUTOMATIC TRANSMISSION HDQTS
PEEK'S AUTO SERVICE
1515 South Grand 322-5458

KEITH'S Wheel Align. & Balancing
2208 Louisville, 15 yrs. exp. 325-4868

McKOIN'S starter, generator, magneto, alternator service. 407 Walnut 387-1990.

Heavy Duty Truck & Bus Service
Front & Rear Axle Correction
BROWN RADIATOR & FRAME SERVICE
3007 DeSiard Dial 323-1166

Poole's Magneto Service
STARTER, generator, alternator repairs
W.M. 325-4401, 325-8072

Wrecks A Specialty 24 Hr. Service
MITCHELL BODY SHOP
705 Trenton, W.M. 323-1374

A. S. Owens WHEEL ALIGNMENT
309 Washington St. (In rear) 322-8721

CLASSIFIED DISPLAY

'64 CHRYSLER NEWYORKER
4-Door Hardtop. Beautiful beige finish with contrasting interior. Equipped with V8 engine, automatic, radio, heater, brakes, windows, air conditioned.
A BARGAIN
$2495
HATTEN MOTORS
New Location N. 2nd & Olive
322-4150

'65 IMPERIAL
4-Door Hardtop. Beautiful beige finish with contrasting interior. Equipped with V8 engine, automatic transmission, radio and heater. Power steering, brakes, windows, seats, automatic pilot and air conditioned. Only 20,000 miles on this one. A BARGAIN.
$4795
HATTEN MOTORS
New Location N. 2nd & Olive
322-4150

STENOS — NURSES
CO-EDS — TEACHERS
ALL FUN LOVERS
BUICK'S
NEW OPEL KADETT
$1933.00
full price
Made by General Motors
24,000-Mile Warranty
30 Miles Per Gallon

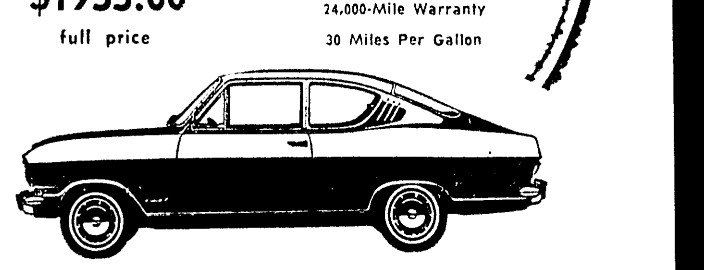

SPORT COUPE
RILEY BUICK
No. 3rd. & Washington 325-8224

AUTOMATIC TRANSMISSIONS
REBUILT—EXCHANGED—REPAIRED
Guaranteed 15,000 Miles or 90 Days

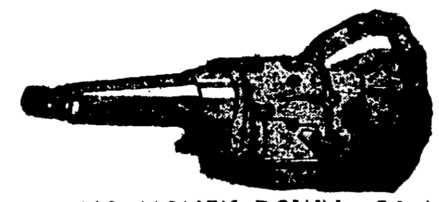

Factory Rebuilt
Motors
All Makes And Models
NO MONEY DOWN—24 MO. TO PAY
Edward's & Sons Garage
2206 Louisville Ave. Ph. 322-4077 or 323-0955

Lisle Wene
New Car Salesman At Twin City Pontiac
Says . . . Come on down to "Tiger Town" . . . See the success cars of the year! Great Prices! Great Terms! Great Trade-In Allowances! See or call Lisle at . . .
1909 Louisville Ave. 325-4652

BE WISE FINANCE YOUR NEW CAR

WITH A LOW COST OUACHITA BANK
AUTO LOAN
Be sharp. Take advantage of our low interest rates and convenient, budget terms. See us — or see your dealer.
6 LOCATIONS TO SERVE YOU!
ONE STOP BANKING
OUACHITA
NATIONAL BANK
Monroe • W. Monroe, La.
Member Federal Deposit Insurance Corporation

DIAL
Call Us Today!
For All Repair Work
Especially MOTORS
Overhauls and Rebuilts
Also TRANSMISSIONS
Overhauls and Rebuilts
• Easy Terms • No Money Down
• Free Tow In
• Work Guaranteed
ATLAS MOTOR & TRANSMISSION CENTER
310 WALNUT 387-3634

FRED'S BACK AT RYAN!
FRED ANDING (pictured above), is back home at Ryan Chevrolet. Fred, an experienced new car and truck salesman, invites his friends and customers to drop by Ryan Chevrolet for a visit. Fred has tremendous close-out prices on '66 Chevrolet cars and trucks, as well as great deals on OK used cars & trucks!
RYAN CHEVROLET
• 1101 Oliver Rd.—Ph. 387-2222
Monroe & West Monroe

CLASSIFIED DISPLAY

Chrysler Plymouth Dodge
• Good Selection
• Good Deals
• Low Overhead
DIAL YOUR MONROE PHONE
322-4630
RICHLAND MOTORS, INC.
Ph. 728-3118
Rayville, Louisiana

TODAY'S SPECIALS

'65	CHEVELLE S.S.	$2395
'65	VW Deluxe sedan	$1495
'65	OPEL Cadet	$ 795
'65	MUSTANG CPE.	$2095
'64	CHEVROLET 4-dr.	$1595
'63	IMPALA Coupe	$1295
'64	OLDS F-85 4-dr.	$1695
'62	FORD Galaxie	$ 895
'62	OLDS "88"	$1195
'62	RAMBLER Wagon	$ 495
'61	FALCON 4-dr.	$495
'58	CIRCLE E Wagon	$295
'55	FORD pick-up	$ 495
'49	CHEVROLET 2-door	$ 295

Lee Edwards, Inc.
Authorized Volkswagen Dealer
2218 Louisville Ave. 325-4681

Bob Tew on Rivers Ford New Car Sales Team
Bob Tew announced today to all his friends that he is now with Rivers Ford's new car and truck sales team. A resident of Monroe for the past 10 years, Bob is well known in this area; and he knows the automotive business well too, having been in the industry the past 12 years. He is married to the former Miss Faye Walker. They have three children, Lynn, 10, Steve, 7 and Susan, 6, and reside at 207 Lakewood Dr. Bob invites his friends to drop in on him and let him explain the great deals now being made on the '66 Fords being closed-out. "We've got too many," Rivers Ford says, "so we're cutting prices drastically to move 'em out and make way for the '67's." Drop in to see Bob for your new car.

CLASSIFIED DISPLAY

WE'RE NUMBER ONE IN SALES...
HERE'S WHY

1965 FORD
Galaxie 500 2-Door Hardtop. Stick shift with "390 Engine" One owner, new car tradein SHARP! $2195

1960 PONTIAC
Catalina 4-Door Sedan. Loaded with factory air and power. Many other accessories. One owner. Extremely Nice $795

1952 CHEVROLET
4-Door Sedan, 6 cylinder, Standard shift Good tires $125

1958 OLDSMOBILE
88 4-Door. Radio, heater, automatic transmission Going for only $295

1962 PONTIAC
Catalina 4-Door Sedan. Luxury Car, but still has economy with stick shift. REAL NICE. Only $995

1964 CORVAIR
Club Coupe. Economical 6, with automatic transmission. Fire-Engine Red. Less than 23,000 miles. "Ready for the road" $995

1963 STUDEBAKER
Lark, 2-Door Sedan, 6 Cylinder engine with standard transmission. "A STEAL FOR ONLY" $395

1960 MERCURY
Monterey 4-Door Sedan. Original brown and white finish. Loaded including factory air and power accessories. NEW CAR TRADE-IN $895

• Low Bank Rate Financing
• No Set Down Payment
REMEMBER . . .
YOU CAN'T BEAT STEELE'S DEAL!
STEELE MOTORS
1203 Louisville 323-3612

CLEAN, LATE-MODEL USED CARS

'63 TEMPEST 2-door sedan. "3" on the floor. Radio, heater. Real nice $795

'64 CHEVROLET Impala 4-door. "409" engine. Equipped with full power plus factory air conditioning $1595

'60 OLDSMOBILE Dynamic "88" 4-door. Radio, heater, white wall tires, power steering, brakes, V8 engine $649

'64 OLDSMOBILE "98" 2-door Hardtop. Equipped with full power plus factory air conditioning. Showroom fresh! $2295

'63 RAMBLER Station Wagon. Radio, heater, 6 cylinder, easy shift $990

'65 CADILLAC Sedan DeVille. Equipped in full Cadillac fashion including full power and air conditioning. Leather interior $3995

COME IN, NOW! IT'S
TOP TRADIN' TIME
See John Coon or John Geneux
Sensational Savings!
During The Month of August . . .
VAN-TROW
Saved Their New Car Customers
OVER $35,000!
Join Those who saved during our Y.E.S. (Year-End Sale) while selections are still good!
*TORNADOS
*98's *88's *F-85's *Cutlass
CADILLACS *Deville - *Calais *Fleetwood
SEE ONE OF OUR ACTION SALESMEN
* Curtis Newsom * Thurman Coley * C. L. Covington
* Jimmy Nowlin * J. B. Gaiennie
OLDSMOBILE VAN-TROW CADILLAC
— OPEN 'TILL 8 P.M. —
1204 LOUISVILLE AVE. PH. 325-3806

What's in it for the wife?

The Volkswagen Campmobile is for wives who'd rough it, if roughing it weren't so rough.

If your wife likes her great outdoors a touch more civilized, our Campmobile gives her the following touches (as standard equipment):

A double bed (for 2 adults). A hammock sleeps one child and a bench sleeps another.

An icebox with water tank and pump. A dining table, 2 fold-away utility tables. Louvered screened windows. 2 reading lights.

There's a clothes closet. A linen closet. Storage cabinets, and a 3-shelf pantry.

Fiber glass insulation keeps it cool when it's hot. And vice versa.

Your wife can't spend much time cleaning the walls (they're paneled in birch-grain plywood) or floor (it's carpeted with a textured vinyl compound) or upholstery (that's vinyl too).

Options include a side-mounted tent that sleeps 2 more adults, and a ventilated roof section that pops up an extra 2 feet for increased headroom.

We put all these things in the VW Campmobile for her, just so we could get one thing in it for you.

Your wife.

SEE ONE OF THESE COURTEOUS SALESMEN
* Ted Taylor * R. W. McElroy * Bruce Fontenot * C. L. Hinton Jr. * Paul McKaskel * Don Robinson
* Bill Allen Used Car Manager
Lee Edwards, Inc.
Monroe's Only Authorized Volkswagen Dealer
AUTHORIZED DEALER
OPPOSITE TWIN CITY SHOPPING CENTER
2218 Louisville Ave. Open 'Till 8 P.M. 325-4681

AUTOMOTIVE

(9) Franchised Dealers

HATTEN MOTORS
509 N. 2nd, Monroe 322 4436

(10) Automobiles For Sale

'60 CORVAIR, automatic $450
'65 GALAXIE, air and power $1495
'62 PONTIAC Convertible $795
105 Louisville Ave. Ph. 387-2861

LOT CLEARANCE
1956 CHEVROLET 4 door $195
ALMOST any kind of truck from ½ ton to 4-ton at a reasonable price.
BILL'S AUTO & TRUCK SALES
Cr. Winns. & Trichell Rd. 325-5691

1961 RAMBLER Classic 4 dr. sedan, radio, heater, air conditioned, unique oil cleaner, original owner. Mint condition. Ph. 387-2146.

WANTED
25 Clean Used Cars, Pickups, Jeeps
We Pay Top Cash
"We Buy Only The Best" Therefore we sell only the best.
14 Years Same Location
GRIFFIN - LOFTIN
North 2nd at Louisville, 323-8164

RESTORED like new 1947 Plymouth couple, 392 Chrysler engine. 1619 So. 5th.

1958 MERCURY hardtop coupe, power steering and brakes, 383 engine, automatic transmission. Ph. 325-6036.

'58 CHEVROLET, nothing down, air conditioned, full power, phone 325-0704.

CONVENIENT MONTHLY PAYMENTS
AUTO INSURANCE
J. W. WOMACK INSURANCE AGENCY
501 PINE ST. PH. 325-2321, MONROE

Under Dealer's Cost
1966 GALAXIE "500" 2 dr. hardtop, 390 V-8 engine, 3 speed transmission, Emberglo with black vinyl roof, power steering, radio and many other factory accessories. Will help finance. Call after 5:30 p.m., 323-7438.

We're off replenishing our stock
STANDARD MOTORS
100 Louisville Ave 325-5322

1957 MGA, excellent condition, $650. Call after 6 P.M. 325-5567.

ORIGINAL OWNER, '63 Monza Corvair, red inside and out, radio, heater, 2 dr. standard shift, white walls. Priced right. 323-7496, 387-4645 after 5 P.M.

'57 CHEVROLET, 6 cylinder, standard. $375 Olcott Motors 211 N. 2nd 322-3188.

'59 IMPALA 2 dr. hardtop, V-8, standard, nothing down. 325-0704.

BATTERIES
MADE IN BATON ROUGE
PRICED FROM $7.95 EX.
Southern Battery Sales
2003 DeSiard St. Ph. 323-1528

'59 FORD Galaxie, clean 6 cyl. automatic, power steering. $300. 322-7250.

BY OWNER, 1961 Mercury Monterey, factory air, power steering and brakes, radio, heater, extra clean. $795. 611 Morrison Ave. Ph. 323-9290.

1962 CHEVROLET green Impala Sedan, completely equipped, 29,000 miles. Phone S. S. Gill, 323-1105 after 9 a.m.

1962 BEL Air 4 dr. sedan, 6 cyl. automatic, power steering. Good condition. $895. 323-9244.

'57 CHEV. '60 Fiat, '55 Cadillac, '57 Mercury. 323-1533 before 3 p.m.

'61 CHEVROLET Biscayne 4-door. 6 cylinder, automatic, air conditioned, new tires. $695. 322-0014, 325-6930.

AIR conditioned 1957 Mercury, 4 dr. hardtop, power steering, automatic. $295. 325-0071.

CLEAN '65 Falcon 2 dr. hardtop. $1695. Ph. 323-0270 after 5 P.M.

'66 MUSTANG, 6 cylinder, standard, warranty transferable, $2095.
'65 FAIRLANE, 8 cylinder, automatic. Very clean, $1595.
Financing Available. 1201 North 18th. 387-0141

'61 CHEVROLET Bel Aire V-8 automatic, air conditioned. $895. Lakeshore Skelly, 5600 DeSiard, 322-9166.

ONE OWNER 1960 Chev. V8; automatic; all power and air. 322-7051.

'64 VOLKSWAGEN; radio, heater. Runs good. Call after 4:30 p.m., 373-0171.

BY OWNER: '59 Dodge; nice, clean $285. See at 612 Washington, Monroe.

BY OWNER: 1955 Pontiac. $150 396-2247

1963 STUDEBAKER LARK 6. VERY CLEAN 322-6397

'56 CHEVROLET V-8, standard, green and white, phone 387-0611.

'62 STUDEBAKER, 4 dr. sedan, 8 cylinder, overdrive, standard shift. Good mechanical condition. 387-2511.

'59 IMPALA, 2 dr. hardtop, V-8, automatic, good condition. $500. 325-6258.

"1954 CHEV., with standard transmission, good condition $150.00"
"1957 PLYMOUTH V-8 with power steering, automatic transmission, good tires, and in good condition. $195.00. Call Delhi 878-3938."

1963 PONTIAC Super Sports 2 door hardtop, full power and factory air, white with red interior, bucket seats, like new, $1800. Call TR-82214, Delhi, La.

1963 FORD Galaxie 4 dr. sedan, cruseomatic, radio, heater, automatic transmission, factory air, power steering, white tires. 322-5693, W.M.

ONE OWNER '62 Chev. 6 cylinder Bel Air. Radio, heater; extra clean. Ph. 325-5505 or 322-5556.

'64 CADILLAC, '62 series; all Cadillac extras. Assume present loan or refinance with small cash down. 323-9356.

'60 CHEV. station wagon $495
'58 CHEVROLET $345
SQUARE DEAL MOTORS
1000 Winnsboro Rd. 323-9677

'62 Chevrolet 4 door $695
ASK ABOUT OUR TRUCKS
Anderson's
1318 DeSiard St. 323-6412, 387-4048

'63 CHEVROLET Impala, 2 door hardtop, V-8, automatic, red finish .. $1595
Hutson Bros.
Preferred Used Cars
301 Cypress, W. Monroe 325-1268

WANT ECONOMICAL TRANSPORTATION?
1963 Volkswagen-Top Condition
FOR SALE BY OWNER
$945.00
TELEPHONE - 322-6451

1965 PORSCHE "C" Coupe. 27,000 miles. Red, luggage rack. $3200. 325-8171.

1965 T-BIRD Landau, loaded. $2950. $350 down. Ph. 325-2507 after 5 p.m.

'60 DODGE, loaded, like new, V-8, automatic. 387-0611.

ASSUME 24 payments. Nothing down. 1965 Ford Fairlane 500 4 dr. 8 cyl., automatic transmission. 325-7691 after 6:00 p.m.

'65 RED Monza, 4 dr., 4 speed shift, $200 down and assume payments. 323-2678.

BY OWNER, '60 Buick Electra, 4 dr., loaded, new rebuilt motor, transmission and brakes. $795. 325-3265; 322-3340.

'65 MUSTANG $1895
WELCH AUTO SALES
"The Friendly Lot"
2422 DeSiard 387-2991

BY OWNER: 1961 Pontiac Tempest 4-Door Sedan. Very economical and in very good condition in every respect. Low mileage and dependable. 322-0285; 322-2260

FIRST $295 buys 1957 Chrysler 4 door. Radio, all power. 322-7051.

CLASSIFIED DISPLAY

Chrysler Plymouth Dodge
• Good Selection
• Good Deals
• Low Overhead
DIAL YOUR MONROE PHONE
322-4630
RICHLAND MOTORS, INC.
Ph. 728-3118
Rayville, Louisiana

AUTOMOTIVE

(10) Automobiles For Sale

BACK to School special, 1960 Falcon, 6 cyl. automatic transmission, radio, heater, air cond. 387-4568 after 4 p.m.

'65 T-BIRD
ORIGINAL owner, low mileage, like new, all T-bird equipment. 387-1717; 325-3709.

1960 RAMBLER Ambassador, 327, V-8 wagon, all power and air conditioning. $395. Phone 322-2769.

NOTICE HUNTERS, Jeep station wagon. Newly rebuilt motor. $550. 373-1670.

BY OWNER, '65 Chevrolet Impala, 4 dr. sedan, mist blue, white top. 283 V-8 engine, burns regular gas, automatic transmission, 4 season air conditioner, tinted glass, push button radio with dual speakers, power steering, seat belts, day and night mirror, $2600. Will take trade. Phone 665-2377.

1953 FORD, 8 cylinder, standard. 1 owner $150. 325-5970.

1960 VOLKSWAGEN convertible. Good tires, real clean. Must sell. $495. 325-6970.

'59 BUICK ELECTRA 2 dr. $695.
'62 CHEVY II NOVA, 400, floor shift $895 or best offers. 325-5335.

1959 VOLKSWAGEN, radio, like new white tires, extra clean. Owner must sell, leaving town. 323-1333, 323-8749.

1962 CHEVROLET Bel Air, 4 door, 6 cylinder, radio, heater. One owner... $995
TERRY'S
2628 DeSiard St. 323-3504

'52 FORD, good hunting and fishing car, $125. Phone 323-8568.

CLEAN 1955 Ford 4 dr., heater, good condition, $295. 325-2106.

United Auto Sales
6th & Louisville Ave. Ph 387-3952

1958 STUDEBAKER Station Wagon.. $245
STUDEBAKER
N. 4th & Washington 325-4695

1964 VOLKSWAGEN. Extra nice. $1,000. 325-0209 or 323-4491.

'65 OPEL station wagon. 4 on the floor, radio, heater, chrome rack, spare never been down. 12,000 actual miles. .$995
FRIDAY'S
A GOOD PLACE TO SHOP
Edwin Hunter Don Friday
501 Washington St. 325-1283

ASSUME PAYMENTS
OF $59.70 per month on '65 Ford Custom, in perfect condition. Call Parks at
ACTION FINANCE CO.
323-3435

1959 OLDS 98 4-Door. Hydramatic. Full power including factory air. A One Owner New Car Trade. ONLY ... $595
STEELE MOTORS
1203 Louisville Ave. 323-3612

1963 GALAXIE; automatic transmission; air. By owner. 323-3825.

1936 FORD, runs good, need upholstery work. $350. 373-2436.

(11) Trucks for Sale

CLEAN '57 Ford ½ ton V8 pickup, $395. Phone 373-0339.

Good 1951 Dodge pick up. 325-3062

ONE owner, '59 Chev. ½ ton. '54 GMC. Phone 323-1533 before 3 p.m.

1955 CHEV. ½ ton pick-up with 1959 motor, $150. Dial 325-7633.

1964 CHEVROLET Panel, 6 cylinder engine, real good tires. Nice $965
Scott Truck & Tractor
Hwy. 165 at I-20 Ph. 387-4160

1953 CHEVROLET pickup. Extra good condition and tires. $400. 323-9835.

'60 FORD, ½ ton pick up. $395. Phone 322-6659

BY OWNER: '64 Chev. ½ ton pickup, long body, heavy duty rear end and clutch, truck type mud grip tires, 30,000 miles, excellent condition. Dial 322-7026.

'52 DODGE ½ ton pick-up clean. . .$225
LOW MOTORS
1401 Louisville, next to Sears, 387-0613

'63 CHEVROLET ½ ton pick-up. Clean. $995. 322-0014, 325-6930.

1950 WILLIS Jeep. Excellent condition. $600. 3601 Lee Ave. 323-0215.

1956 CHEVROLET ½ ton pick up. Can be seen at 2811 Lee Ave. 322-6507.

CLASSIFIED DISPLAY

'64 CHRYSLER NEWYORKER
4-Door Hardtop. Beautiful beige finish with contrasting interior. Equipped with V8 engine, automatic, radio, heater, brakes, windows, air conditioned.
A BARGAIN
$2495
HATTEN MOTORS
New Location N. 2nd & Olive
322-4150

TODAY'S SPECIALS

'65 CHEVELLE S.S.	$2395
'65 VW Deluxe sedan	$1495
'65 OPEL Cadet	$ 795
'65 MUSTANG CPE.	$2095
'64 CHEVROLET 4-dr.	$1595
'63 IMPALA Coupe	$1595
'64 OLDS F-85 4-dr.	$1695
'62 FORD Galaxie	$ 895
'62 OLDS "88"	$1195
'62 RAMBLER Wagon	$495
'61 FALCON 4-dr	$495
'58 CIRCLE E Wagon	$295
'55 FORD pick-up	$ 495
'49 CHEVROLET 2-door	$ 295

Lee Edwards, Inc.
Authorized Volkswagen Dealer
2218 Louisville Ave. 325-4681

Bob Tew on Rivers Ford New Car Sales Team

Bob Tew announced today to all his friends that he is now with Rivers Ford's new car and truck sales team. A resident of Monroe for the past 10 years, Bob is well known in this area; and he knows the automotive business well too, having been in the industry the past 12 years. He is married to the former Miss Faye Walker. They have three children, Lynn, 10, Steve, 7 and Susan, 6, and reside at 207 Lakewood Dr. Bob invites his friends to drop in on him and let him explain the great deals now being made on the '66 Fords being closed-out. "We've got too many", Rivers Ford says, "so we're cutting prices drastically to move 'em out and make way for the '67's." Drop by to see Bob for your new car.

AUTOMOTIVE

(11) Trucks for Sale

WE HAVE A COMPLETE STOCK OF USED TRUCKS
ADAIR, GMC
3103 Louisville Ave. 323-4432

(12) Trailers, Mobile Homes

OUACHITA - NIMROD - KOZY KAMPER
CAMPING TRAILERS
Most Economic And Maneuverable for
HUNTING CAMP
BELL SALES
1409 Natchitoches, W.M. Ph. 325-0133

HOUSETRAILER space shaded, Just Behind Hogan's, W.M. 118 Splane Dr. 325-8236; 396-2603.

TRUCK camper, paneled, insulated, lights, like new, $200. 325-1873 after 5.

DOWNING'S Pine Trailer Park. W. M. partially shaded and children playground, has space for rent. 387-3905.

PROFITS LOW—VOLUME GREAT
"That's The Way We Operate"
JERRY'S MOBILE HOMES
6110 DeSiard at Airport Rd. 373-1431

MILT'S MOBILE HOMES
5707 DESIARD
373-1335

QUALITY NEW & USED TRAILERS
COBB TRAILER SALES
2916 Cypress St., W. Monroe 322-1203

NEW and used Mobile Homes
FARR'S TRAILER MART
2806 Cypress, W.M. Hwy. 80 323-2763
(Across From La. Power & Light)

1966 FLAIR 3 month old 2 bedroom house trailer. Take up notes. Call DeLuxe Trailer Park or 323-8723.

Mobile Homes
Bastrop Lot
ALL NEW UNITS
50x12
3 BEDROOM
$3495.
54 x 12
3 BEDROOM
EARLY AMERICAN
$4095.
50x12
2 BEDROOM
$3395.
52x12
2 BEDROOM
EARLY AMERICAN
$3895.
44x10
2 BEDROOM
$2995.
FREE DELIVERY & SERVICE
RICHLAND MOBILE HOMES
East Madison at Airport Rd.
BASTROP, LA.
Telephone 281-6535

8x37 FT. 1964 Heritage housetrailer. 1 bedroom. Can rent 70x110 Ft. lot. Call 325-1594 after 5 p.m.

CLASSIFIED DISPLAY

HERE'S WHY

1965 FORD
Galaxie 500 2-Door Hardtop. Stick shift with "390 Engine". One owner, new car tradein. SHARP! $2195

1960 PONTIAC
Catalina 4-Door Sedan. Loaded with factory air and power. Many other accessories. One owner. Extremely Nice $795

1952 CHEVROLET
4-Door Sedan, 6 cylinder, Standard shift. Good tires $125

1958 OLDSMOBILE
88 4-Door. Radio, heater, automatic transmission. Going for only $295

1962 PONTIAC
Catalina 4-Door Sedan. Luxury Car, but still has economy with stick shift. REAL NICE. Only $995

1964 CORVAIR
Club Coupe. Economical 6, with automatic transmission. Fire-Engine Red. Less than 23,000 miles. "Ready for the road" $995

1963 STUDEBAKER
Lark, 2-Door Sedan, 6 Cylinder engine with standard transmission. "A STEAL FOR ONLY" $395

1960 MERCURY
Monterey 4-Door Sedan. Original brown and white finish. Loaded including factory air and power accessories. NEW CAR TRADE-IN $895

• Low Bank Rate Financing
• No Set Down Payment

REMEMBER...
YOU CAN'T BEAT STEELE'S DEAL!

STEELE MOTORS
1203 Louisville 323-3612

AUTOMOTIVE

(12) Trailers, Mobile Homes

ARE YOU LOOKING? FOR A NEW HOME?
Take Time to See and Learn of the Advantages of Mobile Home Living AT
TRAILERTOWN
"INSTANT LIVING" HEADQUARTERS
MOBILE HOMES FOR ALL BUDGETS AND DESIRES—SEE US BEFORE YOU BUY
$ave
$ave
Free Set Up And Delivery
Open 8 AM to 7 PM Weekdays
1 to 6 Sundays
TRAILERTOWN
3503 DeSiard 322-0285

AUTOMOTIVE

(12) Trailers, Mobile Homes

CUSTOM campers, all metal lightweight $237.59. J. T. Powell 200 Isabelle 323-7684.

1967 AIRSTREAM showing Sept. 22-23-24-25 You are invited Perry Trailer Sales, Box 422, Cullen, La. Ph. 539-3051.

1965 TRUMART housetrailer, 2 bedrooms, '62 Volkswagen bus. Take up payments. See at 2001 Cypress, W.M.

COUNTRY Club Courts for mobile homes. Rental starts $5 mo. Free move in. Water, sewerage, night lights, playground. So. end Hwy. 165, bypass. 387-1929.

(13) Accessories, Tires, Parts

GOOD USED TIRES ..... $3.95 UP
B. F. GOODRICH
1800 Louisville Ave. 323-0386

BENNY says, you'll like our service. Shell Ser. Walnut and Louisville. 322-6339

REBUILT Motors For Exchange
EYRE MOTOR SERVICE
114 Morris, W.M. 322-7184

COMPLETE line parts for all cars.
RITTER AUTO PARTS
1919 DeSiard St. 322-6377

COMPLETE line parts for all make cars, and trucks '66's and down, Motors, transmission, radios, etc.
NICHOLS WRECKING CO.
Hwy. 80 East, 2 miles Ph. 373-0352

(14) Auto—Truck Repairs

TWIN CITY TRANSMISSION SERVICE
205 North 5th St. Ph. 325-8632

WARDS Riverside Engines — Installed Nothing down — up to 24 mo. to pay.
MONTGOMERY WARD
N. 2nd & Washington, 323-1953, 323-4451

CALL US for anything in general automotive repair. Hurl's. 3712 Cypress, W.M.

AUTOMOTIVE

(14) Auto—Truck Repairs

AUTOMATIC TRANSMISSION HDQTS
PEEK'S AUTO SERVICE
1515 South Grand 322-5458

KEITH'S Wheel Align. & Balancing
2208 Louisville, 15 yrs. exp. 325-4868

McKOIN'S starter, generator, magneto, alternator service. 407 Walnut 387-1990.

Heavy Duty Truck & Bus Service
Front & Rear Axle Correction
BROWN RADIATOR & FRAME SERVICE
3007 DeSiard Dial 323-1166

Poole's Magneto Service
STARTER, generator, alternator repairs
W.M. 325-4401, 325-8072

Wrecks A Specialty 24 Hr. Service
MITCHELL BODY SHOP
705 Trenton, W.M. 323-1374

A. S. Owens WHEEL ALIGNMENT
309 Washington St. (In rear) 322 8721

CLASSIFIED DISPLAY

'65 IMPERIAL
4-Door Hardtop. Beautiful beige finish with contrasting interior. Equipped with V8 engine, automatic transmission, radio and heater. Power steering, brakes, windows, seats, automatic pilot and air conditioned. Only 20,000 miles on this one. A BARGAIN.
$4795
HATTEN MOTORS
New Location N. 2nd & Olive
322-4150

CLASSIFIED DISPLAY

AUTOMATIC TRANSMISSIONS
REBUILT—EXCHANGED—REPAIRED
Guaranteed 15,000 Miles or 90 Days

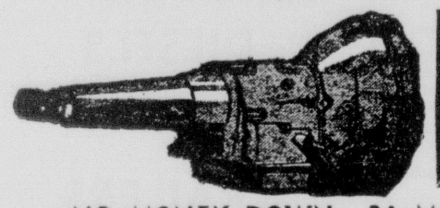

Factory Rebuilt
Motors
All Makes And Models

NO MONEY DOWN—24 MO. TO PAY
Edward's & Sons Garage
2206 Louisville Ave. Ph. 322-4077 or 323-0955

Lisle Wene
New Car Salesman At Twin City Pontiac

Says . . . Come on down to "Tiger Town" . . . See the success cars of the year! Great Prices! Great Terms! Great Trade-In Allowances! See or call Lisle at . . .
1909 Louisville Ave. 325-4652

Call Us Today!
For All Repair Work
Especially MOTORS Overhauls and Rebuilts
Also TRANSMISSIONS
Overhauls and Rebuilts
• Easy Terms • No Money Down
• Free Tow In
• Work Guaranteed
ATLAS MOTOR & TRANSMISSION CENTER
310 WALNUT / 387-3634

FRED'S BACK AT RYAN!
FRED ANDING (pictured above), is back home at Ryan Chevrolet. Fred, an experienced new car and truck salesman, invites his friends and customers to drop by Ryan Chevrolet for a visit. Fred has tremendous close-out prices on '66 Chevrolet cars and trucks, as well as great deals on OK used cars & trucks!
RYAN CHEVROLET
1101 Oliver Rd.—Ph. 387-2222
Monroe & West Monroe

CLEAN, LATE-MODEL USED CARS

'63 TEMPEST 2-door sedan. "3" on the floor. Radio, heater. Real nice $795

'60 OLDSMOBILE Dynamic "88" 4-door. Radio, heater, white wall tires, power steering, brakes, V-8 engine $649

'63 RAMBLER Station Wagon. Radio, heater, 6 cylinder, easy shift $990

'64 CHEVROLET Impala 4-door. "409" engine. Equipped with full power plus factory air conditioning $1595

'64 OLDSMOBILE "98" 2-door Hardtop. Equipped with full power plus factory air conditioning. Showroom fresh! $2295

'65 CADILLAC Sedan DeVille. Equipped in full Cadillac fashion including full power and air conditioning. Leather interior $3995

COME IN, NOW! IT'S

TOP TRADIN' TIME

See John Coon or John Geneux

Sensational Savings!
During The Month of August . . .
VAN-TROW
Saved Their New Car Customers
OVER $35,000!
Join Those who saved during our Y.E.S. (Year-End Sale) while selections are still good!
*TORNADOS
*98's *88's *F-85's *Cutlass
CADILLACS *Deville - *Calais *Fleetwood
SEE ONE OF OUR ACTION SALESMEN
* Curtis Newsom * Thurman Coley * C. L. Covington
* Jimmy Nowlin * J. B. Gaiennie
OLDSMOBILE VAN-TROW CADILLAC
— OPEN 'TILL 8 P.M. —
1204 LOUISVILLE AVE. PH. 325-3806

CLASSIFIED DISPLAY CLASSIFIED DISPLAY

STENOS — NURSES
CO-EDS — TEACHERS
ALL FUN LOVERS
BUICK'S NEW OPEL KADETT
$1933.00 full price
Made by General Motors
24,000-Mile Warranty
30 Miles Per Gallon

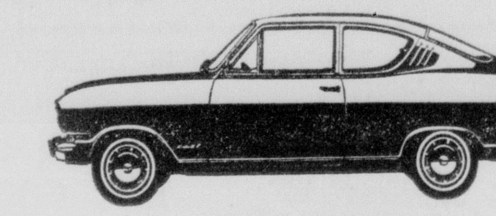

SPORT COUPE
RILEY BUICK
No. 3rd. & Washington 325-8224

BE WISE FINANCE YOUR NEW CAR

WITH A LOW COST OUACHITA BANK AUTO LOAN
Be sharp. Take advantage of our low interest rates and convenient, budget terms. See us — or see your dealer.
6 LOCATIONS TO SERVE YOU!
ONE STOP BANKING
OUACHITA NATIONAL BANK
Monroe • W. Monroe, La.
Member Federal Deposit Insurance Corporation

© VOLKSWAGEN OF AMERICA, INC.

What's in it for the wife?

The Volkswagon Campmobile is for wives who'd rough it, if roughing it weren't so rough.

If your wife likes her great outdoors a touch more civilized, our Campmobile gives her the following touches (as standard equipment):

A double bed (for 2 adults). A hammock sleeps one child and a bench sleeps another.

An icebox with water tank and pump. A dining table. 2 fold-away utility tables. Louvered screened windows. 2 reading lights.

There's a clothes closet. A linen closet. 5 storage cabinets, and a 3-shelf pantry.

Fiber glass insulation keeps it cool when it's hot. And vice versa.

Your wife can't spend much time cleaning the walls (they're paneled in birch-grain plywood) or floor (it's carpeted with a textured vinyl compound or upholstery (that's vinyl too).

Options include a side-mounted tent that sleeps 2 more adults, and a ventilated roof section that pops up an extra 2 feet for increased headroom.

We put all these things in the VW Campmobile for her, just so we could get one thing in it for you:

Your wife.

SEE ONE OF THESE COURTEOUS SALESMEN
* Ted Taylor * R. W. McElroy * Bruce Fontenot * C. L. Hinton Jr. * Paul McKaskel * Don Robinson
* Bill Allen Used Car Manager

Lee Edwards, Inc.
AUTHORIZED DEALER
Monroe's Only Authorized Volkswagen Dealer
OPPOSITE TWIN CITY SHOPPING CENTER
2218 Louisville Ave. Open 'Till 8 P.M. 325-4681

CLASSIFIED DISPLAY CLASSIFIED DISPLAY CLASSIFIED DISPLAY

MEET OUR NEW CAR SERVICE CENTER MECHANIC
FRANK HOUSTON

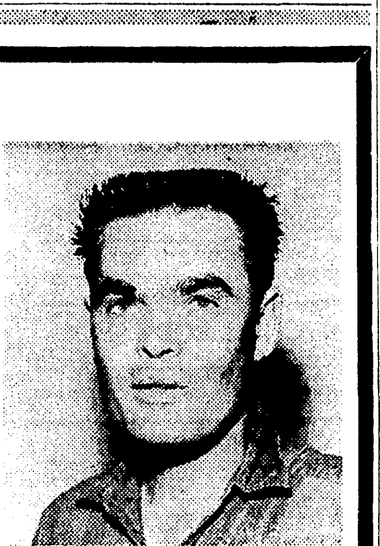

FRANK'S GET ACQUAINTED SPECIAL

Shock Absorbers 2 FOR $13.88
INSTALLED FREE

Come in Today For The Very Best In Your Car Needs.

B.F.Goodrich — YOUR CONVENIENT B. F. GOODRICH STORE

Phone 323-0386

1800 Louisville Avenue

Car Service Center

BRAKES • SHOCKS • MUFFLERS • ALIGNMENT

Why buy a low-priced car when you can buy a high-priced car for the same money?

BUSINESS IS GOOD!

Any Down Payment And Terms Your Credit Justifies!
"We Service Cars We Sell, First . . . Except Tourists"

See or Call
- Lisle Wene
- Gene Windes
- John Garrett
- Vaughn Temple
- Fred Thompson

Twin City PONTIAC Inc. — FA. 5-4652 — 1909 LOUISVILLE · MONROE Louisiana

OPEN 8 A.M. TO 8 P.M. Daily Except Sundays

JOIN THE '66
CLEAN-UP PARADE

Good Selection Of:
- Chryslers • Imperials • Newports
- PLYMOUTHS • VALIANTS

SAVE NOW! These Cars Must Go!

- HI TRADES • LOW DOWN PAYMENTS
- FACTORY AUTHORIZED SERVICE
- ON THE SPOT FINANCING • NO ORDERING

Open Until 8 PM Every Weekday

HATTEN Motors INC

Chrysler · Imperial · Plymouth · Valiant · Jeep

509 NORTH SECOND ST. PHONE 322-4436

AUTOMOTIVE

(14) Auto—Truck Repairs

ALLSTATE Factory Rebuilt Engines INSTALLED AND FINANCED AT SEARS ROEBUCK & CO.
1501 Louisville Ave. 387-3750

GUARANTEED auto repair, domestic, foreign. Kovalchick's. 5605 Deslard. 322-5912.

WINDSHIELDS installed while you wait.
DANNY FRANTOM GLASS
705 Washington 325-3153

CLASSIFIED DISPLAY

'66 MONZA 900
2-Door Hardtop. Gleaming red finish with matching vinyl interior. Equipped with 4 forward transmission. Radio and heater, 110 Hp. Engine. Local one owner. 14,260 miles. Still in Warranty.
$1695
HATTEN MOTORS
New Location N. 2nd & Olive
322-4150

AUTOMOTIVE

(16) Motorcycles & Bicycles

'66 HONDA "Super 90" .... $250. Phone 323-6928.

BLACK Suzuki "120" 2 months old. $380. Call 323-0276.

'59 HARLEY Davidson "74", excellent condition, low mileage, $625 cash. 325-8522.

ALLSTATE motor scooter .... $80. Phone 323-0564.

'66 HONDA S90, like new, $350. 323-8535 or 323-8529

'64 HONDA, 90 SERIES, ONLY .. $195
MILLER'S
THE BEST IN USED CARS
600-604 Cypress 323-4210
West Monroe 323-2234

SPECIAL
26 in. and 24 in. boys or girls Murray Bikes.
ONLY $29.88
Howard Griffin Inc.
700 Block So. Grand 325-9652

CLASSIFIED DISPLAY

AUTOMOTIVE

(16) Motorcycles & Bicycles

LAWMAN'S MOTORCYCLE SHOP
3807 Cypress, W.M. 323-1767

USED MOTOR BIKES. A-1 condition, as low as $95. Jordan's Saw & Marine Co. 709 Trenton, W.M. Ph. 387-0443.

(17) Wanted—Automotive

Wanted to Buy — Old Model Cars
C & M MOTORS
112 Powell Ave. 323-9423

BUSINESS DIRECTORY

(18) Business Services

LETTER PRESS, offset, color process.
Monroe Printing Co.
3217 Louisville Ave. 323-8103

For Printing Delivered On Time
FRANKLIN PRINTERS
117 Hall, Monroe 322-7164

(20) Repairs

REMODELING AND ALTERATIONS RESIDENCE AND COMMERCIAL
W. H. HENDRY 323-5687

POULAN'S ELECTRIC CO.
Electrical Contractor & Motor Rewinding
Small Tool Repair
323-7701; Nights 322-8595 or 322-0928
506 South 3rd St., Monroe, La.

(21) Appliance Repairs

WE give fast prompt service in window and central air condition units.
BICE TV & APPLIANCE
821 DeSiard St. Ph. 323-0977

STOVE REPAIRING, work guaranteed. Free estimates. 325-2719, 323-8534.

(22) Painting, Papering, Dec.

GENERAL carpenter work and painting. Free estimates. 322-7446; 325-5140.

PAINTING, papering, sheet rock finish. Free estimates. Ph. 396-2543.

BEST FOR LESS, painting and paper hanging. Call Joe 325-0993.

PAINTING, Paper hanging, sheetrock finishing, repairs. Insured. 322-3937.

(23) Heating, Plbg., Roofing

24 HRS SEPTIC tank service, guaranteed. J. S. "Red" Puckett, 373-0955.

(25) House Moving

WOOLSEY'S HOUSE MOVERS
Foundations. 322-6466

EMPLOYMENT

(27) Help Wanted, Female

EXPERIENCED medical secretary-receptionist. State age, experience and all qualifications. Write Box 943 News-Star World.

EXPERIENCED waitress, choice of shifts. Top wages paid. 322-4982.

CLASSIFIED DISPLAY

EMPLOYMENT

(27) Help Wanted, Female

WANTED IMMEDIATELY
Experienced CASHIER
APPLY IN PERSON
STYLE SHOP
115 DeSiard.

FROSTOP, W.M. Carhop needed. Phone 325-7231

WANTED
Regsitered Nurse
Good starting salary. Pleasant working conditions and benefits. Write P. O. Box 4711, Monroe, La. Giving qualifications, age, and telephone number.

NEED white lady for inside work, age 25 to 35. Apply Frosty Creme, 623½ DeSiard.

MOVING to new location, need 4 neat experienced waitresses. Good salary, and other fringe benefits. Apply in person, Ray's Grill, 3608 DeSiard. All applications strictly confidential.

WAITRESS needed, Lion Service Center, Sterlington, La. Phone 665-9912.

WAITRESS WANTED—EVENING SHIFT HENDRIX RESTAURANT, W.M.

BEAUTICIAN, experienced preferred. Excellent opportunity. 387-2368.

LIGHT delivery, car necessary, salary plus gas. Call 322-7151 ask for Clifford Segrave.

EXTRA MONEY NEEDED?
WITHOUT neglecting home and family have a lot of extra money working near home. We will help you get started with well liked — easy to sell Avon Products. Ask for home Interview. Write P.O. Box 755, W.M. or call 325-6885

CLASSIFIED DISPLAY

EMPLOYMENT

(27) Help Wanted, Female

TELEPHONE sales, experience preferred but will train girls with High School or Collge graduates. Call 322-7151 ask for Mr. Clifford Segrave.

WHITE SETTLED lady to live in and care for 2 children. Salary. Phone 325-7405.

EXPERIENCED medical receptionist for busy Doctors office. Reply, giving name, age, martial status and experience to Box 947 News-Star—World, Monroe, La.

Attractive Woman
CAPABLE, RESPONSIBLE, TO LEARN AND TEACH PROFESSIONAL MAKE-UP. ALSO POSSIBLE TO HAVE SMALL BUSINESS OF YOUR OWN. WRITE DEPT. 30015.
Viviane Woodard Corporation
1430 W. Peachtree St. N. W.
Atlanta, Georgia Suite 506

MARRIED WOMEN
HELP your husband and family. Would you like to earn $50 to $100, depending on amount of time you have free? We would like to invite you and your husband to attend special interviews. Apply 9 a.m. to 10 a.m., 1023 No. 6th, Monroe

SALESLADY
EXPERIENCED READY TO WEAR SALESWOMAN FOR PERMANENT POSITION. EXCELLENT SALARY AND COMMISSION IN VERY ACTIVE SPECIALTY SHOP. MANY FRINGE BENEFITS. ALL INQUIRIES STRICTLY CONFIDENTIAL. BOX 940. C-O NEWS-STAR—WORLD.

MAID, experienced with references. Phone 322-6766.

WANTED, colored maid. 325-8544, 323-9915

EVERYONE'S TALKING ABOUT IT
SOUTHERN BELL HAS JOBS AS TELEPHONE OPERATORS IN NEW ORLEANS
FREE transportation
FREE lodging at the YWCA for three weeks
PLUS
Excellent starting salary
Regular increases
Pay while training
No Experience necessary
NO WONDER THEY'RE TALKING
Personal interviews will be given by our interviewer Sept 12th; through Sept 15th
Monday through Thursday
316 Breard St
Southern Bell Telephone

CLASSIFIED DISPLAY

USED TRUCKS

PICKUPS & PANELS
1959 FORD, 6 Cylinder
1960 CHEVROLET, ½ Ton P.U. Long WB
1964 IHC ½ Ton, V-8
1962 FORD Econoline Bus, Air Cond.
1962 FORD Econoline Panel
1953 CHEV.—1—Ton Panel
1964 GMC ¾ Ton V-6

Full Equipped Tractor With Air Brakes
1961 CHEVROLET, 2 Ton, 6 Cyl.
1959 CHEVROLET, 3 Ton, 409, V-8
1962 CHEVROLET, 2 Ton, V-8 Engine
1961 FORD, F600, V-8, 292 Engine
1960 IHC, V-200, 461, V-8 Engine

1 and 1½ Ton Bob Trucks
1960 GMC V-6, 1 Ton Chassis Cab
1960 GMC V-6, 1 Ton Stake Body
1961 GMC V-6, 1½ Ton 10' Stake
1955 CHEVROLET 1½ Ton Telephone Utility Body

DIESELS
1964 GMC, 3 Ton, 478, V-6 Engine
1959 GMC, 5 Ton, D860 Tandem

2 TON BOB TRUCKS
1954 CHEVROLET, 2 Speed Coca-Cola T.
1957 GMC 374, 175" W.B. 2 Ton
1961 CHEVROLET, 2 Ton, 2 Speed Chassis Cab
1962 GMC, 4008 175" W.B. V-6

TRAILERS
30' Single Axle Grain
33' Fruehauf Tandem Grain
Most of these trucks have had a general overhaul and new paint.
All tires 40% rubber or better
All these trucks are priced according to their condition.
We are open six (6) days a week.
We trade, we finance, we guarantee

SEE US BEFORE YOU BUY
Jack Davis; Q. H. Hudnall, J. L. Adair

ADAIR G.M.C.
Complete Stock New Midwest Grain and Cattle Bodies
3103 Louisville Ave. Dial 323-4432
"We Don't Sell All The Trucks, Just The Best Ones"

DID YOU KNOW?
THAT YOU CAN GET A DODGE MONACO WITH: Power Steering, Air Conditioning, Automatic Transmission, 8-Cylinder Engine, Heater and Defroster, Variable-Speed Wipers, Windshield Washers, Padded Dash, Backup Lights, Front and Rear Seat Belts, Padded Visor, Left Outside Mirror, Oil Filter, Directional Signals, Self-Adjusting Brakes. Price quoted does not include local taxes, license or insurance.

Plus: 5 Year or 50,000 Mile Warranty
Completely Serviced & Ready To Drive Home!

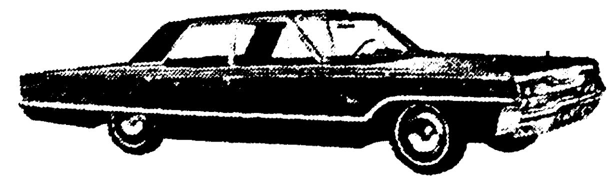

FOR ONLY **$3350**

Plus A Very Liberal Allowance For Your Car
36 Month Bank Financing on Your Balance

WE HAVE 3
1966 DODGE DEMONSTRATORS
1-Polara 1-Monaco 1-Coronet '440'
Save Hundreds Of Dollars Today
By Seeing One Of These Good Guys . . .
Clifford Jones - Delmas Jackson
Red Glasco - Mike Herrington

WEST DODGE
—OPEN 'TIL 8 PM—
North 2nd & Washington 387-2421

SCOTT TRUCK & TRACTOR
INTERNATIONAL HARVESTER
Highway I-20 at 165 Cutoff
MONROE • 387-4160

'64 CHEVROLET Panel, 6 cylinder engine, real good tires Nice **$965**

'62 CHEVROLET 60 series, 172 inch wheel base with rebuilt 392 '6' cylinder engine, 920 tires on 10 hole budd wheels. New paint. A-1 condition all over **$1750**

'65 SCOUT 800 with electric wench, full cab, locking hubs. Almost like new **$2495**

'59 INTERNATIONAL V-195, 5 speed transmission, 2 speed rear end. V-401 engine. Completely equipped and ready **$2750**

'60 CHEVROLET 60 series, 156 inch wheel base, 6 cylinder engine, 2 speed axle, 825x20 mud grip tires. New paint. Extra clean **$1150**

'63 INTERNATIONAL ½ ton pick up, V-8 engine, new paint. A-1 condition **$1250**

'59 INTERNATIONAL AM-122 METRO walk through van, with 6 cylinder engine, new paint Real nice **$795**

'62 5000—SERIES G.M.C. Truck tractor with V-6, "401" engine, 5 speed transmission, 2 speed rear axle. Trailer equipped **$2850**

See or Call
L. A. Henderson - Jim Bruce - Buddy Norred
Roy Roberts

CLASSIFIED DISPLAY

'66 JEEP
Full metal cab, front wheel drive, warn hubs. Only 2,200 miles on this one with 9,000 miles factory warranty left. GOING FOR . . .
$2695
HATTEN MOTORS
New Location N. 2nd & Olive
322-4150

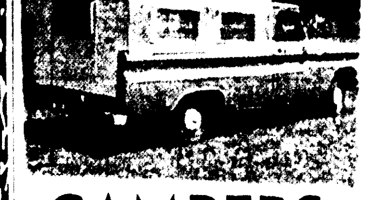

CAMPERS
And Utility Bodies
On Welded Steel Frame
LOW AS $237.50
24 Months To Pay
• All Metal • Light Weight
• Custom Built
J. T. POWELL
(Powell Sheet Metal Works)
200 Isabelle 323-7684

• ATTENTION FARMERS . . . TRUCK OPERATORS •

LAST CALL! '66 TRUCK CLOSE-OUT SALE!
★ YOU CAN SAVE...
$504.

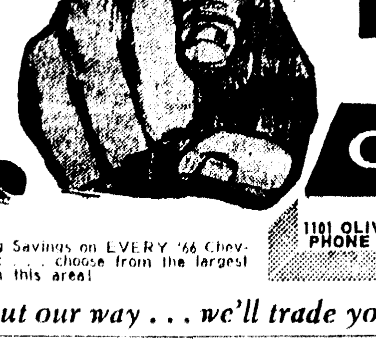

on our Chevrolet 2½ Ton Truck, Model No. 6203H, Stock No. T6-5737. Dark Green . . . It's a real Bargain!

There's Big Savings on EVERY '66 Chevrolet Truck . . . choose from the largest selection in this area!

RYAN
CHEVROLET
1101 OLIVER RD. PHONE 387-2222
• MONROE AND WEST MONROE

come out our way . . . we'll trade your way!

JUST ARRIVED . . . THE
PARILLA

250CC WILDCAT SCRAMBLER!
EARL'S
Engine Service
3106 Breard Ph. 322-0014

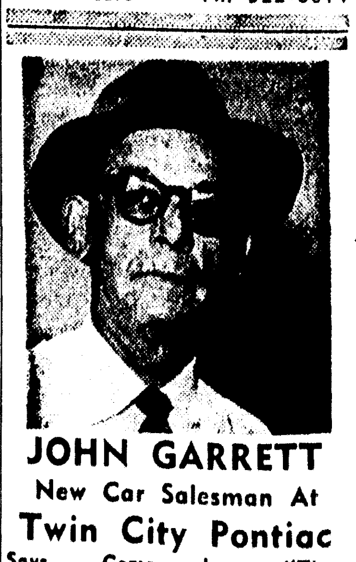

JOHN GARRETT
New Car Salesman At
Twin City Pontiac
Says . . . Come on down to "Tiger Town" . . See the success cars of the year! Great Prices! Great Terms! Great Trade-In Allowances! See or call John at . . .
1909 Louisville Ave. 325-4652

CLASSIFIED DISPLAY CLASSIFIED DISPLAY CLASSIFIED DISPLAY

MEET OUR NEW
CAR SERVICE CENTER
MECHANIC
FRANK HOUSTON

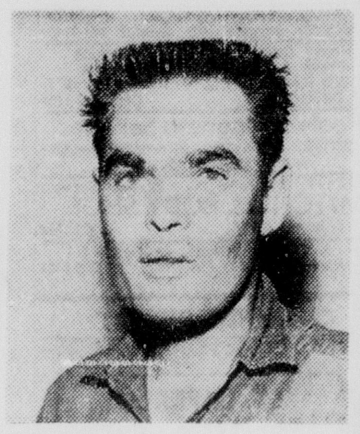

FRANK'S GET ACQUAINTED SPECIAL

Shock Absorbers 2 FOR $13.88
INSTALLED FREE

Come in Today For The Very Best In Your Car Needs.

B.F.Goodrich
YOUR CONVENIENT B. F. GOODRICH STORE

Phone 323-0386

1800 Louisville Avenue

BRAKES • SHOCKS • MUFFLERS • ALIGNMENT

Why buy a low-priced car when you can buy a high-priced car for the same money?

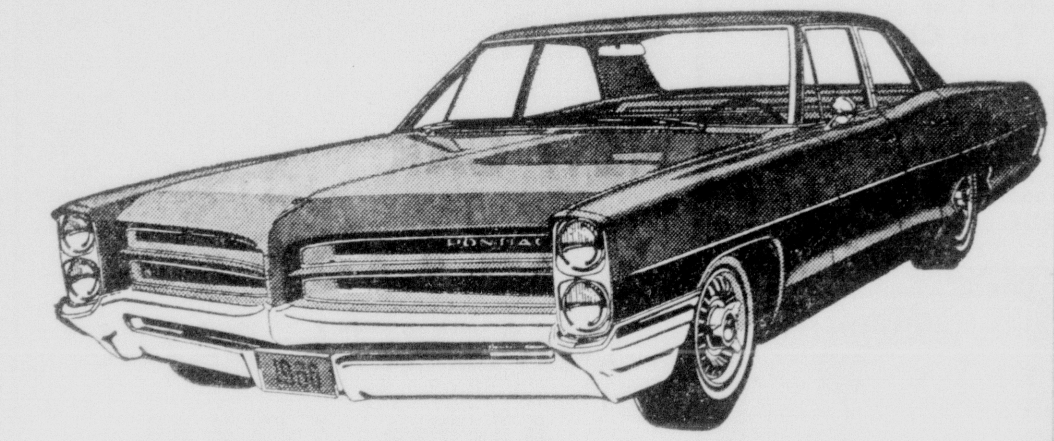

BUSINESS IS GOOD!

Any Down Payment And Terms Your Credit Justifies!
"We Service Cars We Sell, First . . . Except Tourists"

See or Call
* Lisle Wene
* Gene Windes
* John Garrett
* Vaughn Temple
* Fred Thompson

Twin City PONTIAC Inc.
FA.5-4652
1909 LOUISVILLE · MONROE Louisiana
PONTIAC

OPEN 8 A.M. TO 8 P.M.
Daily Except Sundays

JOIN
THE '66
CLEAN-UP PARADE

Good Selection Of:
• Chryslers • Imperials • Newports
• PLYMOUTHS • VALIANTS

SAVE NOW! These Cars Must Go!

• HI TRADES • LOW DOWN PAYMENTS
• FACTORY AUTHORIZED SERVICE
• ON THE SPOT FINANCING • NO ORDERING

Open Until 8 PM Every Weekday

HATTEN Motors INC
Chrysler | Imperial | Plymouth | Valiant | Jeep
509 NORTH SECOND ST. PHONE 322-4436

AUTOMOTIVE

(14) Auto—Truck Repairs

ALLSTATE Factory Rebuilt Engines INSTALLED AND FINANCED AT SEARS ROEBUCK & CO.
1501 Louisville Ave. 387-3750

GUARANTEED auto repair, domestic, foreign. Kovalchick's. 5605 Deslard. 322-5912.

WINDSHIELDS installed while you wait.
DANNY FRANTOM GLASS
705 Washington 325-3153

CLASSIFIED DISPLAY

'66 MONZA 900

2-Door Hardtop. Gleaming red finish with matching vinyl interior. Equipped with 4 forward transmission. Radio and heater, 110 Hp. Engine. Local one owner. 14,260 miles. Still in Warranty.

$1695

HATTEN MOTORS
New Location N. 2nd & Olive
322-4150

AUTOMOTIVE

(16) Motorcycles & Bicycles

'66 HONDA "Super 90" .... $250.
Phone 323-6928.

BLACK Suzuki "120" 2 months old. $380. Call 323-0276.

'59 HARLEY Davidson "74", excellent condition, low mileage, $625 cash. 325-8522.

ALLSTATE motor scooter .... $80.
Phone 323-0564.

'66 HONDA S90, like new, $350.
323-8535 or 323-8529

'64 HONDA, 90 SERIES, ONLY ... $195
MILLER'S
THE BEST IN USED CARS
600-604 Cypress 323-4210
West Monroe 323-2234

SPECIAL
26 in. and 24 in. boys or girls Murray Bikes.
ONLY $29.88
Howard Griffin Inc.
700 Block So. Grand 325-9652

CLASSIFIED DISPLAY

AUTOMOTIVE

(16) Motorcycles & Bicycles

LAWMAN'S MOTORCYCLE SHOP
3807 Cypress, W.M. 323-1767

USED MOTOR BIKES. A-1 condition, as low as $95. Jordan's Saw & Marine Co. 709 Trenton, W.M. Ph. 387-0443.

(17) Wanted—Automotive

Wanted to Buy — Old Model Cars
C & M MOTORS
112 Powell Ave. 323-9423

BUSINESS DIRECTORY

(18) Business Services

LETTER PRESS, offset, color process.
Monroe Printing Co.
3217 Louisville Ave. 323-8103

For Printing Delivered On Time
FRANKLIN PRINTERS
117 Hall, Monroe 322-7164

(20) Repairs

REMODELING AND ALTERATIONS
RESIDENCE AND COMMERCIAL
W. H. HENDRY 323-5687

POULAN'S ELECTRIC CO.
Electrical Contractor & Motor Rewinding
Small Tool Repair
323-7701; Nights 322-8595 or 322-0928
506 South 3rd St., Monroe, La.

(21) Appliance Repairs

WE give fast prompt service in window and central air condition units.
BICE TV & APPLIANCE
821 DeSiard St. Ph. 323-0977

STOVE REPAIRING, work guaranteed. Free estimates. 325-2719, 323-8534.

(22) Painting, Papering, Dec.

GENERAL carpenter work and painting. Free estimates. 322-7446; 325-5140.

PAINTING, papering, sheet rock finish. Free estimates. Ph. 396-2543.

BEST FOR LESS, painting and paper hanging. Call Joe 325-0993.

PAINTING, Paper hanging, sheetrock finishing, repairs. Insured. 322-3937.

(23) Heating, Plbg., Roofing

24 HRS. SEPTIC tank service, guaranteed. J. S. "Red" Puckett, 373-0955.

(25) House Moving

WOOLSEY'S HOUSE MOVERS
Foundations. 322-6466

EMPLOYMENT

(27) Help Wanted, Female

EXPERIENCED medical secretary-receptionist. State age, experience and all qualifications. Write Box 943 News-Star World.

EXPERIENCED waitress, choice of shifts. Top wages paid. 322-4982.

CLASSIFIED DISPLAY

EMPLOYMENT

(27) Help Wanted, Female

WANTED
IMMEDIATELY
Experienced
CASHIER
APPLY IN PERSON
STYLE SHOP
115 DeSiard.

FROSTOP, W.M. Carhop needed.
Phone 325-7231

WANTED
Regsitered Nurse
Good starting salary. Pleasant working conditions and benefits. Write P. O. Box 4711, Monroe, La. Giving qualifications, age, and telephone number.

NEED white lady for inside work, age 25 to 35. Apply Frosty Creme, 623½ DeSiard.

MOVING to new location, need 4 neat experienced waitresses. Good salary, and other fringe benefits. Apply in person, Ray's Grill, 3608 DeSiard. All applications strictly confidential.

WAITRESS needed, Lion Service Center, Sterlington, La. Phone 665-9912.

WAITRESS WANTED—EVENING SHIFT
HENDRIX RESTAURANT, W.M.

BEAUTICIAN, experienced preferred. Excellent opportunity. 387-2368.

LIGHT delivery, car necessary, salary plus gas. Call 322-7151 ask for Clifford Segrave.

EXTRA MONEY NEEDED?
WITHOUT neglecting home and family have a lot of extra money working near home. We will help you get started with well liked — easy to sell Avon Products. Ask for home interview. Write P.O. Box 755, W.M. or call 325-6885.

CLASSIFIED DISPLAY

EMPLOYMENT

(27) Help Wanted, Female

TELEPHONE sales, experience preferred but will train girls with High School or Collge graduates. Call 322-7151 ask for Mr. Clifford Segrave.

WHITE SETTLED lady to live in and care for 2 children. Salary. Phone 325-7405.

EXPERIENCED medical receptionist for busy Doctors office. Reply, giving name, age, martial status and experience to Box 947 News-Star—World, Monroe, La.

Attractive Woman
CAPABLE, RESPONSIBLE, TO LEARN AND TEACH PROFESSIONAL MAKE-UP. ALSO POSSIBLE TO HAVE SMALL BUSINESS OF YOUR OWN. WRITE DEPT. 30015.
Viviane Woodard Corporation
1430 W. Peachtree St. N. W.
Atlanta, Georgia Suite 506

MARRIED WOMEN
HELP your husband and family. Would you like to earn $50 to $100, depending on amount of time you have free? We would like to invite you and your husband to attend special interviews. Apply 9 a.m. to 10 a.m., 1023 No. 6th, Monroe.

SALESLADY
EXPERIENCED READY TO WEAR SALESWOMAN FOR PERMANENT POSITION. EXCELLENT SALARY AND COMMISSION IN VERY ACTIVE SPECIALTY SHOP. MANY FRINGE BENEFITS. ALL INQUIRIES STRICTLY CONFIDENTIAL. BOX 940. C-O NEWS-STAR—WORLD.

MAID, experienced with references. Phone 322-6766.

WANTED, colored maid.
325-8544, 323-9915

EVERYONE'S TALKING ABOUT IT
SOUTHERN BELL HAS JOBS AS TELEPHONE OPERATORS IN NEW ORLEANS
FREE transportation
FREE lodging at the YWCA for three weeks
PLUS
Excellent starting salary
Regular increases
Pay while training
No Experience necessary
NO WONDER THEY'RE TALKING
Personal interviews will be given by our interviewer Sept. 12th; through Sept. 15th
Monday through Thursday
316 Breard St.
Southern Bell Telephone

CLASSIFIED DISPLAY

USED TRUCKS

PICKUPS & PANELS
1959 FORD, 6 Cylinder
1960 CHEVROLET, ½ Ton P.U. Long WB
1964 IHC ½ Ton, V-8
1962 FORD Econoline Bus, Air Cond.
1962 FORD Econoline Panel
1953 CHEV.—1—Ton Panel
1964 GMC ¾ Ton V-6

1 and 1½ Ton Bob Trucks
1960 GMC V-6, 1 Ton Chassis Cab
1960 GMC V-6, 1 Ton Stake Body
1961 GMC V-6, 1½ Ton 10' Stake
1955 CHEVROLET 1½ Ton Telephone Utility Body

2 TON BOB TRUCKS
1954 CHEVROLET, 2 Speed Coca-Cola T.
1957 GMC 374, 175" W.B. 2 Ton
1961 CHEVROLET, 2 Ton, 2 Speed Chassis Cab
1962 GMC, 4008 175" W.B. V-6

Full Equipped Tractor With Air Brakes
1961 CHEVROLET, 2 Ton, 6 Cyl.
1959 CHEVROLET, 3 Ton, 409, V-8
1962 CHEVROLET, 2 Ton, V-8 Engine
1961 FORD, F600, V-8, 292 Engine
1960 IHC, V-200, 461, V-8 Engine

DIESELS
1964 GMC, 3 Ton, 478, V-6 Engine
1959 GMC, 5 Ton, D860 Tandem

TRAILERS
30' Single Axle Grain
33' Fruehauf Tandem Grain
Most of these trucks have had a general overhaul and new paint.
All tires 40% rubber or better
All these trucks are priced according to their condition.
We are open six (6) days a week.
We trade, we finance, we guarantee

SEE US BEFORE YOU BUY
Jack Davis; Q. H. Hudnall, J. L. Adair

ADAIR G.M.C.
Complete Stock New Midwest Grain and Cattle Bodies
3103 Louisville Ave. Dial 323-4432
"We Don't Sell All The Trucks, Just The Best Ones"

DID YOU KNOW?
THAT YOU CAN GET A DODGE MONACO WITH: Power Steering, Air Conditioning, Automatic Transmission, 8-Cylinder Engine, Heater and Defroster, Variable-Speed Wipers, Windshield Washers, Padded Dash, Backup Lights, Front and Rear Seat Belts, Padded Visor, Left Outside Mirror, Oil Filter, Directional Signals, Self-Adjusting Brakes. Price quoted does not include local taxes, license or insurance.

Plus: 5 Year or 50,000 Mile Warranty
Completely Serviced & Ready To Drive Home!

FOR ONLY $3350

Plus A Very Liberal Allowance For Your Car
36 Month Bank Financing on Your Balance

WE HAVE 3
1966 DODGE DEMONSTRATORS
1-Polara 1-Monaco 1-Coronet '440'
Save Hundreds Of Dollars Today
By Seeing One Of These Good Guys . . .
Clifford Jones - Delmas Jackson
Red Glasco - Mike Herrington

WEST DODGE
—OPEN 'TIL 8 PM—
North 2nd & Washington 387-2421

SCOTT
TRUCK & TRACTOR
INTERNATIONAL HARVESTER
Highway I-20 at 165 Cutoff
MONROE • 387-4160

'64 CHEVROLET Panel, 6 cylinder engine, real good tires. Nice $965

'62 CHEVROLET 60 series, 172 inch wheel base with rebuilt 392 '6' cylinder engine, 920 tires on 10 hole budd wheels. New paint. A-1 condition all over ... $1750

'65 SCOUT 800 with electric wench, full cab, locking hubs. Almost like new $2495

'59 INTERNATIONAL V-195, 5 speed transmission, 2 speed rear end, V-401 engine. Completely equipped and ready $2750

'60 CHEVROLET 60 series, 156 inch wheel base, 6 cylinder engine, 2 speed axle, 825x20 mud grip tires. New paint. Extra clean $1150

'63 INTERNATIONAL ½ ton pick up, V-8 engine, new paint. A-1 condition $1250

'59 INTERNATIONAL AM-122 METRO walk through van, with 6 cylinder engine, new paint. Real nice. $795

'62 5000—SERIES G.M.C. Truck tractor with V-6, "401" engine, 5 speed transmission, 2 speed rear axle. Trailer equipped $2850

See or Call
L. A. Henderson - Jim Bruce - Buddy Norred
Roy Roberts

'66 JEEP
Full metal cab, front wheel drive, warn hubs. Only 2,200 miles on this one with 9,000 miles factory warranty left. GOING FOR . . .
$2695
HATTEN MOTORS
New Location N. 2nd & Olive
322-4150

CAMPERS
And Utility Bodies
On Welded Steel Frame
LOW AS $237.50
24 Months To Pay
• All Metal • Light Weight
• Custom Built
J. T. POWELL
(Powell Sheet Metal Works)
200 Isabelle 323-7684

JUST ARRIVED . . . THE
PARILLA

250CC
WILDCAT
SCRAMBLER!
EARL'S
Engine Service
3106 Breard Ph. 322-0014

• ATTENTION FARMERS . . . TRUCK OPERATORS •

LAST CALL! '66 TRUCK CLOSE-OUT SALE!
★ YOU CAN SAVE . . .
$504.

on our Chevrolet 2½ Ton Truck, Model No. 6203H, Stock No. T6-5737. Dark Green . . . It's a real Bargain!

There's Big Savings on EVERY '66 Chevrolet Truck . . . choose from the largest selection in this area!

RYAN
CHEVROLET
1101 OLIVER RD.
PHONE 387-2222
• MONROE AND WEST MONROE

come out our way . . . we'll trade your way!

JOHN GARRETT
New Car Salesman At
Twin City Pontiac
Says . . . Come on down to "Tiger Town" . . . See the success cars of the year! Great Prices! Great Terms! Great Trade-In Allowances! See or call John at . . .
1909 Louisville Ave. 325-4652

EMPLOYMENT

(27) Help Wanted, Female

EXPERIENCED maid-housekeeping and cooking, good pay, references required. 322-6766.

EXPERIENCED HAIR STYLIST MUST BE GOOD. 322-5665.

EASIEST $175 I EVER EARNED"
SAYS Alabama homemaker. You make $50 to $250 commission with SOUTHERN's newest Christmas Cards; personalized, religious. Write for FREE Pearl Pendant Offer; Sample Outfit on trial. SOUTHERN GREETINGS, 478 No. Hollywood, Dept. 215A, Memphis, Tenn. 38112.

MAKE money in a business of your own selling nationally advertised products. LUZIER COSMETICS. Write Oceal Strozier, P.O. Box 763, W.M. or ph. 322-7313.

Cashier-Typist
Permanent, challenging position for high school graduate with good grades. Age 18 or above. General office duties, including typing, some figures and meeting the ... ary. 5 day week. Air conditioned office. Liberal employee benefits. See Mr. Loftis or Mr. Brewster, Dial Finance Co., public. Good starting sal... 225 Grammont, Monroe, La.

(28) Help Wanted Male

NEEDED
Route Salesman
APPLY IN PERSON
Green Bro. Dairy
STERLINGTON RD.

SERVICE Station Attendants Needed Apply 7205 DeSiard Rd. Ray Wagnon.

GENERAL LABOR AND OIL FIELD ROUSTABOUTS
Off shore and on shore. Minimum wage, $1.50 per hour. Steady work, and good hours.
BERRY BROTHERS
General Contractors, Inc
P. O. BOX 253
BERWICK, LA
458-8426

NEEDED AT ONCE
2 YOUNG men to work and learn finance business with expanding Finance Company. Must be high school graduate age 20 to 30, and have automobile. Good starting salary, plus auto allowance and liberal company benefits. See Mr. B. ... Harper, Manager, Consolidated Credit Corporation, 110 South Grand.

EXPERIENCED CLEANER
For Dry Cleaning and Laundry. Apply in person only.
NO-D-LAY CLEANERS
411 Catalpa St.
NO PHONE CALLS

HOSPITALIZATION INSURANCE MANAGER AND AGENTS
F... line of competitive guaranteed renewable policies with one of America's largest companies, licensed in 42 states, with established premium income of more than 18 million dollars annually.
TOP commission and renewals (paid monthly) guaranteed income while training. Must have car. Entire sales force averages $9,552 per year. Excellent fringe benefits and exceptional retirement plan.
MANAGEMENT position open to men with proven sales record. Minimum earnings for first year should be over $1,200. Write Mr. Raymond, P.O. Box 4723, Monroe. Please enclose phone number. Interviews will be held strictly confidential.

CLASSIFIED DISPLAY

'66 PLYMOUTH FURY 1
4-Door Sedan. White finish with blue interior. Equipped with V8 engine, power steering, heater and standard transmission with 43,000 miles, factory warranty left.
$2295
HATTEN MOTORS
New Location N 2nd & Olive
322-4150

NOW! Haul More Save Labor Make Money *every trip with..*

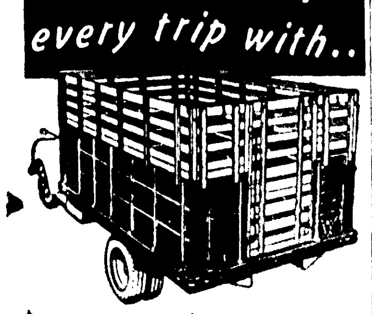

MIDWEST *All-Purpose*
Emblem of Quality and Satisfaction
"Fold Down" model Body

Here is a farm body that gives you the profit advantage of bigger payload space and a chance to profit from additional uses you've previously had to pass up. Hinged Stock Racks—light-weight "Swing or Slide" Stock End Gate—"metering" grain gate, lowest possible loading height, kiln-dried hardwood or all-steel floors, patented steel stakes, all contribute to lower operating costs.

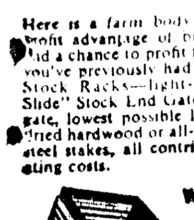

WITH STOCK RACKS DOWN
With Stock Racks folded down and ventilator slots in place body is quickly converted to 37" grain body. Available with or without underbody hoist.
Come in and see us today.

MidWest Gives You More Value When You Buy . . . Far More Value As You Use It.

Adair, GMC
3103 Louisville Ave. 323-4432

(28) Help Wanted Male

WANTED: Service station attendant, apply in person to Mr. Carter, Simmons Esso, corner of Walnut and Louisville Ave. Monroe.

WANTED: Linotype operator for ad and straight matter. Write Foreman, Delta Democrat Times, Greenville, Miss.

ROUTE SALESMAN
APPLY in person. Pepsi Cola Bottling Co. 1700 South Grand, Monroe.

BOYS WANTED to hand out printed material. Apply 401 Bernhardt Bldg.

SERVICE Station attendant needed. Lion Service Center, Sterlingtn. 665-9912.

WANTED FULL OR PART TIME COLLECTORS
IN the Monroe and West Monroe area. Call 3011 Jonesboro, La. for further information.

WANTED: Experienced cabinet makers. Apply in person, 1102 Natchitoches, W.M.

ERECTION MECHANICS. Aluminum products. Awnings, patio covers, etc. Experience in sheet metal or woodwork beneficial but not necessary. Should be mechanically inclined — will train. Minimum age, 21. Apply in person to PHELPS DISTRIBUTORS, 115 Louisville Ave., Monroe.

WANTED: Upholstery trainees, no experience required, company provides complete training program with piece work and additional incentive pay while learning. Union shop with full fringe benefits (insurance, holidays pension plan, etc.) Reply to P. O. Box 1892, or apply Selig Mfg. Co., Thomas Ave., Monroe, La.

WANTED—MAN MECHANICAL ABILITY
IF YOU would like a truly rewarding career as a service engineer with a fast growing manufacturer of paper and plastic products send for our resume. It gives full information about our company, products, and customers. It outlines opportunities and benefits we have to offer. Send for this resume today and find out why this company is the leader in its field. We will include application blank. This position requires weekday travel only. You must have car available. Evening interview can be arranged. Write box 949 c-o News-Star—World.

Brake And Alignment Man
GOODYEAR SERVICE has a desirable opening for an experienced brake and alignment man, age 25 to 40. Ability to sell service needs to customer is helpful. Must be of good character and able to furnish references.

THIS is a permanent position with $400 Salary plus incentive. Substantial take-home pay for a producer. Company Benefits include Life and Hospitalization insurance and a Retirement program and Paid Vacation; all free of cost to employee.
CONVENIENT interview will be arranged; nights, Saturdays, or Sundays if necessary.

REPLY by letter only. State education, experience, background, and telephone number. Information will be kept confidential. Write to
STORE MANAGER
GOODYEAR
313 TRENTON
WEST MONROE
An Equal opportunity Employer

SALES
INDUSTRIAL SALES
SELLING CHEMICALS TO
Paper Industry
SALARY TO $9,500
GROWTH OPPORTUNITY WITH DYNAMIC NAT'L CHEMICAL CO.
Expenses-Car-Incentive
Require college degree, 2 years Successful Sales Experience. Willing to travel Territory Arkansas, Northeast Texas and Northern Louisiana.
Write details of education & exp. Box No. 942 c/o NEWS-STAR-WORLD. An equal opportunity employer.

RCA COLOR TECHNICIAN
IF you are above the average technician with at least 5 years experience in RCA Color TV. I offer you an excellent position. We are the leading Color TV Service Shop in the prosperous Gulf Coast area. Ideal working conditions, very modern shop and air conditioned service trucks. Beginning salary $7,200 plus fringe benefits and excellent chance for advancement. Call or write Coastal Electronics Company, 3635 Calder, Beaumont, Texas.

WANTED 2 YOUNG MEN FOR FULL TIME EMPLOYMENT
STRAIGHT SALARY
FREE INSURANCE
PAID VACATION
APPLY IN PERSON
HOPPER'S DRIVE IN
... Louisville

TRAINEES ELECTRONICS TECHNICIAN
22 to 32, basic knowledge of electronics with desire to learn. Salary position. Regular increase. Classroom and practical training. Hospitalization, life and income insurance. Retirement, paid vacation. A permanent career opportunity where personality development is in the program. Call today, 387-4511, Mr. Herline, between 1 and 5 pm Monday, 325-0624 between 9 and 5.

Branch Manager Trainee
NATIONAL Consumer Finance Company has opening for a bright, energetic young high school graduate over 21 years old. Training program leads to branch managership. Full range of employee benefits. Mileage paid for usage of your car. See Mr. Wagoner, Franklin Finance, for personal interview.

INDUSTRIAL SALES OPPORTUNITY
- New York Stock Exchange Listed Company
- Protected Local Territory With Limited Travel
- Repeat Sales
- Complete Company Training Program
- Opportunities For Development Into Field Sales Management

Highest quality industrial chemical and hardware products for sale to maintenance department of industrial and other type accounts.
A collect three minute phone call to Area Code 214, ME 1-8710, Monday or Tuesday, 9 a.m. to 5 p.m. will obtain a prompt local interview appointment.

Semi-Retired Man
For Package Store. Apply in person 801 LOUISVILLE AVE.

EMPLOYMENT

(28) Help Wanted Male

Management Trainees
NATIONAL Finance firm has planned management training program for several applicants, preferably 21 to 35. If you are seeking rapid advancement into an administrative position, and or at least a high school graduate, you may qualify for this program. Those selected will be assured outstanding employee benefits.
PUBLIC FINANCE
111 North 2nd. Monroe, La.

AUTO PARTS SALES
Aggressive young salesman with some outside sales experience who knows parts and automotive market can earn $12,000 or more per year selling parts, hardware and chemicals to local dealers and garages. Limited travel and complete training program. Opportunity can develop into field sales management.
A collect three minute phone call to Area Code 214, ME 1-8710, Monday or Tuesday, 9 a.m. to 5 p.m. will obtain a prompt local interview appointment.

OFFICE MACHINES
Service Manager
Victor adding machines and Calculators. Olymphia typewriters. Top income for right man.
Call: Mr. Spaulding
323-0342

College Student FOR MOTOR ROUTE
In West Monroe Phone H. D. Roark; at News Star World, 323-1720 or at home 322-1905.

ESTABLISHED RETAIL Business has permanent opening for young man 22-30. Must be neat, dependable, and ambitious. Give age, education, character, work references and phone number. Write Box 945, c-o News-Star—World. All information strictly confidential.

White Orderly Wanted
Apply in person only.
Georgia Street
Nursing Home
2700 Georgia St. Monroe

RETIRED or semi-retired gentleman, desiring pleasant occupation for added income. Attractive working conditions with minimum effort. Apply in person 9 to 10 a.m. daily, 1023 No. 6th, Monroe.

(29) Help Wtd., Male/Female

ESTABLISHED Dry Cleaning Routes
(One of Our Best) now open to neat appearing route salesman or saleslady. Experience preferred but not necessary if you are a willing worker. References required.
Apply In Person To
WEIL CLEANERS
508 North 4th St.

MALE OR FEMALE
Experienced Furniture Salesperson
Guaranteed draw against commission. Excellent working conditions with young aggressive firm. Give qualifications, age, past experience, etc. Please enclose photo if possible. Write News-Star—World, box 889, Monroe, Louisiana.

THOMCO
Of Louisiana, Inc.
Is now recruiting agents and general agents from all sections of Louisiana, male and female, experienced and not experienced. Full or part time. Write P. O. Box 1144, West Monroe, La. or Apply
Cr. Natchitoches And No. 3rd
West Monroe, La.

WANTED IMMEDIATELY
MAN OR WOMAN for Sunday motor route. Must live in vicinity of Pioneer and have small car. Call Mr. Goza, News Star World 322-5161.

LA. STATE EMPLOYMENT SERVICE
WAREHOUSEMAN, Instrument men, Manager Office, Maids (Private Household), IBM Key Punch operators, Lab Tester, Collector, Insurance salesman, Stenographer.
Apply In Person
NO FEE CHARGED
EMPLOYER OR APPLICANT
1801 Auburn Ave Monroe, La.

(30) Salesmen—Agents Wtd.

HAVE immediate opening for salesman, salary plus commission. Experience helpful but not necessary, must own car, call 323-9369 for more information.

$200 to $300 per week if you qualify. Must be honest, dependable, sober, able to follow directions, willing to work. Need District Manager in Monroe, Bastrop, Tallulah, Winnsboro, Newellton, Lake Providence, Farmerville, Winnfield and Ruston. Write Paul Spencer, Box 1459, Columbus, Ga.

SALESPEOPLE WANTED
Write P. O. Box 4723
Monroe, La.

WELL ESTABLISHED Real Estate Agency operating in Real Estate, new construction, remodeling, land and development, needs full time sales people. Training available. Call Mr. Bickham 387-1717.

BIG MONEY IN YOUR OWN BUSINESS
BUILD your big paying house-to-house route business . . . steady income for life . . . with over 250 finest quality, beautifully packaged, fast selling COSMETICS and HOME NEEDS. Guaranteed . . . old established manufacturer. Start others selling, advance to Distributor. Write your plans, Old 97 Company, Dept. N, Tampa, Fla., 33605.

SALESMAN — To sell and service a well known line of industrial water treatment chemicals. Excellent career opportunity for an aggressive and ambitious man. Minimum of one year of college chemistry required plus a strong sales personality. Paper mill sales or operational experience would be an asset but is not mandatory. We furnish a new air conditioned Chevrolet Impala and pay all other expenses. Out-standing employee benefits. Substantial base salary plus attractive incentive arrangement. All replies strictly confidential. Our employees know of this ad. Box 930 c-o News-Star—World.

(31) Work Wanted Female

EXPERIENCED secretary - receptionist needs employment. 323-4707.

LICENSED Beautician desires position 387-4249 or 325-7698.

WANT-AD WONDERS Trade Mark

Want Ad Finds Chauffeur For Princess Margaret

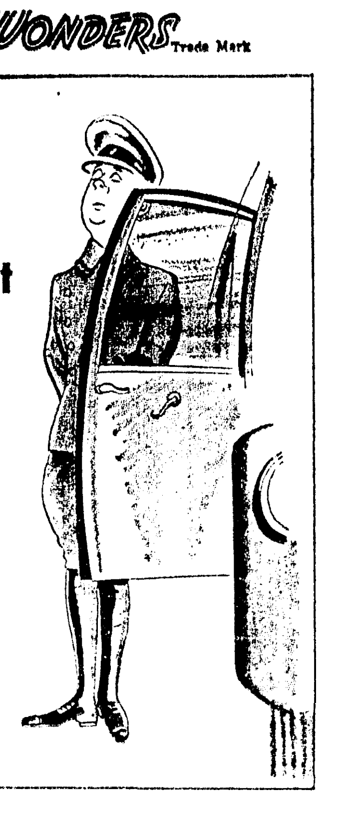

Princess Margaret turned to the Want Ads when she needed a chauffeur. This ad recently appeared in London: "Chauffeur required. Good knowledge London and excellent references essential. Must have mechanical experience. Preferably single, aged about 28-40. Write the private secretary to H.R.H. Princess Margaret, Kensington Palace, W.8."

$5 to first sender of each true newspaper Classified Advertising result story we accept. Howard Parish Associates, 1545 East 10th Ave., Hialeah, Fla.

EMPLOYMENT

(29) Help Wtd., Male/Female

MAN AND WOMAN age 25-40 for grocery clerks. Apply in person. Mr. C. H. Bivins. Bivins Quickie, 908 N. 18th.

A BETTER CASH DEAL — CAN use two part time and one full time man or woman with car to service established Watkins Route in section of Monroe. Write C. R. Ruble, Dept. S-2, P.O. Box No. 2447, Memphis, Tennessee 38102.

HERITAGE
CAREER OPPORTUNITIES

EXECUTIVE SECRETARY — BOOKKEEPER: 5 days, heavy shorthand and typing $400-450
SECRETARY. Shorthand and typing; 5 days $275-300
TRAVELING SALESLADIES: Free to travel. FEE PAID $300 plus
TYPIST: $216.66
EXECUTIVE SECRETARY: Shorthand and typing, 5 days $325-350
PERMANENT PART TIME: 8:30 to 12 noon, 5 days, IBM Electric typewriter $1.50-1.75 per hour
CPA TRAINEES: B.S $5,100-7,200
OFFICE ACCOUNTANT: B.S. $7,200-8,400
PUBLIC RELATIONS REP.: B.S. Journalism, Newspaper experience, Industrial company to $7,800
OFFICE MANAGER: to $7,200
MANAGEMENT TRAINEES: $300-400
SALES TRAINEES: $350
TRAINEES: High School Grads. to 30, permanent advancement ability
SALES REPS.: National Paper Company, FEE PAID
TECHNICAL SERVICE REPS.: Pulp and paper co. extensive travel. FEE PAID to $19,000
SALES: B.S. Agriculture, 25-40. Agr. Chems. and Vet supplies, Travel Louisiana and Texas
SALES REPS.: Major company, butane and fertilizer. $4,800-6,000
PHARMACEUTICAL SALES: $7,000 up
TERRITORY SALES: B.S. forestry $6,000
TERRITORY SALES: 2 yrs. grocery exp. $6,000
CONSUMER LOAN MANAGER: to $750
MARKETING ENGINEER: Pipeline systems, experience, FEE PAID $12,000
SALES: Greeting cards, Major Co. FEE PAID $7,200
SALES CORRESPONDENT: Louisiana, Speak and write Spanish and English, Major Co. FEE PAID $6,000
SALES ENGINEERS: Oil field to $800
CHEMICAL SALES: FEE PAID $7,200
PETROLEUM SALES: B.S. Chemical or Engineers, FEE PAID $7,000-10,000
TERRITORY SALES REPS.: National paper companies, FEE PAID
INDUSTRIAL CHEM. TECHNICIANS: 2 yrs. chemistry
COMMUNICATION TECHNICIAN: 2 way ICC License $800
JR. ACCOUNTANTS $4,800
PLANT ACCOUNTANTS. $10,000-12,000
ACCOUNTANTS: Miss. to $8,000
JUNIOR ACCOUNTANTS: Major companies $6,000-7,000
COST ACCOUNTANS: Major companies, FEE PAID $7,200-10,000
COST ACCOUNTANTS: Shreveport $11,000
PROCESS COST ACCOUNTANTS: Louisiana $12,000
ASST. CONTROLLER-AUDITOR: $10,000
ACCOUNTANTS: B.S. top grades, Major oil co. FEE PAID
COMMERCIAL ANALYSTS: MBA, MIM, Major Co. FEE PAID
SENIOR SYSTEMS ANALYSTS $17,000
SYSTEMS ANALYSTS: B.S. Major Co. FEE PAID $7,200-10,800
SYSTEMS ANALYSTS $17,000
CONSTRUCTION DESIGN. Major Chem. Co. FEE PAID $12,000
MATHEMATICIANS: Physics graduates
PROGRAMMERS: Large computor Exp., FEE PAID $7,000-10,000
PROGRAMMER ANALYSTS: $13,000
PROGRAMMERS $10,000
OPERATIONS RESEACH. B.S. FEE PAID $12,000
COMPUTOR OPERATOR $4,080
TOOL ENGINEERS. FEE PAID to $9,600
CHEMICAL LAB TECHNICIANS $4,800-6,000
CHEMICAL OPERATORS. Major company
STRUCTURAL DRAFTING to $8,000
ARCHITECTURAL DRAFTS $6,000
LAYOUT DRAFTSMAN. 5 yrs. exp. machine layout $600 up
DRAFTING N. Louisiana
TECHNICAL SERVICE REPS. Pulp and paper co. extensive travel, fee paid to $19,000
INDUSTRIAL ELECTRICIAN $3.00-3.75 per hour
STRUCTURAL DESIGN ENGINEER to $9,600
INSTRUMENTATION PROJECT ENGINEER: B.S.M.E., E.E. or Chem. E. Miss. FEE PAID to $15,000
PROJECT ENGINEERS: B.S.M.E. & C.E. miss. FEE PAID to $15,000
ASST. PLANT ENGR.: B.S. Eng. Louisiana to $9,600
ELECTRONICS ENGINEERS B.S.E.E. Key position with future, FEE PAID to $14,000
ELECTRICAL ENGINEERS. Plant maintenance. FEE PAID to $14,000
CIVIL ENGINEER. Design $7,200 up
PRACTICAL CIVIL ENGINEER. $6,000
INDUSTRIAL ENGINEER Ark. FEE PAID to $9,600
MECHANICAL ENGINEERS B.S. FEE PAID to $14,000
PRACTICAL MECHANICAL ENGINEER $8,700
CHEMICAL ENGINEERS. B.S. West Miss. FEE PAID $7,000-10,000
CHEMISTS B.S. Chemistry. Petroleum Co. FEE PAID $7,000-10,000
ANALYTICAL CHEMISTS FEE PAID to $9,600
DESIGN ENGINEERS: (4) Production equipment, 4 years exp. FEE PAID
COMPONENTS ENGINEERS: Metal parts, vendor surveillance, FEE PAID
INDUSTRIAL ENGINEERS: Major corporation, FEE PAID to $12,000
INSTRUMENTS TECHNICIANS: to $8,000
MAINTENANCE ENGINEERS: B.S. FEE PAID $7,000-12,000
MAINTENANCE SUPERINTENDENT B.S., FEE PAID to $17,000
METHODS ENGINEERS: B.S.M.E. or Ch. E. Chemical Co. Mississippi $12,000
PLANNER ESTIMATOR. Production job cost exp. FEE PAID $30,000
PROJECT MANAGERS: Chemical plant experience, FEE PAID $30,000
PETROLEUM ENGINEERS. Major Oil Co. to $12,000
PETROLEUM ENGINEERS: Major Companies, FEE PAID to $10,800
PHYSICAL EDUCATION MAJOR: Age 20 to 30; Ability to write letters. Interested in Civic matters. $5,000 up
LAB TECHNICIANS: Houston, FEE PAID $7,200
DIGITAL COMPUTOR TECHNICIANS
ADVERTISING MANAGER: Industrial Corp. Louisiana FEE PAID to $9,600
MGT. TRAINEES: B.S. Agriculture. Louisiana. FEE PAID to $7,200

HERITAGE ALSO RECRUITS PROFESSIONAL AND TECHNICAL PERSONNEL FOR MAJOR COMPANIES, COLLEGE GRADS THROUGH EXPERIENCED PERSONNEL IN ALL PROFESSIONAL AND TECHNICAL DISCIPLINES, MOST COST PAID BY COMPANY

MANY EXECUTIVE, MANAGEMENT, SCIENTIFIC, PROFESSIONAL, ACCOUNTING, TECHNICAL ENGINEERING, AERO-SPACE AND SALES POSITIONS NOT ADVERTISED

HERITAGE
PERSONAL
CONFIDENTIAL
COAST TO COAST MULTI-LISTING
RECRUITING & PLACEMENT

EXCLUSIVE
NATIONAL PERSONNEL
ASSOCIATE

World's Largest Organized Personnel Service Members chosen by Invitation only according to character, ethics and preformance.

1205 N. 18th St. Monroe, Louisiana

FINANCIAL

(33) Business Opportunities

INVESTORS . . .
EARN 8 per cent On Your Money! 1st mortgage notes for sale. $1,000 - $5,000. We service and guarantee loans, 3½ to 8 yr. maturities. DIXIE SHELL HOMES OF AMERICA, P. O. Box 2942, Monroe, La. Phone 325-8789.

EXPANSION!!!
You may obtain a free Western Dealer Franchise if you qualify. Join more than 4,000 dealers who are successful. Good locations available throughout the Southwest. No experience necessary. We train you. Minimum investment $12,000 fully secured by merchandise and fixtures.

STORES FOR SALE
Plano, Texas Tulia, Texas
Longview, Texas Haynesville, La.

Open Towns - New Stores
Hugo, Oklahoma Silver City, N.M.
Quanah, Texas W. Monroe, La.

Other good towns available. For FREE booklet and full information
Call or Write
JACK E. BENNER
513 Goodwill St.
Minden, La.
Pho. 377-5932

FOR SALE, cafe with equipment. 1507 Cypress St., W.M.

210 TRENTON, W.M. Old established cafe. Good business. 323-1833.

LOOKING FOR SECURITY OWN A WHITE AUTO DEALER STORE
Your opportunity to have a business of your own that offers unlimited income, depending only upon your interest and efforts.
National lines of merchandise at competitive prices.
Experience not necessary. We will aid you through our numerous services and training.
A small investment will get you established in a town of your choice. Locations available in Alabama, Colorado, Florida, Georgia, New Mexico, Mississippi, Louisiana, Tennessee, Texas, Arkansas, South Carolina, and North Carolina.
Write today for a free brochure, we may have what you are looking for.
L. O. Hammill
Whites Auto Store
P. O. Box 5508
Jackson 8, Mississippi
Telephone 939-4221

KEY TO OPPORTUNITY
At last, an independent man or woman can now enter the tremendous DISCOUNT field!! If you desire SECURITY, INDEPENDENCE, and SATISFACTION, reward yourself by investigating the ground floor opportunity of "UNITED DOLLAR STORES" dealership program.
You will be retailing nationally advertised merchandise in clothing, housewares, toys, shoes, sporting goods, health & beauty aids, plus many other items from 20% to 40% below regular market value!
If you are an energetic person, a moderate investment could start you on the road to SUCCESS with your own "UNITED DOLLAR STORE". Act Now!! Write
United Dollar Stores, Inc.
Mr. Gerald O'Malley
Dumas, Arkansas

20 TH CENTURY Manufacturing Co. P.O. Box 15065, Ft. Worth, Texas offers Protected Dealer Franchise - Monroe Trade Area — on top quality, medium priced Pickup Campers and Travel Trailers. Nationally Advertised and Distributed.

(33) Business Opportunities

FOR SALE BY OWNER, large 2 story brick building on one acre corner lot, located on Hwy. 165 south, 3 miles from Monroe City limits. Established grocery business with all equipment, living quarters and garages, lots of extras, $30,000. Contact Rex R. Robertson, 325-9769.

FOR sale or lease, 2 Bay Service Station with office and warehouse, on lot 75x300 FT., on I-20 exit in Arcadia, immediate occupancy. Call or contact P. C. Lindsey, 2880, Box 34, Arcadia, La.

(34) Money to Loan

BACK TO SCHOOL CASH
Southern Finance Service
202 Trenton & 816 Jonesboro Rd., W.M.

BACK TO SCHOOL EXPENSES?
If So GET CASH IN A FLASH
DISCOUNT CENTER INC.
116 So. Grand St. 325-7571

Back To School Cash
West Monroe Finance Co.
521 Trenton, W. Monroe 322-5176

IF you need MONEY, see us, you'll like our prompt, courteous service!
OUACHITA FINANCE
1010 North 18th St. Ph. 325-0432

Back to School MONEY UP TO $1000
Strictly Confidential Service
DIAL 322-7661
FOR
Instant Service
Rogers or Lassiter
TERMPLAN
(Formerly White System)
137 No. 2nd St 322-7661

LOANS
* Auto and Pickup
* Furniture
* Real Estate
—Payments Reduced
Loans on Furniture, Autos, Pickups
$50 and Up
Loans on Real Estate—$325 & up
You are always welcome. Come in to see us with your money problems. Ask for
L. L. Prewitt
or
J. LEON DENNIS

INSTANT LOANS
Guns - Jewelry - Articles of Value
Licensed Pawnbroker
SPORT CENTER & PAWN CO.
2901 Louisville Ave. 325-8084

FOR mortgage loans, 1st or 2nd; individual capital. Ph. 323-2206, nights 322-2722.

THOMCO FINANCE, INC.
SOLELY owned by the stockholders of Thomco Of Louisiana, Inc.
Cr. Natchitoches & N. 3rd, W.M. 387-2292

WE have Back-to-school money for you!
NORTHEAST FINANCE
204 Sheridan Ph. 325-1488

REAL ESTATE LOANS
1st or 2nd Mortgage
Farms-Woodland - Residential-Commercial
Call Mrs. Wade 323-2206.

GIVE FRIENDLY A Chance To Say "YES!" See "Money Man Mose" for all your money needs. Ask about our lunch hour loans.
FRIENDLY FINANCE SERVICE
Ouachita Bank Bldg. Ph. 325-0465
Eastgate Shopping Center Ph. 325-2314

Your School Money is Here!
EASY FINANCE CO.
110 Catalpa St. Ph. 325-3831

EXTRA cash for School-Time Needs:
MID-WAY FINANCE
605 No. Second St. Ph. 323-9437

SCHOOL expenses got you whipped, see Grady Brockner for any type loan
Reliable Finance Co. Inc.
132 Jackson St. Ph. 387-2971

NEED extra cash for back to school expenses?
MOORE FINANCE CORP.
200 North 2nd St. 387-2921

(34) Money to Loan

LOANS - $10,000 to $10,000,000
For BUSINESS - BUILDERS - CHURCHES - SHOPPING CENTERS - APARTMENT HOUSES - NURSING HOMES - HOSPITALS - MOTELS - HOTELS - OFFICE BUILDINGS - FACTORIES - PLANTS - CONSTRUCTIONS - BOWLING ALLEYS and ETC.
W. R. GOLSBY
FINANCIAL BROKERAGE
2708 Jersey St West Monroe, La 325-7686

(28) Help Wanted Male

PERSONNEL CLERK
Leading independent oil company offers excellent opportunity for a college graduate with potential to develop into professional personnel man. No experience necessary. Send complete resume and transcript in confidence with present salary requirements to Box 948, c/o News-Star—World.
AN EQUAL OPPORTUNITY EMPLOYER

(30) Salesmen—Agents Wtd.

SALES CAREER OPPORTUNITY
WITH
Distributor Of 3-M Company Of Business Machines
ARE you an experienced salesman with a proven record of successful product sales and the need for substantial income? Are you between 25 and 40, mature, aggressive and used to top-level selling? 3-M Company's local retail sales organization for business machines offers opportunity in earnings, limited only by your ability and willingness to work. For confidential interview, call today, 387-4511, between 1 and 5 PM Mr Herline Monday call 325-0624 between 9 and 5.

(28) Help Wanted Male

LINEMAN TRAINEES
NEEDED IMMEDIATELY
FOR MONROE, TALLULAH RAYVILLE AND COLUMBIA
IF YOU ARE INTERESTED IN A JOB WITH A FUTURE, APPLY
SOUTHERN BELL TELEPHONE AND TELEGRAPH COMPANY
EMPLOYMENT OFFICE,
316 BREARD ST., MONROE, LA.
WEDNESDAY AND THURSDAY, SEPTEMBER 14TH AND 15TH
8:30 A.M. TO 5 P.M.
GOOD STARTING SALARY, LIBERAL COMPANY BENEFITS, AND PROGRESSIVE INCREASES. MUST BE ABLE TO QUALIFY ON PRE-EMPLOYMENT TESTS, PHYSICAL, REFERENCE, AND SECURITY CHECK.

FINANCIAL

(34) Money to Loan

SCHOOL expenses got you whipped? Let Billy Kennedy help with a Cash loan! 60 Mo. to pay on consolidation loans.
GULFCO FINANCE
309 Natchitoches, W.M. Ph. 325-4626

MONEY IN 1 DAY
$25 to $2000
ON YOUR SIGNATURE
& ARRANGED BY PHONE

CASH YOU GET	MONTHLY PAYMENTS 24	30	36
$ 80.00	$ 5	—	—
$ 350.59	$20	—	—
$ 643.00	—	$30	—
$ 959.00	—	$44	—
$1481.76	—	—	$56
$1929.38	—	—	$70

Dial Finance Co.
225 Grammont 323-0586

CALL US FOR YOUR NEXT CAR LOAN

TIME for back to school cash, see us
RESERVE FINANCE CO.
Mark Whitfield 510 N. 16th St. 387-0724

SCHOOLS - INSTRUCTION

(36) Private Instruction

PIANO LESSONS also teach hymns, chord and inversion way. Phone 325-4104.

WILL do tutoring in my home, English and Social Studies. Newer methods discussed. 323-8331.

FALL ART CLASSES
Colorizer Paint Center
1410 Cypress, W.M. Dial 322-6569

(37) Correspondence Schools

VA APPROVED
OVER 200 I. C. S. courses. Worlds oldest and largest home study school. Business, industrial, engineering, academic, high school; direct, job related facts, practical application. I. C. S. diploma to graduates. Call 323-0768 or write I. C. S. representative Mike Dunlap, P. O. Box 809, Monroe, La. today.

High School AT HOME
IF you didn't finish High School—why continue under this handicap? Write or call today for FREE Booklet that tells how you can earn your DIPLOMA through spare time study; low monthly payments includes all new books and instructions. Founded 1897.
AMERICAN SCHOOL—DEPT. SW
Box 474, Shreveport, La. 71102
or Phone 323-0854

LIVESTOCK

(39) Dogs, Cats, Pets

MALE Chihuahua, 6 weeks old. Nice pet. $25. Phone 396-2174.

FOR SALE, 1 year old Reg. English setter puppies. $50 each. 373-2957.

REGISTERED English Bulldog, male. Champion stock. $125. 728-3205, Rayville.

REG. German Shepherd puppies, no reasonable offer refused. 816 Crosley, W.M.

FOR STUD. Finest in AKC Toy Poodles. Blacks, white or silver. Also pups in Apricot. 322-0972.

CHANNEL CAT FISH
Fingerlings, $50 per 1,000. 325-2786

CUTE kittens to be given away. 323-5396.

JUST RECEIVED a large shipment of beautiful and healthy aquarium plants. 16 installed Tropical fish tanks with fluorescent lights, under gravel filter and etc. Completely decorated. Being sold at cost or below.
CITY AQUARIUM & PET CENTER
1200 Cypress, W.M. Ph. 387-3503

SCREW-TAIL BULL DOG PUPPIES 323-1775.

AKC Registered Miniature Silver Poodles, 5 weeks old. A. Miller, 255-5690 or 255-2289, Ruston, La.

RAT-Terrier puppies, 7 weeks old. Wormed and temporary shots. $15. 396-2565.

AKC German Shepherd, Chihuahua, Dachshund, Cocker Spaniel puppies. Boarding, bathing and dipping. BAXTER KENNELS, 323-3235.

HUNTING dog collars complete with printed name plate $1. 3003 Cypress, W.M.

PAIR of Beagles. Hounds. Will run. $50 for pair. Phone 322-6020.

ATTENTION DEER HUNTERS, 5 running Walker Hounds from 18 months to 3 yrs. old. $150 for all. Also Coon Hounds and Cur Squirrel dogs. Call Rex Robertson, 325-9769.

BOXER puppies, 13 weeks old. Phone 325-8011 or 323-9090

FREE grown part Collie dog. Make good watch dog and pet for someone in country. 322-8524.

SCOTTIE PUPPY; female, 12 weeks—AKC Reg., finest blood, healthy, pet, guard companion, brood and show. The Aristocrat. Ph. 442-2127. V. R. Boyett, 4 Baywood Dr., Pineville, La.

REGISTERED Poodle puppies. $75. 325-6408

AKC Pugs, lovable pets 323-1496, 322-5060

WE buy and sell junk batteries, radiators, brass, copper, used furniture, blowing horns, dog collars, worm pills, etc. LONG HORN SHOP, Hwy. 80, W.M. 322-9356 or nights 322-8518.

EVERYTHING for your dog and cat
HORTMAN'S PET SUPPLY
1200 Cypress W. Monroe

AKC Labrador Retriever puppies for sale. 325-4049 after 4 p.m.

REGISTERED chihuahua male, 1 yr. old $35. Phone 726-4420, Farmerville, La.

REGISTERED AKC German Shepherd male puppy, 7 weeks old. $50. 323-0535.

ENGLISH Setter puppies, 5 months old, from good hunting stock. $15 and $20. 325-6580.

(40) Cattle, Livestock

FOR RENT. Combination stock and horse trailer. Monroe Mobil, 3200 DeSiard.

HAVE money to loan on cattle. 323-2206

YOUNG polled Hereford bull, from registered stock. $200. 322-8485.

BLACK mare, 4½ years old, 1000 pounds. $150. 322-5266.

BEAUTIFUL MUSTANG GELDING. 12 YEARS OLD — GENTLE. GOOD CHILD'S HORSE. CALL 325-6658.

3 PERMANENT REG. Appaloosa studs. Best of breeding and conformation. $250 up. Tom White, 373-2585.

16 PAIRS of Cross-bred cows and calves, ages 3 to 6 years, cow's weight, 850 to 900 lbs., calves weight, 200, bangs tested, gentle. Price $225 pair. Phone 2336, Columbia.

CATTLEMAN'S
CUSTOM made boots, shoes, and saddles; used saddles. Saddle, boots and shoe repair. Complete line of Western wear.
Hwy. 80 W.M. 325-5646

REED'S SADDLE SHOP
Now Has Two Locations to Serve You
Hunt & Whitaker Building 110 Hall
Next door to Tidwell Hale Trailer Co.
Custom built saddles, riding equipment
Plenty Used Saddles

(41) Poultry & Supplies

77 HEAD OF GEESE. $1.50 each. F. W. Leonard, Rt. 1, Epps, La. 325-3925.

MERCHANDISE

(42) Articles for Sale

ENCYCLOPEDIAS: Special buy, big savings! I buy and sell both new and old sets. Mrs. Bernard Levi, 101 North Grand. 322-8147 or 322-2191.

DELUXE upholstered dinette chairs. $5.99, four for $19.98. Two-inch seats, big backs, tubular chrome frame, all colors. Brennan Utilities.

We Have The Largest Selection Of Used Pipe and Steel in Northeast La. from ½" to 36".
SOL'S PIPE YARD
Airport Rd., Selman Field Ph. 325-5929

JUST Arrived . . . New Shipment
ANTIQUES AND FURNITURE
Plantation House, 520 Riverside, 387-3690

Silentex Acoustical Tile
12"x12"x⅝"
Ea. 13½c
DUPUY'S
108 Marvyn Ph. 373-1737
Off Old Bastrop Rd. near
Hyway 80 Overpass.

LAY-A-WAY now for the Coming Holidays
PARKER'S JEWELRY
108 Catalpa St. Phone 322-5410

POULAN Chain Saws, Sales & Serv. West Monroe Saw Co. 106 Smith, W.M. 325-7194.

LAWLER'S
AIR CONDITIONING AND HEATING
412 Cryer, W.M. Free Est. 322-1110

48 INCH CHAIN LINK FENCE, 59 cents per foot installed. FREE ESTIMATES.
ABC FENCE CO.
Call 325-5201 day or night.

EMPLOYMENT

(27) Help Wanted, Female

EXPERIENCED maid-housekeeping and cooking, good pay, references required. 322-6766.

EXPERIENCED HAIR STYLIST MUST BE GOOD. 322-5665.

EASIEST $175 I EVER EARNED"
SAYS Alabama homemaker. You make $50 to $250 commission with SOUTHERN's newest Christmas Cards; personalized, religious. Write for FREE Pearl Pendant Offer; Sample Outfit on trial. SOUTHERN GREETINGS, 478 No. Hollywood, Dept. 215A, Memphis, Tenn. 38112.

MAKE money in a business of your own selling nationally advertised products. LUZIER COSMETICS. Write Oceal Strozier, P.O. Box 763, W.M. or ph. 322-7313.

Cashier-Typist
Permanent, challenging position for high school graduate with good grades. Age 18 or above. General office duties, including typing, some figures and meeting the ary. 5 day week. Air conditioned office. Liberal employee benefits. See Mr Loftis or Mr. Brewster, Dial Finance Co., public. Good starting sal- 225 Grammont, Monroe, La.

(28) Help Wanted Male

NEEDED
Route Salesman
APPLY IN PERSON
Green Bro. Dairy
STERLINGTON RD.

SERVICE Station Attendants Needed. Apply 7205 DeSiard Rd. Ray Wagnon.

GENERAL LABOR AND OIL FIELD ROUSTABOUTS
Off shore and on shore. Minimum wage, $1.50 per hour. Steady work, and good hours.
BERRY BROTHERS
General Contractors, Inc.
P. O. BOX 253
BERWICK, LA.
458-8426

NEEDED AT ONCE
2 YOUNG men to work and learn finance business with expanding Finance Company. Must be high school graduate, age 20 to 30, and have automobile. Good starting salary, plus auto allowance and liberal company benefits. See Mr. B. G. Harper, Manager, Consolidated Credit Corporation, 110 South Grand.

EXPERIENCED CLEANER
For Dry Cleaning and Laundry. Apply in person only
NO-D-LAY CLEANERS
411 Catalpa St.
NO PHONE CALLS

HOSPITALIZATION INSURANCE MANAGER AND AGENTS
FULL line of competitive guaranteed renewable policies with one of America's largest companies, licensed in 42 states, with established premium income of more than 18 million dollars annually.
TOP commission and renewals (paid monthly) guaranteed income while training. Must have car. Entire sales force averages $9,552 per year. Excellent fringe benefits and exceptional retirement plan. MANAGEMENT position open to men with proven sales record. Minimum earnings for first year should be over $1,200. Write Mr. Raymond, P.O. Box 4723, Monroe. Please enclose phone number. Interviews will be held strictly confidential.

CLASSIFIED DISPLAY

'66 PLYMOUTH FURY 1
4-Door Sedan. White finish with blue interior. Equipped with V8 engine, power steering, heater and standard transmission with 43,000 miles, factory warranty left.
$2295
HATTEN MOTORS
New Location N 2nd & Olive
322-4150

NOW! Haul More Save Labor Make Money every trip with..

MIDWEST All-Purpose
Emblem of Quality and Satisfaction
"Fold Down" model Body
Here is a farm body that gives you the profit advantage of bigger payload space and a chance to profit from additional uses you've previously had to pass up. Hinged Stock Racks—light-weight "Swing or Slide" Stock End Gate—"metering" grain gate, lowest possible loading height, kiln-dried hardwood or all-steel floors, patented steel stakes, all contribute to lower operating costs.

WITH STOCK RACKS DOWN
With Stock Racks folded down and ventilator slats in place body is quickly converted to 37" grain body. Available with or without underbody hoist.
Come in and see us today.
MidWest Gives You More Value When You Buy . . . Far More Value As You Use It.
Adair, GMC
3103 Louisville Ave. 323-4432

EMPLOYMENT

(28) Help Wanted Male

WANTED: Service station attendant, apply in person to Mr. Carter. Simmons Esso, corner of Walnut and Louisville Ave. Monroe.

WANTED: Linotype operator for ad and straight matter. Write Foreman, Delta Democrat Times, Greenville, Miss.

ROUTE SALESMAN
APPLY in person. Pepsi Cola Bottling Co. 1700 South Grand, Monroe.

BOYS WANTED to hand out printed material. Apply 401 Bernhardt Bldg.

SERVICE Station attendant needed, Lion Service Center, Sterlingtn. 665-9912.

WANTED
FULL OR PART TIME
COLLECTORS
IN the Monroe and West Monroe area. Call 3011 Jonesboro, La. for further information.

WANTED: Experienced cabinet makers. Apply in person, 1102 Natchitoches, W.M.

ERECTION MECHANICS. Aluminum products. Awnings, patio covers, etc. Experience in sheet metal or woodwork beneficial but not necessary. Should be mechanically inclined — will train. Minimum age, 21. Apply in person to PHELPS DISTRIBUTORS, 115 Louisville Ave., Monroe.

WANTED: Upholstery trainees, no experience required, company provides complete training program with piece work and additional incentive pay while learning. Union shop with full fringe benefits (insurance, holidays pension plan, etc.) Reply to P. O. Box 1892, or apply Selig Mfg. Co., Thomas Ave., Monroe, La.

WANTED—MAN
MECHANICAL ABILITY
IF YOU would like a truly rewarding career as a service engineer with a fast growing manufacturer of paper and plastic products send for our resume. It gives full information about our company, products, and customers. It outlines opportunities and benefits we have to offer. Send for this resume today and find out why this company is the leader in its field. We will include application blank. This position requires weekday travel only. You must have car available. Evening interview can be arranged. Write box 949 c-o News-Star—World.

Brake And Alignment Man
GOODYEAR SERVICE has a desirable opening for an experienced brake and alignment man, age 25 to 40. Ability to sell service needs to customer is helpful. Must be of good character and able to furnish references.
THIS is a permanent position with $400 Salary plus incentive. Substantial take-home pay for a producer. Company Benefits include Life and Hospitalization insurance and a Retirement program and Paid Vacation; all free of cost to employee. CONVENIENT interview will be arranged; nights, Saturdays, or Sundays if necessary.
REPLY by letter only. State education, experience, background, and telephone number. Information will be kept confidential. Write to:
STORE MANAGER
GOODYEAR
313 TRENTON
WEST MONROE
An Equal opportunity Employer

SALES
INDUSTRIAL SALES
SELLING CHEMICALS TO
Paper Industry
SALARY TO $9,500
GROWTH OPPORTUNITY WITH DYNAMIC NATL CHEMICAL CO.
Expenses-Car-Incentive
Require college degree—2 years
Successful Sales Experience
Willing to travel
Territory—Arkansas, Northeast Texas, and Northern Louisiana
Write details of education & exp.
BOX NO. 942 C-O NEWS-STAR—WORLD
An equal opportunity employer

RCA COLOR TECHNICIAN
IF you are above the average technician with at least 5 years experience in RCA Color TV, I offer you an excellent position. We are the leading Color TV Service Shop in the prosperous Gulf Coast area. Ideal working conditions, very modern shop and air conditioned service trucks. Beginning salary $7,200 plus, fringe benefits and excellent chance for advancement. Call or write Coastal Electronics Company, 3635 Calder, Beaumont, Texas.

WANTED
2 YOUNG MEN
FOR FULL TIME EMPLOYMENT
STRAIGHT SALARY
FREE INSURANCE
PAID VACATION
APPLY IN PERSON
HOPPER'S DRIVE IN
1600 Louisville

TRAINEES
ELECTRONICS TECHNICIAN
22 to 32, basic knowledge of electronics with desire to learn. Salary position. Regular increase. Classroom and practical training. Hospitalization, life and income insurance. Retirement, paid vacation. A permanent career opportunity where personality development is in the program. Call today, 387-4511, Mr. Herline, between 1 and 5 pm. Monday, 325-0624 between 9 and 5

Branch Manager Trainee
NATIONAL Consumer Finance Company has opening for a bright, energetic young high school graduate over 21 years old. Training program leads to branch managership. Full range of employee benefits. Mileage paid for usage of your car. See Mr. Wagoner, Franklin Finance, for personal interview.

INDUSTRIAL SALES OPPORTUNITY
- New York Stock Exchange Listed Company
- Protected Local Territory With Limited Travel
- Repeat Sales
- Complete Company Training Program
- Opportunities For Development Into Field Sales Management

Highest quality industrial chemical and hardware products for sale to maintenance department of industrial and other type accounts.
A collect three minute phone call to Area Code 214, ME 1-8710, Monday or Tuesday, 9 a.m. to 5 p.m. will obtain a prompt local interview appointment.

Semi-Retired Man
For Package Store. Apply in person
801 LOUISVILLE AVE.

EMPLOYMENT

(28) Help Wanted Male

Management Trainees
NATIONAL Finance firm has planned management training program for several applicants, preferably 21 to 35. If you are seeking rapid advancement into an administrative position, and or at least a high school graduate, you may qualify for this program. Those selected will be assured outstanding employee benefits.
PUBLIC FINANCE
111 North 2nd. Monroe, La.

AUTO PARTS SALES
Aggressive young salesman with some outside sales experience who knows parts and automotive market can earn $12,000 or more per year selling parts, hardware and chemicals to local dealers and garages. Limited travel and complete training program. Opportunity can develop into field sales management.
A collect three minute phone call to Area Code 214, ME 1-8710, Monday or Tuesday, 9 a.m. to 5 p.m. will obtain a prompt local interview appointment.

OFFICE MACHINES
Service Manager
Victor adding machines and Calculators. Olymphia typewriters. Top income for right man.
Call: Mr. Spaulding
323-0342

College Student
FOR MOTOR ROUTE
In West Monroe Phone H. D. Roark; at News Star World. 323-1720 or at home 322-1905.

ESTABLISHED RETAIL Business has permanent opening for young man 22-30. Must be neat, dependable, and ambitious. Give age, education, character, work references and phone number. Write Box 945, c-o News-Star—World. All information strictly confidential.

White Orderly Wanted
Apply in person only.
Georgia Street
Nursing Home
2700 Georgia St. Monroe

RETIRED or semi-retired gentleman, desiring pleasant occupation for added income. Attractive working conditions with minimum effort. Apply in person 9 to 10 a.m. daily, 1023 No. 6th, Monroe.

(29) Help Wtd., Male/Female

ESTABLISHED
Dry Cleaning Routes
(One of Our Best) now open to neat appearing route salesman or saleslady. Experience preferred but not necessary if you are a willing worker. References required.
Apply In Person To
WEIL CLEANERS
508 North 4th St.

MALE OR FEMALE
Experienced Furniture Salesperson
Guaranteed draw against commission. Excellent working conditions with young aggressive firm. Give qualifications, age, past experience, etc. Please enclose photo if possible. Write News-Star—World, box 889, Monroe, Louisiana.

THOMCO
Of Louisiana, Inc.
Is now recruiting agents and general agents from all sections of Louisiana, male and female, experienced and not experienced. Full or part time. Write P. O. Box 1144, West Monroe, La. or Apply.
Cr. Natchitoches and No. 3rd
West Monroe, La.

WANTED IMMEDIATELY
MAN OR WOMAN for Sunday motor route. Must live in vicinity of Pioneer and have small car. Call Mr. Goza, News-Star—World. 322-5161.

LA. STATE EMPLOYMENT SERVICE
WAREHOUSEMAN, Instrument men, Manager, Office; Maids (Private Household), IBM Key Punch operators, Lab. Tester, Collector, Insurance salesman, Stenographer.
Apply In Person
NO FEE CHARGED
EMPLOYER OR APPLICANT
1801 Auburn Ave. Monroe, La.

(30) Salesmen—Agents Wtd.

HAVE immediate opening for salesman, salary plus commission. Experience helpful but not necessary, must own car, call 323-9369 for more information.

$200 to $300 per week if you qualify. Must be honest, dependable, sober, able to follow directions, willing to work. Need District Manager in Monroe, Bastrop, Tallulah, Winnsboro, Newllton, Lake Providence, Farmerville, Winnfield and Ruston. Write Paul Spencer, Box 1459, Columbus, Ga.

SALESPEOPLE WANTED
Write P. O. Box 4723
Monroe, La.

WELL ESTABLISHED Real Estate Agency operating in Real Estate, new construction, remodeling, land and development, needs full time sales people. Training available. Call Mr. Bickham, 387-1717.

BIG MONEY IN YOUR OWN BUSINESS
BUILD your big paying house-to-house route business . . . steady income for life . . . with over 250 finest quality, beautifully packaged, fast selling COSMETICS and HOME NEEDS. Guaranteed . . . old established manufacturer. Start others selling, advance to Distributor. Write your plans, Old 97 Company, Dept. N, Tampa, Fla., 33605.

SALESMAN — To sell and service a well known line of industrial water treatment chemicals. Excellent career opportunity for an aggressive and ambitious man. Minimum of one year of college chemistry required plus a strong sales personality. Paper mill sales or operational experience would be an asset but is not mandatory. We furnish a new air conditioned Chevrolet Impala and pay all other expenses. Out-standing employee benefits. Substantial base salary plus attractive incentive arrangement. All replies strictly confidential. Our employees know of this ad. Box 930 c-o News-Star—World.

(31) Work Wanted Female

EXPERIENCED secretary - receptionist needs employment. 323-4707.

LICENSED Beautician desires position. 387-4249 or 325-7698.

WANT-AD WONDERS Trade Mark

Want Ad Finds Chauffeur For Princess Margaret

Princess Margaret turned to the Want Ads when she needed a chauffeur. This ad recently appeared in London: "Chauffeur required. Good knowledge London and excellent references essential. Must have mechanical experience. Preferably single, aged about 28-40. Write the private secretary to H.R.H. Princess Margaret, Kensington Palace, W.8."

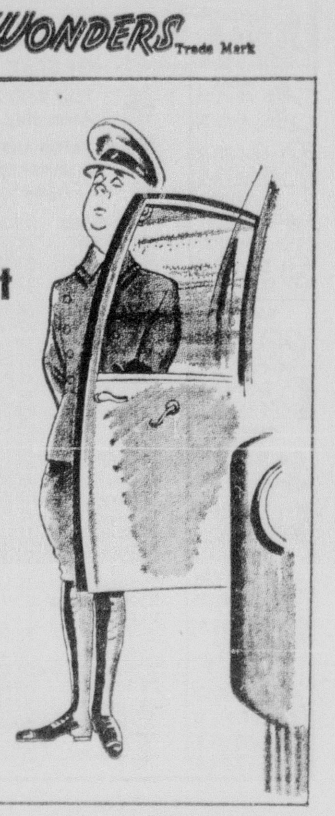

$5 to first sender of each true newspaper Classified Advertising result story we accept. Howard Parish Associates, 1345 East 10th Ave., Hialeah, Fla.

EMPLOYMENT

(29) Help Wtd., Male/Female

MAN AND WOMAN age 25-40 for grocery clerks. Apply in person. Mr. C. H. Bivins. Bivins Quickie, 908 N. 18th.

A BETTER CASH DEAL —
CAN use two part time and one full time man or woman with car to service established Watkins Route in section of Monroe. Write C. R. Ruble, Dept. S-2, P.O. Box No. 2447, Memphis, Tennessee 38102.

HERITAGE
CAREER OPPORTUNITIES

EXECUTIVE SECRETARY — BOOKKEEPER: 5 days, heavy shorthand and typing $400-450
SECRETARY: Shorthand and typing; 5 days $275-300
TRAVELING SALESLADIES: Free to travel. FEE PAID $300 plus
TYPIST: $216.66
EXECUTIVE SECRETARY: Shorthand and typing, 5 days $325-350
PERMANENT PART TIME: 8:30 to 12 noon, 5 days, IBM Electric typewriter $1.50-1.75 per hour
CPA TRAINEES: B.S. $5,100-7,200
OFFICE ACCOUNTANT: B.S. $7,200-8,400
PUBLIC RELATIONS REP.: B.S. Journalism, Newspaper experience, Industrial company to $7,800
OFFICE MANAGER: to $7,200
MANAGEMENT TRAINEES: $300-400
SALES TRAINEES: $350
TRAINEES: High School Grads. to 30, permanent advancement ability
SALES REPS.: National Paper Company, FEE PAID
TECHNICAL SERVICE REPS.: Pulp and paper co. extensive travel, FEE PAID to $19,000
SALES: B.S. Agriculture, 25-40, Agr. Chems. and Vet supplies, Travel Louisiana and Texas
SALES REPS.: Major company, butane and fertilizer. $4,800-6,000
PHARMACEUTICAL SALES: $7,000 up
TERRITORY SALES: B.S. forestry $6,000
TERRITORY SALES: 2 yrs. grocery exp. $6,000
CONSUMER LOAN MANAGER: to $750
MARKETING ENGINEER: Pipeline systems, experience, FEE PAID $12,000
SALES: Greeting cards, Major Co. FEE PAID $7,200
SALES CORRESPONDENT: Louisiana, Speak and write Spanish and English. Major Co. FEE PAID $6,000
SALES ENGINEERS: Oil field to $800
CHEMICAL SALES: FEE PAID $7,200
PETROLEUM SALES: B.S. Chemical or Engineers, FEE PAID $7,000-10,000
TERRITORY SALES REPS.: National paper companies, FEE PAID
INDUSTRIAL CHEM. TECHNICIANS: 2 yrs. chemistry
COMMUNICATION TECHNICIAN: 2-way ICC License $800
JR. ACCOUNTANTS: $4,800
PLANT ACCOUNTANTS: $10,000-12,000
ACCOUNTANTS: Miss. to $8,000
JUNIOR ACCOUNTANTS: Major companies $6,000-7,000
COST ACCOUNTANS: Major companies, FEE PAID $7,200-10,000
COST ACCOUNTANTS: Shreveport $11,000
PROCESS COST ACCOUNTANTS: Louisiana $12,000
ASST. CONTROLLER-AUDITOR: $10,000
ACCOUNTANTS: B.S. top grades, Major oil co. FEE PAID
COMMERCIAL ANALYSTS: MBA, MIM, Major Co. FEE PAID
SENIOR SYSTEMS ANALYSTS: $17,000
SYSTEMS ANALYSTS: B.S. Major Co. FEE PAID $7,200-10,800
SYSTEMS ANALYSTS: $17,000
CONSTRUCTION DESIGN: Major Chem. Co. FEE PAID $12,000
MATHEMATICIANS: Physics graduates
PROGRAMMERS: Large computor Exp., FEE PAID $7,000-10,000
PROGRAMMER ANALYSTS: $13,000
PROGRAMMERS: $10,000
OPERATIONS RESEACH: B.S. FEE PAID $12,000
COMPUTOR OPERATOR: $4,080
TOOL ENGINEERS: FEE PAID to $9,600
CHEMICAL LAB TECHNICIANS: $4,800-6,000
CHEMICAL OPERATORS: Major company
STRUCTURAL DRAFTING: to $8,000
ARCHITECTURAL DRAFTS: $6,000
LAYOUT DRAFTSMAN: 5 yrs. exp. machine layout $600 up
DRAFTING: N. Louisiana
TECHNICAL SERVICE REPS.: Pulp and paper co. extensive travel, fee paid to $19,000
INDUSTRIAL ELECTRICIAN: $3.00-3.75 per hour
STRUCTURAL DESIGN ENGINEER: to $9,600
INSTRUMENTATION PROJECT ENGINEER: B.S.M.E., E.E. or Chem. E. Miss. FEE PAID to $15,000
PROJECT ENGINEERS: B.S.M.E. & C.E. miss, FEE PAID to $15,000
ASST. PLANT ENGR.: B.S. Eng. Louisiana to $9,600
ELECTRONICS ENGINEERS: B.S.E.E. Key position with future, FEE PAID to $14,000
ELECTRICAL ENGINEERS: Plant maintenance, FEE PAID to $14,000
CIVIL ENGINEER: Design $7,200 up
PRACTICAL CIVIL ENGINEER: $6,000
INDUSTRIAL ENGINEER: Ark., FEE PAID to $9,600
MECHANICAL ENGINEERS: B.S. FEE PAID to $14,000
PRACTICAL MECHANICAL ENGINEER: $8,700
CHEMICAL ENGINEERS: B.S. West Miss. FEE PAID $7,000-10,000
CHEMISTS: B.S. Chemistry, Petroleum Co. FEE PAID $7,000-10,000
ANALYTICAL CHEMISTS: FEE PAID to $9,600
DESIGN ENGINEERS: (4) Production equipment, 4 years exp. FEE PAID
COMPONENTS ENGINEERS: Metal parts, vendor surveillance, FEE PAID
INDUSTRIAL ENGINEERS: Major corporation, FEE PAID to $12,000
INSTRUMENTS TECHNICIANS: to $8,000
MAINTENANCE ENGINEERS: B.S. FEE PAID $7,000-12,000
MAINTENANCE SUPERINTENDENT: B.S., FEE PAID to $17,000
METHODS ENGINEERS: B.S.M.E. or Ch. E. Chemical Co. Mississippi $12,000
PLANNER ESTIMATOR: Production job cost exp. FEE PAID $30,000
PROJECT MANAGERS: Chemical plant experience, FEE PAID $30,000
PETROLEUM ENGINEERS: Major Oil Co. to $12,000
PETROLEUM ENGINEERS: Major Companies, FEE PAID to $10,800
PHYSICAL EDUCATION MAJOR: Age 20 to 30; Ability to write letters, interested in Civic matters. $5,000 up
LAB TECHNICIANS: Houston, FEE PAID $7,200
DIGITAL COMPUTOR TECHNICIANS:
ADVERTISING MANAGER: Industrial Corp. Louisiana FEE PAID to $9,600
MGT. TRAINEES: B.S. Agriculture, Louisiana, FEE PAID to $7,200

HERITAGE ALSO RECRUITS PROFESSIONAL AND TECHNICAL PERSONNEL FOR MAJOR COMPANIES, COLLEGE GRADS THROUGH EXPERIENCED PERSONNEL IN ALL PROFESSIONAL AND TECHNICAL DISCIPLINES, MOST COST PAID BY COMPANY

MANY EXECUTIVE, MANAGEMENT, SCIENTIFIC, PROFESSIONAL, ACCOUNTING, TECHNICAL ENGINEERING, AERO-SPACE AND SALES POSITIONS NOT ADVERTISED.

HERITAGE
PERSONAL
CONFIDENTIAL
COAST TO COAST MULTI-LISTING
RECRUITING & PLACEMENT
EXCLUSIVE
NATIONAL PERSONNEL
ASSOCIATE
World's Largest Organized Personnel Service Members chosen by Invitation only according to character, ethics and preformance.
1205 N. 18th St. Monroe, Louisiana

FINANCIAL

(33) Business Opportunities

INVESTORS . . .
EARN 8 per cent On Your Money! 1st mortgage notes for sale. $1,000 - $5,000. We service and guarantee loans, 3½ to 8 yr. maturities. DIXIE SHELL HOMES OF AMERICA, P. O. Box 2942, Monroe, La. Phone 325-8789.

EXPANSION!!!
You may obtain a free Western Dealer Franchise if you qualify. Join more than 4,000 dealers who are successful. Good locations available throughout the Southwest. No experience necessary. We train you. Minimum investment $12,000 fully secured by merchandise and fixtures.
STORES FOR SALE
Plano, Texas Tulia, Texas
Longview, Texas Haynesville, La.
Open Towns - New Stores
Hugo, Oklahoma Silver City, N.M.
Quanah, Texas W. Monroe, La.
Other good towns available. For FREE booklet and full information
Call or Write
JACK E. BENNER
513 Goodwill St.
Minden, La.
Pho. 377-5932

FOR SALE, cafe with equipment. 1507 Cypress St., W.M.

210 TRENTON, W.M. Old established cafe. Good business. 323-1833.

LOOKING FOR SECURITY
OWN A
WHITE AUTO DEALER STORE
Your opportunity to have a business of your own that offers unlimited income, depending only upon your interest and efforts.
National lines of merchandise at competitive prices.
Experience not necessary. We will aid you through our numerous services and training.
A small investment will get you established in a town of your choice. Locations available in Alabama, Colorado, Florida, Georgia, New Mexico, Mississippi, Louisiana, Tennessee, Texas, Arkansas, South Carolina, and North Carolina.
Write today for a free brochure, we may have what you are looking for.
L. O. Hammill
Whites Auto Store
P. O. Box 5508
Jackson 8, Mississippi
Telephone: 939-4221

KEY TO OPPORTUNITY
At last, an independent man or woman can now enter the tremendous DISCOUNT field!! If you desire SECURITY, INDEPENDENCE, and SATISFACTION, reward yourself by investigating the ground floor opportunity of "UNITED DOLLAR STORES" dealership program.
You will be retailing nationally advertised merchandise in clothing, housewares, toys, shoes, sporting goods, health & beauty aids, plus many other items from 20% to 40% below regular market value!!
If you are an energetic person, a moderate investment could start you on the road to SUCCESS with your own "UNITED DOLLAR STORE". Act Now!! Write
United Dollar Stores, Inc.
Mr. Gerald O'Malley
Dumas, Arkansas

20 TH CENTURY Manufacturing Co. P.O. Box 15065, Ft. Worth, Texas offers Protected Dealer Franchise — Monroe Trade Area — on top quality, medium priced Pickup Campers and Travel Trailers — Nationally Advertised and Distributed.

FINANCIAL

(33) Business Opportunities

FOR SALE BY OWNER, large 2 story brick building on one acre corner lot, located on Hwy. 165 south, 3 miles from Monroe City limits. Established grocery business with all equipment, living quarters and garages, lots of extras, $30,000. Contact Rex R. Robertson, 325-9769.

FOR sale or lease, 2 Bay Service Station with office and warehouse, on lot 75x300 FT., on I-20 exit in Arcadia, immediate occupancy. Call or contact P. C. Lindsey, 2880, Box 34, Arcadia, La.

(34) Money to Loan

BACK TO SCHOOL CASH
Southern Finance Service
202 Trenton & 816 Jonesboro Rd., W.M.

BACK TO SCHOOL EXPENSES?
If So GET CASH IN A FLASH
DISCOUNT CENTER INC.
116 So. Grand St. 325-7571

Back To School Cash
West Monroe Finance Co.
521 Trenton, W. Monroe 322-5176

IF you need MONEY, see us, you'll like our prompt, courteous service!
OUACHITA FINANCE
1010 North 18th St. Ph. 325-0432

Back to School
MONEY
UP TO
$1000
Strictly Confidential Service
DIAL 322-7661
FOR
Instant Service
Rogers or Lassiter
TERMPLAN
(Formerly White System)
137 No. 2nd St. 322-7661

FINANCIAL

(34) Money to Loan

LOANS
* Auto and Pickup
* Furniture
* Real Estate
—Payments Reduced
Loans on Furniture, Autos, Pickups
$50 and Up
Loans on Real Estate—$325 & up
You are always welcome. Come in to see us with your money problems. Ask for
L. L. Prewitt
or
J. LEON DENNIS

INSTANT LOANS
Guns - Jewelry - Articles of Value
Licensed Pawnbroker
SPORT CENTER & PAWN CO.
2901 Louisville Ave. 325-8084

FOR mortgage loans. 1st or 2nd; individual captial. Ph. 323-2206, nights 322-2722.

THOMCO
FINANCE, INC.
SOLELY owned by the stockholders of Thomco Of Louisiana, Inc.
Cr. Natchitoches & N. 3rd, W.M. 387-2292

WE have Back-to-school money for you!
NORTHEAST FINANCE
204 Sheridan Ph. 325-1488

REAL ESTATE LOANS
1st or 2nd Mortgage
Farms-Woodland - Residential-Commercial
Call Mrs. Wade 323-2206.

GIVE FRIENDLY A Chance To Say "YES!" See "Money Man Mose" for all your money needs. Ask about our lunch hour loans.
FRIENDLY FINANCE SERVICE
Ouachita Bank Bldg. Ph. 325-0465
Eastgate Shopping Center Ph. 325-2314

Your School Money is Here!
EASY FINANCE CO.
110 Catalpa St. Ph. 325-3831

EXTRA cash for School-Time Needs:
MID-WAY FINANCE
605 No. Second St. Ph. 323-9437

SCHOOL expenses got you whipped, see Grady Brockner for any type loan
Reliable Finance Co. Inc.
132 Jackson St. Ph. 387-2971

NEED extra cash for back to school expenses?
MOORE FINANCE CORP.
200 North 2nd St. 387-2921

(34) Money to Loan

LOANS - $10,000 to $10,000,000
For BUSINESS - BUILDERS - CHURCHES - SHOPPING CENTERS - APARTMENT HOUSES - NURSING HOMES - HOSPITALS - MOTELS - HOTELS - OFFICE BUILDINGS - FACTORIES - PLANTS - CONSTRUCTIONS - BOWLING ALLEYS and ETC.
W. R. GOLSBY
FINANCIAL BROKERAGE
2708 Jersey St. West Monroe, La. 325-7686

(28) Help Wanted Male

PERSONNEL CLERK
Leading independent oil company offers excellent opportunity for a college graduate with potential to develop into professional personnel man. No experience necessary. Send complete resume and transcript in confidence with present salary requirements to Box 948, c/o News-Star—World.
AN EQUAL OPPORTUNITY EMPLOYER

(30) Salesmen—Agents Wtd.

SALES CAREER OPPORTUNITY
WITH
Distributor Of 3-M Company
Of Business Machines
ARE you an experienced salesman with a proven record of successful product sales and the need for substantial income? Are you between 25 and 40, mature, aggressive and used to top-level selling? 3-M Company's local retail sales organization for business machines offers opportunity in earnings, limited only by your ability and willingness to work. For confidential interview, call today, 387-4451, between 1 and 5 PM. Mr. Herline. Monday call 325-0624 between 9 and 5.

(28) Help Wanted Male

LINEMAN TRAINEES
NEEDED IMMEDIATELY
FOR MONROE, TALLULAH
RAYVILLE AND COLUMBIA
IF YOU ARE INTERESTED IN A JOB WITH A FUTURE, APPLY
SOUTHERN BELL TELEPHONE AND TELEGRAPH COMPANY
EMPLOYMENT OFFICE,
316 BREARD ST., MONROE, LA.
WEDNESDAY AND THURSDAY, SEPTEMBER 14TH AND 15TH
8:30 A.M. TO 5 P.M.
GOOD STARTING SALARY, LIBERAL COMPANY BENEFITS, AND PROGRESSIVE INCREASES. MUST BE ABLE TO QUALIFY ON PRE-EMPLOYMENT TESTS, PHYSICAL, REFERENCE, AND SECURITY CHECK.

FINANCIAL

(34) Money to Loan

SCHOOL expenses got you whipped? Let Billy Kennedy help with a Cash loan! 60 Mo. to pay on consolidation loans.
GULFCO FINANCE
309 Natchitoches, W.M. Ph. 325-4626

MONEY IN 1 DAY
$25 to $2000
ON YOUR SIGNATURE
& ARRANGED BY PHONE

CASH YOU GET	MONTHLY PAYMENTS 24	30	36
$ 80.00	$ 5	—	—
$ 350.59	$20	—	—
$ 643 00	—	$30	—
$ 959 00	—	$44	—
$1481.76	—	—	$56
$1929.38	—	—	$70

Dial Finance Co.
225 Grammont 323-0586
CALL US
FOR YOUR NEXT CAR LOAN

TIME for back to school cash, see us
RESERVE FINANCE CO.
Mark Whitfield 510 N. 16th St. 387-0724

SCHOOLS - INSTRUCTION

(36) Private Instruction

PIANO LESSONS also teach hymns, chord and inversion way. Phone 325-4104.

WILL do tutoring in my home, English and Social Studies. Newer methods discussed. 323-8331.

FALL ART CLASSES
Colorizer Paint Center
1410 Cypress, W.M. Dial 322-6569

(37) Correspondence Schools

VA APPROVED
OVER 200 I. C. S. courses. Worlds oldest and largest home study school. Business, industrial, engineering, academic, high school; direct, job related facts, practical application. I. C. S. diploma to graduates. Call 323-0768 or write I. C. S. representative Mike Dunlap, P. O. Box 809, Monroe, La. today.

High School
AT HOME
IF you didn't finish High School—why continue under this handicap? Write or call today for FREE Booklet that tells how you can earn your DIPLOMA through spare time study; low monthly payments includes all new books and instructions. Founded 1897.
AMERICAN SCHOOL—DEPT. SW
Box 474, Shreveport, La. 71102
or Phone 323 0854

LIVESTOCK

(39) Dogs, Cats, Pets

MALE Chihuahua, 6 weeks old. Nice pet. $25. Phone 396-2174.

FOR SALE, 1 year old Reg. English setter puppies. $50 each. 373-2957.

REGISTERED English Bulldog, male. Champion stock. $125. 728-3205, Rayville.

REG. German Shepherd puppies, no reasonable offer refused. 816 Crosley, W.M.

FOR STUD. Finest in AKC Toy Poodles. Blacks, white or silver. Also pups in Apricot. 322-0972.

CHANNEL CAT FISH
Fingerlings, $50 per 1,000, 325-2786

CUTE kittens to be given away. 323-5396.

JUST RECEIVED a large shipment of beautiful and healthy aquarium plants. 16 installed Tropical fish tanks with fluorescent lights, under gravel filter and etc. Completely decorated. Being sold at cost or below.
CITY AQUARIUM & PET CENTER
1200 Cypress, W.M. Ph. 387-3503

SCREW-TAIL BULL DOG PUPPIES
323-1775.

AKC Registered Miniature Silver Poodles, 5 weeks old. A. Miller, 255-5690 or 255-2289, Ruston, La.

RAT-Terrier puppies, 7 weeks old. Wormed and temporary shots. $15. 396-2565.

AKC German Shepherd, Chihuahua, Dachshund, Cocker Spaniel puppies. Boarding, bathing and dipping. BAXTER KENNELS, 323-3235.

HUNTING dog collars complete with printed name plate $1. 3003 Cypress, W.M.

PAIR of Beagles. Hounds. Will run. $50 for pair. Phone 322-6020.

ATTENTION DEER HUNTERS, 5 running Walker Hounds from 18 months to 3 yrs. old. $150 for all. Also Coon Hounds and Cur Squirrel dogs. Call Rex Robertson, 325-9769.

BOXER puppies, 13 weeks old. Phone 323-8011 or 323-9090

FREE grown part Collie dog. Make good watch dog and pet for someone in country. 322-8524.

SCOTTIE PUPPY; female, 12 weeks—AKC Reg., finest blood, healthy, pet, guard companion, brood and show. The Aristocrat. Ph. 442-2127. V. R. Boyett, 4 Baywood Dr., Pineville, La.

REGISTERED Poodle puppies. $75. 325-6408

AKC Pugs, lovable pets
323-1496, 322-5060

WE buy and sell junk batteries, radiators, brass, copper, used furniture, blowing horns, dog collars, worm pills, etc. LONG HORN SHOP, Hwy. 80, W.M. 322-9356 or nights 322-8518.

EVERYTHING for your dog and cat
HORTMAN'S PET SUPPLY
1200 Cypress W. Monroe

AKC Labrador Retriever puppies for sale. 325-4049 after 4 p.m.

REGISTERED chihuahua male, 1 yr. old $35. Phone 726-4420, Farmerville, La.

REGISTERED AKC German Shepherd male puppy, 7 weeks old. $50. 323-0535.

ENGLISH Setter puppies, 5 months old, from good hunting stock. $15 and $20. 325-6580.

(40) Cattle, Livestock

FOR RENT. Combination stock and horse trailer. Monroe Mobil, 3200 DeSiard.

HAVE money to loan on cattle.
323-2206

YOUNG polled Hereford bull, from registered stock. $200. 322-8485.

BLACK mare, 4½ years old, 1000 pounds. $150. 322-5266.

BEAUTIFUL MUSTANG GELDING. 12 YEARS OLD — GENTLE, GOOD CHILD'S HORSE. CALL 325-6658.

3 PERMANENT REG. Appaloosa studs. Best of breeding and conformation. $250 up. Tom White, 373-2585.

16 PAIRS of Cross-bred cows and calves, ages 3 to 6 years, cow's weight, 850 to 900 lbs., calves weight, 200, bangs tested, gentle. Price $225 pair. Phone 2336, Columbia.

CATTLEMAN'S
CUSTOM made boots, shoes, and saddles; used saddles. Saddle, boots and shoe repair. Complete line of Western wear.
Hwy. 80 W.M. 325 5646

REED'S SADDLE SHOP
Now Has Two Locations to Serve You
Hunt & Whitaker Building 110 Hall
Next door to Tidwell Hale Trailer, Co.
Custom built saddles, riding equipment
Plenty Used Saddles

(41) Poultry & Supplies

77 HEAD OF GEESE, $1.50 each. F. W. Leonard, Rt. 1, Epps, La. 325-3925.

MERCHANDISE

(42) Articles for Sale

ENCYCLOPEDIAS: Special buy, big savings! I buy and sell both new and old sets. Mrs. Bernard Levi, 101 North Grand. 322-8147 or 322-2191.

DELUXE upholstered dinette chairs, $5.99, four for $19.98. Two-inch seats, big backs, tubular chrome frame, all colors. Brennan Utilities

We Have The Largest Selection Of Used Pipe and Steel in Northeast La. from ½" to 36".
SOL'S PIPE YARD
Airport Rd., Selman Field Ph. 325-5929

JUST Arrived . . New Shipment
ANTIQUES AND FURNITURE
Plantation House, 520 Riverside, 387-3690

Silentex Acoustical Tile
12"x12"x⅝" Ea. 13½c
DUPUY'S
108 Melvyn Ph. 373-1737
Off Old Bastrop Rd. near
Hyway 80 Overpass.

LAY-A-WAY now for the Coming Holidays
PARKER'S JEWELRY
108 Catalpa St. Phone 322-5410

POULAN Chain Saws, Sales & Serv. West Monroe Saw Co. 106 Smith, W.M. 325-7194.

LAWLER'S
AIR CONDITIONING AND HEATING
412 Cryer, W.M. Free Est. 322-1110

48 INCH CHAIN LINK FENCE, 59 cents per foot installed. FREE ESTIMATES.
ABC FENCE CO.
Call 325-5201 day or night.

MERCHANDISE

(42) Articles for Sale

BUILDINGS—For Storage, Utility, Camps, All Sizes, Sale Prices. Aluminum Sides and Roof — Wood Floors. ALLPORT PORTABLE BUILDINGS, 322-7026.

FOR SALE
TENTS AND TARPAULINS
THE LIEBER CO.
100 11th St. 323-6639

HOUSE Of Trophies 711 Ark. Rd., 387-3641 Trophies of all sports, engraving, etc.

PRINCESS Chairs for the Boudoir — Pink — Lavender — Gold — Green — Red — Blue. 2 Styles. Reg. $24.50 Special $19.95. Durrett's Inc. 300 Trenton, 323-5451.

4 PC. RATTAN set, twin beds, 2 chests, dishwasher, swing set, bicycle. 325-7868

TIRED OF WAXING?
PYLON will eliminate this chore, also restores the beauty to your floor. Ph. 322-7674 or write P.O. Box 64, W.M.

HAVE garden tractor, good condition. Will trade, what have you? 396-2305 12 to 8 p.m.

GARBAGE barrels, $3.75 & up cash. Delivered; 323-1496; 322-5060.

15 COLUMN cigarette machine; battery charger, never been used. Bargain on both.
LAKESHORE TEXACO
7905 DeSiard Ph. 373-9971

LANE - MAY
AIR CONDITIONING AND HEATING
10 Years Reputation For Quality Service And Installation
501 North 18th St. Ph. 325-4557

PIONEER Chain Saws; Sales & Serv. West Monroe Saw Co. 106 Smith, W.M. 325-7194.

BEAUTY shop equipment for 1 operator. $250. 323-1254.

$15,000 MODEL CAR — CONTEST
BUILD Monogram UNCERTAIN "T". Win trophies and ribbons. Exclusive at the HOBBY HOUSE, 803 Louisville, 322-5374

CUSTOM Re-Upholstering and custom made draperies. See samples in your home — get free estimate. HEMENWAY Furniture Co. 132 N. 2nd. St. Ph. 323-2246.

Window Air Conditioners
Only a few left — Good Prices!
Cheeks Electric, 323-9424

Film — Cameras — Photofinishing
MONROE PHOTO MART
1801 Hudson Lane 325-6845

We cut and thread pipe
GEBHARDT'S HARDWARE
5915 DeSiard 373-2455

ADD BEAUTY TO YOUR LAWN with a CONCRETE BIRD BATH AND BENCH in WHITE, NATURAL OR ANTIQUE FINISH. All size POTS, FIGURINES, FOUNTAINS and PUMPS. . at prices you can afford. PARKER HARDWARE & GARDEN CENTER, 109 Sterlington Rd. 322-1931.

WILL YOU BE READY FOR THE NEW FALL TV PROGRAMS?
JUST arrived, complete selection Color Television Sets. Easy Terms.
GOODYEAR SERV. STORE
1514 Louisville 323-1315

YAZOO Master mower, 22 inch self-propelled, $100. Phone 373-0324.

OUT OF PAWN
ELECTRIC Gretsch Guitar with case, like new $165.
ELECTRIC Epiphone Guitar with case, like new $175.
AMPEG Gemini 1 Professional Guitar Amplifier, like new $189.95.
UNDERWOOD desk typewriter, legal size carriage, very nice $79.95.
KIRBY Vacuum Cleaner, complete with attachments $49.95.
HEAVY duty commercial floor buffer $59.95
3 OUTBOARD Motors $44.95 up.
HUNT & WHITAKER
STORESIDE PARKING
110 Hall St. Dial 323-2781

CLOSING OUT ALL
1966 Air Conditioners
Cost plus 10 per cent! 323-6836

ART PUZZLES
EXCLUSIVE round, square works of puzzle art. Red Riding Hood's Hood.
HOBBY HOUSE, 803 Louisville, 322-5374

2-WAY radio equipment, base station and 4 mobile units. Good price. 387-1717.

CHAIN saws, outboard motors, motorcycles, CARTER'S, 715 Arkansas Rd. W.M.

REMODELING? Used furnaces, reasonable.
Miller's Air Conditioning
711 North 11th, W.M. Ph. 325-3211

McCulloch Chain Saws
Sales & Service
Jordan's Saw & Marine
709 Trenton, W. Monroe 387-0443

WALNUT PIE SAFE
ANTIQUE SHOPPE, 700 N. 5th, 323-8648

8 MM MOVIE PROJECTOR
Good Condition Ph. 325-1491

$850 DIAMOND SOLITAIRE, $475. 322-0202.

GENUINE army khaki pants, like new, $2.45
HARPER'S ARMY STORE
117 N. Riverfront, W.M. Ph. 323-5590

Hemenway's
RECONDITIONED
APPLIANCE
SPECIALS

G.E. 9" Portable T.V. $34
EMERSON 17" table model T.V. $48
HOFFMAN 21" Console T.V. $59
KENMORE Washer. 12 Lb. $59
KENMORE Washer. 12 Lb. 2 speed $69
KENMORE Washer 12 Lb. with filter $69
G. E. Refrigerator 8 Cu. Ft. $18
FRIGIDAIRE refrigerator 13 Cu. Ft. 2-door $48
KELVINATOR refrigerator. 16 Cu. Ft. 2-door Bottom freezer, new compressor $138

* New Accounts Invited
Park Free in Down Town Car Park

Hemenway's
132 North 2nd
Phone 323-2246

BREATH-taking offer. Our best mattess sets. Two for one. Boxsprings and innerspring mattress, you get both for the price of one. Choice of single or double sets. $49.95. P.S. These are our reg. $89 sellers. Brennan Utilities

IMPORTED costume jewelry from Spain. Beautifully decorative wall plaques. Hand painted sports scenes on velvet.
DISCOUNT SALES, INC.
512 DeSiard F. R. Bernheim I, owner

STAMPS FOR COLLECTORS
We carry a large stock of stamps, used and unused from all over the world.
IDLE HOUR STAMP & COIN SHOP, INC.
221 Grammont St. Phone 387-3471

NEED PRIVACY FOR YOUR PATIO?
CALL for free estimate on 6 ft. high red cedar Fencing at greatest savings ever.
LANE WILSON CO.
115 No. Grand Phone 323-8680

110 VOLT ¾ TON WINDOW UNIT. 325-6295

GOOD Used 1½ TON WINDOW UNITS
GUARANTEED
GREGG'S 323-8518

NEWLY REMODELED
Bob Sale Studio is newly remodeled for your shopping convenience.
Bob invites you to come in today . . . look around . . . and lay-a-way your photographic gifts while selection is good.
BOB SALE STUDIO
AND CAMERA SHOP
1111 North 4th Dial 322-3425

KIRBY CENTER
Monroe's only factory authorized sales and service. 2400 Louisville. 325-7729

ENCYCLOPEDIA Britannica, bookcase, World Atlas, dictionary, year-book, $200. Collector's items and Carnival glass, pressed glass and satin glass. Seen by appointment only. 325-1741.

Expert Sewing Machine Service
SINGER SEWING, 115 N. 2nd.

ICE CREAM TABLE
JIMBEE ANTIQUES, 900 N. 2nd, 323-9416

MERCHANDISE

(42) Articles for Sale

Iron Columns, Gates, Railing
REPPOND IRON WORKS
603 N. 18th Dial 322-6097

2ND OUTDOOR ROAD SALE OF 1966
BY BAXTER HOOPER
CHOICE selections of antiques and decorator items. Tues., Sept. 13 from 9 til — at
R. J. WILLS ANTIQUE SHOP
1907 S. Grand. Courtesy to the trade.

FINAL CLEARANCE!
LAST SHIPMENT
20,000 BTU
Air Conditioners
REDUCED TO $243
SAVE $51.00!
No Money Down — $11.50 Mo.
MONTGOMERY WARD
124 N. 3rd St. Ph. 325-0823

Custom Built Cabinets: Installed
FEEDERS SUPPLY
3700 Jackson St. 322-8350

1966 POWER LAWN MOWERS. Clearance prices on all floor models.
FIRESTONE STORE
N. 3rd & Washington Ph. 322-7196

WANT TO BUY
AIR conditioning unit, approximately 3½ tons, for business. 325-0506 or 325-0117.

YOU can buy a whole houseful furniture for less than $500. Don't get misled until you see what we offer for the money. 21 months to pay. Your credit is good. Brennan Utilities

Special - Used Stereo
AM-FM CONSOLE $79.95
HENRY'S
FURNITURE & APPLIANCE
607 No. 18th St. Ph. 322-8098

PROFESSIONAL Antiquing made easy with Tone 'N Tique antiquing kits from KEYSTONE PAINT & DECORATING
413-415 No. 3rd St. 322-3077

DUNCKELMANS COLONIAL MANOR
1105 FORSYTHE AVE.

IN stock at all times, king-sized beds complete; mattress, box springs and frames, reasonably priced. Brennan Utilities

HENNEN'S
HEATING & AIR CONDITIONING
PAYNE Sales and Service. 322-4968

GUNS
AMMUNITION
STAR
HARDWARE & FURNITURE
514 DeSiard 323-1664

VINYL floor covering cut to fit your room.
Millsaps Furniture Co.
303 Trenton, W. Monroe 323-1818

WORLD BOOK ENCYCLOPEDIAS
G. E. Boggs, Box 2764, City 323-6365

CLOSEOUT on 8' x 8' Greenhouses $200.00 Dial 322-7026.

115 PCS. 1 x 6 x 16' No. 2 Pine Centermatch at $85.00-M. Dial 322-7026.

MUST make room for new funiture arrivals. Floor merchandise now selling up to 60 per cent discounts. Buy now quality furniture at terrific savings. Brennan Utilities.

(43) Articles for Rent

I. H. BACK hoe. Tractor with front end loader, scraper blade. Barker's Rent-Alls. Monroe and W.M.

FOR RENT
FLOOR SANDERS, Polishers and Edgers, Power Tools and House Jacks, Hospital Beds, Wheel Chairs.
Pipe Cut & Threaded
New York Hdwe. & Furn.
625 DeSiard St Dial 322-4494

UNIQUE TUXEDO RENTALS
401 Cypress, W. Monroe Dial 322-1318

(44) Household Items

LIVING room suite, excellent condition, with end tables and coffee table. $60 or assume payments of $5.82 mo. Also bedroom suit complete with bedding $90. or payments of $8.74 mo. 323-0884.

SHIPMENT '67 Admiral TV's. Nothing down — 24 mo. to pay. "Come and get 'em while they last" Priced low as $6.19 mo. Dooley Haddad Frun. & Appl. 504 DeSiard. 387-4715.

BEAUTIFUL G.E. upright freezer. Like new. $150 or payments $8.37 mo. 323-0884

Crawford Mattress Factory
Mattress Renovating and Upholstering
Farmerville Rd., W.M. 396-2542

ADMIRAL Solid State 60 Stereo Multiplex with AM-FM Stereo radio, walnut cabinet, used very little, $245. 387-0620 from 9 to 5 or 325-7880 after 6 p.m.

REAL Nice, Ranges $22.50; Refrigerators 27.50; Automatic Washers, $45; WE OFFER EASY TERMS. ROY'S TRADING POST—1717 Winnsboro Rd. Ph. 325-7500.

SINGER
SELECT-O-MATIC
$39 CASH or $5.10 monthly. Late model in walnut cabinet. All fancy designs and buttonholes without attachments. Guaranteed. Free home trial.
DOMESTIC SEWING CENTER
412 Louisville 387-2252

WARREN
APPLIANCE
204 Trenton, W. Monroe Phone 325-4301

2 AIR CONDITIONERS. Excellent condition. $60. 387-4141.

SINGER
SELECT AND SEW
IN Walnut Console, 3 months old, has many design features, including buttonholes and blind stitching. Assume payments of $6.00 per month or $63.80 cash. Dealer guaranteed. Free home trial. Call collect, WHITE SEWING CENTER, 387-4554, Foot of 80 Bridge, West Monroe. Open 8 A.M. to 8 P.M.

COLDSPOT deep freeze, $60. Electrolux 3 brush floor polisher, $60. Both excellent condition. 322-0129.

STAUFFER table with timer, $80. Motorola TV $50. 373-2318.

GOOD Used TV's (Table Models $39.95 up
USED Refrigerators $29.95 up
USED Clothes Dryer, water operated $49.95
USED Frigidaire Freezer $89.95
CLOSE out—1966 Model G.E. Stereo's $109.95 up
APPLIANCE CENTER
1020 No. 4th "Free Parking" 323-4426

WILL sacrifice refrigerator, automatic washing machine and stove, in perfect condition and can be seen in operation. all extra nice. All for $150, or can be bought separately, can arrange terms to reliable party. $8 mo. 323-0884.

COMPLETE mattress and upholstery service.
WALKER MATTRESS CO.
605 Jonesboro Rd. W.M. 325-6329

14 CU. FT. refrigerator freezer, $100. Kenmore washer, $100. 3 pc. bedroom suit, $60. Range $20. 325-3047.

SINGER
DIAL-O-STITCH
1965 MODEL like new in beautiful console. Buttonholes, fancy designs; no attachments needed. Take over payments of $5.80 monthly. Or full balance $58. Dealer guarantee. Free home trial.
DOMESTIC SEWING CENTER
412 Louisville 387-2252

T. A. G.
LIKE new upright freezer $145
SCRATCHED 15 ft. Chest freezer $198
CLEAN Frigidaire Refrigerator $ 58
USED 12 ft. Frigidaire freezer $ 98
DANIEL
APPLIANCE
AND MAPLE SHOP
90 DAY Guarantee on detective operating parts repair, replaced without charge. Authorized Frigidaire Sales & Service
209 Louisville Ave. 325-4455, 322-4649.

17 ROOMS of Antiques, warehouse of Junkeques, Lillian's Antique Shop. 309 N. Main St., Homer, La.

SINGER ZIG ZAG makes button holes and fancy stitches without attachments. 7 payments of $6.33 mo. or $40 cash. Also used cabinets $5 with purchase of machine. Call Hortmans, 1200 Cypress, W.M. 387-0143.

STOVE and G.E. refrigerator, $100. Perfect condition or assume payments of $8.04. 323-6433.

MERCHANDISE

(44) Household Items

YOU don't know what you can buy or sell unless you call
HEFLEY'S FURNITURE
901 Washington St., W.M. 322-7473

2 NICE rebuilt refrigerators, $89.95 and $119.95. Range $15.
GARVAN APPLIANCES
311 Plum (In Safeway Store) 323-1881

COUCH and 2 matching chairs, slightly used, take up notes. 644-2646 or 396-2261.

WESTINGHOUSE laundromat, good condition, $35. Phone 387-4180.

Twin City Mattress Co.
"Out of Town Service"
610 Coleman, W.M. (rear) 323-4134

POGUE ATKINS
AIR CONDITIONING, HEATING AND PLUMBING CONTRACTORS
300 Stanley Ave. 323-1394

UPHOLSTERING, We sell rebuilt furniture. Free estimates. SMITH'S UPHOLSTERY, 119 Austin. 322-9510.

SEWING MACHINES
FREIGHT DAMAGED
$28.50 Cash Or $5.00 Mo.
4 NEW ZIG-ZAGS
SCRATCHED IN SHIPMENT. WHITE SEWING CENTER, HWY. 80 AT FOOT OF NEW BRIDGE, WEST MONROE, 387-4555. Open 8 a.m. to 8 p.m.

HUSBAND FLEW COOP
WIFE LEFT
HOLDING BAG
Houseful of beautiful furniture, including Tappan stove and G.E. refrigerator. Balance due $350. Assume payments of $19.54 month. This can be seen at
DOWNTOWN
DISCOUNT HOUSE
(House of Bargains)
Free Delivery In and out of town.
321 Trenton, W.M. 323-6433

USED Baby Bed $14.95.
USED Bedroom Suits .... $59.50 up.
ROLLAWAY Bed, complete $29.95.
"We Buy Used Furniture"
Walsworth Furniture Co.
125 Commerce St., W.M. 325-8128

SINGER Slant-O-Matic with drop-in bobbin, makes all fancy stitches including, buttonholer. Pay small equity and assume 12 payments of $9.33. Call HORTMAN'S, 387-0143.

CLEAN used bedroom suite $59.50
S & S APPLIANCE
3701 White's Ferry Rd., W.M. 323-4162

Just Arrived!
Van Load Of
Kingsize Bedding
Easy Terms, Of Course!
Tom Peters
DISCOUNT CENTER
2202 Cypress, W. Monroe 323-5819

'64 MODEL Imperial refrigerator, excellent condition, $75. 323-4832.

AUTOMATIC dishwasher, only 6 months old. Paid $203.49 in Feb. at Penneys. Still in warranty. Will take $140 cash. This machine is portable or can be built in. Ph. 322-5340 days or 323-9975 after 6 p.m.

(46) Musical Merchandise

STUDIO upright piano, very good condition, $250. Ph. 396-2114.

REPOSSESSED Fender Palamino Standard Guitar. Excellent condition. Easy Terms.
Dew Music Co. Downtown 322-8127

BEAUTIFUL Baldwin piano in perfect condition. $250 or terms to reliable party. 323-6433.

USED Gibson Solid Body Electric Guitar. $79.50 Good Condition.
Dew Music Co. Downtown 322-8127

REYNOLDS "C" flute. $40. cash. 387-2597

Bb CORNET Outfit $59.95. Dew Music Co. Downtown 322-8127.

PIANO SPECIAL
WURLITZER Spinet $345
STERN Spinet $199
METROPOLITAN Spinet $395
REBUILT Spinets, prices start at $195
STEINWAY Concert Grand, completely rebuilt $2495
ROARK BROS.
702 Jackson St. Dial 322-5700

USED Cornet — Gold Finish — New Case $69.50 Monthly terms.
Dew Music Co. Downtown 322-8127

BOOSEY HAWKES B-Flat clarinet. Good condition. $45. 323-9943.

PIANO BARGAINS
$2 WEEKLY, NO INTEREST OR CARRYING CHARGE ON PIANOS
Downtown Discount House
HOUSE OF BARGAINS
321 Trenton W.M.
323-6433

USED Electric 12 String Guitar, 2 Pick-ups Tremolo. $69.50. Easy terms.
Dew Music Co. Downtown 322-8127

CONN 8H Trombone, good condition. $125. Phone 322-8566.

PRACTICE PIANO 322-1644

CLARINET, Selma Bundy, with case. Like new. $75. Phone 323-3998.

CLARINET, like new, $65. Phone 373-0975.

USED Solid body electric, 2 pickups, 4 controls $29.95
Dew Music Co. Downtown 322-8127

Band Instruments
FOR RENT
CONN - SELMER
Other Famous Makes
$5. PER MONTH AND UP
DEW MUSIC CO.
339 DeSiard 322-8127

USED Amp with tremolo. Good condition. $29.50 Dew Music Co. Downtown. 322-8127

LIKE NEW Olds Trombone and case. $95. Phone 323-9106.

USED Eb Alto Saxophone. Reconditioned with new gold lacquer finish.
Dew Music Co. Downtown 322-8127

PIANO SALE
1 Week Only
SAVE UP TO $146.
Rent for $12. per month.
DEW MUSIC CO. Downtown
322-8127

GOOD upright piano, $150. Phone 323-4011.

PEARL 3 Drum set — Complete with accessories and cymbol $149. Easy Terms. Dew Music Co. Downtown. 322-8127.

SLIGHTLY used LaBlanc Clarinet $65. Originally $199. Ph. 325-0389.

IN BUYING a new piano be sure you're right. Pianos are hard for laymen to judge. Trust our 21 years in Monroe. Have sold over 5,000 new pianos. Come in and see. PAUL HEWITT'S, 1312 Louisville Ave. 325-3131.

Marine Piano House
NEW and used Pianos, Thomas organs. 24 months with no interest or carrying charges. Free Service.
3210 Dick Taylor 323-2622

RECONDITIONED Bb Clarinet — New Pads—Perfect condition. $69.50. Terms. Dew Music Co. Downtown 322-8127

VIOLINS
PRIVATE collection priced from $100 to $1,000. All strung and adjusted by skilled craftsmen. Call Ken Adams, 325-6294.

PLAYER piano with original rolls, converted to electricity, $600. Phone 387-1767.

USED 30 Watt Amp, 3 inputs, tone and volume controls $39.95
Dew Music Co. Downtown 322-8127

WURLITZER Piano,2 years old, like new, $645. Phone 322-6637; 325-5754.

¾ VIOLIN AND CASE $30.00. Call 322-6374

(47) Television

21" MOTOROLA TV with stand, cost $240, sell for $50. 373-0423 after 6 p.m.

21" G.E. T.V., $20. 17" Raython T.V., $15. 325-7214.

21" ADMIRAL consolete TV. Like new $45. 322-8639 after 11 A.M.

23 IN. TV. console; contemporary styling; brand new picture tube, $75. 322-4978.

RCA VICTOR
Sales & Service
Compton TV, Inc.
2718 N. 7th W. Monroe Dial 323-8525

T.V. REPAIR. ANY MAKE
Color or Black and White
HOME APPLIANCE & TV
2316 So. Grand Ph. 325-1625

STAR GAZER
By CLAY R. POLLAN

Your Daily Activity Guide According to the Stars.

To develop message for Sunday, read words corresponding to numbers of your Zodiac birth sign.

ARIES MAR. 22 - APR. 20: 4-16-27-38 45-56-80-85
TAURUS APR. 21 - MAY 21: 5-14-29-39 53-62-83-87
GEMINI MAY 22 - JUNE 22: 8-22-44-63 74-76-77
CANCER JUNE 23 - JULY 23: 7-19-24-37 48-59-71
LEO JULY 24 - AUG. 23: 2-12-23-35 47-58-69
VIRGO AUG. 24 - SEPT. 22: 3-20-30-41 55-72-84-89
LIBRA SEPT. 23 - OCT. 23: 33-54-65-66 73-75-78
SCORPIO OCT. 24 - NOV. 22: 6-15-25-34 49-60-79-86
SAGITTARIUS NOV. 23 - DEC. 22: 10-18-31-42 51-64-70
CAPRICORN DEC. 23 - JAN. 20: 9-17-28-40 52-57-67
AQUARIUS JAN. 21 - FEB. 19: 1-13-26-36 50-61-82-88
PISCES FEB. 20 - MAR. 21: 11-21-32-43 46-68-81-90

1 Auspicious	31 Done	61 Use
2 Evaluate	32 Unless	62 It
3 You	33 Keep	63 Changes
4 Happy	34 Tongue	64 Of
5 Bright	35 Learn	65 Obligations
6 Better	36 Provided	66 As
7 Moon	37 Emphasis	67 Interests
8 There	38 For	68 A
9 Lunar	39 Brings	69 Experience
10 Get	40 Personal	70 How
11 Tricky	41 In	71 Affairs
12 Recent	42 Quickly	72 Your
13 To	43 You	73 Low
14 Day	44 Be	74 In
15 Hold	45 You	75 As
16 Day	46 Maintain	76 Personal
17 Rays	47 From	77 Life
18 Things	48 On	78 Possible
19 Signs	49 If	79 Become
20 Gain	50 You	80 Social
21 Day	51 Regardless	81 Vigilant
22 May	52 Life	82 Common
23 Happenings	53 With	83 Extra
24 Place	54 Your	84 Pet
25 Your	55 Pushing	85 Activities
26 Finances	56 In.	86 Angry
27 Shown	57 Distant	87 Luck
28 Accent	58 Past	88 Sense
29 That	59 Partnership	89 Plans
30 Headway	60 You	90 Attitude

Good Adverse Neutral 9/11

MERCHANDISE

(47) Television

R. C. A.
VICTOR
Howard Griffin Inc.
700 Block So. Grand 325-9652

21" SILVERTONE TV, beautiful cabinet, excellent condition $60. 323-2101.

Howard Griffin, Inc.
Authorized R. C. A. Sales and Service
Phone 325-9652 or 323-8519
700 So. Grand Monroe, La.

(48) Business, Office Equip.

UNDERWOOD "Ovilette" portable, cost $128, sell for $50. 373-0423 after 6 p.m.

2 ADDING machines, 2 metal desks, (2) 1964 city directories, 1 typewriter. 387-1671.

BARR TYPEWRITER CO.
CURRENT model Underwood, R. C. Allen, used.
812 Jackson St. 323-4940

TYPEWRITER REPAIRS
Free Pick Up Delivery
Standard Office Supply Co.
125 St. John 323-3438

IBM Typewriters
$395
Reconditioned by IBM
Heavy duty
Thermal Copy Paper
Excellent quality
500 sheets 8½ x 11
$14.95
MODERN METHODS CO.
107 So. Grand 322-9526

COMPLETE beauty shop unit. Dryer, hydraulic chair, booth with basin. $250. 322-6808.

NEW AND USED
CAFE AND STORE EQUIPMENT
HANCOCK-MARTIN
611 North 8th 325-1474

SHAW-Walker steel typewriter desk. (2) Shaw-Walker legal size filing cabinets, Ph. 322-0446.

IBM typewriter, excellent condition. $250. 322-0493

PRICED
FOR QUICK SALE!
Must Be Moved
Immediately

(2) 10x12 office buildings completely finished inside and out. Setting on treated skids, easy to move, presently joined together with inside door as one office. Can be used either way, air conditioned.

(1) 4 drawer Oak desk with typewriter compartment, including glass top and swivel chair

(2) Office chairs

(2) Filing cabinets (one fireproof) both only 5 months old

(1) Upright coke machine, like new

(1) Steel van type truck body with 2 doors approximately 1½ ton size, ideal for storage

(2) Portable battery chargers

WILL SELL ALL or ANY PART
CAN BE SEEN AT
1400 Cypress, West Monroe
PHONE 325-1473

(49) Sporting Goods

PORTABLE building. Make good deer camp. 322-0285; 322-2260.

EXCELLENT dove hunting on Circle "W" Ranch, Rates $5 per day. 373-0788.

FRESH CATALPA WORMS—SHINERS
Ring Bell For Service
CURLEY'S BAIT STAND
1901 Trenton West Monroe

SEE GENE for your Shooter Supplies Wholesal Distributor
Gene's Sporting Goods
700 Block South Grand Ph. 323-2834

HUNTING suit, heavy Redhead brand, excellent condition, $10. 325-3294, 1 to 4:30 p.m.

STINSON 108-3 Airplane, 4 place VHF, gyro compass, artificial horizon, etc. 322-9832 or 322-4952.

SPRINGFIELD 12 gauge automatic shotgun. Used less than 1 box of shells. $85. Ph. 323-0747.

GUN SHOW
SAT. & SUN., SEPT. 17, 18
FRANCES HOTEL, MONROE, LA.
PUBLIC INVITED
BUY, SELL, TRADE, LOOK!

CHEVY Camper, like new, all the comforts of home, running water, rest room, sleeps 4. 2000 actual miles. List new for over $4800. Owner must sacrifice for $3400. Terms if necessary. See at 1200 Cypress, W.M. 387-0143.

GUNS
OUT OF PAWN
ATTENTION HUNTERS! We have over 200 used guns, just pulled from pawn. All makes and models. Shop now while selection is good.
HUNT & WHITAKER
110 Hall St. Dial 323-2781

(50) Boats & Accessories

10 HP, Johnson outboard, excellent condition. $150. Ph. 325-6258.

14' RUN-A-BOUT, 40 HP Johnson, all ski equipment. Excellent condition. 325-2702.

HOUSEBOAT, 14' wide, 34' long. Fully equipped air conditioned. $4,000. For appointment call O. F. Nealy, 255-0583, Ruston.

15 FT. RUNABOUT, 35 H.P. Johnson motor and trailer, also ski equipment. $500. Ph. 373-0423 after 6 p.m.

POWER WINCH
ELECTRIC boat trailer winch-Auth' Dist. Ivy Redding 2106 N. 7th W.M. 323-8638

MERCHANDISE

(50) Boats & Accessories

BELOW COST
Every 1966 outboard boat in our stock priced below our Dealer's cost.
LAST CHANCE TO GRAB A BARGAIN
36 Months to Pay
Howard Griffin Inc.
700 Block So. Grand 325-9652

BEAUTIFUL little 14 ft. Globemaster factory inboard boat with grey marine Phantom 4-45 engine just completely rebuilt, fiberglassed, complete with new hardware and windshield. Price $395 cash for quick sale. Can be seen at 301 New Natchitoches Rd., W. M. Phone 323-1535 days and 323-9975 after 6 p.m.

SPECIAL
1966 JOHNSON
3 H. P. SEA-HORSE
Reg. $177.50
Now $149.50
All other 1966 models reduced
2 Year Warranty
Howard Griffin Inc.
700 Block So. Grand 325-9652

26 FT. Steelcraft Cabin Cruiser. For information ph. 325-1168 after 6 p.m.

1963 35 HP Mercury with controls. $195. 322-5882.

SMALL HOUSEBOAT FOR SALE
Phone 323-9566

HOUSEBOAT 18 ft. x 49 ft., fully equipped. $7,950. 323-7905, 323-9677.

We Rent Water Ski Equipment
Gentry's Curb Mkt. 1905 Trenton 325-4131

BOAT SALE
LOWEST BOAT PRICES EVER
12 Ft
ARTCRAFT
All Aluminum Boat
$69.50
Limited Quantity
Other sizes at reduced prices
Buy now while selection is good
Brewster Marine
SALES AND SERVICE
Evinrude-Mercury-Mercruiser
3111 Breard Ph. 323-8357

(51) Water Wells

FEAZEL WELL SERVICE
Experienced-Equipped-Dependable
Hwy. 80, W.M. Day or Nite Ph. 396-2461

FAIRBANKS MORSE PUMPS
E. R. KIPER HARDWARE
703 N. 5th St. Dial 322-4412

(52) Bldg. Materials, Services

CLEAN UP SALE
ODDS AND ENDS
BRICKS, BLOCKS, CLAY
AND CERAMIC TILE
THERMO-PRODUCTS CO. 325-1057

(53) Machinery & Tools

AIR compressor, torch, paint and gun regulator, grinder. Phone 387-3207.

2 H-D 21 power shift dozer with V-blade. Will consider smaller tractor on trade. H. O. Whitney, Oak Grove, 428-3814.

DRASTIC PRICE REDUCTION new air-screw Joy compressors, 600 CFM list $25,000 only $17,950 — 125 CFM list $6,100 only $3,950, or will lease. Write free catalog. REX-TEX EQUIPMENT CORP., Box 35826, phone FL1-6421, Dallas, Texas.

MINNEAPOLIS
MOLINE DEALER.
Farm and Industrial Tractors.
W-9 International Rice tractor for parts, rebuilt diesel engine, new heads, $450.
C. J. WHITE EQUIPMENT CO.
I-20 South at Cheniere Exit, W.M. Ph. 323-6941

MOTOR CRANES
Salley Transport Co.
2501 Cypress 323-1096

GOOD USED FORNEY WELDER
Write P. O. Box 1236, Monroe

(54) Farm Equip. & Supplies

BUSH HOG, BLADE AND DISC WORK. 323-1600 OR 323-3065.

HAY baler, mowing machine, rake, etc. Will sell or trade for hay or livestock. Ph. 387-1767.

1 ROOD cotton harvester, A Model John Deere Tractor, H Farmall equipped with loader. All in good condition, $2500. Phone 728-3076, Rayville, La.

203 MASSEY Ferguson Diesel tractor with flared loader, 6 Ft. rear box drag with rippers, PTO draft control, 4 ft. load ing fork and auger with wheel weights, only used 450 hours, $5000. 387-2078.

CREOSOTE Post and Lumber, Hereford bulls for sale. Marion Pressure Treating Plant. Marion, La. 292-6868.

GRAVELY TRACTORS
Martin's Engine Service
707 Trenton, W.M. Dial 323-7567

(55) Farm & Dairy Products

BERMUDA Grass hay, 55 cents bale in barn. Will haul 150 or more bales anywhere. 323-2885 or 323-7096.

NOW cutting approx. 3,000 bales of native grass and maize hay. Ph. 744-5773 or 744-5978, Harrisonburg, La.

83 COWS and springing heifers, 29 heifers 1 year old. 20 weaned calves. All artificial, 90 per cent Holstein. 600 gal. Zero tank and all equipment. Frank Swayze, 2105 Sherwood, 325-4036. No collect calls.

FOR SALE. New Holland, model 270-PTO-Hay baler $850.
NEW Holland, hay rake, model "55" $200.
FORD, hay mow, 3 point hitch $250.
Excellent condition. Dee Track Plantation. Tallulah, La. Phone 2-038.

(56) Seeds, Plants, Supplies

TRY US YOU'LL LIKE OUR ATTITUDE. PARKER HARDWARE & GARDEN CENTER, 109 Sterlington Rd. 322-1931.

PLANT your fall garden now, see us first. Royal Feed & Seed. 812 DeSiard.

LAND CLEARING, dirt work. 325-6644

GOOD top soil, fill dirt, pit run gravel. J. B. Smith 373-0651.

TOP SOIL, fill dirt, pit run gravel, river sand. J. B. SALLEY, 323-4866.

MERCHANDISE

(56) Seeds, Plants, Supplies

FILL dirt, pit run gravel, front end loader. J. D. Smith. 322-9817.

SANDY loam top soil, drive way gravel, fill dirt, yards graded, back hoe for rent, Discing. L. H. Hemphill, 325-7306.

SAND, fill dirt and road gravel. Delivery. Call Benton Frost at 323-4093.

SAND, fill dirt, road gravel. Delivery. GROVER EDWARDS, 325-2463.

(60) Wanted to Buy

We Buy
Used Furniture
John's Trading Co.
2205 DeSiard Phone 322-3168

DRILL PRESS and associated tools. State price, make, etc. Write Box 950, care of News-Star—World.

We Buy Scrap Iron and All Kinds of Scrap Materials
Twin City Scrap Materials
104 Mississippi St. 323-9412

WANTED to buy. (2) 70 Ft. used creosoted poles. 323-0789.

WE buy used furniture & appliances.
GLOBE FURNITURE
1619 DeSiard 322-6290

WANTED TO BUY
SACKS, IRON, BATTERIES, RADIATORS, BRASS, COPPER, OFFICE FURNITURE. Most anything of value.
THE LIEBER CO.
100-11th 323-6639

We pay the highest prices for Diamonds, Antique Jewelry, Silver, Gold and Coins. Immediate cash. R & A Jewelers.

WE PAY CASH
for good used furniture and appliances.
BEN PARNELL APPLIANCES
IN THE OLD TIN BUILDING
610 N. 6th St. 387-0642

WE BUY used Furniture — appliances
Exchange Hdwe. & Furn.
105 N. 6th 322-3866

We Will Buy or Trade for used furniture.
New York Hdwe. & Furn.
625 DeSiard St. 322-4494

REAL ESTATE FOR RENT

(61) Furnished Apartments

AIR CONDITIONED BROADMOOR APTS. HWY. 80 East. Large or Small, all BILLS PD. Weekly rates. Also rooms for men; (1) extra nice 3 bed apt. 373-2521.

FURNISHED apt., also furnished, unfurnished house, college area. 325-5350.

411 WASHINGTON, 1 room apt., fan, bills paid, $30 month. 323-5079.

2903 S. Grand; clean, 1 bedroom, pvt. bath; bills pd. $50. 325-7069.

COLONIAL MANOR APTS.
ESPECIALLY FOR ADULTS
MONROE'S MOST BEAUTIFUL
5330 DeSiard. Ph. 387-2011 or 322-4335

COMING—MORE
MALIBU WEST
AVAILABLE SEPT. 20TH
BRAND NEW 1 bedoom, fully carpeted. Air conditioned, built-in kitchen with full size refrigerator. Double walk-in closets, ample parking, washateria, swimming pool. See the BEST WEST MALIBU WEST. 1217 Trenton, W.M. MR. POWELL. 387-1717; Res. 322-8441.

CLOSE IN MONROE. 1 bedroom. $51. mo.
1208 N. 8th. 1 bedroom. $60. mo.
800½ N. 3rd., W.M. 2 bedroom. $50.
E. A. PORTER REALTY, 325-3826

NORTHSIDE, just off Louisville efficiency and 3 room apts. $50 up. Bills paid. 323-0837.

FURNISHED apt near bus, utilities paid. 220 Pear St. Monroe

EFFICIENCY apt. close in for working girls or couple, $55, bills paid. Mrs. Wilson, 323-0641.

911 NORTH 8th, 2 room apt. private bath, utilities paid. 323-2789.

CLOSE in on Northside, downstairs, bedroom, private bath, kitchen, window fan, utilities paid, adults. Mrs. L. K. BREARD, ph. 322-8221.

NORTHSIDE
FURNISHED apt downstairs, gas and water paid $55 mo. 600 Bres Ave. 323-6900

402 CARLTON, 1 bedroom duplex, bills paid, $60 month. 323-1612

Redecorated Apartment
SOUTHSIDE — $60 MONTH
Call 323-6471

DUPLEX, 3 rooms, newly redecorated, 105 Peach. 325-3265; 323-6220.

810 NORTH 2nd. Garage apt. Living room, dining area, kitchen, 2 bedrooms, private bath, garage. Utilities paid. Adults. L. K. BREARD, 322-8221.

514 OAK, 3 room apt., private bath and entrance, bills paid. 323-1336.

KINGSTON APTS.
1 AND 2 bedroom apts., air conditioned, swimming pools, washateria. Near college. Gas and Water paid. 325-1212.

2 ROOM duplex, 1 and 2 room apts. Bills pd. Monroe, W.M. 322-5649, 325-9133.

Maywood Manor Apts.
Big and Beautiful
Ph. 325-4550, 322-7996, 325-4850

2709 S. GRAND, small air cond., no children, no pets. 323-2860, 323-8941.

EFFICIENCY apt. 117 Stone; also 3208 Cypress, W.M. Private bath, bills paid, 325-0070; 322-1638 or 323-0420

COLLEGE area, clean 3 room apt. bills paid, $47 mo. 322-0487; 325-8479.

FIRST TIME LEASE
3 ROOM apt., with or without bills and service. Washateria; pool; wall to wall carpet. All modern. Immediate occupancy.
SIESTA APTS. HWY. 80
NEAR college. No phone calls, please.

2 ROOMS, private bath and entrance, close in, bug free, adults only. $11.00 weekly. 322-5700 or 323-5409.

2301 S. GRAND, nicely furn., 2 rooms, bath, bills pd., adults. $50. 323-9943

2317 TRENTON ST., W.M. Upstairs apt. Phone 322-0711.

100 PEAR, efficiency apt., private bath and entrance. $50 month, utilities paid, settled lady or couple, no children or pets. 323-6159.

2805 LEE; clean, nicely furn. $15 week. All bills paid. 322-2923

307 MITCHELL LANE, W.M. 3 rooms, private bath. Central heat and air. Adults preferred. Gas and water paid. Shown by appointment. 322-8991; 323-3854.

W.M. Close in, pvt. bath, bills paid; close to school. 325-8303.

PVT. FURNISHED APT. 1208 Standifer. $45 month. 323-6414.

3 ROOM apt., couple only, bills paid. Phone 323-5257.

3 ROOM garage apt. Air conditioned. 306½ Crosley, W.M. $50. mo. 322-8991 or 323-3854.

FURNISHED garage apartment. Bedroom, large living room, kitchen, and bath. Very private. 5 minute drive to college. No children. $60 month. Ph. 325-5280.

1906½ SOUTH Grand, 2 bedrooms, bath. 1904 South Grand, 3 rooms, bath. 211 Telemaque, efficiency apts. 411½ Austin, 3 rooms, bath. 323-1496; 322-5060; 323-6210.

NORTHSIDE, air conditioned, couple only. $50. Gas paid. 325-7503.

CLEAN, 3 rooms; bath. Bills paid. $13.50 week. 313 Stone Ave.

WEST Monroe, 5 room furnished apt bills paid. Phone 322-7100.

Woodlawn Manor Apts.
Unfurnished and Furnished
1, 2, or 3 bedrooms
ALL UTILITIES PAID
Children Accepted
SWIMMING POOL
For leasing information call, Mrs. Sherry Watts, Mgr. 322-2713.
18th & Shannon Sts.

1315 NO. 3rd, W. M. 2 bedroom, air conditioned house trailer. Gas paid. $60 month. 396-2241.

611 ROSELAWN, large 3 rooms apt. air conditioned. Gas and water paid. 323-7256.

Chateau Apts.
CENTRALLY air conditioned luxury apartments. Furnished and unfurnished, 1, 2, or 3 bedrooms. Built-in electric kitchens, wall-to-wall carpets. Washateria. Beautiful swimming pool.
912 Riverside Dr. Dial 322-4368

905 ST. JOHN. Air conditioned, large living room, bedroom, dinette and kitchen, tile bath, large closets, garage. Gas and water paid. 322-1644.

1004 SO. 4TH., clean, 2 bedrooms, near Clara Hall School, $55 mo. 322-0906.

1 AND 2 bedrooms, upstairs, $55 and $60, bills paid. 325-7890 or 325-0655.

NEED A NICE APARTMENT?
W.M.—CALL MALIBU WEST
MONROE — CALL NORTHWOOD
NORTHEAST REALTY, 387-1717; 322-8441

NICE 3 rooms and bath. Close in, bills paid. 387-0559, 322-3614.

2 RM. APTS. bills pd. $15 wk., Phone, air conditioned, working men. 373-2735.

CONTEMPO APTS.
Pool—Patio—Privacy, 1 bedroom apt. 322-2661; 387-1674; 387-2541.

CAROL ANN APTS.
COLLEGE area, 1309 McGuire; 323-4233

(62) Unfurnished Apartments

2 UNFURNISHED duplexes, 3 rooms and bath. 324 Notrh 6th. 322-4690.

609 LAZARRE, W.M. Nice 5 rooms and bath. Phone 325-5064.

REAL ESTATE FOR RENT

(63) Furnished Houses

314 SOUTH 2ND. Large living room, kitchen-dinette, bedroom, private bath. Garage. L. K. BREARD, 322-8221.

2 BEDROOM garage apt., air conditioned, attic fan, floor furnace, washer plumbed. 4218½ Terry Ave. $50. mo. 322-5569; 323-9325; 322-1616.

1007 ORANGE St. Duplex apartment. $60 month. Call Mr. Thames, 325-6871; nights 325-1861.

906 ALA. St. 4 room duplex. $40 month. 323-3215.

2201 GEORGIA. 2 bedrooms, bath. $65. Guerriero, 322-0446.

1312 SOUTH 4TH. 2 bedrooms. $50. mo. 323-4412 or 325-5213.

(63) Furnished Houses

CLEAN 2 bedrooms 1 block from college. 207 Columbia, $90. mo. 325-4122.

SOUTHSIDE, 2 bedroom house. Phone 322-1616 days or 322-9705 nights.

SOUTHSIDE, 2 bedroom house, close to school and busline. Phone 387-0762.

REASONABLE 2-3 bedroom house-apts, near school, accept children, 323-8602.

610 BRES AVE. 6 rooms, 2 bedrooms, attic fan. Adults.
L. K. BREARD, 322-8221

1706 N. 4TH. 2 bedrooms. $90. mo.
1208 N. 8TH. 1 bedroom. $60. mo
E. A. PORTER REALTY, 325-3826

NORTHSIDE, 2 bedroom paneled house. Nicely furnished. 323-0837.

103 FILHIOL, W.M. 3 bedroom, 1 bath, furnished. $80. mo. Salley Realty, 322-8991 or 323-3854.

(64) Unfurnished Houses

CLOSE IN W.M. Large 3 bedrooms, 2 baths, built-ins. Available 15th. 323-9850.

NEAR COLLEGE — Air conditioned 2 bedroom brick. $75. month. 323-0953.

SOUTH 1st., W.M. 4 bedrooms, 2 baths, carpeted living room, dinnig room, kitchen with range included. 2 air conditioners, washer and dryer connections. $100 month. (1007HW)
Ph. Irene Reid, 323-1679.

ON BAYOU, College area. $120. mo.
1706 N. 4TH. 2 bedrooms. $70. mo.
309 OTIS, W.M. 3 bedroom. $125. mo.
E. A. PORTER REALTY, 325-3826

SALE. 3 bedrooms, Hadley St. Monroe. Assume $3500 loan. Small equity. 323-7260 Before 6 P.M.

309 RIVERBEND Dr., W.M., 2 bedroom house with garage, plumbed for washer, $60 month. 325-0696 or 323-6046 after 5:30 p.m.

202 CENTRAL Ave., W.M., 4 rooms and bath, near bag factories, $30 month. 325-1434 or 325-7546.

NEAR college, 2006 Filhiol, 3 bedrooms, air conditioner, fenced yard, lease $90. Ph. 322-8413 or 325-6636.

$30 PER MONTH
5 ROOM house on 2 acres land Prairie Rd. Ph. 323-0596 or 322-2214

NICE 2 bedroom, fenced yard, 220 wiring. $80. 325-3412, 325-7890.

3404 POLK, 3 bedroom house, 220 wiring, attic fan. 323-2860; 323-7598.

211 LINCOLN, W.M. lease or rent. 3 bedrooms, 1 bath. Near shopping center, school, churches. Vacant Sept. 17. $90 month. Ph. 323-9451 days; nights 325-4420.

SMALL 4 room house for small family. $40. 311 Parker. 322-6611, 325-8532.

108 S. 4th, W.M. Paneled 3 bedroom, bath, $75. mo. 323-8991; 323-3854.

(65) Rooms with Board

ROOMS with good meals, close in. Reasonable. 111 Haynes, W.M. 322-8268.

(66) Rooms Without Board

104 SO. 4TH. Front bedroom, private entrance, kitchen privileges. 322-6808.

LOVELY room, private home, private bath and garage, references. 322-7488.

2317 TRENTON ST., W.M. NICE BEDROOM. PHONE 322-0711.

COLLEGE men, air conditioned bedrooms, close in, TV and shower, kitchen privileges. $6 week. 322-5628.

WEST MONROE: Nice clean bedroom. 325-2203. After 5 p.m., 387-4179.

Room for retired man. Close in Phone 322-2553.

ROOMS for students, on busline. 2 or 3 meals, reasonable rates. 206 Pine St. Mrs. Wilson, 323-0641 or 322-0626.

FRONT room, private entrance, adjoining bath and phone, carport. Gentlemen. 1607 No. 6th. 322-7672.

W.M. PVT. bath, entrance, parking, refrigerator. Gentleman. $8.50. 322-7894.

CLEAN, comfortable bedroom next to bath, new Beautyrest mattress, nice sober working gentleman or lady only. 508½ Roselawn, 322-3922.

NEAR College, 1 bedroom and bath. Completely private. $13. 325-3412, 325-7890

FRONT bedroom TV, shower, air conditioned. Close in, W.M. Ph. 322-3226.

LARGE beautifully furnished bedroom in private home. Twin beds. Settled business woman. 3 blocks of Louisville. Ph. 322-0270.

NICE clean bedroom. Maid service and linens furnished. Ph. 323-6962.

AIR conditioned bedrooms, T.V., phone, shower $7.00 Wk. Gentlemen. 322-5628.

(67) Business Places

MUST SELL: 10 x 24 Building on skids. Could be used for warehouse, storage building or deer camp. Make offer 322-0285 or 322-2260

510 NORTH 4TH
3500 sq. ft. commercial building
MRS. R. E. DAVIS, 322-8422

FOR LEASE
506 Pine St., Formerly Art Shop, 40 x 70 Ft.
Air Conditioned.
323-6220

FOR RENT: truck level high warehouse, 5,000 ft. 12th and Oak Sts., Monroe. Phone 323-6639.

FOR LEASE: 2 brand new buildings next to Friendly Dollar Store, Winnsboro Road 1500 sq. ft. and 3360 sq. ft. $150 (859CPL) Ph. Irene Reid, 323-1679

(68) Offices & Desk Room

OFFICE space for rent. Apply 1909 Roselawn Ave. or call 325-6829.

ONE or more Mahogany paneled rooms, adjoining off-street parking lot, reasonable. United Equipment School, 416 Louisville Ave. 325-0701.

BERNHARDT Bldg. Elevator, janitor service, free parking for employees. Will provide space required. Guerriero, 322-0446.

NICE 2 room office suite, air, all bills paid. Parking space. No. 4th Business Center. 322-5614.

REAL ESTATE FOR RENT

(71) Area Property

Private trailer space for rent. 323-0271, 387-3563

(72) Wanted to Rent

WISH TO RENT 3 bedroom home, southside Monroe, furnished or unfurnished. 323-2206.

RESPONSIBLE couple desires nice 2 or 3 bedroom house in good neighborhood. Phone 387-0183. After 5 p.m.

WANTED to rent or buy 3 bedroom house from owner Northside West Monroe. October occupancy. Leave information with 323-5395.

REAL ESTATE FOR SALE

(73) Business Property

GOOD MONEY making grocery. Low overhead. Takes $1500. 325-2909.

METAL Building. 40 x 48 with 2 x 6 framing. In West Monroe. 322-7830.

ATTENTION INVESTORS! Excellent location, 165 By-pass and Winnsboro Rd. Intersection. Priced for immediate sale. FREEDA MICKEL, 323-8858.

8' X 8' ALUMINUM building, 2 months old. $125. 322-0129.

COMMERCIAL PROPERTY, large corner lot with large 3 bedroom house, plenty trees. Reasonable. 323-2734, 325-9348.

160 FT. on Sterlington Rd. Corner Breville. Income producing property. Good buy at $13,500.
Walker Glenn, Jr.
REAL ESTATE PH. 323-1709

COMMERCIAL AND INVESTMENT PROPERTIES BOUGHT, SOLD, LEASED
H. L. ROSENHEIN, Realtor
2400 Louisville Ave. Ph. 322-8668

CORNER LOT, 4th and Pine, 60 ft. x 147 on N. 4th. Has one concrete and one frame building on property. Priced to sell at once.
The Florsheim Co.
Henry Florsheim, Broker 323-9956

THE FIRST PLACE TO CALL
Irene Reid, Realtor
REDUCED!
COMMERCIAL LOT. Corner Fink's Hideaway Road and Old Sterlington Road. 573x630x185 ft. Railroad tract. Financing available. Call us for information. (584CLM)
Irene Reid
REALTOR OWNER—I & S REALTY, INC.
DIAL 325-4373
or 323-1679
IRENE REID, 323-1679
JUANITA DAIGLE, 325-5058
THELMA BYRD, 322-1578
FRANCES ALBRIGHT, 323-3912
LAMAR MULLICAN, 325-5514
EDITH YARBROUGH, 322-6480

619 NORTH 5th St. 6 room brick home Corner lot. Plenty of parking in rear. Ideal for any type office. Mrs. L. G. GILLILAND DIAL 322-8551

EXCELLENT commercial or industrial location 1¼ acres. Southeast corner I-20 and Wells Rd., W.M. Service entrance. BRUCE BAIRNSFEATHER 322-7792; 322-1509; 322-9784.

Troy & Nichols
ACREAGE, LOTS & COMMERCIALS

102 SMITH ST., W.M. Excellent commercial investment, directly across from prosperous shopping center, near Olin, fronting 3 streets.

McGEE RD., W.M. One acre or more out highway 80, West. Excellent home site. Gas line available.

2300 SO. GRAND. Vacant lot. Good site for small business.

ROLAND & Clayton Dr. Corner lot 180x205. Cleared. High and dry.

TAKE advantage of the pretty Summer days and drive out to Belle Terre. You'll fall in love with this exclusive subdivision. Only a few lots left, so hurry on out.

FERN ST., W.M. 4½ beautiful high and dry acres. Fenced across both sides and back with trees and all under brush cleared. 3 bedroom house on property. Price reduced to $6800.

RICHWOOD COMMUNITY. 40 acres of wooded land with Pine and Hardwood timber.

4 ADJACENT LOTS. North 3rd St., W.M. (2) 2 bedroom houses. Good site for rental income or construction.

VACANT LOT off Whites Ferry Rd. 160 x 280 approximately. Good home site.

VACANT LOT on Arrant Rd. 100x437 adjoins Lenwil School.

618 BENTON. Commercial corner lot 135x300, across from Ford, Bacon & Davis. Large 3 bedroom frame house on property.

WE HAVE OTHERS
Troy & Nichols
REALTORS, 113 Jackson St., 325-2625
DES ATKINSON, 323-5183
NITA BRINSON, 322-8206
KARL SOLOMON, 323-2211
TRAVIS MAXWELL, 323-0689

(74) Farms & Acreage

280 ACRES. Crop and pasture land. 70 acres, cotton allotment; 3 good houses, new fences and barns. One-half mineral rights, $84,000. Will also sell cows and equipment. Located 11 miles south of Delhi. See or call Otha Walker, 878-2003, Delhi, La.

APPROXIMATELY 155 acres located near Harmon Race Track; good pasture land; 2 barns; well; pond and cross fenced. Only 9 miles from Monroe city limits. Real good investment at $325 per acre. Call 322-0861 or 325-6997

NICE, well improved 10 acre tract on Roland Rd., ½ mi. east of Love Rd. Excellent pasture. Beautiful building site. $12,500. Ph. 373-0350 or 322-0188.

EARL BANKS REALTY & MORTGAGE CO
HAS land AND land financing available. Over 6,000 acres choice farm land. Will sell in tracts 500 acres and up in Ouachita Parish.
Ph. 396-2637, 323-2206, 323-2207

GROUP OF INVESTORS interested in acreage. Any size, no limit. Immediate cash for reasonably priced acreage in North Louisiana. Write George Fluitt, Jr., 2005 Spencer Ave., Monroe. Include all details, price, acreage, section, township and range, cleared or uncleared.

HAVE BUYERS
FOR LARGE AND SMALL TRACTS
JOINER REALTY
REALTOR 325-3334; 325-6635

60.2 CLEARED acres west of Bosco on river. 29.4 acres cotton allotment, 675 lbs. base yield. 4 bedroom, 2 bath frame house, 2 barns, $34,000. 323-8088.

CLASSIFIED DISPLAY

ATTENTION!
Rent Property Owners
LOOK!
WHAT YOU LOSE
Carrying A Vacancy

Loss Per Day	Rent $25.00	Rent $30.00	Rent $35.00	Rent $40.00	Rent $45.00	Rent $50.00
	.83	1.00	1.16	1.33	1.50	1.66

For As Little As **44c** Per Day

You Can Place a News-Star—World "For Rent" Want Ad and Reach Every Prospective Renter in the Twin Cities! Turn Your Vacancy Into Cash Today.

CALL 322-5161

ASK FOR THE WANT ADS

MERCHANDISE

(42) Articles for Sale

BUILDINGS—For Storage, Utility, Camps, All Sizes, Sale Prices. Aluminum Sides and Roof — Wood Floors. ALLPORT PORTABLE BUILDINGS, 322-7026.

FOR SALE
TENTS AND TARPAULINS
THE LIEBER CO.
100 11th St. 323-6639

HOUSE Of Trophies 711 Ark. Rd., 387-3641 Trophies of all sports, engraving, etc.

PRINCESS Chairs for the Boudoir — Pink — Lavender — Gold — Green — Red — Blue. 2 Styles. Reg. $24.50 Special $19.95. Durrett's Inc. 300 Trenton, 323-5451.

4 PC. RATTAN set, twin beds, 2 chests, dishwasher, swing set, bicycle. 325-7868

TIRED OF WAXING?
PYLON will eliminate this chore, also restores the beauty to your floor. Ph. 322-7674 or write P.O. Box 64, W.M.

HAVE garden tractor, good condition. Will trade, what have you? 396-2305 12 to 8 p.m.

GARBAGE barrels, $3.75 & up cash. Delivered; 323-1496; 322-5060.

15 COLUMN cigarette machine; battery charger, never been used. Bargain on both.
LAKESHORE TEXACO
7905 DeSiard Ph. 373-9971

LANE-MAY
AIR CONDITIONING AND HEATING
10 Years Reputation For Quality Service And Installation
501 North 18th St. Ph. 325-4557

PIONEER Chain Saws; Sales & Serv. West Monroe Saw Co. 106 Smith, W.M. 325-7194.

BEAUTY shop equipment for 1 operator. $250. 323-1254.

$15,000 MODEL CAR — CONTEST
BUILD Monogram UNCERTAIN "T". Win trophies and ribbons. Exclusive at the HOBBY HOUSE, 803 Louisville, 322-5374

CUSTOM Re-Upholstering and custom made draperies. See samples in your home — get free estimate. HEMENWAY Furniture Co. 132 N. 2nd. St. Ph. 323-2246.

Window Air Conditioners
Only a few left — Good Prices!
Cheeks Electric, 323-9424

Film — Cameras — Photofinishing
MONROE PHOTO MART
1801 Hudson Lane 325-6845

We cut and thread pipe
GEBHARDT'S HARDWARE
5915 DeSiard 373-2455

ADD BEAUTY TO YOUR LAWN with a CONCRETE BIRD BATH AND BENCH in WHITE, NATURAL OR ANTIQUE FINISH. All size POTS, FIGURINES, FOUNTAINS and PUMPS. . at prices you can afford. PARKER HARDWARE & GARDEN CENTER, 109 Sterlington Rd. 322-1931.

WILL YOU BE READY FOR THE NEW FALL TV PROGRAMS?
JUST arrived, complete selection Color Television Sets. Easy Terms.
GOODYEAR SERV. STORE
1514 Louisville 323-1315

YAZOO Master mower, 22 inch self-propelled, $100. Phone 373-0324.

OUT OF PAWN
ELECTRIC Gretsch Guitar with case, like new ..... $165.
ELECTRIC Epiphone Guitar with case, like new ..... $175.
AMPEG Gemini 1 Professional Guitar Amplifier, like new ..... $189.95.
UNDERWOOD desk typewriter, legal size carriage, very nice ..... $79.95.
KIRBY Vacuum Cleaner, complete with attachments ..... $49.95.
HEAVY duty commercial floor buffer $59.95
3 OUTBOARD Motors ..... $44.95 up.
HUNT & WHITAKER
STORESIDE PARKING
110 Hall St. Dial 323-2781

CLOSING OUT ALL
1966 Air Conditioners
Cost plus 10 per cent! 323-6836

ART PUZZLES
EXCLUSIVE round, square works of puzzle art. Red Riding Hood's Hood. HOBBY HOUSE, 803 Louisville, 322-5374

2-WAY radio equipment, base station and 4 mobile units. Good price. 387-1717.

CHAIN saws, outboard motors, motorcycles, CARTER'S, 715 Arkansas Rd. W.M.

REMODELING? Used furnaces, reasonable.
Miller's Air Conditioning
711 North 11th, W.M. Ph. 325-3211

McCulloch Chain Saws
Sales & Service
Jordan's Saw & Marine
709 Trenton, W. Monroe 387-0443

WALNUT PIE SAFE
ANTIQUE SHOPPE, 700 N. 5th, 323-8648

8 MM MOVIE PROJECTOR
Good Condition Ph. 325-1491

$850 DIAMOND SOLITAIRE, $475. 322-0202.

GENUINE army khaki pants, like new, $2.45
HARPER'S ARMY STORE
117 N. Riverfront, W.M. Ph. 323-5590

Hemenway's
RECONDITIONED
APPLIANCE
SPECIALS

G.E. 9" Portable T.V. . . . $34
EMERSON 17" table model T.V. $48
HOFFMAN 21" Console T.V. . . $59
KENMORE Washer. 12 Lb. $59
KENMORE Washer. 12 Lb 2 speed $69
KENMORE Washer. 12 Lb. with filter $69
G. E. Refrigerator. 8 Cu. Ft. . . $18
FRIGIDAIRE refrigerator. 13 Cu. Ft. 2-door $48
KELVINATOR refrigerator. 16 Cu. Ft. 2-door Bottom freezer, new compressor $138

* New Accounts Invited
Park Free in Down Town Car Park

Hemenway's
132 North 2nd
Phone 323-2246

BREATH-taking offer. Our best mattess sets. Two for one. Boxsprings and innerspring mattress, you get both for the price of one. Choice of single or double sets. $49.95. P.S. These are our reg. $89 sellers. Brennan Utilities

IMPORTED costume jewelry from Spain. Beautifully decorative wall plaques. Hand painted sports scenes on velvet.
DISCOUNT SALES, INC.
512 DeSiard F. R. Bernheim I, owner

STAMPS FOR COLLECTORS
We carry a large stock of stamps, used and unused from all over the world.
IDLE HOUR STAMP & COIN SHOP, INC.
221 Grammont St. Phone 387-3471

NEED PRIVACY FOR YOUR PATIO?
CALL for free estimate on 6 ft. high red cedar Fencing at greatest savings ever.
LANE WILSON CO.
115 No. Grand Phone 323-8680

110 VOLT ¾ TON WINDOW UNIT. 325-6295

GOOD Used 1½ TON WINDOW UNITS GUARANTEED
GREGG'S 323-8518

NEWLY REMODELED
Bob Sale Studio is newly remodeled for your shopping convenience.
Bob invites you to come in today . . look around . . . and lay-a-way your photographic gifts while selection is good.
BOB SALE STUDIO AND CAMERA SHOP
1111 North 4th Dial 322-3425

KIRBY CENTER
Monroe's only factory authorized sales and service. 2400 Louisville. 325-7729

ENCYCLOPEDIA Britannica, bookcase, World Atlas, dictionary, year-book, $200. Collector's items and Carnival glass, pressed glass and satin glass. Seen by appointment only. 325-1741.

Expert Sewing Machine Service
SINGER SEWING, 115 N. 2nd.

ICE CREAM TABLE
JIMBEE ANTIQUES, 900 N. 2nd, 323-9416

MERCHANDISE

(42) Articles for Sale

Iron Columns, Gates, Railing
REPPOND IRON WORKS
603 N. 18th Dial 322-6097

2ND OUTDOOR ROAD SALE OF 1966
BY BAXTER HOOPER
CHOICE selections of antiques and decorator items. Tues., Sept. 13 from 9 til — at
R. J. WILLS ANTIQUE SHOP
1907 S. Grand. Courtesy to the trade.

FINAL CLEARANCE!
LAST SHIPMENT
20,000 BTU
Air Conditioners
REDUCED TO $243
SAVE $51.00!
No Money Down — $11.50 Mo.
MONTGOMERY WARD
124 N. 3rd St. Ph. 325-0823

Custom Built Cabinets: Installed
FEEDERS SUPPLY
3700 Jackson St. 322-8350

1966 POWER LAWN MOWERS. Clearance prices on all floor models.
FIRESTONE STORE
N. 3rd & Washington Ph. 322-7196

WANT TO BUY
AIR conditioning unit, approximately 3½ tons, for business. 325-0506 or 325-0117.

YOU can buy a whole houseful furniture for less than $500. Don't get misled until you see what we offer for the money. 21 months to pay. Your credit is good. Brennan Utilities

Special - Used Stereo
AM-FM CONSOLE $79.95
HENRY'S
FURNITURE & APPLIANCE
607 No. 18th St. Ph. 322-8098

PROFESSIONAL Antiquing made easy with Tone 'N Tique antiquing kits from KEYSTONE PAINT & DECORATING
413-415 No. 3rd St. 322-3077

DUNCKELMANS COLONIAL MANOR
1105 FORSYTHE AVE.

IN stock at all times, king-sized beds complete; mattress, box springs and frames, reasonably priced. Brennan Utilities

HENNEN'S
HEATING & AIR CONDITIONING
PAYNE Sales and Service. 322-4968

GUNS
AMMUNITION
STAR
HARDWARE & FURNITURE
514 DeSiard 323-1664

VINYL floor covering cut to fit your room.
Millsaps Furniture Co.
303 Trenton, W. Monroe 323-1818

WORLD BOOK ENCYCLOPEDIAS
G. E. Boggs, Box 2764, City 323-6365

CLOSEOUT on 8' x 8' Greenhouses $200.00 Dial 322-7026.

115 PCS. 1 x 6 x 16' No. 2 Pine Center-match at $85.00-M. Dial 322-7026.

MUST make room for new funiture arrivals. Floor merchandise now selling up to 60 per cent discounts. Buy now quality furniture at terrific savings. Brennan Utilities.

(43) Articles for Rent

I. H. BACK hoe. Tractor with front end loader, scraper blade. Barker's Rent-Alls. Monroe and W.M.

FOR RENT
FLOOR SANDERS, Polishers and Edgers, Power Tools and House Jacks, Hospital Beds, Wheel Chairs.
Pipe Cut & Threaded
New York Hdwe. & Furn.
625 DeSiard St Dial 322-4494

UNIQUE TUXEDO RENTALS
401 Cypress, W. Monroe Dial 322-1318

(44) Household Items

LIVING room suite, excellent condition, with end tables and coffee table. $60 or assume payments of $5.82 mo. Also bedroom suit complete with bedding $90. or payments of $8.74 mo. 323-0884.

SHIPMENT '67 Admiral TV's. Nothing down — 24 mo. to pay. "Come and get 'em while they last" Priced low as $6.19 mo. Dooley Haddad Frun. & Appl. 504 DeSiard. 387-4715.

BEAUTIFUL G.E. upright freezer. Like new. $150 or payments $8.37 mo. 323-0884

Crawford Mattress Factory
Mattress Renovating and Upholstering
Farmerville Rd., W.M. 396-2542

ADMIRAL Solid State 60 Stereo Multiplex with AM-FM Stereo radio, walnut cabinet, used very little, $245. 387-0620 from 9 to 5 or 325-7880 after 6 p.m.

REAL Nice, Ranges $22.50; Refrigerators 27.50; Automatic Washers, $45; WE OFFER EASY TERMS. ROY'S TRADING POST—1717 Winnsboro Rd. Ph. 325-7500.

SINGER
SELECT-O-MATIC
$39 CASH or $5.10 monthly. Late model in walnut cabinet. All fancy designs and buttonholes without attachments. Guaranteed. Free home trial.
DOMESTIC SEWING CENTER
412 Louisville 387-2252

WARREN
APPLIANCE
204 Trenton, W. Monroe Phone 325-4301

2 AIR CONDITIONERS. Excellent condition. $60. 387-4141.

SINGER
SELECT AND SEW
IN Walnut Console, 3 months old, has many design features, including buttonholes and blind stitching. Assume payments of $6.00 per month or $63.80 cash. Dealer guaranteed. Free home trial. Call collect, WHITE SEWING CENTER, 387-4554, Foot of 80 Bridge, West Monroe. Open 8 A.M. to 8 P.M.

COLDSPOT deep freeze, $60. Electrolux 3 brush floor polisher, $60. Both excellent condition. 322-0129.

STAUFFER table with timer, $80. Motorola TV $50. 373-2318.

GOOD Used TV's (Table Models $39.95 up
USED Refrigerators ..... $29.95 up
USED Clothes Dryer, water operated $49.95
USED Frigidaire Freezer $89.95
CLOSE out—1966 Model G.E. Stereo's ..... $109.95 up
APPLIANCE CENTER
1020 No. 4th "Free Parking" 323-4426

WILL sacrifice refrigerator, automatic washing machine and stove, in perfect condition and can be seen in operation. all extra nice. All for $150, or can be bought separately, can arrange terms to reliable party. $8 mo. 323-0884.

COMPLETE mattress and upholstery service.
WALKER MATTRESS CO.
605 Jonesboro Rd. W.M. 325-6329

14 CU. FT. refrigerator freezer, $100. Kenmore washer, $100, 3 pc. bedroom suit, $60. Range $20. 325-3047.

SINGER
DIAL-O-STITCH
1965 MODEL like new in beautiful console. Buttonholes, fancy designs; no attachments needed. Take over payments of $5.80 monthly. Or full balance $58. Dealer guarantee. Free home trial.
DOMESTIC SEWING CENTER
412 Louisville 387-2252

T. A. G.
LIKE new upright freezer $145
SCRATCHED 15 ft. Chest freezer... $198
CLEAN Frigidaire Refrigerator .... $ 58
USED 12 ft. Frigidaire freezer ..... $ 98

DANIEL
APPLIANCE
AND MAPLE SHOP
90 DAY Guarantee on defective operating parts repair, replaced without charge. Authorized Frigidaire Sales & Service
209 Louisville Ave. 325-4455, 322-4649.

17 ROOMS of Antiques, warehouse of Junkeques, Lillian's Antique Shop. 309 N. Main St., Homer, La.

SINGER ZIG ZAG makes button holes and fancy stitches without attachments. 7 payments of $6.33 mo. or $40 cash. Also used cabinets $5 with purchase of machine. Call Hortmans, 1200 Cypress, W.M. 387-0143.

STOVE and G.E. refrigerator, $100. Perfect condition or assume payments of $8.04. 323-6433.

MERCHANDISE

(44) Household Items

YOU don't know what you can buy or sell unless you call
HEFLEY'S FURNITURE
901 Washington St., W.M. 322-7473

2 NICE rebuilt refrigerators, $89.95 and $119.95. Range $15.
GARVAN APPLIANCES
311 Plum (In Safeway Store) 323-1881

COUCH and 2 matching chairs, slightly used, take up notes. 644-2646 or 396-2261.

WESTINGHOUSE laundromat, good condition, $35. Phone 387-4180.

Twin City Mattress Co.
"Out of Town Service"
610 Coleman, W.M. (rear) 323-4134

POGUE ATKINS
AIR CONDITIONING, HEATING AND PLUMBING CONTRACTORS
300 Stanley Ave. 323-1394

UPHOLSTERING, We sell rebuilt furniture. Free estimates. SMITH'S UPHOLSTERY, 119 Austin. 322-9510.

SEWING MACHINES
FREIGHT DAMAGED
$28.50 Cash Or $5.00 Mo.
4 NEW ZIG-ZAGS
SCRATCHED IN SHIPMENT. WHITE SEWING CENTER, HWY. 80 AT FOOT OF NEW BRIDGE, WEST MONROE, 387-4555. Open 8 a.m. to 8 p.m.

HUSBAND FLEW COOP
WIFE LEFT
HOLDING BAG
Houseful of beautiful furniture, including Tappan stove and G.E. refrigerator. Balance due $350. Assume payments of $19.54 month. This can be seen at
DOWNTOWN DISCOUNT HOUSE
(House of Bargains)
Free Delivery in and out of town.
321 Trenton, W.M. 323-6433

USED Baby Bed ..... $14.95.
USED Bedroom Suits ..... $59.50 up.
ROLLAWAY Bed, complete ..... $29.95.
"We Buy Used Furniture"
Walsworth Furniture Co.
125 Commerce St., W.M. 325-8128

SINGER Slant-O-Matic with drop-in bobbin, makes all fancy stitches including, buttonholer. Pay small equity and assume 12 payments of $9.33. Call HORTMAN'S, 387-0143.

CLEAN used bedroom suite $59.50
S & S APPLIANCE
3701 White's Ferry Rd., W.M. 323-4162

Just Arrived!
Van Load Of
Kingsize Bedding
Easy Terms, Of Course!
Tom Peters
DISCOUNT CENTER
2202 Cypress, W. Monroe 323-5819

'64 MODEL Imperial refrigerator, excellent condition, $75. 323-4832.

AUTOMATIC dishwasher, only 6 months old. Paid $203.49 in Feb. at Penneys. Still in warranty. Will take $140 cash. This machine is portable or can be built in. Ph. 322-5340 days or 323-9975 after 6 p.m.

(46) Musical Merchandise

STUDIO upright piano, very good condition, $250. Ph. 396-2114.

REPOSSESSED Fender Palamino Standard Guitar. Excellent condition. Easy Terms.
Dew Music Co. Downtown 322-8127

BEAUTIFUL Baldwin piano in perfect condition. $250 or terms to reliable party. 323-6433.

USED Gibson Solid Body Electric Guitar. $79.50 Good Condition.
Dew Music Co. Downtown 322-8127

REYNOLDS "C" flute. $40. cash. 387-2597

Bb CORNET Outfit $59.95. Dew Music Co. Downtown 322-8127.

PIANO SPECIAL
WURLITZER Spinet $345
STERN Spinet $199
METROPOLITAN Spinet $395
REBUILT Spinets, prices start at $195
STEINWAY Concert Grand, completely rebuilt $2495
ROARK BROS.
702 Jackson St. Dial 322-5700

USED Cornet — Gold Finish — New Case $69.50 Monthly terms.
Dew Music Co. Downtown 322-8127

BOOSEY HAWKES B-Flat clarinet. Good condition. $45. 323-9943.

PIANO BARGAINS
$2 WEEKLY, NO INTEREST OR CARRYING CHARGE ON PIANOS
Downtown Discount House
HOUSE OF BARGAINS
321 Trenton W.M.
323-6433

USED Electric 12 String Guitar, 2 Pickups Tremolo. $69.50. Easy terms.
Dew Music Co. Downtown 322-8127

CONN 8H Trombone, good condition, $125. Phone 322-8566.

PRACTICE PIANO
322-1644

CLARINET, Selma Bundy, with case. Like new. $75. Phone 322-3998.

CLARINET, like new, $65.
Phone 373-0975.

USED Solid body electric, 2 pickups, 4 controls $29.95
Dew Music Co. Downtown 322-8127

Band Instruments
FOR RENT
CONN - SELMER
Other Famous Makes
$5. PER MONTH AND UP
DEW MUSIC CO.
339 DeSiard 322-8127

USED Amp with tremolo. Good condition. $29.50 Dew Music Co. Downtown. 322-8127

LIKE NEW Olds Trombone and case. $95. Phone 323-9106.

USED Eb Alto Saxophone. Reconditioned with new gold lacquer finish.
Dew Music Co. Downtown 322-8127

PIANO SALE
1 Week Only
SAVE UP TO $146.
Rent for $12. per month.
DEW MUSIC CO. Downtown
322-8127

GOOD upright piano, $150.
Phone 323-4011.

PEARL 3 Drum set — Complete with accessories and cymbol $149. Easy Terms. Dew Music Co. Downtown. 322-8127.

SLIGHTLY used LaBlanc Clarinet $65. Originally $199. Ph. 325-0389.

IN BUYING a new piano be sure you're right. Pianos are hard for laymen to judge. Trust our 21 years in Monroe. Have sold over 5,000 new pianos. Come in and see. PAUL HEWITT'S, 1312 Louisville Ave. 325-3131.

Marine Piano House
NEW and used Pianos, Thomas organs. 24 months with no interest or carrying charges. Free Service.
3210 Dick Taylor 323-2622

RECONDITIONED Bb Clarinet — New Pads—Perfect condition. $69.50. Terms.
Dew Music Co. Downtown 322-8127

VIOLINS
PRIVATE collection priced from $100 to $1,000. All strung and adjusted by skilled craftsmen. Call Ken Adams, 325-6294.

PLAYER piano with original rolls, converted to electricity, $600. Phone 387-1767.

USED 30 Watt Amp, 3 inputs, tone and volume controls $39.95
Dew Music Co. Downtown 322-8127

WURLITZER Piano,2 years old, like new, $645. Phone 322-6637; 325-5754.

¾ VIOLIN AND CASE
$30.00. Call 322-6374

(47) Television

21" MOTOROLA TV with stand, cost $240, sell for $50. 373-0423 after 6 p.m.

21" G.E. T.V., $20. 17" Raython T.V., $15. 325-7214.

21" ADMIRAL consolete TV. Like new $45. 322-8639 after 11 A.M.

23 IN. TV. console; contemporary styling; brand new picture tube, $75. 322-4978.

RCA VICTOR
Sales & Service
Compton TV, Inc.
2718 N. 7th W. Monroe Dial 323-8525

T.V. REPAIR, ANY MAKE
Color or Black and White
HOME APPLIANCE & TV
2316 So. Grand Ph. 325-1625

STAR GAZER
By CLAY R. POLLAN

Your Daily Activity Guide According to the Stars.

To develop message for Sunday, read words corresponding to numbers of your Zodiac birth sign.

ARIES MAR. 22 - APR. 20: 4-16-27-38 45-56-80-85

TAURUS APR. 21 - MAY 21: 5-14-29-39 53-62-83-87

GEMINI MAY 22 - JUNE 22: 8-22-44-63 74-76-77

CANCER JUNE 23 - JULY 23: 7-19-24-37 48-59-71

LEO JULY 24 - AUG. 23: 2-12-23-35 47-58-69

VIRGO AUG. 24 - SEPT. 22: 3-20-30-41 55-72-84-89

1 Auspicious	31 Done	61 Use
2 Evaluate	32 Unless	62 It
3 You	33 Keep	63 Changes
4 Happy	34 Tongue	64 Of
5 Bright	35 Learn	65 Obligations
6 Better	36 Provided	66 As
7 Moon	37 Emphasis	67 Interests
8 There	38 For	68 A
9 Lunar	39 Brings	69 Experience
10 Get	40 Personal	70 How
11 Tricky	41 In	71 Affairs
12 Recent	42 Quickly	72 Your
13 To	43 You	73 Low
14 Day	44 Be	74 In
15 Hold	45 You	75 As
16 Day	46 Maintain	76 Personal
17 Rays	47 From	77 Life
18 Things	48 On	78 Possible
19 Signs	49 If	79 Become
20 Gain	50 You	80 Social
21 Day	51 Regardless	81 Vigilant
22 May	52 Life	82 Common
23 Happenings	53 With	83 Extra
24 Place	54 Your	84 Pet
25 Your	55 Pushing	85 Activities
26 Finances	56 In..	86 Angry
27 Shown	57 Distant	87 Luck
28 Accent	58 Past	88 Sense
29 That	59 Partnership	89 Plans
30 Headway	60 You	90 Attitude

Good — Adverse — Neutral 9/11

LIBRA SEPT. 23 - OCT. 23: 33-54-65-66 73-75-78

SCORPIO OCT. 24 - NOV. 22: 6-15-25-34 49-60-79-86

SAGITTARIUS NOV. 23 - DEC. 22: 10-18-31-42 51-64-70

CAPRICORN DEC. 23 - JAN. 20: 9-17-28-40 52-57-67

AQUARIUS JAN. 21 - FEB. 19: 1-13-26-36 50-61-82-88

PISCES FEB. 20 - MAR. 21: 11-21-32-43 46-68-81-90

MERCHANDISE

(47) Television

R. C. A. VICTOR
Howard Griffin Inc.
700 Block So. Grand 325-9652

21" SILVERTONE TV, beautiful cabinet, excellent condition $60. 323-2101.

Howard Griffin, Inc.
Authorized R. C. A. Sales and Service
Phone 325-9652 or 323-8519
700 So. Grand Monroe, La.

(48) Business, Office Equip.

UNDERWOOD "Ovilette" portable, cost $128, sell for $50. 373-0423 after 6 p.m.

2 ADDING machines, 2 metal desks, (2) 1964 city directories, 1 typewriter. 387-1671.

BARR TYPEWRITER CO.
CURRENT model Underwood, R. C. Allen, used.
812 Jackson St. 323-4940

TYPEWRITER REPAIRS
Free Pick Up Delivery
Standard Office Supply Co.
125 St. John 323-3438

IBM Typewriters
$395
Reconditioned by IBM
Heavy duty
Thermal Copy Paper
Excellent quality
500 sheets 8½ x 11
$14.95
MODERN METHODS CO.
107 So. Grand 322-9526

COMPLETE beauty shop unit. Dryer, hydraulic chair, booth with basin. $250. 322-6808.

NEW AND USED
CAFE AND STORE EQUIPMENT
HANCOCK-MARTIN
611 North 8th 325-1474

SHAW-Walker steel typewriter desk. (2) Shaw-Walker legal size filing cabinets, Ph. 322-0446.

IBM typewriter, excellent condition. $250. 322-0493.

PRICED
FOR QUICK SALE!
Must Be Moved
Immediately:
(2) 10x12 office buildings completely finished inside and out. Setting on treated skids, easy to move, presently joined together with inside door as one office. Can be used either way, air conditioned.
(1) 4 drawer Oak desk with typewriter compartment, including glass top and swivel chair
(2) Office chairs
(2) Filing cabinets (one fireproof) both only 5 months old
(1) Upright coke machine, like new
(1) Steel van type truck body with 2 doors approximately 1½ ton size, ideal for storage
(2) Portable battery chargers
WILL SELL ALL or ANY PART
CAN BE SEEN AT
1400 Cypress, West Monroe
PHONE 325-1473

(49) Sporting Goods

PORTABLE building. Make good deer camp. 322-0285; 322-2260.

EXCELLENT dove hunting on Circle "W" Ranch, Rates $5 per day. 373-0788.

FRESH CATALPA WORMS—SHINERS
Ring Bell For Service
CURLEY'S BAIT STAND
1901 Trenton West Monroe

SEE GENE for your Shooter Supplies Wholesal Distributor
Gene's Sporting Goods
700 Block South Grand Ph. 323-2834

HUNTING suit, heavy Redhead brand, excellent condition, $10. 325-3294, 1 to 4:30 p.m.

STINSON 108-3 Airplane, 4 place VHF, gyro compass, artificial horizon, etc. 322-9832 or 322-4952.

SPRINGFIELD 12 gauge automatic shotgun. Used less than 1 box of shells. $85. Ph. 323-0747.

GUN SHOW
SAT. & SUN., SEPT. 17, 18
FRANCES HOTEL, MONROE, LA.
PUBLIC INVITED
BUY, SELL, TRADE, LOOK!

CHEVY Camper, like new, all the comforts of home, running water, rest room, sleeps 4. 2000 actual miles. List new for over $4800. Owner must sacrifice for $3400. Terms if necessary. See at 1200 Cypress, W.M. 387-0143.

GUNS
OUT OF PAWN
ATTENTION HUNTERS! We have over 200 used guns, just pulled from pawn. All makes and models. Shop now while selection is good.
HUNT & WHITAKER
110 Hall St. Dial 323-2781

(50) Boats & Accessories

10 HP, Johnson outboard, excellent condition. $150. Ph. 325-6258.

14' RUN-A-BOUT, 40 HP Johnson, all ski equipment. Excellent condition. 325-2702.

HOUSEBOAT, 14' wide, 34' long. Fully equipped air conditioned. $4,000. For appointment call O. F. Nealy, 255-0583, Ruston.

15 FT. RUNABOUT, 35 H.P. Johnson motor and trailer, also ski equipment. $500. Ph. 373-0423 after 6 p.m.

POWER WINCH
ELECTRIC boat trailer winch-Auth' Dist. Ivy Redding 2106 N. 7th W.M. 323-8638

MERCHANDISE

(50) Boats & Accessories

BELOW COST
Every 1966 outboard boat in our stock priced below our Dealer's cost.
LAST CHANCE TO GRAB A BARGAIN
36 Months to Pay
Howard Griffin Inc.
700 Block So. Grand 325-9652

BEAUTIFUL little 14 ft. Globemaster factory inboard boat with grey marine Phantom 4-45 engine. Completely rebuilt, fiberglassed, chrome with new hardware and windshield. Price $395 cash for quick sale. Seen at 301 New Natchitoches Rd., W. M. Phone 323-1535 days and 323-9975 after 6 p.m.

SPECIAL
1966 JOHNSON
3 H. P. SEA-HORSE
Reg. $177.50
Now $149.50
All other 1966 models reduced
2 Year Warranty
Howard Griffin Inc.
700 Block So. Grand 325-9652

26 FT. Steelcraft Cabin Cruiser. For information ph. 325-1168 after 6 p.m.

1963 35 HP Mercury with controls. $195. 322-5882.

SMALL HOUSEBOAT FOR SALE
Phone 323-9566

HOUSEBOAT 18 ft. x 49 ft., fully equipped. $7,950. 323-7905, 323-9677.

We Rent Water Ski Equipment
Gentry's Curb Mkt. 1905 Trenton 325-4131

BOAT SALE
LOWEST BOAT PRICES EVER
12 Ft.
ARTCRAFT
All Aluminum Boat
$69.50
Limited Quantity
Other sizes at reduced prices
Buy now while selection is good
Brewster Marine
SALES AND SERVICE
Evinrude-Mercury-Mercruiser
3111 Breard Ph. 323-8357

(51) Water Wells

FEAZEL WELL SERVICE
Experienced-Equipped-Dependable
Hwy. 80, W.M. Day or Nite Ph. 396-2461

FAIRBANKS MORSE PUMPS
E. R. KIPER HARDWARE
703 N. 5th St. Dial 322 4412

(52) Bldg. Materials, Services

CLEAN UP SALE
ODDS AND ENDS
BRICKS, BLOCKS, CLAY AND CERAMIC TILE
THERMO-PRODUCTS CO. 325-1057

(53) Machinery & Tools

AIR compressor, torch, paint and gun regulator, grinder. Phone 387-3207.

2 H-D 21 power shift dozer with V-blade. Will consider smaller tractor on trade. H. O. Whitney, Oak Grove, 428-3814.

DRASTIC PRICE REDUCTION new air-screw Joy compressors, 600 CFM list $25,000 only $17,950 — 125 CFM list $6,100 only $3,950; or will lease. Write free catalog. REX-TEX EQUIPMENT CORP., Box 35826, phone FL1-6421, Dallas, Texas.

MINNEAPOLIS MOLINE DEALER.
Farm and Industrial Tractors.
W-9 International Rice tractor for parts, rebuilt diesel engine, new heads, $450.
C. J. WHITE EQUIPMENT CO.
I-20 South at Cheniere Exit; W.M. Ph. 323-6941

MOTOR CRANES
Salley Transport Co.
2501 Cypress 323-1096

GOOD USED FORNEY WELDER
Write P. O. Box 1236, Monroe

(54) Farm Equip. & Supplies

BUSH HOG, BLADE AND DISC WORK. 323-1600 OR 323-3065.

HAY baler, mowing machine, rake, etc. Will sell or trade for hay or livestock. Ph. 387-1767.

1 ROOD cotton harvester, A Model John Deere Tractor, H Farmall equipped with loader. All in good condition, $2500. Phone 728-3076, Rayville, La.

203 MASSEY Ferguson Diesel tractor with flared loader, 6 Ft. rear box drag with rippers, PTO draft control, 4 ft. loading fork and auger with wheel weights, only used 450 hours, $5000. 387-2078.

CREOSOTE Post and Lumber, Hereford bulls for sale. Marion Pressure Treating Plant, Marion, La. 292-6868.

GRAVELY TRACTORS
Martin's Engine Service
707 Trenton, W.M. Dial 323-7567

(55) Farm & Dairy Products

BERMUDA Grass hay, 55 cents bale in barn. Will haul 150 or more bales anywhere. 323-2885 or 323-7096.

NOW cutting approx. 3,000 bales of native grass and maize hay. Ph. 744-5773 or 744-5978, Harrisonburg, La.

83 COWS and springing heifers, 29 heifers 1 year old. 20 weaned calves. All artificial, 90 per cent Holstein. 600 gal. Zero tank and all equipment. Frank Swayze, 2105 Sherwood, 325-4036. No collect calls.

FOR SALE. New Holland, model 270-PTO-Hay baler ..... $850.
NEW Holland, hay rake, model "55" $200.
FORD, hay mow, 3 point hitch ..... $250.
Excellent condition. Dee Track Plantation. Tallulah, La. Phone 2-038.

(56) Seeds, Plants, Supplies

TRY US YOU'LL LIKE OUR ATTITUDE. PARKER HARDWARE & GARDEN CENTER, 109 Sterlington Rd. 322-1931.

PLANT your fall garden now, see us first. Royal Feed & Seed. 812 DeSiard.

LAND CLEARING, dirt work. 325-6644

GOOD top soil, fill dirt, pit run gravel. J. B. Smith 373-0651.

TOP SOIL, fill dirt, pit run gravel, river sand. J. B. SALLEY, 323-4866.

MERCHANDISE

(56) Seeds, Plants, Supplies

FILL dirt, pit run gravel, front end loader. J. D. Smith. 322-9817.

SANDY loam top soil, drive way gravel, fill dirt, yards graded, back hoe for rent, Discing. L. H. Hemphill, 325-7306.

SAND, fill dirt and road gravel. Delivery. Call Benton Frost at 323-4093.

SAND, fill dirt, road gravel. Delivery. GROVER EDWARDS, 325-2463.

(60) Wanted to Buy

We Buy
Used Furniture
John's Trading Co.
2205 DeSiard Phone 322-3168

DRILL PRESS and associated tools. State price, make, etc. Write Box 950, care of News-Star—World.

We Buy Scrap Iron and All Kinds of Scrap Materials
Twin City Scrap Materials
104 Mississippi St. 323-9412

WANTED to buy. (2) 70 Ft. used creosoted poles. 323-0789.

WE buy used furniture & appliances.
GLOBE FURNITURE
1619 DeSiard 322-6290

WANTED TO BUY
SACKS, IRON, BATTERIES, RADIATORS, BRASS, COPPER, OFFICE FURNITURE. Most anything of value.
THE LIEBER CO.
100-11th 323-6639

We pay the highest prices for Diamonds, Antique Jewelry, Silver, Gold and Coins. Immediate cash. R & A Jewelers.

WE PAY CASH
for good used furniture and appliances.
BEN PARNELL APPLIANCES
IN THE OLD TIN BUILDING
610 N. 6th St. 387-0642

WE BUY used Furniture — appliances
Exchange Hdwe. & Furn.
105 N. 6th 322-3866

We Will Buy or Trade for used furniture.
New York Hdwe. & Furn.
625 DeSiard St. 322-4494

REAL ESTATE FOR RENT

(61) Furnished Apartments

AIR CONDITIONED BROADMOOR APTS. HWY. 80 East. Large or Small, all BILLS PD. Weekly rates. Also rooms for men; (1) extra nice 3 bed apt. 373-2521.

FURNISHED apt., also furnished, unfurnished house, college area. 325-5350.

411 WASHINGTON, 1 room apt., fan, bills paid, $30 month. 323-5079.

2903 S. Grand; clean, 1 bedroom, pvt. bath; bills pd. $50. 325-7069.

COLONIAL MANOR APTS.
ESPECIALLY FOR ADULTS
MONROE'S MOST BEAUTIFUL
5330 DeSiard. Ph. 387-2011 or 322-4335

COMING—MORE
MALIBU WEST
AVAILABLE SEPT. 20TH
BRAND NEW 1 bedoom, fully carpeted. Air conditioned, built-in kitchen with full size refrigerator. Double walk-in closets, ample parking, washateria, swimming pool. See the BEST WEST MALIBU WEST. 1217 Trenton, W.M. MR. POWELL, 387-1717; Res. 322-8441.

CLOSE IN MONROE. 1 bedroom. $51. mo.
1208 N. 8th. 1 bedroom. $60. mo.
800½ N. 3rd., W.M. 2 bedroom. $50.
E. A. PORTER REALTY, 325-3826

NORTHSIDE, just off Louisville efficiency and 3 room apts. $50 up. Bills paid. 323-0837.

FURNISHED apt. near bus, utilities paid. 220 Pear St. Monroe.

EFFICIENCY apt. close in for working girls or couple, $55, bills paid. Mrs. Wilson, 323-0641.

911 NORTH 8th, 2 room apt. private bath, utilities paid. 323-2789.

CLOSE in on Northside, downstairs, bedroom, private bath, kitchen, window fan, utilities paid, adults. Mrs. L. K. BREARD, ph. 322-8221.

NORTHSIDE
FURNISHED apt. downstairs, gas and water paid. $55 mo. 600 Bres Ave. 323-6900.

402 CARLTON, 1 bedroom duplex, bills paid, $60 month. 323-1612.

Redecorated Apartment
SOUTHSIDE —$60 MONTH
Call 323-6471

DUPLEX, 3 rooms, newly redecorated, 105 Peach. 325-3265; 323-6220.

810 NORTH 2nd. Garage apt. Living room, dining area, kitchen, 2 bedrooms, private bath, garage. Utilities paid. Adults. L. K. BREARD, 322-8221.

514 OAK, 3 room apt., private bath and entrance, bills paid. 323-1336.

KINGSTON APTS.
1 AND 2 bedroom apts., air conditioned, swimming pools, washateria. Near college. Gas and Water paid. 325-1212.

2 ROOM duplex, 1 and 2 room apts. Bills pd. Monroe, W.M. 322-5649, 325-9133.

Maywood Manor Apts.
Big and Beautiful
Ph. 325-4550, 322-7996, 325-4850

2709 S. GRAND, small air cond., no children, no pets. 323-2860; 323-8941.

EFFICIENCY apt. 117 Stone; also 3208 Cypress, W.M. Private bath, bills paid, 325-0070; 322-1688 or 323-0420.

COLLEGE area, clean 3 room apt. bills paid. $47 mo. 322-0487; 325-8479.

FIRST TIME LEASE
3 ROOM apt., with or without bills and service. Washateria; pool; wall to wall carpet. All modern. Immediate occupancy.
SIESTA APTS. HWY. 80

NEAR college. No phone calls, please.

2 ROOMS, private bath and entrance, close in, bug free, adults only. $11.00 weekly. 322-5700 or 323-5409.

2301 S. GRAND, nicely furn., 2 rooms, bath, bills pd., adults, $50. 323-9943.

2317 TRENTON ST., W.M. Upstairs apt. Phone 322-0711.

100 PEAR, efficiency apt., private bath and entrance, $50 month, utilities paid, settled lady or couple, no children or pets. 323-6159.

2805 LEE; clean, nicely furn. $15 week. All bills paid. 322-2923.

307 MITCHELL LANE, W.M. 3 rooms, private bath. Central heat and air. Adults preferred. Gas and water paid. Shown by appointment. 322-8991; 323-3854.

W.M. Close in, pvt. bath; bills paid; close to school. 325-8303.

PVT. FURNISHED APT. 1208 Standifer. $45 month. 323-6414.

3 ROOM apt., couple only, bills paid. Phone 323-5257.

3 ROOM garage apt. Air conditioned. 306½ Crosley, W.M. $50. mo. 322-8991 or 323-3854.

FURNISHED garage apartment. Bedroom, large living room, kitchen, and bath. Very private. 5 minute drive to college. No children. $60 month. Ph. 325-5280.

1906½ SOUTH Grand, 2 bedrooms, bath. 1904 South Grand, 3 rooms, bath. 211 Telemaque, efficiency apts. 411½ Austin, 3 rooms, bath. 323-1496; 322-5060; 323-6210.

NORTHSIDE, air conditioned, couple only. $50. Gas paid. 325-7503.

CLEAN, 3 rooms; bath. Bills paid. $13.50 week. 313 Stone Ave.

WEST Monroe, 5 room furnished apt. bills paid. Phone 322-7100.

Woodlawn Manor Apts.
Unfurnished and Furnished
1, 2, or 3 bedrooms
ALL UTILITIES PAID
Children Accepted
SWIMMING POOL
For leasing information call, Mrs. Sherry Watts, Mgr. 322-2713.
18th & Shannon Sts.

1315 NO. 3rd, W. M. 2 bedroom, air conditioned house trailer. Gas paid. $60 month. 396-2241.

611 ROSELAWN, large 3 rooms apt. air conditioned. Gas and water paid. 323-7256.

Chateau Apts.
CENTRALLY air conditioned luxury apartments. Furnished and unfurnished, 1, 2, or 3 bedrooms. Built-in electric kitchens, wall-to-wall carpets. Washateria. Beautiful swimming pool.
912 Riverside Dr. Dial 322-4368

905 ST. JOHN. Air conditioned, large living room, bedroom, dinette and kitchen, tile bath, large closets, garage. Gas and water paid. 322-1644.

1004 SO. 4TH., clean, 2 bedrooms, near Ciara Hall School, $55 mo. 322-0906.

1 AND 2 bedrooms, upstairs. $55 and $60, bills paid. 325-7890 or 325-0655.

NEED A NICE APARTMENT?
W.M.—CALL MALIBU WEST
MONROE — CALL NORTHWOOD
NORTHEAST REALTY, 387-1717; 322-8441

NICE 3 rooms and bath. Close in, bills paid. 387-0559, 322-3614.

2 RM. APTS. bills pd. $15 wk., Phone, air conditioned, working men, 373-2735.

CONTEMPO APTS.
Pool—Patio—Privacy, 1 bedroom apt. 322-2661; 387-1674; 387-2541.

CAROL ANN APTS.
COLLEGE area, 1309 McGuire; 323-4233

(62) Unfurnished Apartments

2 UNFURNISHED duplexes, 3 rooms and bath. 324 Notrh 6th. 322-4690.

609 LAZARRE, W.M. Nice 5 rooms and bath. Phone 325-5064.

REAL ESTATE FOR RENT

(63) Furnished Houses

314 SOUTH 2ND. Large living room, kitchen-dinette, bedroom, private bath. Garage. L. K. BREARD, 322-8221.

2 BEDROOM garage apt., air conditioned, attic fan, floor furnace, washer plumbed. 4218½ Terry Ave. $50. mo. 322-5569; 323-9325; 322-1616.

1007 ORANGE St. Duplex apartment. $60 month. Call Mr. Thames, 325-6871; nights 325-1861.

906 ALA. St. 4 room duplex. $40 month. 323-3215.

2201 GEORGIA. 2 bedrooms, bath. $65. Guerriero, 322-0446.

1312 SOUTH 4TH. 2 bedrooms. $50. mo. 323-4412 or 325-5213.

(63) Furnished Houses

CLEAN 2 bedrooms 1 block from college. 207 Columbia, $90. mo. 325-4122.

SOUTHSIDE, 2 bedroom house. Phone 322-1616 days or 322-9705 nights.

SOUTHSIDE, 2 bedroom house, close to school and busline. Phone 387-0762.

REASONABLE 2-3 bedroom house-apts, near school, accept children, 323-8602.

610 BRES AVE. 6 rooms, 2 bedrooms, attic fan. Adults.
L. K. BREARD, 322-8221

1706 N. 4TH. 2 bedrooms. $90. mo.
1208 N. 8TH. 1 bedroom. $60. mo
E. A. PORTER REALTY, 325-3826

NORTHSIDE, 2 bedroom paneled house. Nicely furnished. 323-0837.

103 FILHIOL, W.M. 3 bedroom, 1 bath, furnished. $80. mo. Salley Realty, 322-8991 or 323-3854.

(64) Unfurnished Houses

CLOSE IN W.M. Large 3 bedrooms, 2 baths, built-ins. Available 15th. 323-9850.

NEAR COLLEGE — Air conditioned 2 bedroom brick. $75. month. 323-0953.

SOUTH 1st., W.M. 4 bedrooms, 2 baths, carpeted living room, dinnig room, kitchen with range included. 2 air conditioners, washer and dryer connections. $100 month. (1007HW)
Ph. Irene Reid, 323-1679.

ON BAYOU, College area. $120. mo.
1706 N. 4TH. 2 bedrooms. $70. mo.
309 OTIS, W.M. 3 bedroom. $125. mo.
E. A. PORTER REALTY, 325-3826

SALE. 3 bedrooms, Hadley St. Monroe. Assume $3500 loan. Small equity. 323-7260 Before 6 P.M.

309 RIVERBEND Dr., W.M., 2 bedroom house with garage, plumbed for washer, $60 month. 325-0696 or 323-6046 after 5:30 p.m.

202 CENTRAL Ave., W.M., 4 rooms and bath, near bag factories, $30 month. 325-1434 or 325-7546.

NEAR college, 2006 Filhiol, 3 bedrooms, air conditioner, fenced yard, lease $90. Ph. 322-8413 or 325-6636.

$30 PER MONTH
5 ROOM house on 2 acres land Prairie Rd. Ph. 323-0596 or 322-2214

NICE 2 bedroom, fenced yard, 220 wiring. $80. 325-3412, 325-7890.

3404 POLK, 3 bedroom house, 220 wiring, attic fan. 323-2860; 323-7598.

211 LINCOLN, W.M. lease or rent. 3 bedrooms, 1 bath. Near shopping center, school, churches. Vacant Sept. 17, $90 month. Ph. 323-9451 days; nights 325-4420.

SMALL 4 room house for small family. $40. 311 Parker. 322-6611, 325-8532.

108 S. 4th., W.M. Paneled 3 bedroom, bath, $75. mo. 323-8991; 323-3854.

(65) Rooms with Board

ROOMS with good meals, close in. Reasonable. 111 Haynes, W.M. 322-8268.

(66) Rooms Without Board

104 SO. 4TH. Front bedroom, private entrance, kitchen privileges. 322-6808.

LOVELY room, private home, private bath and garage, references. 322-7488.

2317 TRENTON ST., W.M. NICE BEDROOM. PHONE 322-0711.

COLLEGE men, air conditioned bedrooms, close in, TV and shower, kitchen privileges. $6 week. 322-5628.

WEST MONROE: Nice clean bedroom. 325-2203. After 5 p.m., 387-4179.

Room for retired man. Close in. Phone 322-2553.

ROOMS for students, on busline, 2 or 3 meals, reasonable rates. 206 Pine St. Mrs. Wilson, 323-0641 or 322-0626.

FRONT room, private entrance, adjoining bath and phone, carport. Gentlemen. 1607 No. 6th. 322-7672.

W.M. PVT. bath, entrance, parking, refrigerator. Gentleman. $8.50. 322-7894.

CLEAN, comfortable bedroom next to bath, new Beautyrest mattress, nice sober working gentleman or lady only. 508½ Roselawn, 322-3922.

NEAR College, 1 bedroom and bath. Completely private. $13. 325-3412, 325-7890.

FRONT bedroom, TV, shower, air conditioned. Close in, W.M. Ph. 322-3226.

LARGE beautifully furnished bedroom in private home. Twin beds. Settled business woman. 3 blocks of Louisville. Ph. 322-0270.

NICE clean bedroom. Maid service and linens furnished. Ph. 323-6962.

AIR conditioned bedrooms. T.V., phone, shower $7.00 Wk. Gentlemen. 322-5628.

(67) Business Places

MUST SELL: 10 x 24 Building on skids. Could be used for warehouse, storage building or deer camp. Make offer. 322-0285 or 322-2260.

510 NORTH 4TH.
3500 sq. ft. commercial building
MRS. R. E. DAVIS, 322-8422

FOR LEASE
306 Pine St., Formerly Art Shop, 40 x 70 Ft., Air Conditioned.
323-6220

FOR RENT: truck level high warehouse, 5,000 ft. 12th and Oak Sts., Monroe. Phone 323-6639.

FOR LEASE. 2 brand new buildings next to Friendly Dollar Store, Winnsboro Road. 1500 sq. ft. and 3360 sq. ft. $150. (859CPL). Ph. Irene Reid, 323-1679.

(68) Offices & Desk Room

OFFICE space for rent. Apply 1909 Roselawn Ave. or call 325-6829.

ONE or more Mahogany paneled rooms, adjoining off-street parking lot, reasonable. United Equipment School, 416 Louisville Ave. 325-0701.

BERNHARDT Bldg. Elevator, janitor service, free parking for employees. Will provide space required. Guerriero, 322-0446.

NICE 2 room office suite, air, all bills paid. Parking space. No. 4th Business Center. 322-3614.

REAL ESTATE FOR RENT

(71) Area Property

Private trailer space for rent. 323-0271, 387-3563

(72) Wanted to Rent

WISH TO RENT 3 bedroom home, southside Monroe, furnished or unfurnished. 323-2206.

RESPONSIBLE couple desires nice 2 or 3 bedroom house in good neighborhood. Phone 387-0183. After 5 p.m.

WANTED to rent or buy 3 bedroom house from owner Northside West Monroe. October occupancy. Leave information with 323-5395.

REAL ESTATE FOR SALE

(73) Business Property

GOOD MONEY making grocery. Low overhead. Takes $1500. 325-2909.

METAL Building. 40 x 48 with 2 x 6 framing. In West Monroe. 322-7830.

ATTENTION INVESTORS! Excellent location, 165 By-pass and Winnsboro Rd. Intersection. Priced for immediate sale. FREEDA MICKEL, 323-8858.

8' X 8' ALUMINUM building, 2 months old. $125. 322-0129.

COMMERCIAL PROPERTY, large corner lot with large 3 bedroom house, plenty trees. Reasonable. 323-2734, 325-9348.

160 FT. on Sterlington Rd. Corner Breville. Income producing property. Good buy at $13,500.
Walker Glenn, Jr.
REAL ESTATE PH. 323-1709

COMMERCIAL AND INVESTMENT PROPERTIES BOUGHT, SOLD, LEASED
H. L. ROSENHEIN, Realtor
2400 Louisville Ave. Ph. 322-8668

CORNER LOT, 4th and Pine, 60 ft. x 147 on N. 4th. Has one concrete and one frame building on property. Priced to sell at once.
The Florsheim Co.
Henry Florsheim, Broker 323-9956

THE FIRST PLACE TO CALL
Irene Reid, Realtor
REDUCED!
COMMERCIAL LOT. Corner Fink's Hideaway Road and Old Sterlington Road. 573x630x185 ft. Railroad tract. Financing available. Call us for information. (584CLM)
Irene Reid
REALTOR-OWNER—I & S REALTY, INC.
DIAL 325-4373
or 323-1679
IRENE REID, 323-1679
JUANITA DAIGLE, 325-5058
THELMA BYRD, 322-1578
FRANCES ALBRIGHT, 323-3912
LAMAR MULLICAN, 325-5514
EDITH YARBROUGH, 322-6480

619 NORTH 5th St. 6 room brick home. Corner lot. Plenty of parking in rear. Ideal for any type office.
Mrs. L. G. GILLILAND DIAL 322-8551

EXCELLENT commercial or industrial location. 1¼ acres. Southeast corner I-20 and Wells Rd., W.M. Service entrance. BRUCE BAIRNSFATHER, 322-7792; 322-1509; 322-9784.

Troy & Nichols
ACREAGE, LOTS & COMMERCIALS

102 SMITH ST., W.M. Excellent commercial investment, directly across from prosperous shopping center, near Olin, fronting 3 streets.

McGEE RD. W.M. One acre or more out highway 80, West. Excellent home site. Gas line available.

2300 SO. GRAND. Vacant lot. Good site for small business.

ROLAND & Clayton Dr. Corner lot 180x-205. Cleared. High and dry.

TAKE advantage of the pretty Summer days and drive out to Belle-Terre. You'll fall in love with this exclusive subdivision. Only a few lots left, so hurry on out.

FERN ST., W.M. 4½ beautiful high and dry acres. Fenced across both sides and back with trees and all under brush cleared. 3 bedroom house on property. Price reduced to $6800.

RICHWOOD COMMUNITY — 40 acres of wooded land with Pine and Hardwood timber.

4 ADJACENT LOTS — North 3rd St., W.M. (2) 2 bedroom houses. Good site for rental income or construction.

VACANT LOT off Whites Ferry Rd. 165x-280 approximately. Good home site.

VACANT LOT on Arrant Rd. 100x435, adjoins Lenwil School.

618 BENTON. Commercial corner lot 135x300, across from Ford, Bacon & Davis. Large 3 bedroom frame house on property.

WE HAVE OTHERS
Troy & Nichols
REALTORS, 113 Jackson St., 325-2625
DES ATKINSON, 323-5183
NITA BRINSON, 322-8206
KARL SOLOMON, 323-2211
TRAVIS MAXWELL, 323-0689

(74) Farms & Acreage

280 ACRES. Crop and pasture land. 70 acres, cotton allotment; 3 good houses, new fences and barns. One-half mineral rights, $84,000. Will also sell cows and equipment. Located 11 miles south of Delhi. See or call Otha Walker, 878-2003, Delhi, La.

APPROXIMATELY 155 acres located near Harmon Race Track; good pasture land; 2 barns; well; pond and cross fenced. Only 9 miles from Monroe city limits. Real good investment at $325 per acre. Call 322-0861 or 325-6997.

NICE, well improved 10 acre tract on Roland Rd., ½ mi. east of Love Rd. Excellent pasture. Beautiful building site. $12,500. Ph. 373-0350 or 322-0188.

EARL BANKS REALTY & MORTGAGE CO.
HAS land AND land financing available. Over 6,000 acres choice farm land. Will sell in tracts 500 acres and up. In Ouachita Parish.
Ph. 396-2637, 323-2206, 323-2207

GROUP OF INVESTORS interested in acreage. Any size, no limit. Immediate cash for reasonably priced acreage in North Louisiana. Write George Fluitt, Jr., 2005 Spencer Ave., Monroe. Include all details, price, acreage, section, township and range, cleared or uncleared.

HAVE BUYERS
FOR LARGE AND SMALL TRACTS
JOINER REALTY
REALTOR 325-3334; 325-6635

66.2 CLEARED acres west of Bosco on river. 29.4 acres cotton allotment, 675 lbs. base yield. 4 bedroom, 2 bath frame house, 2 barns, $34,000. 323-8088.

CLASSIFIED DISPLAY

ATTENTION!
Rent Property Owners
LOOK!
WHAT YOU LOSE
Carrying A Vacancy

Loss Per Day	Rent $25.00	Rent $30.00	Rent $35.00	Rent $40.00	Rent $45.00	Rent $50.00
	.83	1.00	1.16	1.33	1.50	1.66

For As Little As **44c** Per Day

You Can Place a News-Star—World "For Rent" Want Ad and Reach Every Prospective Renter in the Twin Cities! Turn Your Vacancy Into Cash Today.

CALL 322-5161

ASK FOR THE WANT ADS

REAL ESTATE FOR SALE

(74) Farms & Acreage

A RARE FIND!

340 ACRES

1½ MILES west of Delhi on Highway 80. 3 bedroom home with 1½ baths. New cattle barn 60x60 ft., several other barns, one rent house, 2 tenant houses with all conveniences, 3 ponds. Completely fenced. 65 acre cotton allotment, 50 acres in soybeans, 70 acres Coastal Bermuda. Also truck, tractor, other tools and implements. For further information, call

MID-SOUTH HOMES, INC.
REAL ESTATE DIVISION
QUILLIE N. UNDERWOOD
OFFICE 387-2660 HOME 373-2665

FARM SALES, LOANS, APPRAISALS
Hershel Sullivan
Offices: Monroe, 325-0167—St. Joseph, 4477
Troy Sullivan, Lake Providence, 978R-4

108 ACRES — new land, all in second year cultivation. Less than 10 acres of waste land including canal ditch. See it with crop on it. Richland Parish, on pavement.

112 ACRE FARM — old house. Fenced. 66 acres in cultivation, approximately 12 acres cotton allotment. Draws $1180. yearly from soil bank. All minerals. Price to sell at $210. per acre. On pavement, approximately 14 miles north of Rayville, La.

90 ACRES — all in cultivation, 7 miles north of Rayville, La. Half minerals. $250. per acre.

GRAVEL

66 ACRES — good gravel deposit. Close enough in for subdivision. Gravel testing privileges. $550. per acre.

20 ACRES — 5 room house, 6 miles out W.M. Owner must sell at a low cost of $12,500.

5 ACRES — 3 bedroom, 2 tile bath brick home, near city limits W.M. You will like it!

40 ACRES — spring. Good deer hunting area. Half minerals. $165. per acre. Good terms. Union Parish.

CALL YOUR LAND MAN
REAL ESTATE BROKER, Office 387-2043
NITES PHONE
ROY E. LEE, 323-7523
GEORGE AUSTIN, 323-0785

W.M. 3 bedroom frame home on 15 acres of land, all covered with virgin pine timber. 9 miles from city limits, just off Jonesboro Rd. 323-7062.

FOR SALE: 40 acres off New Natchitoches Road, W.M., Cheniere Creek frontage, lights, gas, phone available. 322-3465.

1765 ACRES in Avoyelles Parish. 144 acres cotton allotment, 624 in grain program. DEEP loam soil $250 per acre.
3000 ACRES bean farm. North of Natchitoches. Heavy black land. $225 per acre
Large or Small Financing.
DOPSON REALTY
322-6356 or 325-8255, 325-7964
Rayville 728-2098

240 acres woodsland in La Fourche Swamp, clearing has been done adjoining. Good for hunting camp.
W & S Realty, Inc.
Ph. 396-2220

FISHMAN'S PARADISE—60 acres. Union Parish. Plus 3 bedroom home. 25 acre lake, sandy land, fenced, all minerals.
40 ACRES, Union Parish, 10½ miles from city limits W.M. Fenced, springs.
14 ACRES, Redcutt Rd. 2 bedroom home Spring, fenced. Only $7,450.
39 ACRES off Miller Rd. 3 bedroom home

Galloway
REALTY REALTOR
MRS. BOBBYE GALLOWAY 322-0747

110 ACRES Near Hebert on Boeuf River. 16 acre cotton allotment. 6 room home, barn, tractor shed.
60 ACRE sub-division property near North Park Village.
28 ACRES, Cheniere Lake [illegible] waterfront.

J. B. Dawkins Jr.
REAL ESTATE 322-3726, 322-4514

[illegible] ACRES, woodsland, near Vixen. Young Pine. $175. per acre. BRUCE BAIRNSFATHER, 322-7792, 322-[illegible]

(75) Houses

RIVERBEND, W.M. Beautiful corner lot. Newly decorated 2 bedroom home. Centrally heated, carport. Excellent buy! BOBBYE GALLOWAY, 322-0747

BAIT STAND; house and lot. Good location. Phone 323-2825

OWN YOUR OWN HOME OR COTTAGE
100% FINANCING — ON YOUR LOT
JIM WALTER HOMES
P.O. BOX 2552 — MONROE, LA.

TOWN & Country, 3 bedrooms, 2 tile baths, central heat and air, built-ins, large shade trees, $16,500. May assume 6 per cent loan. 325-6475

BY OWNER, 2 bedroom house on large lot, 150 x 411. 387-3608, 325-3642

LIST WITH
IRENE REID
REALTOR PHONE 325-4373

BARGAIN for only $8,950. Fern St., W.M. 1¼ acres with 3 bedroom home, double carport, storage houses. SEE THIS! BOBBYE GALLOWAY, 322-0747

ONLY OFFICIAL KNOE
DREAM HOME BUILDER
Try Us — We Trade

SOUTH—BRAND NEW

EAST PARKVIEW (off Nutland Rd.) BRAND NEW 3 bedroom 1½ bath brick. Antique Birch paneling in extra large family room, factory cabinets and built-ins, acoustical ceilings, silent wall switches, plus many other features. Set among the trees. Inside city limits with paved streets, city sewerage (no spetic tank). Excellent terms available. Nothing down to Vets or will FHA. We have several in all stages. No. 176

TRADE-IN SPECIAL

NORTHSIDE 3 bedroom brick on well landscaped lot. Lovely neighborhood, close to schools, churches, shopping centers. A real buy. No. 184

CALL US FOR TRADE-IN BARGAINS

OUACHITA HOMES INC.
A Div. Of OUACHITA Enterprises Inc.
SALES OFFICE 387-1717
JERRY WOMACK, Sales Mgr., 322-7776
ALLEN BICKHAM, 323-1601
DANNY ALBRITTON, 323-2413
STEVE POWELL, 322-8341

STERLINGTON, 2 bedrooms, air conditioned, redecorated home with cyclone fenced lot. Small equity and assume low payments of $40.50. 665-2242

WE NEED LISTINGS
RALPH ERWIN
REALTY 323-1963

NO RED TAPE. Lakeshore subd. Spacious 3 bedroom brick. Central air and heat. Built-ins. Perfect condition. Assume $89.50 monthly at 5¼ per cent interest. TINY BELL REALTY 323-1246.

TOWN & COUNTRY, by owner, 3 bedroom 2 bath brick home, living room, den, built-ins, central heat and air. Pay equity, assume loan or make new loan. Payments $105 mo. 325-4594

THE FIRST PLACE TO CALL
Irene Reid, Realtor
A NEW LISTING
TO SETTLE AN ESTATE
THIS GOOD NORTHSIDE
INCOME PROPERTY
MUST BE SOLD!

CONSISTS of 4-plex, cottage, 3 bedroom residence, on corner lot 100x150. Revenue $370 a month. Excellent condition. A recent death has made it necessary that this property go on the market for sale immediately in order to settle the estate. Furnished. A few blocks from the schools. Zoned for business. Buy this bargain, enjoy the income until you are ready to use it for business. Shown by appointment only. Priced to sell! (1045HN)

Irene Reid
REALTOR-OWNER—I & S REALTY, Inc.
DIAL 325-4373
or 323-1679
IRENE REID, 323-1679
JUANITA DAIGLE, 325-5058
THELMA BYRD, 322-1578
FRANCES ALBRIGHT, 323-3912
LAMAR MULLICAN, 325-5514
EDITH YARBROUGH, 322-6480

OLD Sterlington Rd., near Bayou Bartholomew. New brick, 3 bedrooms, 2 baths, built-in kitchen - family room. Paneled throughout. Ph. 665-4471.

REAL ESTATE FOR SALE

(75) Houses

NORTHSIDE MONROE, 3 bedrooms, den, 1½ baths. Convenient to Neville. Immediate possession. NOTHING DOWN.
1708 SOUTH 6TH. 3 bedrooms. NOTHING DOWN, $10900 total price.
812 HENDERSON RD., W.M. 3 bedroom, 1½ bath brick. Built-ins. Extra nice.
MRS. R. E. DAVIS
REALTOR PH. 322-8422

FOR COLORED. For sale or trade. 706 South 27th, Renwick Addn. Extra nice, 4 rooms and bath with attached garage. Huge corner lot, cyclone fenced lot. Call Mr. Odis, 322-6611, 325-8532.

LIST WITH
IRENE REID
REALTOR PHONE 325-4373

$6750 BUYS. . .3 bedrooms, huge living room, kitchen-dining with cabinets galore! Attic fan. Corner lot. 411 Herman, W.M. Blanche Bourland, 322-9740.

NICE 3 bedroom home, 112 Seal St., W.M. $150. and assume $64 month payments. 322-8896.

BY OWNER, Forsythe Park Subd. Northside, 3 bedroom, 1½ bath home. Fenced back yard, trees. Pay equity and assume 4½ per cent loan. Payments $75 mo. 325-2139.

BRAND NEW

304 IDAHO DR. 3 bedroom brick veneer. 1½ ceramic tile baths. Kitchen - breakfast area with lots of cabinets and built-in oven and range. Large family room and is centrally heated and air conditioned. FHA or VA financing. Nothing down to Veterans or $625 down FHA.

4 BEDROOM

TREASURE ISLAND. Corner lot brick. 2 full baths, large living room, kitchen - family room, built-in Turquoise oven, range and dishwasher. Central heat and air. $1200. and assume loan $15,800. $113. month.

LOVE TREES

THIS 75x150 ft. lot has large shade trees. There's 2 bedrooms, 12x21 den, (could be 3 bedrooms), kitchen - eating area with oven and range. Double carport. $500. assumption, $70. mo. including everything. 603 Matthew.

NEW HOME

UNDER CONSTRUCTION . . . exclusive Northside location. 3 bedroom brick with 2 baths, den with fireplace, kitchen with all built-ins, separate living room, dining room, large utility area. Central air conditioned and heat. $27,900. FHA or VA financing.

IT'S BRICK

IT'S BEAUTIFUL 2200 Highland, Northside. Corner lot. Less than 2 years old. 3 bedrooms, 1½ baths. Central air conditioning, built-ins. Pay equity and assume $14,236. balance at 5¾ per cent interest $101 month including everything. Don't miss seeing this!

TIME'S AWASTING

MAKE your move to better living. Northside brick home featuring 4 bedrooms, 2 baths, kitchen-family room, large living room. Built-in oven and range. 3 air condition units, central heat, double carport with double concrete drive and side walks. Lovely yard with large patio. $18,950. Pay owner's equity and assume loan or refinance.

"IT'S A BEAUTY"

FROM start to finish this is an extraordinary modern brick home with 2900 sq. ft. living area. 3 bedrooms, 2½ baths, sunken den with large fireplace, the kitchen features all built-in appliances. Luxurious carpet and Montina Corlon floors. Fronting on large lake in exclusive W.M. area. Excellent financing and low interest rate available. Call today for an inspection.

"TIS AMAZING"

TO find a home so perfect and spotless as this one at 1107 South 6th. 13x18 living room, 2 large bedrooms, 13 x [illegible] kitchen - eating area. Outside trim will be painted. Cyclone fenced back yard. Total price $9,500. $300 down. $57.51 monthly.

ONLY $6500

[illegible] KELLERMAN RD., W.M. [illegible] ft. lot with large shade trees. 3 bedroom frame with 15x15 living room, kitchen, bath. Inside city limits.

$300

AND ASSUME LOAN on this 2 bedroom asbestos siding home at 1106 Arkansas Rd., W.M. Living room, kitchen - eating area. Lovely hardwood floors, single carport and storage. ONLY $59. monthly payments.

CARTER
REALTY COMPANY
REALTORS OFFICE 323-6637
322-1162 or 325-4483

NEW LISTING

3 EXTRA large bedrooms, 2 full baths, brick. Plenty closets, built-in kitchen, double carport. 100 x 150 lot. Suburban W.M. Total price $13,800. Assumption.

$300 DOWN

ASSUME low balance at $57 month. 2 bedrooms, large den, hardwood floors, near Country Club, W.M.

LIKE TO FISH!

SEE our new listing at 118 Ingleside Dr. just across from bayou. 3 bedrooms (extra large) 31x14 living room, screened porch, convenient location, near college. Large corner lot. Veterans can buy with NO MONEY DOWN. $75 month.

INCOME PROPERTY

311 SOUTH 2nd. 4 unit apt. house. Will pay for itself. Commercial location now, will be worth much more later. Call for further information.

YOU WILL BE ENCHANTED

WITH our new listing, 101 Sharon, W.M. It's adorable 3 bedroom brick, built-in kitchen, carpeted living room. But that's only minor details. The huge corner lot boasts 42 trees, beautifully landscaped, lovely patio, enclosed in redwood fence. Appointment only.

DOCK YOUR BOAT

BEHIND your home. This new listing 110 Lomaland is on the river. 3 bedrooms, separate dining, beautiful hardwood floors on concrete slab. Fenced 125x200 ft. lot. Pay equity, assume loan.

LIVE ALONE?

AND like it in this lovely 1 bedroom brick, W.M. Built-ins, carport, fenced landscaped yard. Ideal for one person or couple. Priced to sell at $7500.

YOUR PRIVATE LAKE

THIS SPACIOUS 3 bedroom brick is situated on large lot in lovely Western Hills. The patio faces on lake. Features sunken carpeted living room. A true bargain. Pay equity assume $82 monthly payments.

NO RED TAPE

215 OAKLAWN, W.M. $600 down. 3 bedrooms, cyclone fenced yard. $60. mo.

NO DOWN PAYMENT

NORTH MONROE. 3 bedroom frame, to be redecorated. NO DOWN PAYMENT, $72 month.

NO DOWN PAYMENT

DARLING 3 bedroom frame, W.M. Ideal for newlyweds. NO DOWN PAYMENT, $49 month.

NO DOWN PAYMENT

3 BEDROOM brick. Suburban W.M. Loads of trees. NO DOWN PAYMENT $70 month.

NO DOWN PAYMENT

SOUTH MONROE. 3 bedroom brick, built-in kitchen. NO DOWN PAYMENT, $70. mo.

NO DOWN PAYMENT

RIDGEGROVE, W.M. 3 bedroom, to be redecorated. NO DOWN PAYMENT, $49 month. Available now.

4½% LOAN

PAY equity, assume $44.58 month. Only 9 years left on loan. 2 bedrooms. Near Olin. Excellent condition.

3 ACRES

TREE studded homesite. Just off Roland Rd. Priced right at $4,000.

40 ACRES

HARMON — Johnson Rd. Cleared, fenced.

Lots Of Lots

SUBURBAN West Monroe (5) one acre lots $2700. Can be financed with $200 down.

PRETTIEST RESIDENTIAL

LOT in West Monroe, 151 x 184 corner, McMillan and Fairview. Executive neighborhood.

MANY OTHERS — CALL
FRANCES JACOLA
"WHERE BUYER AND SELLER MEET"
REALTOR 325-6541; 322-3493
LOYCE MILES, 325-4421

REAL ESTATE FOR SALE

(75) Houses

TULIP ST., W.M. Large 5 room furnished home on one acre land. Bargain! BOBBYE GALLOWAY, 322-0747.

LIST WITH
IRENE REID
REALTOR PHONE 325-4373

NORTH MONROE, Lexington, 4 bedrooms, 3 ceramic baths. Central heat and air conditioning, 14x26 paneled den with fireplace and terrazzo tile floor, carpet and drapes. $26,500. (76)
ON THE Bayou, Bayou Shore Dr. 3 bedroom, 1½ bath home. Central air and heat, built-in stove. In A-1 condition.
CALL us for select homesites in beautiful Eastern Forest Subdivision.
WE NEED LISTINGS . . .
CALL us today if you have property to sell! Prompt, individual attention!
CUMMINS
REAL ESTATE—INSURANCE
PHONE OFFICE 387-1767
CAROLYN ROBERTS 387-0709
HARRY M. DAVIS, 322-6961

BACK TO SCHOOL ASSUMPTIONS

ASSUMPTION — 1106 South 6th. Half block from Clara Hall and Jefferson high schools. Excellent 2 bedrooms. Extra large kitchen and dining area. Cyclone fenced back yard. Vacant, move in today. Low, low down payment, $68 per mo.

ASSUMPTION 1723 South 8th. 3 bedroom brick. Den. Central heat, attic fan, completely cyclone fenced. Vacant. Assume this loan by paying small equity, notes $70 per mo.

ASSUMPTION — 1600 South 8th. 3 bedroom home on corner lot, fenced back yard. Large living room, carport, storage. Vacant, can assume with low down payment, notes $62.87 per mo.

ASSUMPTION — 1005 South 8th. 2 bedroom home. Carport and storage. Central heat. On lovely lot, fruit and pecan trees. Low, low down payment, notes $60.50 per mo. Available 15th.

NOTHING DOWN

WHY RENT when you can buy this home located 1409 South 8th. Near all schools, shopping center. Nothing down to Vets, only $61 mo. 3 bedrooms. Attic fan, carport and storage.

SELIG EMPLOYEES. Let's look at 1110 Georgia. 3 bedroom brick. Carport with storage. Fenced back yard, shade trees, plenty shrubs. 100 per cent financing, notes $61 mo.

SOUTHSIDE. 3 bedroom brick. Built-ins, central heat. Notes $69 mo.

SOUTH 6TH. 1708. 3 bedroom brick trim. Central heat, attic fan. Near school, shopping center. Separate dining area. Only $68 mo.

SOUTH 10TH 1006. 2 bedrooms, newly redecorated. No time wasted, available now. $54 mo.

SUBURBAN W.M. Beautiful 3 bedroom brick home. Near schools, good neighborhood, notes $67 mo.

NORTH of Louisville. 3 bedroom home. Large lot. Separate dining area. Available now, notes $67 mo.

906 SOUTH 7TH. Price reduced. Owner says sell. 2 bedroom brick, near school, on busline. Landscaped yard. Central heat, attic fan. It's vacant. Nothing down to Vets, $64.66 month.

RISER
REALTY OFFICE 325-8293
NELL RISER, 325-8293
MABLE THOMASON, 323-6574

CROSSWORD PUZZLE

ACROSS
1. Recorded
6. Mature
11. Chalcedony
12. Eating places
14. Threaten
16. Maritime
17. Tavern
18. Complete
20. Molten rock
21. More constant
24. Clear gain
25. Germanium symbol
26. Compassionate
28. Hindu garment
32. For this reason
33. Golf gadget
34. Endure
39. Jason's ship
41. Buzzing insect
42. Infant's food
43. Vehement
45. Disinclined
47. Duelist
49. Overact
50. Commonwealth
51. Sand hills

DOWN
1. Cloth strainer
2. Representative
3. Kind of velvet
4. Gr. letter
5. Deteriorating
6. Paid public notice
7. Crash
8. Single
9. Eastern Mediterranean
10. Journey
13. Docket
15. Yale
19. Side of a triangle
22. Time past
23. Distant
27. And not
28. Personnel
29. High nests
30. Ruler
31. Supreme Being
35. Mauna —
36. Kitchen garment
37. Flavor
38. Fencing swords
40. Killer whale
44. Notwithstanding
46. Ratite bird
48. Regarding

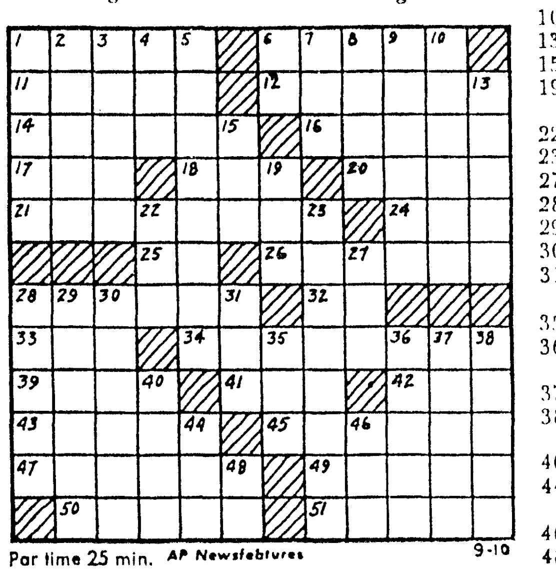

Par time 25 min. AP Newsfeatures 9-10

SEE ANSWER IN MONDAY NEWS-STAR

REAL ESTATE FOR SALE

(75) Houses

HOUSES to be moved, Monroe and Swartz areas. Phone 322-2756.

REMODELED

APPRAISED at $8750. Asking Price $8500. 600 Riverbend Rd. W.M. 2 bedroom. Open for inspection Saturday and Sunday. 387-4531. Weekdays phone 425-2417 Shreveport, collect.

THE FIRST PLACE TO CALL
Irene Reid, Realtor
A NEW LISTING
BARGAIN!

½ BLOCK off Cypress near McLemore Shopping Center. 5 room house bringing in good revenue. Buy this home for an investment or your retirement home. Small lot. Buy it all for $4500. Arrange your own financing.

Irene Reid
REALTOR-OWNER—I&S REALTY, Inc.
DIAL 325-4373
or 323-1679
IRENE REID, 323-1679
JUANITA DAIGLE, 325-5058
THELMA BYRD, 322-1578
FRANCES ALBRIGHT, 323-3912
LAMAR MULLICAN, 325-5514
EDITH YARBROUGH, 322-6480

LORRIS PETTIT

NEW LISTING, 427 Bawcom, W.M. A good buy in a 3 bedroom home on extra large lot 100 x 250. Only $6,000.

COMMERCIAL property on White's Ferry Rd. Excellent location for most any type business, near bowling alley.

COMMERCIAL property on Montgomery, W.M. Ideal location on corner lot with a big 7 room house. Only $6,500.

BACK to school, 3705 Polk. Perhaps you are just the family who would enjoy this 3 bedroom home in a good neighborhood on a lovely tree shaded lot, fenced back yard.

603 OUIDA. A rare find. A little 3 room home with bath, nice lot. $2750. Would consider selling 605 Ouida, $3750. Both for $5500.

NEXT to Stop and Shop Grocery on Washington, W.M. Live in the country with city conveniences. 2 bedroom, paneled den, 2 baths, screened porch. Reduced $4[illegible]

13 PELICAN, W.M. It's a shame to let a nice 3 bedroom brick like this pass. $12,800.

OPPORTUNITY is knocking. Lovely home at 133 Rosewood Dr. It's a 3 bedroom brick front. Practically new. Can be bought for $300 down, take up payment $56 month, including taxes, insurance.

401 HARPER, W.M. Eye catcher for small family with low income. You'll enjoy this 3 bedroom home with breezeway adjoining garage on a big tree shaded lot. $6375.

ACREAGE, 3 acres, 204 ft. wide by 660 ft. deep, Arrant Rd., W.M. On top of a high hill with lots of trees. A beautiful building site. $575 an acre.

ACREAGE. Ideal for colored subdivision, near Richardson School.

YOUR real estate problems are our business. LISTINGS ALWAYS WELCOMED.

PETTIT REALTY
LORRIS PETTIT 323-4105 or 323-2704

NEW LISTING, 811 St. John. Residential or commercial. Ideal for business or home! Large 2-story home containing 5 large bedrooms, living room, 2 baths, large screened front porch. New roof. Lot 60x150 ft. $12,500.

ASSUMPTIONS

105 SOUTH Riverbend, W.M. Brick, 3 bedrooms, bath. Central heat, attic fan, built-in oven and range. Pay owner's small equity, assume balance, monthly $66.50 including taxes, ins.
NORTHSIDE. 1905 West Ave., near Lee Jr. High, Neville High. Brick, 2 bedrooms with den 12x14 (has closet, could be used as 3rd bedroom), large living room. Central air. Venetian blinds. Cyclone fenced rear yard. Lot 74x140 with trees. Pay owner's equity, assume balance, low interest rate.
NORTHSIDE, 510 Auburn. 3 bedrooms. Central air. Large living room, large dining room. Corner lot 62.24x144.55. Only $15,000. New loan or assumption, $99 monthly.

NO DOWN PAYMENT

211 BUTLER, W.M. Large 2 bedroom home with built-in oven and range. Payments $58.16 plus ins., taxes.
3213 DICK TAYLOR. 3 bedroom brick on corner lot with double carport. Built-in oven and range. Payments $70.05 plus ins., taxes.
1708 SOUTH 6th. 3 bedrooms, 1 bath. Payments $68.17 without taxes, ins.
We have several more NO DOWN PAYMENT homes.

COMMERCIALS

LOT Northeast corner Royal and No. 11th Sts. 118.46x130.56 ft.
CORNER Turner and Service road 165 bypass, between DeSiard and Milhaven Rd. Lot 120x137 ft.
MAKE OFFER. Lot. Stubbs Ave. 150x137.25 ft. Zoned B-1.
409 NORTH 2nd St. Large house on lot 75x150 ft. Zoned B-3.
ROSELAWN Ave. 272 ft. frontage, rear of new Royan Chevrolet building.
LOT 750x220 ft. 3 miles south of Winnsboro Rd. on U.S. 165 by-pass, on west side.
LOT 220x513.76 ft. 3 miles south of Winnsboro Road on Richwood Road, near U.S. 165 bypass.

HOMESITES

TOWN and Country. Oak Circle. Lot 88.72x138.75 ft.
SPEED AVE. Beautiful 125x120 ft. lot. Landscaped with large trees. In exclusive area. $10,500.
CORNER Grammont and South 24th St. 8 lots. Fronting 185.75 on Grammont St., 138.4 on South 24th. Zoned R-2. Can build 14 apartments.
RICHWOOD Road, near U.S. 165 bypass. Facing paved street. (11) 50x150 ft. lots. Lights, gas, water available. $1500 each.

ACREAGE

NICE tract of land East of Monroe. Plenty of trees. Price and number of acres by request.

GUERRIERO
REALTOR Sun. 322-8905, weekly 322-0446
PAT GUERRIERO BROWN, 387-3100

TERECE W. SALLEY
REALTOR
"Real Estate in Every Phase"
OFFICE 322-8991, 323-9598 RES. 323-3854

ENJOY COUNTRY LIVING

3½ BEAUTIFUL acres, barn, cattle pens, chicken houses, fish pond — Brick home (2000 sq. ft. heated area). 2 bedrooms 14 x 16 each. Den 32 x 16 with fireplace, deluxe kitchen. Central heat and air. Double carport. Must see to know how spacious and beautiful. Vancil Road, W.M.

ULTRA DELUXE

EXECUTIVE home (over 3000 sq. ft. heated area), 4 bedroom brick, 3 full baths. Paneled family room, woodburning fireplace. Deluxe kitchen, breakfast bar for eight. Large living room, separate dining. Carpet, beautiful drapes. Laundry room with all conveniences. Central heat and air. If you want to live 1st class, call us for appointment to see 501 Chickasaw (near Country Club), W. Monroe.

NEW LISTING

BEAUTIFUL brick on corner lot. 3 bedrooms, 1½ baths, paneled kitchen and dining. Carpeted living room. Central heat and air. Built-ins. Enclosed garage. This you must see today. 106 Donna, W.M.

PRESTIGE HOME

PICTURESQUE and privately situated on large landscaped wooded lot in beautiful Parkwood. Brick beauty featuring 3 lovely bedrooms with large walk-in closets. 2 complete ceramic tile baths, large living and dining area. Huge paneled den. Built-ins in kitchen, utility with half bath. Central heat and air. See this one today. 307 Medorah, W.M.

NEW LISTING

ONE of the nicest 3 bedroom brick and den homes near Country Club. Central air and heat, built-ins. Just like new. Well landscaped lot. 406 Ferndale, W.M.

PARKWOOD ADDITION

315 MARIE DR., W.M. Elegant, large 2 bedroom, 2 complete baths, family room, built-ins, central heat and air. Cyclone fenced back yard.

ASSUMPTION

4½ INTEREST, notes $50. mo. Nice 2 bedroom. Fenced back yard. Northside Monroe. 208 Garden. Excellent buy.

GOOD LOCATION

2607 N. 9th., W.M. Nice 3 bedroom home. Lot 100 x 150. Close to school, church, shopping.

4½% INTEREST

ONLY $2600 down, notes $50 mo. Extra large 3 bedroom. Fenced back yard. 1½ baths. 2514 N. 11th., W.M.

3 BEDROOM BRICK

RANCH styled brick. Large living room with fireplace, den. Corner lot, cyclone fenced back yard. 106 Ray Dr. (North Monroe). One block of church.

EXCELLENT BUY

3 BEDROOM brick. Large living room, kitchen and dining area. Built-in GE range. Patio doors. Fenced back yard. Only $750. down, assume 5¼ per cent loan. Notes $92. mo. — 706 Slack, W.M.

FORREST PARK

BEAUTIFUL tree covered 100 x 150 ft. lot. 3 large bedroom brick. Huge paneled den, kitchen with built-ins, large utility room, 2 full baths. Central heat and air. Practically new. Sherwood Forest Dr., W.M.

SUBURBAN BEAUTY

STERLINGTON. Bartholomew Drive, across from Bayou — only 15 minutes drive from Monroe. 3 large bedrooms, brick, practically new, 2 full baths with dressing tables, large paneled family room. Inside utility storage. Central heat and air. Priced at a bargain.

OFFICE 322-8991, 323-9598, Res. 323-3854
JOHN SALLEY, 323-3854
PAT PATTERSON, 387-3811 ALLINE BAXTER, 387-4460

REAL ESTATE FOR SALE

(75) Houses

1010 ROSELAWN. 3 bedroom brick, 2 bath. Spacious den, woodburning fireplace. Fenced back yard.
Bradford & McConathy
Real Estate. Ph. 325-3396, 325-7368

LIST WITH
IRENE REID
REALTOR PHONE 325-4373

REAL ESTATE FOR SALE

(75) Houses

BY OWNER, assumption, 3 bedroom brick, air conditioned, 2 baths, large paneled family room, double carport, fenced yard, near O.P.H.S. 373-2345.

AREA MANAGER

CALL US or STOP By office at 74 Trenton, W.M. for information on sales and rentals of no down payment houses.
STACK AGENCY
REALTORS 322-6738; 323-1035

ON THE BAYOU. A delightful and luxurious home. 3 bedrooms, 3 baths. Elegant details throughout. Below replacement value.
COTTONWOOD. So much for the price. Brick, 3 bedrooms, 2 baths, fenced yard, trees. Assume 5¾ per cent loan with reasonable equity.
C. B. GARRETSON
REALTOR PH. 322-9806

IDEAL NORTHSIDE LOCATION

4 BEDROOM brick, 2 baths, spacious den, built-ins, central air. By owner. Pay equity and assume or refinance. 387-3915.

COUNTRY living, city conveniences, 1½ baths, 3 bedroom brick, central heat and built-ins. 112 Linden Dr., off Whites Ferry Rd., W.M. No through streets, school bus service. Added to home since built; $250 sewer improvements, $150 fenced back yard, painted inside and out, tool house. Notes $89 all included, assume balance of $12,775 at 5¼ plus $500 equity. 325-9780.

2 ACRES and comfortable 2 story home. Boasts 4 bedrooms, 2 baths, glassed-in den, large recreation room, study, living room, dining room, kitchen and 2-car garage. WALL-WILLIAMS RD., W.M. By appt.

SUBURBAN, W.M. 4 bedroom larger home. First class condition. 2-car garage, breezeway. 110 x 240 ft. lot with trees. No down payment VA, $69. mo.

1411 WOODLAND, W.M. 3 bedroom asbestos siding home. 2 blocks from Highland elementary, near shopping centers and churches. Nothing down to Veteran. $69. month.

NEAR D'Arbonne, 4 Room frame, good condition. On 100 x 150 ft. lot. Nice big shade trees. White's Ferry Rd. Priced to sell.

SUBURBAN W.M.—brick. 3 large bedrooms, 2 full baths, carpeted living room, kitchen-family area with built-ins. 85 x 166 ft. lot. May assume notes of $83. mo. or new VA loan.

STOKES Lane, W.M. Olin area. 3 bedroom frame, separate garage. Acre lot with trees, nice garden spot. Good residential or commercial. $5,300.

LOTS

JOWERS LANE, W.M. 100 x 240 ft. lot. Excellent homesite. $2475.
ONE ACRE fronting 300 ft. on Lake D'Arbonne. Gravel road, all utilities available. Good price on this.

Bruce Bairnsfather
REALTOR OFFICE 322-7792
DOROTHY SIMS, 322-9784

WILSON REALTY OFFICE 323-9451

LET US HELP YOU FIND THE HOME
YOU ARE LOOKING FOR!!

EXCELLENT Northside location. Beautiful 3 bedroom, 2 bath brick with built-ins, dishwasher, disposal. Separate den with wood-burning fireplace and broken quarry tile floor. Carpet throughout, central air, drapes included. You'll never believe the price . . . . . . (463)

READY for retirement and relaxing in the country? See this lovely 2 bedroom, 1 bath home at Rocky Branch. Built-ins, beautiful paneled walls, tile floors. Free gas and on paved road . . . . . . (465)

NEAR Ouachita Parish Jr. High. It's to your advantage the buyer changed his mind! 3 bedroom, 2 bath brick. Built-ins, central air, paneled kitchen and family room. Beautiful lot with lots of shade trees . . . (464)

LAKESHORE AREA. Curve Dr. 2000 sq. ft. brick home, centrally heated and air conditioned. 3 bedrooms, 2 full baths. Paneling in one bedroom and den. Built-ins . . . . . . (449)

COUNTRY Club Addn., W.M. 3 bedrooms, 2 baths. Built-ins, dishwasher, disposal, wood-burning fireplace, carpet in master bedroom and living room. Central air. See this one today! . . . . (452)

NORTHSIDE, W.M. 3 bedroom, 1½ bath brick home. Built-ins, central air. 1800 sq. ft. living area. Nicely landscaped yard. See this one today! . . . . . (457)

WESTERN HILLS, W.M. Extra nice home for so little! 3 bedrooms, 2 baths. Central air, built-ins, dishwasher, and disposal, carpet throughout, twin built-in desks in 14x28 master bedroom. Must see to appreciate. . . . . (460)

PRICE reduced on assumption! Lakewood Estates is the location of this lovely home! 3 bedrooms, 1½ baths with built-ins, 15x30 paneled family room, 2 air conditioners and drapes included. Landscaped lot. All this for so little! Call us today! . .(442)

WE CUSTOM BUILD—TRADE—BUY EQUITIES
NEWT WILSON, OWNER, 325-4420, JIM EWING, Sales Mgr., 322-9081
W. A. PENNINGTON, 322-5886; MARILYN RUSSELL, 373-1433;
BETTY EWING, 325-4878

FISHMAN REAL ESTATE

NEED some elbow room? Good free living on 26 beautiful acres with your own pond to fish in. Beautiful 3 bedroom brick home, den, 2 full baths, all built-ins and modern conveniences. Peach orchard, plums, strawberries, grapes, pecan trees. Everything you could possibly ask for. A new $3,000 barn. Land all under fence. Also 2 bedroom frame house. Inside in perfect condition, outside to be repainted. This could be a wonderful opportunity for you and just what you've been looking for.

706 CAMELLIA. Assumption, no red tape. 3 bedrooms, living room, kitchen-dining-den combination, built-ins. Large lot. Balance approximately $12,150. Payments $94 a month. $600 down.

101 SOMERSET. Lakewood Estates. 3 bedroom, 2 bath brick home. Central heat and air conditioning, kitchen and den combination, built-in oven and range. Can be bought on assumption or new loan.

218 PELICAN, W.M. No money down. Frame, 3 bedroom, 2 bath home. Workshop in back. Call today for more information.

102 LINDEN DR., W.M. 3 bedroom brick home. Large paneled kitchen - dining - den combination, built-ins, 2 baths, laundry room, outside utility room.
602 ROCHELLE. Lifetime aluminum siding. 3 large bedrooms, carpeted living room, formal dining room, 1½ baths, 30x11 den, 4 air conditioning units. 17½x9 ft. kitchen, outside storage, inside laundry room. Ready to move in.
GORDON AVE. Frame 4 bedrooms, 2 full baths, den, kitchen with range to go. Dining room, living room. Outside storage. Tip-notch condition. Large lot with trees.

HUNTER'S PARADISE

2 LOTS on beautiful Ouachita River. 80x200 ft. Can be bought separately or together. $700 each.

RESIDENTIAL LOTS

BEAUTIFUL homesite on Forsythe across from Bayou DeSiard Country Club. 150 ft. frontage, 150 ft. deep, surrounded by pine trees. Only $10,500. Nothing else available in this area at this price.
TIRED OF SMALL LOTS at high prices! Try me! 120x150 ft. in exclusive neighborhood. Speed Ave.

FISHMAN REAL ESTATE
LOU WEBB, 32[illegible] GEORGE McDONALD, 325-9882
GAY MAY, 322-0677
PHIL FISHMAN OFFICE PHONE 387-1578

WHITLOCK REALTY

MONROE

COLLEGE AREA, ON THE BAYOU. Large brick home on well landscaped lot with wide bayou frontage. Huge paneled den with woodburning fireplace and quarry tile floors, living room and dining area, carpeted, with dummy fireplace and bookshelves. 3 bedrooms, 2 baths, kitchen with built-ins. Central heat and air. Double carport.

INVESTMENT property. Cole Ave. College area. Large lot with 2 rent houses, each with 3 bedrooms. In good condition. Reasonably priced. Call for further information.

REDUCED TO $19,000! 804 Beasley, Lakeshore. Large 4 bedroom brick home with double carport. Central heat and air. Paneled kitchen-family room with built-in oven and burners, snack bar, and sliding glass doors leading to patio, 2 full ceramic baths. Lot 100x150. We'd like to show you this home today!

REDUCED! Owner transferred — anxious to sell! Northside, 804 Rochelle. Extra nice 3 bedroom home with enclosed garage. Large living room and dining area. 1 bedroom paneled, may be used as den. Wall-to-wall carpeting and tile floors. May be bought with FHA or VA financing.

1905 OAKLAWN DR., Parkview Sub., across from recreation center. Immaculate 3 bedroom brick home with carport and storage. 1½ baths, central heat and air. Set on large lot with cyclone fenced back yard. Nothing down to veterans, payments $93 a month.

1003 SOUTH 8th St. 2 bedroom home with carport and huge workshop. Central heat. Nice cabinets in kitchen. Assumption, pay equity, assume payments $60 a month.

1509 SOUTH 8TH. Immaculate 3 bedroom home with carport and large utility room. Well landscaped yard, back yard fenced. FHA and VA financing available.

1007 SOUTH 4th St. Large 3 bedroom home on well landscaped lot 75x150. One bedroom, paneled with quarry tile floors, may be used as bedroom-den combination. Small down payment, payments $70 a month plus insurance and taxes.

MONROE

208 PARGOUD Dr. 3 bedrooms, 2 full baths, separate dining room included in this large home! Drapes and air conditioning units included. Carport and storage. Vacant. Immediate possession. Very small down payment, payments $59 month.

FOR colored. Lincoln Park. 3 bedroom brick with carport. Built-ins in kitchen. Central heat. Nothing down, payments $58.76 plus insurance and taxes.

WEST MONROE

205 BISCAYNE Dr., Forest Park Sub., W.M. 3 bedroom brick with double carport on well landscaped lot. Paneled kitchen-family room with all built-ins. 2 baths. Central heat and air, carpeting. Large workshop and ½ bath off double carport. A real buy at only $24,700.

1226 NORTH 2ND, W.M. Large older, centrally air conditioned home. 3 bedrooms, dining room. Built-in oven and burners and dishwasher. Double carport. Large corner lot 100 x 150, beautifully landscaped. $15,500.

OAKWOOD Dr., in Sherwood Forest, W.M. Colonial styled 3 bedroom brick home with carport. Set on large shady lot. Built-in oven and burners in kitchen, central heat, full ceramic bath. $800 down, ASSUME payments of $79 a month including taxes, insurance.

NEW LISTING. 102 Camp Dr., W.M. near Cheniere Lake. Immaculate 3 bedroom brick home with double carport. Kitchen-family room with built-in oven and burners, snack bar, and sliding glass doors leading to patio. 2 full ceramic baths. Air conditioning unit and drapes included. On large lot with trees. Assumption. Pay equity and assume monthly payments of $86 including insurance and taxes.

4½ ACRES with scattered trees, rolling land. Near Drew School, W.M. $3250.

WHITLOCK REALTY
REALTORS OFFICE 322-3851
GRATIA WHITLOCK, 322-2246 MILDRED ZEAGLER, 322-6429

REAL ESTATE FOR SALE

(75) Houses

IRENE REID

PROFESSIONAL SERVICE - PERSONAL TOUCH

NORTH

A NEW LISTING
TO SETTLE AN ESTATE
THIS GOOD NORTHSIDE
INCOME PROPERTY
MUST BE SOLD!

BARGAIN

CONSISTS of 4-plex, cottage, bedroom residence, on corner lot 100x150. Revenue $370 a month. Excellent condition. A recent death has made it necessary that this property go on the market for sale immediately in order to settle the estate. Furnished. A few blocks from the schools. Zoned for business. Buy this bargain, enjoy the income until you are ready to use it for business. Shown by appointment only. Priced to sell! (1045HN)

BARGAIN!

IN Beautiful Town and Country. This home is worth $19,000, owner says sell regardless. $16,100 buys this 3 bedroom brick. Assume owner's balance. You can't buy more house in a better location than this 4-year-old 3 bedroom, 2 bath, foyer, family room, living room home. Central heat and air. Yard fenced on 3 sides. Community water system. Call us today for an appointment to see! (839HN)

A NEW LISTING

RUST colored brick, attractively trimmed in woods green. Located on lot 74x150, partially fenced yard, well landscaped. 1650 sq. ft. This home is just 6 years old. Living room 18x14, kitchen 14x11, all built-ins, eating area, 8x7 utility, plumbed and wired, 3 bedrooms, 12x15, 12x16, 13x12, walk-in closets, 2 full ceramic tile baths, 15x16 paneled family room with built-ins. Double carport. Floors are carpet and tile, central heat and air, drapes. Paving and sewerage paid. Lexington, Lee, Neville, and Good Shepherd School districts. This home is new on the market and priced under $23,000 for quick sale! (1047HN)

4 BEDROOMS, 2½ BATHS
DEBORAH DRIVE
ON THE BAYOU

IN THE FINE home class! Meant for the family that loves contemporary. A boldly modern rambler, subtle in appearance, powerful in effect, this home was created by the genius of an inspired architect for a family's need and community pride. It is full of unusual features! This 4 bedroom, 2½ bath home enjoys Monroe's finest prestige location where other homes on this beautiful street create a tranquil atmosphere of quiet peacefulness. Entire walls on the back of this home are glass — a breath-taking view of beautiful Bayou DeSiard that gives you a feeling of peacefulness. The wise use of glass, of skylight, and other light giving features brings the Heavens downward and the wonderful outside gardens in for everyone to enjoy. There are 3429 sq. ft. of comfort consisting of living room 17x20, beam ceilings, wood-burning fireplace, new gold carpet, dining and family room, 15x20, beamed ceilings, 18x11 built-in kitchen, utility, and bomb shelter (makes a fine wine room). Circulating hot water. The 4 bedrooms are 12x16, 12x14, 10x14, and 10x14, attractive study, and many built-ins. Double carport. Floors are terrazzo, cork, vinyl, and carpet. Servel gas cental heating and air conditioning. Own this fine home while you are young enough to enjoy it, yet old enough to deserve it. Underground sprinkler system. Owner will consider a trade-in of a good brick home around the Neville and Lexington School Area. This is your chance to own the home of your dreams and to dispose of your present home. Let's talk bout it — call for an appointment. (1041HN)

SPENCER ST., near Neville. An older home so well-located. 6 rooms, 2 porches. Bring along the HAMMER, SAW, NAILS, AND PAINT. Many possibilities. One-story, built on piers, over 1600 sq. ft. Big rooms as 18x18, 18x20, 18x19, 19x19, 9x11, 5x9, etc. Huge screened porch on back, big open porch with columns on front. Big living room, separate dining room, breakfast room, kitchen, paneled, 2 bedrooms, bath, hall, service porch. Practically new roof. Lot 75x150 (lot alone worth $7500). Ideal family home. Monroe's select Northside neighborhood. Located in a nest of all Northside schools, churches, shopping centers. Selling at a ridiculous price. (1042HN)

NEW HOME
4 BEDROOMS, 2½ BATHS

ON LOT 100x150 loaded with handsome trees. 2200 sq. ft. of heated area. Constructed of "old" brick, ranch contemporary. 6x12 entry foyer, broken quarry tile floor. 12x25 living and dining area, carpeted. Completely built-in avocado gleaming all-electric kitchen, breakfast area with bay window, large utility, storage and "mud room" with ½ bath. 18x20 family room with wood-burning fireplace, broken quarry tile floor. Double carport. Disappearing stairway with floored storage. Floors are "501" fine carpet, quarry and vinyl, central heat and air. Paving and sewerage paid. 2 blocks to the bus line, near all Northside schools. Selling for less than $34,000. 80 per cent financing. (1043HN)

REDUCED
FOR QUICK SALE!
4 BEDROOMS, 2½ BATHS

2700 SQ. FT. of comfort, only 5 years old. Buy on assumption or new loan. Beige Roman brick. Living room and dining area, quarry tile foyer, built-in kitchen and family room. Double carport. Central heat and air, some drapes and carpets. Georgia Tucker, Neville and Jr. High school districts. (1029HN)

APPROXIMATELY 2900 sq. ft. heated area. An older home. Good repair. Dining room, kitchen, utility, 2 baths, 3 bedrooms, family room. Carport. Central heat. 6 tons air conditioning, drapes, rugs, carpet. Termite contract. Price $18,500. (968HN)

NEAT, well furnished 2 bedroom home. Northside, 2 blocks from the Loop Road, off Spencer, short distance to Good Shepherd School. Built - in kitchen. 2 air conditioning units, floor furnace, plumbed for washer. Fenced back yard. Buy all for $10,500. Ideal for your parents, Mother-in-law or young couple. (41HN)

LUXURY duplex home. 4000 sq. ft. 3 years old, blonde brick. Carpets, drapes, 4½ baths. 4-car carport. Central heat and air. Use as home by cutting one door. Landscaped. (820HN)

ONE LOOK WILL CHARM YOU

DEBORAH DR. on the water. This 7 year-old brick consists of 3 bedrooms, family room, dining area, built-in kitchen, 2 baths. Many, many trees, boat pier. Central heat and air. Double carport. Wall-to-wall carpet. Excellent condition. Give us an opportunity to show you this charming home at an affordable price. (49HN)

A BEAUTIFUL Northside home on a beautiful lot 145x328, over 100 trees, fenced garden area. 3000 sq. ft. brick construction. Living room and dining area, built-in kitchen, utility, 2 baths, 3 bedrooms, family room, wood-burning fireplace. Central heat, 3 window units, drapes and carpet. (1023HN)

JUST off Spencer. Attractive smaller home on shady lot 65x145 and a marvelous buy at only $15,370. Living room, built-in kitchen, utility, plumbed and wired, sewing room, 2 baths, 3 bedrooms, family room. Carport. Central heat and air, drapes. Near Lexington School. (1019HN)

BEAUTIFUL "old" brick. Hilton St. under the trees. Corner lot 100x150. 4300 sq. ft. only 9½ years old. 4 bedrooms, 3½ baths, living room, wood-burning fireplace, family room and dining area, wood-burning fireplace, built-in kitchen. Double carport. Central heat and air (2 systems), carpets and drapes. Terrazzo and Armstrong cork floors. Looking for a larger home in best area, here it is! Make offer! (1017HN)

GOOD investment property. $11,500 buys this 1350 sq. ft. home. Consisting of living room, kitchen and dining area, 2 bedrooms, bath. Carport. Floor furnace. Good rent property. Located within a block of Neville. Vacant. (1012HN)

2200 SQ. FT. in this 7-year-old beige brick. Consists of living room and dining area, built-in kitchen, utility, 2½ baths, 3 bedrooms, family room. Lots of storage space, central heat and air. Located between Lexington and Good Shepherd schools. (1011HN)

NORTH

REDUCED FOR
IMMEDIATE SALE

LOOKING for a larger home, walking distance of school, in a good Northside area? Here it is! This 3-year-old brick home with 2400 sq. ft. red brick colonial consists of foyer, living room and dining area, built-in kitchen, utility, 2 baths, 3 bedrooms, large family room. Covered patio, fenced yard. Central heat and air. Best neighborhood. Vacant! Owner will assist with down payment. (967HN)

JOHN CIRCLE, short distance from Jr. High. Red brick located on lot 100x183. Only 4 years old. Living room, built-in kitchen, utility, 2 baths, 3 bedrooms, family room, sewing room. Double carport. Mostly draped. Neville, Lexington, and Good Shepherd school areas. Selling for $22,000, appraised for $24,500. (953HN)

$16,430 BUYS this brick home located near Lexington School. Living room and dining area, built-in kitchen, utility, 2 baths, 3 bedrooms. Central heat, ducted and wrapped for air conditioning, drapes. 1 block off Oliver Road. (944HN)

AMELIA, just off Forsythe. $19,325 is the price for this 2200 sq. ft. brick home, only 2 years old. Living room, built-in kitchen, utility, 2 baths, 3 bedrooms, foyer, family room. Double carport. Central air and heat, custom made drapes. Termite contract. Pay owner's equity and assume 6½ per cent loan. Call us for details. (936HN)

CONTEMPORARY modern, 3072 sq. ft., only 1 year old. Assume owner's balance at 6 per cent, owner will finance part of equity. Living room, dining area, built-in kitchen, foyer, enclosed patios and entrance, most attractive! Utility, 3 bedrooms, family room, fireplace. Central heat and air, drapes and carpets. Vacant, ready to move in. We have the key. Located a very short distance of Lexington School. (916HN)

JUST off Marie Place. $525 down, $91 a month, buys this 3 bedroom, 1½ bath brick home. Consists of living room, dining and kitchen, utility, 3 bedrooms, family room. Central heat, wired 220. Carport. Attic fan. Bus line at the door. Termite contract. Priced at less than $15,500. (896HN)

TOWN and Country, Oak Circle. Beautiful brick home on lot 80x150 ft. 1900 sq. ft. red brick. Living room, separate dining room, built-in kitchen, 2 baths, 3 bedrooms. Central heat and air. Hays school district. Selling for less than $22,000. (813HN)

PARGOUD Blvd. Attractive colonial home on lot 100x150. Pretty brick, nice grounds. Double carport. Outside storage with ½ bath. Foyer, separate dining room, separate living room, family room, 3 bedrooms, 2 baths, roomy kitchen. Disappearing stairway with attic storage. Carpets. Clean as a pin. Under $30,000. (645HN)

WESTMINSTER Ave. Attractive colonial brick home. Lot 112x150, fenced yard. Over 2000 sq. ft. Williamsburg style construction. Foyer, living room, separate dining room, built-in kitchen, family room, wood-burning fireplace, 3 bedrooms, 2 baths. Central heat and air. (612HN)

EAST

BEAUTIFUL home on the bayou with many outstanding features. Living room, dining area, built-in kitchen, 3 bedrooms, 2 baths. Central heat and air. Brand new gorgeous boat pier. (522HLS)

FILHIOL Ave., College Area. Lot 70x160. Living room, dining, kitchen, utility, screened porch, 3 bedrooms. Garage. Hardwood floors. Just a stone's throw from the college. Selling for less than $13,000. Owner will assist in financing. (928HCLG)

11 ACRES. 3 bedroom home. Swartz Community. This property is worth $22,000, make us an offer. 600 ft. water well. (913HLS)

LAKESHORE on the water. Beautiful home, 2900 sq. ft. Gorgeous yard. Just 5 years old, beige brick. Living room and dining area, built-in kitchen, utility, 2 baths, 3 bedrooms. Central heat and air, drapes and carpet. Owner will assist in financing. (681HLS)

SOUTH

HOME AND INCOME
PROPERTY OR DUPLEX
FURNISHED
MAKE OFFER

$120 MONTH Income. South Monroe, well located. Looking for a bargain? Here it is! (787HS)

SOUTH 2nd. Buy this and open up a business! On corner lot, fenced back yard. Asbestos siding, 3 large rooms, bath. Carport. Central heat and air. Ideal for liquor store. (722HS)

SOUTH 4th. Frame home. Consisting of living room, kitchen, utility, bath, 2 bedrooms, attic fan, panel ray heating, 3 air conditioning units. Plum St. grammar and high school areas. Lot 50 x 150, fenced back yard. Priced at $9500. (1032HS)

ENTIRE block of ground with 4 duplexes and 6 houses. Good revenue. Commercial area. South Monroe. Call us for further details. (1020HS)

DUPLEX, Georgia St. Lot 50x350x100x200 ft. Good condition. Good investment property. (1014HS)

45 ACRES and 3 bedroom house, just off Winnsboro Road. (1002HS)

NEWMAN St. Lot 250 x 154. Older home, very comfortable. With living room, separate dining room, kitchen, bath, 3 bedrooms. 2 ton window unit, drapes. Ouachita Parish school district. New roof. Good condition. (989HS)

SOUTH 4th. Attractive older home priced at only $9000. $300 down, no other costs. Living room with fireplace, separate dining, kitchen, bath, 2 bedrooms. Garage. Hardwood floors, 2 window units, blinds and drapes. (933HS)

LOVELY 3 bedroom home. Morris Ave., near Jackson. Drapes and carpet. (956HS)

WEST MONROE

McMILLIAN Road, near Glenwood Hospital, W.M. Lot 300x330, full of trees, with lake. Brick wood-burning fireplace, built-in kitchen, dining room, 1½ baths, 3 bedrooms. Central heat and air. (147HW)

PAPER MILL Area. 2 good houses on lot 75x400. Fine commercial location. (887HW)

HIGHWAY 80, W.M. Approximately 8 miles from city. 6-month-old brick home on lot 210x520. 2436 sq. ft. 3 bedrooms with game room that can be used as 4th bedroom. Living room, dining, built-in kitchen, 2½ baths. Double carport. Central heat, 3½ tons air conditioning, drapes. School bus at the door. Termite contract. Calhoun school district. (878HW)

INVESTMENT property. Ideal for apartment development. 183 ft. on South 1st. W.M. 209 ft. deep, all the way through to Riverfront. Only 3 blocks from I-20 and 4 blocks from downtown Monroe and W.M. 2 large older livable homes on property. Can be bought separately. Call today. (1007, 1027HW)

200x287 FT., over an acre! Washington St., W.M. With a large 2 bedroom and bath home. Consists of family room, big kitchen. Double carport. School bus at the door. Termite contract. Good income property with lots of potential. (1001HW)

COUNTRY Home, W.M. $1000 and assume balance on this multi-color brick. Consisting of living room, dining and kitchen, bath, 3 bedrooms. Attic fan, central heat. On large lot 210x180. All facilities. (982HW)

BRAND new colonial home. Lot 100x160. Living room, built-in kitchen, family room, 3 bedrooms, 2 baths. Central heat and air. Located in beautiful Forest Park, W.M. (975HW)

HICKS St. This 5-year-old brick home is located on lot 115x200. Is one of the best buys in W.M. Living room, kitchen and dining area, built-in oven and range, dishwasher, utility, 2 baths, 3 bedrooms. Double carport. Central heat and air. School bus at the door. Call for appointment. (593HW)

GROSS St., W.M. Attractive home, beige brick. Living room and dining area, built-in kitchen, utility, 1½ baths, 2 bedrooms, family room. Hardwood floors, central heat, window unit, some drapes. (768HW)

W.M. combination store and residence on lot 336x129 ft. (880HW)

COUNTRY home. Red brick colonial in beautiful Glenn Acres. 2 acre wooded lot. Only 3 years old. Selling at $15,000, appraised for $16,900. Salmon brick, living room, carpeted, built-in kitchen, utility, 2 baths, 3 bedrooms, family room. Double carport. Central heat and air. Drew Grammar school district. School bus and post office service at the door. Cheap taxes. Owner will consider trade. (1040HW)

IRENE REID
REALTORS — OWNER — I & S REALTY, INC.
DIAL 325-4373 or 323-1679
IRENE REID, 323-1679 THELMA BYRD, 322-1578
JUANITA DAIGLE, 325-5058 LAMAR MULLICAN, 325-5514
FRANCES ALBRIGHT, 323-3912 EDITH YARBROUGH, 322-6480

REAL ESTATE FOR SALE

(74) Farms & Acreage

A RARE FIND!
340 ACRES

1½ MILES west of Delhi on Highway 80. 3 bedroom home with 1½ baths. New cattle barn 60x60 ft., several other barns, one rent house, 2 tenant houses with all conveniences. 3 ponds. Completely fenced. 65 acre cotton allotment, 50 acres in soybeans, 70 acres Coastal Bermuda. Also truck, tractor, other tools and implements. For further information, call

MID-SOUTH HOMES, INC.
REAL ESTATE DIVISION
QUILLIE N. UNDERWOOD
OFFICE 387-2660 HOME 373-2665

FARM SALES, LOANS, APPRAISALS
Hershel Sullivan
Offices: Monroe, 325-0167—St. Joseph, 4477
Troy Sullivan, Lake Providence, 978R-4

[1]08 ACRES — new land, all in second year cultivation. Less than 10 acres of waste land including canal ditch. See it with crop on it. Richland Parish, on pavement.

112 ACRE FARM — old house. Fenced. 66 acres in cultivation, approximately 12 acres cotton allotment. Draws $1180. yearly from soil bank. All minerals. Price to sell at $210. per acre. On pavement, approximately 14 miles north of Rayville, La.

90 ACRES — all in cultivation, 7 miles north of Rayville, La. Half minerals. $250. per acre.

GRAVEL

66 ACRES — good gravel deposit. Close enough in for subdivision. Gravel testing privileges. $550. per acre.

20 ACRES — 5 room house. 6 miles out W.M. Owner must sell at a low cost of $12,500.

5 ACRES — 3 bedroom, 2 tile bath brick home, near city limits W.M. You will like it!

40 ACRES — spring. Good deer hunting area. Half minerals. $165. per acre. Good terms. Union Parish.

CALL YOUR LAND MAN
REAL ESTATE BROKER, Office 387-2043
NITES PHONE
ROY E. LEE, 323-7523
GEORGE AUSTIN, 323-0785

W.M. 3 bedroom frame home on 15 acres of land, all covered with virgin pine timber. 9 miles from city limits, just off Jonesboro Rd. 323-7062.

FOR SALE: 40 acres off New Natchitoches Road, W.M., Cheniere Creek frontage, lights, gas, phone available. 322-3465.

1765 ACRES in Avoyelles Parish. 144 acres cotton allotment, 624 in grain program.
DEEP loam soil $250 per acre.
3000 ACRES bean farm. North of Natchitoches. Heavy black land. $225 per acre.
Large or Small Financing.
DOPSON REALTY
322-6356 or 325-8255, 325-7964
Rayville 728-2098

240 acres woodsland in La-Fourche Swamp, clearing has been done adjoining. Good for hunting camp.
W & S Realty, Inc.
Ph. 396-2220

FISHMAN'S PARADISE—60 acres, Union Parish. Plus 3 bedroom home. 25 acre lake, sandy land, fenced, all minerals.
40 ACRES, Union Parish, 10½ miles from city limits W.M. Fenced, springs.
14 ACRES, Redcutt Rd. 2 bedroom home. Spring, fenced. Only $7,450.
39 ACRES off Miller Rd. 3 bedroom home.

Galloway
REALTY REALTOR
MRS. BOBBYE GALLOWAY, 322-0747

110 ACRES. Near Hebert on Boeuf River. 16 acre cotton allotment. 6 room home, barn, tractor shed.
60 ACRE sub-division property near North Park Village.
28 ACRES. Cheniere Lake. 1,000 Ft. waterfront.
J. B. Dawkins Jr.
REAL ESTATE. 322-3726, 322-4514.

[8]0 ACRES, woodsland, near Vixen. Young Pine. $175. per acre. BRUCE BAIRNSFATHER, 322-7792; 322-7252.

(75) Houses

RIVERBEND, W.M. Beautiful corner lot. Newly decorated 2 bedroom home. Centrally heated, carport. Excellent buy! BOBBYE GALLOWAY, 322-0747.

BAIT STAND; house and lot. Good location. Phone 323-2825.

OWN YOUR OWN HOME OR COTTAGE
100% FINANCING — ON YOUR LOT
JIM WALTER HOMES
P.O. BOX 2552 — MONROE, LA.

TOWN & Country, 3 bedrooms, 2 tile baths, central heat and air, built-ins, large shade trees, $16,500. May assume 6 per cent loan. 325-6475.

BY OWNER, 2 bedroom house on large lot, 150 x 411. 387-3608, 323-3642.

LIST WITH
IRENE REID
REALTOR PHONE 325-4373

BARGAIN for only $8,950. Fern St., W.M. 1¼ acres with 3 bedroom home, double carport, storage houses. SEE THIS! BOBBYE GALLOWAY, 322-0747.

ONLY OFFICIAL KNOE
DREAM HOME BUILDER
Try Us — We Trade
SOUTH—BRAND NEW

EAST PARKVIEW (off Nutland Rd.) BRAND NEW 3 bedroom 1½ bath brick. Antique Birch paneling in extra large family room, factory cabinets and built-ins, acoustical ceilings, silent wall switches, plus many other features. Set among the trees. Inside city limits with paved streets, city sewerage (no spetic tank). Excellent terms available. Nothing down to Vets or will FHA. We have several in all stages . . .No. 176

TRADE-IN SPECIAL

NORTHSIDE. 3 bedroom brick on well landscaped lot. Lovely neighborhood, close to schools, churches, shopping centers. A real buy. . . . . .No. 184

CALL US FOR TRADE-IN BARGAINS
OUACHITA HOMES INC.
A Div. Of OUACHITA Enterprises Inc.
SALES OFFICE 387-1717
JERRY WOMACK, Sales Mgr., 322-7776
ALLEN BICKHAM, 373-1601
DANNY ALBRITTON, 373-2413
STEVE POWELL, 322-8441

STERLINGTON, 2 bedrooms, air conditioned, redecorated home with cyclone fenced lot. Small equity and assume low payments of $40.50. 665-2242.

WE NEED LISTINGS
RALPH ERWIN
REALTY 323-1963

NO RED TAPE. Lakeshore subd. Spacious 3 bedroom brick. Central air and heat. Built-ins. Perfect condition. Assume $89.50 monthly at 5¼ per cent interest. TINY BELL REALTY 323-1246.

TOWN & COUNTRY, by owner, 3 bedroom 2 bath brick home, living room, den, built-ins, central heat and air. Pay equity, assume loan or make new loan. Payments $105 mo. 325-4594.

THE FIRST PLACE TO CALL
Irene Reid, Realtor
A NEW LISTING
TO SETTLE AN ESTATE
THIS GOOD NORTHSIDE
INCOME PROPERTY
MUST BE SOLD!

CONSISTS of 4-plex, cottage, 3 bedroom residence, on corner lot 100x150. Revenue $370 a month. Excellent condition. A recent death has made it necessary that this property go on the market for sale immediately in order to settle the estate. Furnished. A few blocks from the schools. Zoned for business. Buy this bargain, enjoy the income until you are ready to use it for business. Shown by appointment only. Priced to sell! (1045HN)

Irene Reid
REALTOR-OWNER—I & S REALTY, Inc.
DIAL 325-4373
or 323-1679
IRENE REID, 323-1679
JUANITA DAIGLE, 325-5058
THELMA BYRD, 322-1578
FRANCES ALBRIGHT, 323-3912
LAMAR MULLICAN, 325-5514
EDITH YARBROUGH, 322-6480

OLD Sterlington Rd., near Bayou Bartholomew. New brick, 3 bedrooms, 2 baths, built-in kitchen - family room. Paneled throughout. Ph. 665-4471.

REAL ESTATE FOR SALE

(75) Houses

NORTHSIDE MONROE. 3 bedrooms, den, 1½ baths. Convenient to Neville. Immediate possession. NOTHING DOWN.
1708 SOUTH 6TH. 3 bedrooms. NOTHING DOWN, $10900 total price.
812 HENDERSON RD., W.M. 3 bedroom, 1½ bath brick. Built-ins. Extra nice.
MRS. R. E. DAVIS
REALTOR PH. 322-8422

FOR COLORED. For sale or trade. 706 South 27th, Renwick Addn. Extra nice, 4 rooms and bath with attached garage. Huge corner lot, cyclone fenced lot. Call Mr. Odis, 322-6611, 325-8532.

LIST WITH
IRENE REID
REALTOR PHONE 325-4373

$6750 BUYS. . .3 bedrooms, huge living room, kitchen-dining with cabinets galore! Attic fan. Corner lot. 411 Herman, W.M. Blanche Bourland, 322-9740.

NICE 3 bedroom home, 112 Seal St., W.M. $150. and assume $64 month payments. 322-8896.

BY OWNER, Forsythe Park Subd. Northside, 3 bedroom, 1½ bath home. Fenced back yard, trees. Pay equity and assume 4½ per cent loan. Payments $75 mo. 325-2139.

BRAND NEW

304 IDAHO DR. 3 bedroom brick veneer. 1½ ceramic tile baths. Kitchen - breakfast area with lots of cabinets and built-in oven and range. Large family room and is centrally heated and air conditioned. FHA or VA financing. Nothing down to Veterans or $625 down FHA.

4 BEDROOM

TREASURE ISLAND. Corner lot brick. 2 full baths, large living room, kitchen - family room, built-in Turquoise oven, range and dishwasher. Central heat and air. $1200. and assume loan $15,800. $113. month.

LOVE TREES

THIS 75x150 ft. lot has large shade trees. There's 2 bedrooms, 12x21 den, (could be 3 bedrooms), kitchen - eating area with oven and range. Double carport. $500. assumption, $70. mo. including everything. 603 Matthew.

NEW HOME

UNDER CONSTRUCTION . . . exclusive Northside location. 3 bedroom brick with 2 baths, den with fireplace, kitchen with all built-ins, separate living room, dining room, large utility area. Central air conditioned and heat. $27,900. FHA or VA financing.

IT'S BRICK

IT'S BEAUTIFUL 2200 Highland, Northside. Corner lot. Less than 2 years old. 3 bedrooms, 1½ baths. Central air conditioning, built-ins. Pay equity and assume $14,236. balance at 5¾ per cent interest. $101. month including everything. Don't miss seeing this!

TIME'S AWASTING

MAKE your move to better living. Northside brick home featuring: 4 bedrooms, 2 baths, kitchen-family room, large living room. Built-in oven and range, 3 air condition units, central heat, double carport with double concrete drive and side walks. Lovely yard with large patio. $18,950. Pay owner's equity and assume loan or refinance.

"IT'S A BEAUTY"

FROM start to finish this is an extraordinary modern brick home with 2900 sq. ft. living area. 3 bedrooms. 2½ baths, sunken den with large fireplace, the kitchen features all built-in appliances. Luxurious carpet and Montina Corlon floors. Fronting on large lake in exclusive WM. area. Excellent financing and low interest rate available. Call today for an inspection.

"TIS AMAZING"

TO find a home so perfect and spotless as this one at 1107 South 9th. 13x18 living room, 2 large bedrooms, 13 x 6 kitchen - eating area. Outside trim will be painted. Cyclone fenced back yard. Total price $9,500. $300. down, $57.54 monthly.

ONLY $6500.

1622 WELLERMAN RD., W.M. 105x174 ft. lot with large shade trees. 1 bedroom frame with 15x15 living room, kitchen, bath. Inside city limits.

$300.

AND ASSUME LOAN on this 2 bedroom asbestos siding home at 1106 Arkansas Rd., W.M. Living room, kitchen - eating area. Lovely hardwood floors, single carport and storage. ONLY $59. monthly payments.

CARTER
REALTY COMPANY
REALTORS OFFICE 323-6637
322-1162 or 325-4483

NEW LISTING

3 EXTRA large bedrooms, 2 full baths, brick. Plenty closets, built-in kitchen, double carport. 100 x 150 lot. Suburban W.M. Total price $13,800. Assumption.

$300. DOWN

ASSUME low balance at $57. month. 2 bedrooms, large den, hardwood floors, near Country Club, W.M.

LIKE TO FISH!

SEE our new listing at 118 Ingleside Dr., just across from bayou. 3 bedrooms (extra large) 31x14 living room, screened porch, convenient location, near college. Large corner lot. Veterans can buy with NO MONEY DOWN, $73. month.

INCOME PROPERTY

311 SOUTH 2nd, 4 unit apt. house. Will pay for itself. Commercial location now, will be worth much more later. Call for further information.

YOU WILL BE ENCHANTED

WITH our new listing, 101 Sharon, W.M. It's adorable 3 bedroom brick, built-in kitchen, carpeted living room. But that's only minor details. The huge corner lot boasts 42 trees, beautifully landscaped, lovely patio, enclosed in redwood fence. Appointment only.

DOCK YOUR BOAT

BEHIND your home. This new listing 110 Lomaland is on the river. 3 bedrooms, separate dining, beautiful hardwood floors, on concrete slab. Fenced 125x200 ft. lot. Pay equity, assume loan.

LIVE ALONE?

AND like it in this lovely 1 bedroom brick, W.M. Built-ins, carport, fenced landscaped yard. Ideal for one person or couple. Priced to sell at $7500.

YOUR PRIVATE LAKE

THIS SPACIOUS 3 bedroom brick is situated on large lot in lovely Western Hills. The patio faces on lake. Features: sunken carpeted living room. A true bargain. Pay equity assume $82. monthly payments.

NO RED TAPE

215 OAKLAWN, W.M. $600 down. 3 bedrooms, cyclone fenced yard. $60. mo.

NO DOWN PAYMENT

NORTH MONROE. 3 bedroom frame, to be redecorated. NO DOWN PAYMENT, $72 month.

NO DOWN PAYMENT

DARLING 3 bedroom frame, W.M. Ideal for newlyweds. NO DOWN PAYMENT, $49 month.

NO DOWN PAYMENT

3 BEDROOM brick. Suburban W.M. Loads of trees. NO DOWN PAYMENT. $70 month.

NO DOWN PAYMENT

SOUTH MONROE. 3 bedroom brick, built-in kitchen. NO DOWN PAYMENT, $70. mo.

NO DOWN PAYMENT

RIDGEGROVE, W.M. 3 bedroom, to be redecorated. NO DOWN PAYMENT, $49 month. Available now.

4½% LOAN

PAY equity, assume $44.58 month. Only 9 years left on loan. 2 bedrooms. Near Olin. Excellent condition.

3 ACRES

TREE studded homesite. Just off Roland Rd. Priced right at $4,000.

40 ACRES

HARMON - Johnson Rd. Cleared, fenced.

Lots Of Lots

SUBURBAN West Monroe (5) one acre lots. $2700. Can be financed with $200 down.

PRETTIEST RESIDENTIAL

LOT in West Monroe, 151 x 184 corner. McMillan and Fairview. Executive neighborhood.

MANY OTHERS — CALL
FRANCES JACOLA
"WHERE BUYER AND SELLER MEET"
REALTOR 325-6541; 322-3493
LOYCE MILES, 325-4421

REAL ESTATE FOR SALE

(75) Houses

TULIP ST., W.M. Large 5 room furnished home on one acre land. Bargain! BOBBYE GALLOWAY, 322-0747.

LIST WITH
IRENE REID
REALTOR PHONE 325-4373

NORTH MONROE, Lexington, 4 bedrooms, 3 ceramic baths. Central heat and air conditioning, 14x26 paneled den with fireplace and terrazzo tile floor, carpet and drapes. $26,500. (76)
ON THE Bayou, Bayou Shore Dr. 3 bedroom, 1½ bath home. Central air and heat, built-in stove. In A-1 condition.
CALL us for select homesites in beautiful Eastern Forest Subdivision.
WE NEED LISTINGS . . .
CALL us today if you have property to sell! Prompt, individual attention!
CUMMINS
REAL ESTATE—INSURANCE
PHONE OFFICE 387-1767
CAROLYN ROBERTS 387-0709
HARRY M. DAVIS, 322-6961

BACK TO SCHOOL ASSUMPTIONS

ASSUMPTION — 1106 South 6th. Half block from Clara Hall and Jefferson high schools. Excellent 2 bedrooms. Extra large kitchen and dining area. Cyclone fenced back yard. Vacant, move in today. Low, low down payment, $68 per mo.

ASSUMPTION 1723 South 8th. 3 bedroom brick. Den. Central heat, attic fan, completely cyclone fenced. Vacant. Assume this loan by paying small equity, notes $70 per mo.

ASSUMPTION — 1600 South 8th. 3 bedroom home on corner lot, fenced back yard. Large living room, carport, storage. Vacant, can assume with low down payment, notes $62.87 per mo.

ASSUMPTION — 1005 South 8th. 2 bedroom home. Carport and storage. Central heat. On lovely lot, fruit and pecan trees. Low, low down payment, notes $60.50 per mo. Available 15th.

NOTHING DOWN

WHY RENT when you can buy this home located 1409 South 8th. Near all schools, shopping center. Nothing down to Vets, only $61 mo. 3 bedrooms. Attic fan, carport and storage.

SELIG EMPLOYEES. Let's look at 1110 Georgia. 3 bedroom brick. Carport with storage. Fenced back yard, shade trees, plenty shrubs. 100 per cent financing, notes $61 mo.

SOUTHSIDE. 3 bedroom brick. Built-ins, central heat. Notes $69 mo.

SOUTH 6TH. 1708. 3 bedroom brick trim. Central heat, attic fan. Near school, shopping center. Separate dining area. Only $68 mo.

SOUTH 10TH 1006. 2 bedrooms, newly redecorated. No time wasted, available now, $54 mo.

SUBURBAN W.M. Beautiful 3 bedroom brick home. Near schools, good neighborhood, notes $67 mo.

NORTH of Louisville. 3 bedroom home. Large lot. Separate dining area. Available now, notes $67 mo.

906 SOUTH 7TH. Price reduced. Owner says sell. 2 bedroom brick, near school, on busline. Landscaped yard. Central heat, attic fan. It's vacant. Nothing down to Vets, $64.66 month.

RISER
REALTY OFFICE 325-8293
NELL RISER, 325-8293
MABLE THOMASON, 323-6574

CROSSWORD PUZZLE

ACROSS
1. Recorded
6. Mature
11. Chalcedony
12. Eating places
14. Threaten
16. Maritime
17. Tavern
18. Complete
20. Molten rock
21. More constant
24. Clear gain
25. Germanium symbol
26. Compassionate
28. Hindu garment
32. For this reason
33. Golf gadget
34. Endure
39. Jason's ship
41. Buzzing insect
42. Infant's food
43. Vehement
45. Disinclined
47. Duelist
49. Overact
50. Commonwealth
51. Sand hills

DOWN
1. Cloth strainer
2. Representative
3. Kind of velvet
4. Gr. letter
5. Deteriorating
6. Paid public notice
7. Crash
8. Single
9. Eastern Mediterranean
10. Journey
13. Docket
15. Yale
19. Side of a triangle
22. Time past
23. Distant
27. And not
28. Personnel
29. High nests
30. Ruler
31. Supreme Being
35. Mauna —
36. Kitchen garment
37. Flavor
38. Fencing swords
40. Killer whale
44. Notwithstanding
46. Ratite bird
48. Regarding

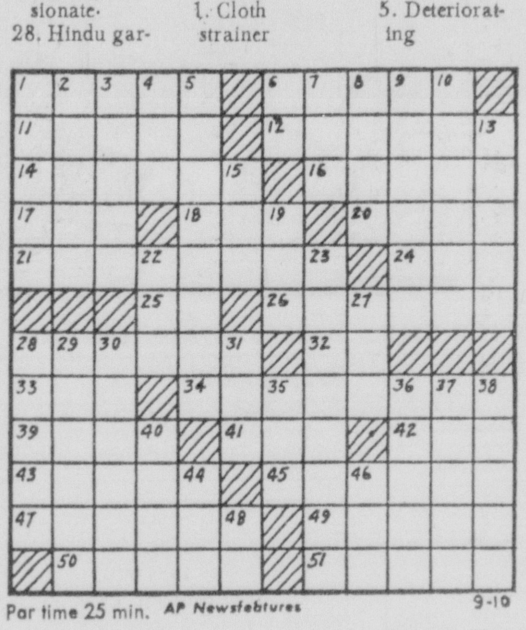

Par time 25 min. AP Newsfeatures 9-10

SEE ANSWER IN MONDAY NEWS-STAR

REAL ESTATE FOR SALE

(75) Houses

HOUSES to be moved, Monroe and Swartz areas. Phone 322-2256.

REMODELED

APPRAISED at $8750. Asking Price $8500. 600 Riverbend Rd. W.M. 2 bedroom. Open for inspection Saturday and Sunday. 387-4531. Weekdays phone 425-2417 Shreveport, collect.

THE FIRST PLACE TO CALL
Irene Reid, Realtor
A NEW LISTING
BARGAIN!

½ BLOCK off Cypress near McLemore Shopping Center. 5 room house bringing in good revenue. Buy this home for an investment or your retirement home. Small lot. Buy it all for $4500. Arrange your own financing.

Irene Reid
REALTOR-OWNER—I&S REALTY, Inc.
DIAL 325-4373
or 323-1679
IRENE REID, 323-1679
JUANITA DAIGLE, 325-5058
THELMA BYRD, 322-1578
FRANCES ALBRIGHT, 323-3912
LAMAR MULLICAN, 325-5514
EDITH YARBROUGH, 322-6480

LORRIS PETTIT

NEW LISTING. 427 Bawcom, W.M. A good buy in a 3 bedroom home on extra large lot 100 x 250. Only $6,000.

COMMERCIAL property on White's Ferry Rd., Excellent location for most any type business, near bowling alley.

COMMERCIAL property on Montgomery, W.M. Ideal location on corner lot with a big 7 room house. Only $6,500.

BACK to school, 3705 Polk. Perhaps you are just the family who would enjoy this 3 bedroom home in a good neighborhood on a lovely tree shaded lot, fenced back yard.

603 OUIDA. A rare find. A little 3 room home with bath, nice lot, $2750. Would consider selling 605 Ouida. $3750. Both for $5500.

NEXT to Stop and Shop Grocery on Washington, W.M. Live in the country with city conveniences. 2 bedroom, paneled den, 2 baths, screened porch. Reduced $800.

.13 PELICAN, W.M. It's a shame to let a nice 3 bedroom brick like this pass. $12,800.

OPPORTUNITY is knocking. Lovely home at 133 Rosewood Dr. It's a 3 bedroom brick front. Practically new. Can be bought for $300 down, take up payment $56 month, including taxes, insurance.

401 HARPER, W.M. Eye catcher for small family with low income. You'll enjoy this 3 bedroom home with breezeway adjoining garage on a big tree shaded lot. $6315.

ACREAGE. 3 acres, 204 ft. wide by 660 ft. deep. Arrant Rd., W.M. On top of a high hill with lots of trees. A beautiful building site $575 an acre.

ACREAGE. Ideal for colored subdivision, near Richardson School.

YOUR real estate problems are our business. LISTINGS ALWAYS WELCOMED.

PETTIT REALTY
LORRIS PETTIT 323-4105 or 323-2704

NEW LISTING. 811 St. John. Residential or commercial. Ideal for business or home! Large 2-story home containing 5 large bedrooms, living room, 2 baths, large screened front porch. New roof. Lot 60x150 ft. $12,500.

ASSUMPTIONS:

105 SOUTH Riverbend, W.M. Brick, 3 bedrooms, bath. Central heat, attic fan, built-in oven and range. Pay owner's small equity, assume balance, monthly $66.50 including taxes, ins.
NORTHSIDE. 1905 West Ave., near Lee Jr. High, Neville High. Brick, 2 bedrooms with den 12x14 (has closet, could be used as 3rd bedroom), large living room. Central air, Venetian blinds. Cyclone fenced rear yard. Lot 74x140 with trees. Pay owner's equity, assume balance, low interest rate.
NORTHSIDE, 510 Auburn. 3 bedrooms. Central air. Large living room, large dining room. Corner lot 62.24x144.53. Only $15,000. New loan or assumption, $99 monthly.

NO DOWN PAYMENT:

211 BUTLER, W.M. Large 2 bedroom home with built-in oven and range. Payments $58.16 plus ins., taxes.
3213 DICK TAYLOR. 3 bedroom brick on corner lot with double carport. Built-in oven and range. Payments $70.05 plus ins., taxes.
1708 SOUTH 6th. 3 bedrooms, 1 bath. Payments $68.17 without taxes, ins.
We have several more NO DOWN PAYMENT homes.

COMMERCIALS:

LOT Northeast corner Royal and No. 11th Sts. 118.46x130.56 ft.
CORNER Turner and Service road 165 bypass, between DeSiard and Milhaven Rd. Lot 120x137 ft.
MAKE OFFER. Lot. Stubbs Ave. 150x137.25 ft. Zoned B-1.
409 NORTH 2nd St. Large house on lot 75x150 ft. Zoned B-3.
ROSELAWN Ave. 272 ft. frontage, rear of new Royan Chevrolet building.
LOT 750x220 ft. 3 miles south of Winnsboro Rd. on U.S. 165 by-pass, on west-side.
LOT 220x513.76 ft. 3 miles south of Winnsboro Road on Richwood Road, near U.S. 165 bypass.

HOMESITES:

TOWN and Country. Oak Circle. Lot 88.72x138.75 ft.
SPEED AVE. Beautiful 125x120 ft. lot. Landscaped with large trees. In exclusive area. $10,500.
CORNER Grammont and South 24th St. 8 lots. Fronting 185.75 on Grammont St., 138.4 on South 24th. Zoned R-2. Can build 14 apartments.
RICHWOOD Road, near U.S. 165 bypass. Facing paved street. (11) 50x150 ft. lots. Lights, gas, water available, $1500 each.

ACREAGE

NICE tract of land. East of Monroe. Plenty of trees. Price and number of acres by request.

GUERRIERO
REALTOR Sun. 322-8905, weekly 322-0446
PAT GUERRIERO BROWN, 387-3100

TERECE W. SALLEY
REALTOR
"Real Estate in Every Phase"
OFFICE 322-8991; 323-9598 RES. 323-3854

ENJOY COUNTRY LIVING

3½ BEAUTIFUL acres, barn, cattle pens, chicken houses, fish pond — Brick home (2000 sq. ft. heated area). 2 bedrooms 14 x 16 each. Den 32 x 16 with fireplace, deluxe kitchen. Central heat and air. Double carport. Must see to know how spacious and beautiful. Vancil Road, W.M.

ULTRA DELUXE

EXECUTIVE home (over 3000 sq. ft. heated area). 4 bedroom brick. 3 full baths. Paneled family room, woodburning fireplace. Deluxe kitchen, breakfast bar for eight. Large living room, separate dining. Carpet, beautiful drapes. Laundry room with all conveniences. Central heat and air. If you want to live 1st class, call us for appointment to see — 501 Chickasaw (near Country Club), W. Monroe.

NEW LISTING

BEAUTIFUL brick on corner lot. 3 bedrooms, 1½ baths, paneled kitchen and dining. Carpeted living room. Central heat and air. Built-ins. Enclosed garage. This you must see today. 106 Donna, W.M.

PRESTIGE HOME

PICTURESQUE and privately situated on large landscaped wooded lot in beautiful Parkwood. Brick beauty featuring 3 lovely bedrooms with large walk-in closets. 2 complete ceramic tile baths, large living and dining area. Huge paneled den. Built-ins in kitchen, utility with half bath. Central heat and air. See this one today. 307 Medorah, W.M.

NEW LISTING

ONE of the nicest 3 bedroom brick and den homes near Country Club. Central air and heat, built-ins. Just like new. Well landscaped lot. 406 Ferndale, W.M.

PARKWOOD ADDITION

315 MARIE DR., W.M. Elegant, large 2 bedroom. 2 complete baths, family room, built-ins, central heat and air. Cyclone fenced back yard.

ASSUMPTION

4½ INTEREST — notes $50. mo. Nice 2 bedroom. Fenced back yard. Northside Monroe, 208 Garden. Excellent buy.

GOOD LOCATION

2607 N. 9th., W.M. Nice 3 bedroom home. Lot 100 x 150. Close to school, church, shopping.

4½% INTEREST

ONLY $2600. down, notes $50. mo. Extra large 3 bedroom. Fenced back yard. 1½ baths. 2514 N. 11th., W.M.

3 BEDROOM BRICK

RANCH styled brick. Large living room with fireplace, den. Corner lot, cyclone fenced back yard. 106 Ray Dr. (North Monroe) One block of church.

EXCELLENT BUY

3 BEDROOM brick. Large living room, kitchen and dining area. Built-in GE range. Patio doors. Fenced back yard. Only $750. down, assume 5¾ per cent loan. Notes $92. mo. — 706 Slack, W.M.

FORREST PARK

BEAUTIFUL tree covered 100 x 150 ft. lot. 3 large bedroom brick. Huge paneled den, kitchen with built-ins, large utility room, 2 full baths. Central heat and air. Practically new. Sherwood Forest Dr., W.M.

SUBURBAN BEAUTY

STERLINGTON, Bartholomew Drive, across from Bayou — only 15 minutes drive from Monroe. 3 large bedrooms, brick, practically new. 2 full baths with dressing tables, large paneled family room. Inside utility storage. Central heat and air. Priced at a bargain.

OFFICE 322-8991; 323-9598; Res. 323-3854
JOHN SALLEY, 323-3854
PAT PATTERSON, 387-3811 ALLINE BAXTER, 387-4460

REAL ESTATE FOR SALE

(75) Houses

1010 ROSELAWN. 3 bedroom brick, 2 bath. Spacious den, woodburning fireplace. Fenced back yard.
Bradford & McConathy
Real Estate. Ph. 325-3396, 325-7368

LIST WITH
IRENE REID
REALTOR PHONE 325-4373

REAL ESTATE FOR SALE

(75) Houses

BY OWNER, assumption, 3 bedroom brick, air conditioned, 2 baths, large paneled family room, double carport, fenced yard, near O.P.H.S. 373-2345.

AREA MANAGER
CALL US or STOP By office at 74 Trenton, W.M. for information on sales and rentals of no down payment houses.
STACK AGENCY
REALTORS 322-6738; 323-1035

ON THE BAYOU. A delightful and luxurious home. 3 bedrooms, 3 baths. Elegant details throughout. Below replacement value.
COTTONWOOD. So much for the price. Brick, 3 bedrooms, 2 baths, fenced yard, trees. Assume 5¾ per cent loan with reasonable equity.
C. B. GARRETSON
REALTOR PH. 322-9806

IDEAL NORTHSIDE LOCATION
4 BEDROOM brick, 2 baths, spacious den, built-ins, central air. By owner. Pay equity and assume or refinance. 387-3915.

COUNTRY living, city conveniences, 1½ baths, 3 bedroom brick, central heat and built-ins. 112 Linden Dr., off Whites Ferry Rd., W.M. No through streets, school bus service. Added to home since built; $250 sewer improvements, $150 fenced back yard, painted inside and out, tool house. Notes $89 all included, assume balance of $12,775 at 5¼ plus $500 equity. 325-9780.

2 ACRES and comfortable 2 story home. Boasts 4 bedrooms, 2 baths, glassed-in den, large recreation room, study, living room, dining room, kitchen and 2-car garage. WALL-WILLIAMS RD., W.M. By appt.

SUBURBAN, W.M. 4 bedroom larger home. First class condition. 2-car garage, breezeway. 110 x 240 ft. lot with trees. No down payment VA, $69. mo.

1411 WOODLAND, W.M. 3 bedroom asbestos siding home. 2 blocks from Highland elementary, near shopping centers and churches. Nothing down to Veteran. $69. month.

NEAR D'Arbonne, 4 Room frame, good condition. On 100 x 150 ft. lot. Nice big shade trees. White's Ferry Rd. Priced to sell.

SUBURBAN W.M.—brick. 3 large bedrooms, 2 full baths, carpeted living room, kitchen-family area with built-ins. 85 x 166 ft. lot. May assume notes of $83. mo. or new VA loan.

STOKES Lane, W.M. Olin area, 3 bedroom frame, separate garage. Acre lot with trees, nice garden spot. Good residential or commercial. $5,300.

LOTS

JOWERS LANE, W.M. 100 x 240 ft. lot. Excellent homesite. $2475.
ONE ACRE fronting 300 ft. on Lake D'Arbonne. Gravel road, all utilities available. Good price on this.

Bruce Bairnsfather
REALTOR OFFICE 322-7792
DOROTHY SIMS, 322-9784

WILSON REALTY OFFICE 323-9451

LET US HELP YOU FIND THE HOME
YOU ARE LOOKING FOR!!

EXCELLENT Northside location. Beautiful 3 bedroom, 2 bath brick with built-ins, dishwasher, disposal. Separate den with wood-burning fireplace and broken quarry tile floor. Carpet throughout, central air, drapes included. You'll never believe the price . . . . . . (463)

READY for retirement and relaxing in the country? See this lovely 2 bedroom, 1 bath home at Rocky Branch. Built-ins, beautiful paneled walls, tile floors. Free gas and on paved road . . . . . . (465)

NEAR Ouachita Parish Jr. High. It's to your advantage the buyer changed his mind! 3 bedroom, 2 bath brick. Built-ins, central air, paneled kitchen and family room. Beautiful lot with lots of shade trees . . . (464)

LAKESHORE AREA. Curve Dr. 2000 sq. ft. brick home, centrally heated and air conditioned. 3 bedrooms, 2 full baths. Paneling in one bedroom and den. Built-ins . . . . . . (449)

COUNTRY Club Addn., W.M. 3 bedrooms, 2 baths. Built-ins, dishwasher, disposal, wood-burning fireplace, carpet in master bedroom and living room. Central air. See this one today! . . . . (452)

NORTHSIDE, W.M 3 bedroom, 1½ bath brick home. Built-ins, central air. 1800 sq. ft. living area. Nicely landscaped yard. See this one today! . . . . (457)

WESTERN HILLS, W.M. Extra nice home for so little! 3 bedrooms, 2 baths. Central air, built-ins, dishwasher, and disposal, carpet throughout, twin built-in desks in 14x28 master bedroom. Must see to appreciate. . . . . (460)

PRICE reduced on assumption! Lakewood Estates is the location of this lovely home! 3 bedrooms, 1½ baths with built-ins, 15x30 paneled family room. 2 air conditioners and drapes included. Landscaped lot. All this for so little! Call us today!. .(442)

WE CUSTOM BUILD—TRADE—BUY EQUITIES
NEWT WILSON, OWNER, 325-4420, JIM EWING, Sales Mgr., 322-9081
W. A. PENNINGTON, 322-5886; MARILYN RUSSELL, 373-1433;
BETTY EWING, 325-4878

FISHMAN REAL ESTATE

NEED some elbow room? Good free living on 26 beautiful acres with your own pond to fish in. Beautiful 3 bedroom brick home, den, 2 full baths, all built-ins and modern conveniences. Peach orchard, plums, strawberries, grapes, pecan trees. Everything you could possibly ask for. A new $3,000 barn. Land all under fence. Also 2 bedroom frame house. Inside in perfect condition, outside to be repainted. This could be a wonderful opportunity for you and just what you've been looking for.

706 CAMELLIA. Assumption, no red tape. 3 bedrooms, living room, kitchen-dining-den combination, built-ins. Large lot. Balance approximately $12,150. Payments $94 a month, $600 down.

101 SOMERSET, Lakewood Estates. 3 bedroom, 2 bath brick home. Central heat and air conditioning, kitchen and den combination, built-in oven and range. Can be bought on assumption or new loan.

218 PELICAN, W.M. No money down. Frame, 3 bedroom, 2 bath home. Workshop in back. Call today for more information.

102 LINDEN DR., W.M. 3 bedroom brick home. Large paneled kitchen - dining - den combination, built-ins, 2 baths, laundry room, outside utility room.
602 ROCHELLE. Lifetime aluminum siding. 3 large bedrooms, carpeted living room, formal dining room, 1½ baths, 30x11 den. 4 air conditioning units. 17½x9 ft. kitchen, outside storage, inside laundry room. Ready to move in.
GORDON AVE. Frame 4 bedrooms, 2 full baths, den, kitchen with range to go. Dining room, living room. Outside storage. Tip-notch condition. Large lot with trees.

HUNTER'S PARADISE

2 LOTS on beautiful Ouachita River. 80x200 ft. Can be bought separately or together. $700 each.

RESIDENTIAL LOTS

BEAUTIFUL homesite on Forsythe across from Bayou DeSiard Country Club. 150 ft. frontage, 150 ft. deep, surrounded by pine trees. Only $10,500. Nothing else available in this area at this price.
TIRED OF SMALL LOTS at high prices! Try me! 120x150 ft. in exclusive neighborhood, Speed Ave.

FISHMAN REAL ESTATE
LOU WEBB, 325-8959 GEORGE McDONALD, 325-9882
GAY MAY, 322-0877
PHIL FISHMAN OFFICE PHONE 387-1578

WHITLOCK REALTY

MONROE

COLLEGE AREA, ON THE BAYOU. Large brick home on well landscaped lot with wide bayou frontage. Huge paneled den with woodburning fireplace and quarry tile floors, living room and dining area, carpeted, with dummy fireplace and bookshelves. 3 bedrooms, 2 baths, kitchen with built-ins. Central heat and air. Double carport.

INVESTMENT property, Cole Ave. College area. Large lot with 2 rent houses, each with 3 bedrooms. In good condition. Reasonably priced. Call for further information.

REDUCED TO $19,000! 304 Beasley, Lakeshore. Large 4 bedroom brick home with double carport. Central heat and air. Paneled kitchen-family room with built-in oven and burners, snack bar, and sliding glass doors leading to patio, 2 full ceramic baths. Lot 100x150. We'd like to show you this home today!

REDUCED! Owner transferred — anxious to sell! Northside. 804 Rochelle. Extra nice 3 bedroom home with enclosed garage. Large living room and dining area, 1 bedroom paneled, may be used as den. Wall-to-wall carpeting and tile floors. May be bought with FHA or VA financing.

1905 OAKLAWN DR., Parkview Sub., across from recreation center. Immaculate 3 bedroom brick home with carport and storage. 1½ baths, central heat and air. Set on large lot with cyclone fenced back yard. Nothing down to veterans, payments $93 a month.

1003 SOUTH 8th St. 2 bedroom home with carport and huge workshop. Central heat. Nice cabinets in kitchen. Assumption, pay equity, assume payments $60 a month.

1509 SOUTH 8TH. Immaculate 3 bedroom home with carport and large utility room. Well landscaped yard, back yard fenced. FHA and VA financing available.

1007 SOUTH 4th St. Large 3 bedroom home on well landscaped lot 75x150. One bedroom, paneled with quarry tile floors, may be used as bedroom-den combination. Small down payment, payments $70 a month plus insurance and taxes.

MONROE

208 PARGOUD Dr. 3 bedrooms, 2 full baths, separate dining room included in this large home! Drapes and air conditioning units included. Carport and storage. Vacant. Immediate possession. Very small down payment, payments $69 month.

FOR colored. Lincoln Park. 3 bedroom brick with carport. Built-ins in kitchen. Central heat. Nothing down, payments $58.76 plus insurance and taxes.

WEST MONROE

205 BISCAYNE Dr., Forest Park Sub., W.M. 3 bedroom brick with double carport on well landscaped lot. Paneled kitchen-family room with all built-ins, 2 baths. Central heat and air, carpeting. Large workshop and ½ bath off double carport. A real buy at only $24,700.

1226 NORTH 2ND, W.M. Large older, centrally air conditioned home. 3 bedrooms, dining room. Built-in oven and burners and dishwasher. Double carport. Large corner lot 100 x 150, beautifully landscaped. $15,500.

OAKWOOD Dr., in Sherwood Forest, W.M. Colonial styled 3 bedroom brick home with carport. Set on large shady lot. Built-in oven and burners in kitchen, central heat, full ceramic bath. $800 down, ASSUME payments of $79 a month including taxes, insurance.

NEW LISTING. 102 Camp Dr., W.M., near Cheniere Lake. Immaculate 3 bedroom brick home with double carport. Kitchen-family room with built-in oven and burners, snack bar, and sliding glass doors leading to patio. 2 full ceramic baths. Air conditioning unit and drapes included. On large lot with trees. Assumption. Pay equity and assume monthly payments of $86 including insurance and taxes.

4½ ACRES with scattered trees, rolling land. Near Drew School, W.M. $3250.

WHITLOCK REALTY
REALTORS OFFICE 322-3851
GRATIA WHITLOCK, 322-2246 MILDRED ZEAGLER, 322-6429

REAL ESTATE FOR SALE

(75) Houses

IRENE REID
PROFESSIONAL SERVICE - PERSONAL TOUCH

NORTH
A NEW LISTING
TO SETTLE AN ESTATE
THIS GOOD NORTHSIDE
INCOME PROPERTY
MUST BE SOLD!
BARGAIN

CONSISTS of 4-plex, cottage, bedroom residence, on corner lot 100x150. Revenue $370 a month. Excellent condition. A recent death has made it necessary that this property go on the market for sale immediately in order to settle the estate. Furnished. A few blocks from the schools. Zoned for business. Buy this bargain, enjoy the income until you are ready to use it for business. Shown by appointment only. Priced to sell! (1045HN)

BARGAIN!

IN Beautiful Town and Country. This home is worth $19,000, owner says sell regardless. $16,100 buys this 3 bedroom brick. Assume owner's balance. You can't buy more house in a better location than this 4-year-old 3 bedroom, 2 bath, foyer, family room, living room home. Central heat and air. Yard fenced on 3 sides. Community water system. Call us today for an appointment to see! (839HN)

A NEW LISTING

RUST colored brick, attractively trimmed in woods green. Located on lot 74x150, partially fenced yard, well landscaped. 1650 sq. ft. This home is just 6 years old. Living room 18x14, kitchen 14x11, all built-ins, eating area, 8x7 utility, plumbed and wired, 3 bedrooms, 12x15, 12x16, 13x12, walk-in closets, 2 full ceramic tile baths, 15x16 paneled family room with built-ins. Double carport. Floors are carpet and tile, central heat and air, drapes. Paving and sewerage paid. Lexington, Lee, Neville, and Good Shepherd School districts. This home is new on the market and priced under $23,000 for quick sale! (1047HN)

4 BEDROOMS, 2½ BATHS
DEBORAH DRIVE
ON THE BAYOU

IN THE FINE home class! Meant for the family that loves contemporary. A boldly modern rambler, subtle in appearance, powerful in effect, this home was created by the genius of an inspired architect for a family's need and community pride. It is full of unusual features! This 4 bedroom, 2½ bath home enjoys Monroe's finest prestige location where other homes on this beautiful street create a tranquil atmosphere of quiet peacefulness. Entire walls on the back of this home are glass — a breath-taking view of beautiful Bayou DeSiard that gives you a feeling of peacefulness. The wise use of glass, of skylight, and other light giving features brings the Heavens downward and the wonderful outside gardens in for everyone to enjoy. There are 3429 sq. ft. of comfort consisting of living room 17x20, beam ceilings, wood-burning fireplace, new gold carpet, dining and family room, 15x20, beamed ceilings, 18x11 built-in kitchen, utility, and bomb shelter (makes a fine wine room). Circulating hot water. The 4 bedrooms are 12x16, 12x14, 10x14, and 10x14, attractive study, and many built-ins. Double carport. Floors are terrazzo, cork, vinyl, and carpet. Servel gas cental heating and air conditioning. Own this fine home while you are young enough to enjoy it, yet old enough to deserve it. Underground sprinkler system. Owner will consider a trade-in of a good brick home around the Neville and Lexington School Area. This is your chance to own the home of your dreams and to dispose of your present home. Let's talk bout it — call for an appointment. (1041HN)

SPENCER ST., near Neville. An older home so well-located. 6 rooms, 2 porches. Bring along the HAMMER, SAW, NAILS, AND PAINT. Many possibilities. One-story, built on piers, over 1600 sq. ft. Big rooms as 18x18, 18x20, 18x19, 19x19, 9x11, 5x9, etc. Huge screened porch on back, big open porch with columns on front. Big living room, separate dining room, breakfast room, kitchen, paneled, 2 bedrooms, bath, hall, service porch. Practically new roof. Lot 75x150 (lot alone worth $7500). Ideal family home. Monroe's select Northside neighborhood. Located in a nest of all Northside schools, churches, shopping centers. Selling at a ridiculous price. (1042HN)

NEW HOME
4 BEDROOMS, 2½ BATHS

ON LOT 100x150 loaded with handsome trees. 2200 sq. ft. of heated area. Constructed of "old" brick, ranch contemporary. 6x12 entry foyer, broken quarry tile floor, 12x25 living and dining area, carpeted. Completely built-in avocado gleaming all-electric kitchen, breakfast area with bay window, large utility, storage and "mud room" with ½ bath. 18x20 family room with wood-burning fireplace, broken quarry tile floor. Double carport. Disappearing stairway with floored storage. Floors are "501" fine carpet, quarry, and vinyl, central heat and air. Paving and sewerage paid. 2 blocks to the bus line, near all Northside schools. Selling for less than $34,000. 80 per cent financing. (1043HN)

REDUCED
FOR QUICK SALE!
4 BEDROOMS, 2½ BATHS

2700 SQ. FT. of comfort, only 5 years old. Buy on assumption or new loan. Beige Roman brick. Living room and dining area, quarry tile foyer, built-in kitchen and family room. Double carport. Central heat and air, some drapes and carpets. Georgia Tucker, Neville and Jr. High school districts. (1029HN)

APPROXIMATELY 2900 sq. ft. heated area. An older home. Good repair. Dining room, kitchen, utility, 2 baths, 3 bedrooms, family room. Carport. Central heat, 6 tons air conditioning, drapes, rugs, carpet. Termite contract. Price $18,500. (968HN)

NEAT, well furnished 2 bedroom home, Northside, 2 blocks from the Loop Road, off Spencer, short distance to Good Shepherd School. Built - in kitchen, 2 air conditioning units, floor furnace, plumbed for washer. Fenced back yard. Buy all for $10,500. Ideal for your parents, Mother-in-law, or young couple. (41HN)

LUXURY duplex home, 4000 sq. ft., 3 years old, blonde brick. Carpets, drapes, 4½ baths. 4-car carport. Central heat and air. Use as home by cutting one door. Landscaped. (820HN)

ONE LOOK WILL
CHARM YOU

DEBORAH DR., on the water. This 7-year-old brick consists of 3 bedrooms, family room, dining area, built-in kitchen, 2 baths. Many, many trees, boat pier. Central heat and air. Double carport. Wall-to-wall carpet. Excellent condition. Give us an opportunity to show you this charming home at an affordable price. (49HN)

A BEAUTIFUL Northside home on a beautiful lot 145x328, over 100 trees, fenced garden area. 3000 sq. ft. brick construction. Living room and dining area, built-in kitchen, utility, 2 baths, 3 bedrooms, family room, wood-burning fireplace. Central heat, 3 window units, drapes, and carpet. (1023HN)

JUST off Spencer. Attractive smaller home on shady lot 65x145, and a marvelous buy at only $15,370. Living room, built-in kitchen, utility, plumbed and wired, sewing room, 2 baths, 3 bedrooms, family room. Carport. Central heat and air, drapes. Near Lexington School. (1019HN)

BEAUTIFUL "old" brick, Hilton St., under the trees. Corner lot 100x150. 4300 sq. ft., only 9½ years old. 4 bedrooms, 3½ baths, living room, wood-burning fireplace, family room and dining area, wood-burning fireplace, built-in kitchen. Double carport. Central heat and air (2 systems), carpets and drapes. Terrazzo and Armstrong cork floors. Looking for a larger home in best area, here it is! Make offer! (1017HN)

GOOD investment property. $11,500 buys this 1350 sq. ft. home. Consisting of living room, kitchen and dining area, 2 bedrooms, bath. Carport. Floor furnace. Good rent property. Located within a block of Neville. Vacant. (1012HN)

2200 SQ. FT. in this 7-year-old beige brick. Consists of living room and dining area, built-in kitchen, utility, 2½ baths, 3 bedrooms, family room. Lots of storage space, central heat and air. Located between Lexington and Good Shepherd schools. (1011HN)

NORTH
REDUCED FOR
IMMEDIATE SALE

LOOKING for a larger home, walking distance of school, in a good Northside area? Here it is! This 3-year-old brick home with 2400 sq. ft. red brick colonial consists of foyer, living room and dining area, built-in kitchen, utility, 2 baths, 3 bedrooms, large family room. Covered patio, fenced yard. Central heat and air. Best neighborhood. Vacant! Owner will assist with down payment. (967HN)

JOHN CIRCLE, short distance from Jr. High. Red brick located on lot 100x183. Only 4 years old. Living room, built-in kitchen, utility, 2 baths, 3 bedrooms, family room, sewing room. Double carport. Mostly draped. Neville, Lexington, and Good Shepherd school areas. Selling for $22,000, appraised for $24,500. (953HN)

$16,430 BUYS this brick home located near Lexington School. Living room and dining area, built-in kitchen, utility, 2 baths, 3 bedrooms. Central heat, ducted and wrapped for air conditioning, drapes. 1 block off Oliver Road. (944HN)

AMELIA, just off Forsythe. $19,325 is the price for this 2200 sq. ft. brick home, only 2 years old. Living room, built-in kitchen, utility, 2 baths, 3 bedrooms, foyer, family room. Double carport. Central air and heat, custom made drapes. Termite contract. Pay owner's equity and assume 6½ per cent loan. Call us for details. (936HN)

CONTEMPORARY modern, 3072 sq. ft., only 1 year old. Assume owner's balance at 6 per cent, owner will finance part of equity. Living room, dining area, built-in kitchen, foyer, enclosed patios and entrance, most attractive! Utility. 3 bedrooms, family room, fireplace. Central heat and air, drapes and carpets. Vacant, ready to move in. We have the key. Located a very short distance of Lexington School. (916HN)

JUST off Marie Place. $525 down, $91 a month, buys this 3 bedroom, 1½ bath brick home. Consists of living room, dining and kitchen, utility, 3 bedrooms, family room. Central heat, wired 220. Carport. Attic fan. Bus line at the door. Termite contract. Priced at less than $15,500. (896HN)

TOWN and Country, Oak Circle. Beautiful brick home on lot 80x150 ft. 1900 sq. ft. red brick. Living room, separate dining room, built-in kitchen, 2 baths, 3 bedrooms. Central heat and air. Hays school district. Selling for less than $22,000. (813HN)

PARGOUD Blvd. Attractive colonial home on lot 100x150. Pretty brick, nice grounds. Double carport. Outside storage with ½ bath. Foyer, separate dining room, separate living room, family room, 3 bedrooms, 2 baths, roomy kitchen. Disappearing stairway with attic storage. Carpets. Clean as a pin. Under $30,000. (645HN)

WESTMINSTER Ave. Attractive colonial brick home. Lot 112x150, fenced yard. Over 2000 sq. ft. Williamsburg style construction. Foyer, living room, separate dining room, built-in kitchen, family room, wood-burning fireplace, 3 bedrooms, 2 baths. Central heat and air. (612HN)

EAST

BEAUTIFUL home on the bayou with many outstanding features. Living room, dining area, built-in kitchen, 3 bedrooms, 2 baths. Central heat and air. Brand new gorgeous boat pier. (522HLS)

FILHIOL Ave., College Area. Lot 70x160. Living room, dining, kitchen, utility, screened porch, 3 bedrooms. Garage. Hardwood floors. Just a stone's throw from the college. Selling for less than $13,000. Owner will assist in financing. (928HCLG)

11 ACRES. 3 bedroom home. Swartz Community. This property is worth $22,000, make us an offer. 600 ft. water well. (913HLS)

LAKESHORE on the water. Beautiful home, 2900 sq. ft. Gorgeous yard. Just 5 years old, beige brick. Living room and dining area, built-in kitchen, utility, 2 baths, 3 bedrooms. Central heat and air, drapes and carpet. Owner will assist in financing. (681HLS)

SOUTH
HOME AND INCOME
PROPERTY OR DUPLEX
FURNISHED
MAKE OFFER

$120 MONTH Income. South Monroe, well located. Looking for a bargain? Here it Is! (787HS)

SOUTH 2nd. Buy this and open up a business! On corner lot, fenced back yard. Asbestos siding, 3 large rooms, bath. Carport. Central heat and air. Ideal for liquor store. (722HS)

SOUTH 4th. Frame home. Consisting of living room, kitchen, utility, bath, 2 bedrooms, attic fan, panel ray heating, 3 air conditioning units. Plum St. grammar and high school areas. Lot 50 x 150, fenced back yard. Priced at $9500. (1032HS)

ENTIRE block of ground with 4 duplexes and 6 houses. Good revenue. Commercial area. South Monroe. Call us for further details. (1020HS)

DUPLEX, Georgia St. Lot 50x350x100x200 ft. Good condition. Good investment property. (1014HS)

45 ACRES and 3 bedroom house, just off Winnsboro Road. (1002HS)

NEWMAN St. Lot 250 x 154. Older home, very comfortable. With living room, separate dining room, kitchen, bath, 3 bedrooms. 2 ton window unit, drapes. Ouachita Parish school district. New roof. Good condition. (989HS)

SOUTH 4th. Attractive older home priced at only $9000. $300 down, no other costs. Living room with fireplace, separate dining, kitchen, bath, 2 bedrooms. Garage. Hardwood floors, 2 window units, blinds and drapes. (933HS)

LOVELY 3 bedroom home. Morris Ave., near Jackson. Drapes and carpet. (956HS)

WEST MONROE

McMILLIAN Road, near Glenwood Hospital, W.M. Lot 300x330, full of trees, with lake. Brick wood-burning fireplace, built-in kitchen, dining room, 1½ baths, 3 bedrooms. Central heat and air. (147HW)

PAPER MILL Area. 2 good houses on lot 75x400. Fine commercial location. (887HW)

HIGHWAY 80, W.M. Approximately 8 miles from city. 6-month-old brick home on lot 210x520. 2436 sq. ft. 3 bedrooms with game room that can be used as 4th bedroom. Living room, dining, built-in kitchen, 2½ baths. Double carport. Central heat, 3½ tons air conditioning, drapes. School bus at the door. Termite contract. Calhoun school district. (878HW)

INVESTMENT property. Ideal for apartment development. 183 ft. on South 1st, W.M. 209 ft. deep, all the way through to Riverfront. Only 3 blocks from I-20 and 4 blocks from downtown Monroe and W.M. 2 large older livable homes on property. Can be bought separately. Call today. . . . (1007, 1027HW)

200x287 FT., over an acre! Washington St., W.M. With a large 2 bedroom and bath home. Consists of family room, big kitchen. Double carport. School bus at the door. Termite contract. Good income property with lots of potential. (1001HW)

COUNTRY Home, W.M. $1000 and assume balance on this multi-color brick. Consisting of living room, dining and kitchen, bath, 3 bedrooms. Attic fan, central heat. On large lot 210x180. All facilities. (982HW)

BRAND new colonial home. Lot 100x160. Living room, built-in kitchen, family room, 3 bedrooms, 2 baths. Central heat and air. Located in beautiful Forest Park, W.M. (975HW)

HICKS St. This 5-year-old brick home is located on lot 115x200 is one of the best buys in W.M. Living room, kitchen and dining area, built-in oven and range, dishwasher, utility, 2 baths, 3 bedrooms. Double carport. Central heat and air. School bus at the door. Call for appointment. (893HW)

GROSS St., W.M. Attractive home, beige brick. Living room and dining area, built-in kitchen, utility, 1½ baths, 2 bedrooms, family room. Hardwood floors, central heat, window unit, some drapes. (768HW)

W.M. combination store and residence on lot 336x129 ft. (880HW)

COUNTRY home Red brick colonial in beautiful Glenn Acres. 2 acre wooded lot. Only 3 years old. Selling at $15,000, appraised for $16,900. Salmon brick, living room, carpeted, built-in kitchen, utility, 2 baths, 3 bedrooms, family room. Double carport. Central heat and air. Drew Grammar school district. School bus and post office service at the door. Cheap taxes. Owner will consider trade. (1040HW)

IRENE REID
REALTORS — OWNER — I & S REALTY, INC.
DIAL 325-4373 or 323-1679
IRENE REID, 323-1679
JUANITA DAIGLE, 325-5058
FRANCES ALBRIGHT, 323-3912
THELMA BYRD, 322-1578
LAMAR MULLICAN, 325-5514
EDITH YARBROUGH, 322-6480

REAL ESTATE FOR SALE

(75) Houses

STUBBS-VINSON RD. One acre with 3 bedroom brick. Den, 2 baths, built-ins, double carport, central heat. BOBBYE GALLOWAY, 322-0747.

NO DOWN

WEST MONROE. Exclusive residential area. Lovely 3 bedroom, 2 bath brick, set on large lot, many trees. Large paneled den, built-in kitchen, central air and heat. Terrific closets throughout. Double carport, storage. Tree-shaded lot. No down, $108 mo.

PAULA LANDRY

REALTOR DIAL 325-6889

C. E. BUCKLEY
Realtor 323-1195

EDGEWATER Gardens at dam. Lovely modern brick home.
NORTH Monroe near Loop. Good home, quiet surroundings.
FILER St., just off South Grand. $7200. Small cash down.
GEORGIA St. 2 frame homes on corner. Excellent buys.
SOUTH 5th. 3 bedroom and den home. Easy to buy.
2707 LEE Ave. 3 bedrooms, 2 baths. Owner will finance easy or rent.
SALE or rent. College Area. 3703 Grammont.
ROWLAND Road. 3 bedroom brick on 3 acres.
W.M. furnished duplex at 301 North 7th. Appointment only.

ACREAGE

8 ACRES in Buckhorn Bend. You've been waiting for this!
366 ACRE ranch. Beautiful and rolling. 30 minutes west. $125,000, with some minerals.

COMMERCIAL

INVESTORS! Buy these 2 large corners near I-20 access west, for store or service station sites. Never this cheap again!
HIGHWAY 80 frontage east. $40 to $60 front foot.
PAY $800 cash and let these 5 rent houses on corner of Jackson and Dixie accumulate this fine corner for you. Total price $8800.

BEN F. GOZA, Realtor
DIAL 323-5043

PRICE REDUCED! By owner. $1500 below appraisal. $11,900. 2 bedrooms, den. 1012 Emerson. 322-2425 after 5 p.m.

BY OWNER. Baywood Dr. Sherwood Forest, W.M. 2 bedroom brick, 1½ bath, large den, built-ins, patio $800 and assume payments, $83. Mo. 323-2502, 322-5931.

SEE TODAY!
706 BRES. AVE

LOVELY older frame home. 3 bedrooms, 2 complete baths, living room, dining room, den. Central heat, 3½ tons air cond. units. Vinyl tile floors, new double sink in kitchen with formica counter tops and corlon floors. New roof. $13,000. Excellent buy!

ON 10 BEAUTIFUL
TREE COVERED ACRES

25 MILES from Monroe, 12 miles from Sterlington between Haile and Linville. Tremendous 2 bedroom brick veneer home. 1900 sq. ft. heated area. FREE GAS FOR LIFE. Woodburning fireplace. $21,500.

COLLEGE AREA
1103 McGUIRE

CUSTOM designed and quality built 2-story home. Downstairs: large living room; kitchen with electric oven and range, refrigerator, dishwasher, washer and dryer; carport. Upstairs; 2 bedrooms, huge bath. PLUS 3 large air condition units. Beautiful 75 x 160 tree covered lot. ONLY $15,000.

SWARTZ
BURNEY SUBDIVISION

LOVELY 3 bedrooms, 1½ bath brick. 100 x 150 ft. lot. $15,000.

ACRES

160 ACRES, cleared. 27 miles from Monroe. 5 miles east of Bosco. 27.6 acre cotton allotment. 2 houses, barn. $300 per acre.
80 BEAUTIFUL acres just off Jonesboro Rd. on gravel road. 20 miles out. $18,000.

COMMERCIALS

COMMERCIAL lot 165 south, 2 miles below Winnsboro Rd. Intersection highway. Priced to sell.
16 FT. on Winnsboro Rd. at Northeast corner of South 5th. Ideal for commercial development. $25,000.

Walker Glenn, Jr.
REAL ESTATE PH. 323-1709

WE BUY EQUITIES

LAKESHORE AREA. 3 bedroom brick on large lot with plenty trees. 1½ baths, dressing vanity. Central heat and air. Double carport. Built-Ins, paneled kitchen and den . . . . . . No. 198

SUBURBAN HOME, W. M. 3 bedroom brick located on beautiful tree studded lot. Large carpeted master bedroom, 3 full ceramic baths with vanities. Central air and heat, paneled den, lovely patio. See this one today . . . No. 197

SOUTHSIDE. Brick home with built-ins, large den. Ideal for bachelor or couple. Only $3900 . . . . No. 196

PINEGROVE, W.M. 3 bedrooms, 2 bath brick home on well landscaped corner lot, plenty trees. Central heat and air. Carpeted living room, corlon tile throughout rest of house. Built-in paneled kitchen and family room. No. 180

SHERWOOD Forest. Pay equity and assume payments on 2 bedroom brick home with large den, built-ins, drapes. Plenty trees, well landscaped. No. 192

ROLAND DR. Brick home on large lot. Built-Ins, air conditioned, large kitchen and den, snack bar, acoustical ceilings. Carpet in living room. . . . No. 193

NORTHSIDE. Assumption. Pay equity and assume payment on 3 bedroom brick home on well landscaped lot, cyclone fenced. Built-ins, air conditioned, central heat . . . . No. 184

W.M. Roman brick. 150x100 ft. lot. Central air, heat. Cathedral ceilings. Master bedroom carpeted. Built-ins. Paneled throughout, acoustical ceilings. Owner says sell- make offer. . No. 172

SOUTHSIDE. 3 bedroom brick. 1½ baths. Paneled kitchen and den. Built-Ins. Central heat, air. $00. down Vets. No. 176

SOUTHSIDE — Assumption. 3 bedroom brick home with electric built-ins. Cyclone fenced yard with trees and shrubs. Low equity . . . . No. 182

TOWN & COUNTRY. 3 bedroom brick on large lot. 2 ceramic baths, electric built-ins, paneled kitchen and dining. Central heat and air. Double carport. Small down, good financing. . No. 120

COMMERCIAL Lot on Jonesboro Rd., 420 ft. frontage and approx. 210 depth. Lot cleared and already financed. Can be assumed. Good buy . . . . . No. 181

ASSUMPTION W.M. 2 bedroom frame home on large lot, plenty trees. Pay equity and assume payments of $58.79 including . . . . No. 179

N. PARK VILLAGE. 3 bedrooms, 2 baths, brick home. On large tree covered corner lot. Central heat and air. Built-ins, carpeted living room . . . . No. 190

STEAL this home. Brick. 3 bedrooms, 2 baths, built-ins. Air and heat. Double carport. Lot with trees, $15,500. No. 115

NORTHSIDE. 3 bedroom brick. Carpet, heat and air, 2 baths, den with Cathedral ceilings, built-ins . . . . No. 137

W.M. 3 bedroom brick home on approximately 1½ acres, 2 baths. Central air and heat, double carport, carpeted living room, built-ins, dishwasher and refrigerator. Lovely patio with brick barbecue pit . . . . No. 178

PARGOUD BLVD. 3 bedrooms. 112 x 150 beautifully landscaped corner lot. Double carport, central air and heat. Carpeted living room, dining room and 2 bedrooms . . . . No. 174

NORTHEAST REALTY

OF MONROE, INC.—SALES OFFICE, 387-1717
A DIVISION OF OUACHITA ENTERPRISES INC.
ALLEN BICKHAM, Sales Mgr., 373-1601
STEVE POWELL, 322-8441 RENFORD RODGERS, 387-1123
DANNY ALBRITTON, 373-2413 JERRY POWELL, 323-9192
JERRY WOMACK, BROKER

TROY & NICHOLS

"LIST WITH CONFIDENCE"

NORTHSIDE 1914 SPENCER Lovely 3 bedroom, 2 bath brick. Separate den. Central heat and air. On beautiful 75x150 tree covered lot. Access to everything.

4105 GERALD College Area 2 bedroom frame. Living room, dining room, separate den. 2 window units, drapes, beautiful hardwood floors, screened-in sitting porch off kitchen. Also income property consisting of: Furnished garage apt. included; upstairs - 2 bedrooms, separate dining room; downstairs 1 bedroom. All in excellent condition. Situated on 86x150 lot.

106 UNION AVE., W.M. 3 bedroom brick, masonite bath, den, carpeting in living room and 2 bedrooms. On 105x160 lot. Price Reduced.

803 REGENCY. Beautiful brick home in excellent neighborhood. 3 large bedrooms, complete built-in kitchen, family room with fireplace, den, 2 full baths. Central heat and air. Convenient to schools.

114 CAROLINA. Convenient to downtown. Nice 3 bedroom frame. Separate dining room, annex apt. on back with 1 bedroom, bath, kitchen, sitting room, all furniture included.

2905 NORTH 7th, W.M. Clean as a whistle, 2 bedroom, cedar shingles, separate dining room, carpeted throughout, drapes, 2 window units. Attached garage, low monthly payments.

1707 FILHIOL, College area. 3 bedroom, 1½ bath frame. Nice yard. Excellent location for rental investment.

102 HUMBLE CIRCLE. Attractive brick. 3 bedrooms, 1½ baths, large living room, kitchen - dinette with den area. Built-in oven and counter top. Central heat. Selling on assumption with low equity. Call for appointment to show.

308 SPLANE, W. M. Nice 2 bedroom white asbestos siding. Dining room. On 75x150 large shady lot. 2 blocks to Highland elementary school. Convenient to shopping center. Selling on FHA with $300 down.

2307 SAUVELLE. Excellent condition. 3 bedroom, 2 bath brick house. Central heat and air, brick planter with louver screen separating living and dining area.

ATTENTION College Professors 3908 GRAMMONT. 3 bedroom brick. 2 tile baths, carpeted living room, hall and one bedroom. Central heat and air. Double carport. Built-in oven and range. On beautiful tree covered corner lot.

2808 DICK TAYLOR. 2 bedroom frame, asbestos siding. Separate dining room, air conditioned, plenty of shade and shrubs.

1400 McMILLAN RD., W.M. Beautiful 3 bedroom, 2 bath brick. Built-in kitchen including refrigerator. Living room, dining room. Central heat, 2 window units. On 1.08 acres with variety of trees. Large patio with flood lights. By appointment only.

210 BELMONT, W.M. Extra nice 3 bedroom, 2 bath brick in beautiful subdivision. Built-In Birch paneled kitchen, separate paneled den, foyer, carpeting, central heat and air, double carport. 2000 sq. ft. On ¾ acres.

511 SOUTH 4TH. Assumption. Nice 2 bedroom frame. Separate dining room. Location convenient to shopping center, schools and town.

1612 GEORGIA. 2 berdoom asbestos siding. Living room with drapes. FHA financed. Recently repainted. In good condition.

2702 HAWES Good potential investment. Asbestos siding duplex. In good condition. Carpeted living room, hall and bed room on one side. Hardwood floors throughout. Double garage with large storage on both sides. New roof, copper plumbing. 1 bath each side. Separate back entrance to each side. Ideal resident or rental investment.

318 NEW NATCHITOCHES RD. W.M. Selling on FHA. Excellent condition 3 bedroom brick. Built-in oven and range, aluminum screens, vinyl floors. Large shade trees, on 100 x 200 lot.

PLUSH HOME 109 Fernwood, W.M. Beautiful 3 bedroom, 2 bath brick. Built-in oven and range. Separate dining room, separate den, study. Carpet and broken quarry, central heat and air, 2 storage rooms, double carport. On beautifully landscaped 105x276 ft. lot with shady Pine and Oak trees.

KIROLI WOODS, W.M. 115 Nichols. Attractive 3 bedroom brick. Paneled kitchen, built-in oven and range. Interior and exterior repainted. Central heat, 2 window units, screened in patio off kitchen. Beautiful location.

EXCLUSIVE Belle Terre (2) Bayou lots, (2) inside lots. Price reduced.

511 LAZARRE, W.M. Cozy 2 bedroom frame, dining room, paneled den, breakfast area, built-in oven and range. Selling on FHA appraisal.

1107 WARREN DR., W.M. attractive 2 bedroom brick. Vinyl tile floors, carpeted bedroom, drapes, 2 air conditioning units. Just 6 years old.

616 McCAIN. Attractive 3 bedroom brick. Built-in oven and range. Dining room, central heat and air. Selling on FHA with minimum down.

604 SOUTH 2ND., W.M. Nice 2 bedroom home. Stove and refrigerator included. Breakfast area, separate dining room, nicely shaded yard. Excellent condition throughout.

1307 N. 3rd., W.M. 2 bedroom house. Living room, dining room. In good condition. On 95x150 lot.

1311 N. 3rd., W.M. 2 bedroom gray asbestos. Living room, dining room, screened porch. Drapes. Nice shade trees.

211 ANDERSON, W.M. 3 bedroom, den, 2 baths, separate dining room, carpeted living room. On corner lot. FHA or VA financing available. Only $17,900.

315 STEWART, W.M. Attractive 3 bedroom asbestos siding. Kitchen with built-ins, separate dining room with china hutch, fireplace in living room. Nice yard.

SITUATED on 100 x 240 lot. This new 3 bedroom, 2 bath home offers many years of comfort. Large closets, built-in oven and range, acoustical tile ceiling throughout. LAUREL GROVE DR.

CONVENIENT to Olin employees. Immaculate, 1312 ALVIN ST., W.M. 2 bedroom asbestos siding. Large living room, den, dressing table in bath. Complete fenced 145x189 yard with shade trees.

903 RIMES CIRCLE. 4 bedrooms, 2 bath brick. Kitchen - den combination, built-in oven and burner top. Central heat and air. Only 1 year old and in excellent condition.

IF YOU would like to go into business for yourself, pay attention. 807 SOUTH 2ND 3 bedroom asbestos frame, living room, dining room AND 809 SOUTH 2ND 3 bedroom frame with brick front. Living and dining room BOTH on 50 x 143 ft. lots.

110 OUACHITA. Large house in good condition on 76x108x109.84x110.16 lot. Good rental income property with barber shop in front.

305 LINDERMAN, W.M. Nice, neat 2 bedroom frame asbestos siding. In good condition. Separate dining room. Standing gas range and bed go with sale.

FRESHLY painted inside and out. 2917 GORDON 3 bedroom frame. Dining room and breakfast room. Low monthly payments, selling FHA.

FOR COLORED 3304 Renwick. 2 bedroom green frame with commercial potential. Convenient to I-20.

WE HAVE OTHERS

TROY & NICHOLS REALTY, INC.

REALTORS PHONE 325-2625
"NIGHTS AND SUNDAYS CALL"
Nita Brinson, 322-8206
Karl Solomon, 323-2211 Des Atkinson, 323-5183
Travis A. Maxwell, 323-0689 Vernon Maxwell, Mgr.

REAL ESTATE FOR SALE

(75) Houses

NOTHING DOWN
Low Interest Rate

SOUTHSIDE. Corner lot near grammar school. 3 bedroom brick veneer. Built-Ins. $70.05 Mo. plus taxes and insurance.
1708 SO. 6TH. 3 bedroom. Central heat. $68.17 Mo. plus taxes and insurance.
1006 SO. 10TH. 2 bedroom. $54.41 Mo. plus taxes and insurance.
211 BUTLER Ave. W.M. Near Claiborne School. 2 bedroom. $58.16 Mo. plus taxes and insurance.
SEVERAL nice brick veneer homes in CHARMINGDALE. Built-ins. NO MONEY DOWN and priced to sell!

J. B. Dawkins, Jr.
REAL ESTATE, 322-3726, 322-4514

KINNEY REALTY

DIAL 325-9906

SPACIOUS 3 bedroom frame home, separate dining room, large living room, hardwood floors, 220 wiring. Shady lot, cyclone fenced back yard. Located on Riverbend, W.M. $8,400.

NEW LISTING. Assumption. Walking distance to Claiborne School, W.M. 3 bedroom part brick home. Central heat, attic fan. Carport. Payments only $62 a month.

NEW LISTING. 1611 Florida, 2 bedrooms, 14x34 paneled den can be used as 3rd bedroom. Hardwood floors, attic fan. Carport. Priced to sell!

$350 DOWN and assume loan balance, 17 years left on loan. Payments only $65 a month on this spacious 2 bedroom home. Separate dining room. 2 blocks from Lida Benton School.

SOUTHSIDE. Extra nice 2 bedroom frame. Separate dining room. Central heat, attic fan. Beautiful yard. Near schools, hospital, and bus line.

LISA Lane, W.M. Choice location. 3 bedroom brick. 2 full baths, carpet in living room and master bedroom, built-in kitchen, dishwasher. Air conditioning. Covered patio. Cyclone fenced back yard.

OFFICE 2222 LOUISVILLE
R. T. KINNEY
BETTY TUCKER, 373-2123

3910 Deborah Dr.
ON BEAUTIFUL
BAYOU DESIARD

LOVELY white brick consisting of 5600 sq. ft. heated area, with full columns. A few of its many features are: 4 bedrooms; 2 full baths and 2 half baths; open fireplace in formal living room and formal dining room; huge kitchen with dining area; library; combination porch and den across back; air conditioning; central heat. Lovely 250x500 ft. lot with 85 sprinkler heads in yard (separate pump from Bayou). Must see to appreciate its value. Shown by appointment only.

Walker Glenn, Jr.
REAL ESTATE 323-1709

CLOSE IN W.M. 3 bedroom home, dining room. Corner lot 100 x 200. $500. down. BOBBYE GALLOWAY, 322-0747.

PRICE REDUCED!

$500 DOWN moves you in. 2½ blocks of college. Large 3 bedroom home. Dishwasher, 4 air conditioners, separate utility room includes washer, dryer. Also furnished apartment.

8 ACRES

5 MILES from W.M. Includes country home. Paneled living room 28 x 14, 3 bedrooms, 1½ baths, kitchen includes built-in electric oven and range. Also 2 room and bath cottage with front screened porch, carport. Small pond. Includes tractor, implements. All for only $19,000.

SOUTH 3RD ST.

NEAR Plum St. School. Owner will finance. Newly redecorated inside and out. 5 room home. Hardwood floors.

INCOME $325 MONTH

2-STORY, 12 room house. Includes furniture for 4 bedrooms. In A-1 condition. Lovely Southside neighborhood.

PRICE REDUCED!

2 BEDROOMS, separate dining room. 220 wiring, attic fan. Carport with utility room. Termite contract. 150x200 ft. lot with fruit and pecan trees. Near Olin.

PRICE REDUCED!

SOUTHSIDE, near new Southgate Shopping Center. 2 bedrooms, separate dining room, good storage, screened-in porch. With 2 bedroom cottage in rear. Owner will assist in financing.

NEW LISTING—LOT

LOT 150 x 285 ft. with trees. In Twin Oaks Sub., off Hwy. 80, W.M. School bus service. All conveniences available. $2,000.

Florence C. Caldwell
REALTOR DIAL 322-9905

FOREST PARK, W.M., 3 bedroom brick, 2 baths, den, central air. 325-8971, 325-5557.

YOUR TRADING SPECIALISTS
THE APPEAL OF INDIVIDUALITY

IN A highly desirable location, 206 Forrest Hills Dr., just off Highway 80, W.M. This modern 3 bedroom, 2 bath brick home boasts half - cathedral ceilings with exposed beams in living room and kitchen - dining combination. Also has built-in oven and range, central air conditioning and heating. On large 110 x 140 ft. lot with trees galore. Priced under $15,000.

BUTLER
REAL ESTATE & CONSTRUCTION
Builder-Realtor Ph. 323-1341
Nights 322-2750; 322-2488

NO DOWN PAYMENT. West Monroe. Exclusive residential area. Lovely 3 bedroom, 2 bath brick, set on large lot, many trees. Large paneled den, built-in kitchen, central air and heat. Terrific closets throughout. Double carport, storage. Tree-shaded lot. No down, $108. mo. Ph. Paula Landry, 325-6889.

NO DOWN

LAKESHORE AREA. Lovely 3 bedroom home, like new! Central heat. Carport, storage. No down, $71 mo.

NO DOWN PAYMENT

CHARMINGDALE. A dream! 3 bedroom, 2 bath brick beauty, all redecorated, spacious! Den joins built-in kitchen and patio. Central heat. Attic fan. DOUBLE carport with double storage. See now! Quick possession. No down, $79. mo.

NO DOWN PAYMENT

SOUTHSIDE 2 bedroom home. All redecorated. 2-day possession. Central heat, hardwood floors. Entire yard cyclone fenced, lovely trees. No down, $46 mo.

NO DOWN PAYMENT

REDECORATED Southside brick! 2-day possession! 3 bedrooms, built-in kitchen, central heat. Corner lot. Double carport, storage. No down, $69 mo.

NO DOWN PAYMENT

SO. 6TH. 3 bedroom brick and frame. All redecorated. 2-day possession! Kitchen has separate dining area AND snack bar. Attic fan. Carport, storage. No down, $68 mo.

NO DOWN PAYMENT

CHARMINGDALE DR. 3 bedroom, 2 bath brick. All redecorated. 2-day possession. Storage room joins built-in kitchen. Central heat, attic fan. Carport. Pretty large lot. No down, $59. mo.

NO DOWN PAYMENT

PARKWOOD. W.M. 2 bedrooms, separate dining room. Near Highland School. Will be redecorated. Extra-large lot 60x250. No down, $43 mo.

NO DOWN PAYMENT

W.M. Lovely contemporary 3 bedroom brick, frame. On large tree-shaded lot. Built-in kitchen with separate dining area. Central heat. Attic fan. Carport, storage. No down, $64 mo.

NO DOWN PAYMENT

BUTLER ST., Near Claiborne School, W.M. All redecorated 2 bedroom brick, frame. Built-In kitchen. Central heat. Carport, storage. No down, $54. mo.

PAULA LANDRY

REALTOR DIAL 325-6889

REAL ESTATE FOR SALE

(75) Houses

4 ROOM house, 50x150 lot. $2500. 1118 Bailey St., W.M. Phone 323-7117.

IMMACULATE 2 bedroom on Benton
MRS W. C. CURRY
323-5878

NEED
NEW LISTINGS

HAVE sold down to a select few. Still have several NO DOWN PAYMENT homes available.

THE FLORSHEIM CO.
HENRY FLORSHEIM, Broker
PH. 323-9956

LIST WITH
IRENE REID
REALTOR PHONE 325-4373

406 ERIN. 3 bedrooms, living room, dining room, breakfast room, kitchen, 2 baths. Bids are invited. Bidder to remove from lot. Bids opened 7:30 p.m., September 13th Grace Episcopal Church. P. O. Box 2805, Monroe. Ph. 387-1700.

OUACHITA MORTGAGE & LOAN, INC.
320 NORTH 4th Ph. 387-0528

ASSUMPTION 4-plex brick apartment house on Roselawn. Furnished. Excellent income. Payments $102.75.

1½ ACRE tracts on Rowland Road. Cleared. Ready to build on. Small down, owner will finance.

EXCELLENT commercial location. 5½ acres. Winnsboro Road, near Tanglewood Sub. Priced to sell.

COMMERCIAL lot 2700 block DeSiard St. Has house in fair shape. A steal at $4950.

Nights and Sunday 387-0291, 323-0837

REAL ESTATE FOR SALE

(75) Houses

2500 NORTH 10TH., W.M. $300. down, assume balance $6500. Notes $55. mo. including taxes, insurance. FREEDA MICKEL, 323-8858.

SOLD OUT
NEED
NEW LISTINGS
E. A. PORTER
REALTY COMPANY
REALTORS 325-3826

ON BAYOU

$15,500. 5½ per cent loan. Can be assumed.

5¼% LOAN

ASSUMPTION or local loan, $17,500. Year round air conditioned 3 bedroom home located on tree studded lot, Northside Monroe. Built-in kitchen, 2 baths, double carport. Fenced in back yard.

2210 ISLAND DR.

4 BEDROOMS, 2 baths home, year 'round air conditioning. Extra large amount closet space. On lot 100x150.

SMALL DOWN PAYMENT

ON ASSUMPTION. 3 bedroom, 2 bath home in quiet neighborhood West Monroe. Tree studded lot. Plenty room for growing children.

CALL US

On any "CALL YOUR BROKER" home for sale. We'll be glad to show anytime.

E. A. PORTER
REALTY COMPANY SINCE 1928
REALTOR OFFICE 325-3826

BY OWNER: 2 bedroom home; bath, good garden; plenty shade trees, pecans. Located on one acre lot. 208 Blazier St., West Monroe.

NEW HOMES
FOR SALE

Moved on your location. Priced for quick sale. See at

UNITED-BILT
HOMES
1811 Louisville Ave.
Monroe, La.

REAL ESTATE FOR SALE

(75) Houses

LOOP RD. Large 5 bedroom, 2 baths, living room, screen porch. 285 ft. lot with riparian right on Bayou.
SOUTH 2ND. Corner lot. (3) houses. Income $250. per month.
INDIAN MOUND BLVD. 200 ft. lot.
BAYOU OAKS — 100 x 150 lot. $2,100.
RAYVILLE. 40 acres, $16,000.

COMMERCIAL

SALE or lease, 420 ft. next to I-20 on South 8th.
FOR LEASE. South 5th and Winnsboro Rd. 168x192 ft. lot.
FOR LEASE. DeSiard St. Large established grocery. Brick building, corner lot. Ample parking.
4 ACRES on McMillan Rd., W.M. next to La. Power & Light.
3 ACRES - Coleman Ave.
I-20 HIGH - Corner lot 150 x 150

JACK FLUCK
REALTY COMPANY
REALTOR 325-1869; 323-9932

WE BUY EQUITIES
AND WE BUY HOMES

MONROE

BASTROP RD. just beyond Finks Hideaway Rd. 2 bedroom home with storage, garage. Lot 72x210. Will G.I. or local loan.
NORTH Monroe Sub. Beautiful 3 bedroom brick. Central heat, attic fan, built-in oven, burners. Carport, storage, nice 100 x 150 ft. lot. Will G.I. or FHA. Small down. 204 Sterlington Dr.
1205 McGUIRE, near College. Large 3 bedroom, den home with 2 baths, dining area and breakfast room, carport, storage. Dishwasher, 3 air cond. units. Patio, fenced back yard, lot 75x160 ft. Already financed.
NORTHSIDE. 3 and 4 bedroom homes with 2 baths. Reasonable down payment. Call for information.
1½ ACRES and 3 bedroom house, bath, just remodeled throughout. Will G.I. or local loan. 3 miles north of Holly Ridge. Reduced for quick sale.
1201 SOUTH 10TH. Large 3 bedroom brick. Carport, storage, corner lot. 3 blocks from Plum St. School. Price been reduced for quick sale.

WEST MONROE

WALTERS St., W.M. 3 bedroom brick, central heat, attic fan, carport, large lot. Cyclone fenced, excellent condition. Built-in oven and burners. Price reduced. Very reasonable, already financed.
JUST OFF Norris Lane. 2 bedrooms, bath frame. In excellent condition. $5,100. $200. down. 15 year loan. $46.70 mo. plus insurance, taxes.

E. W. Cruse, Realtor
325-4412 or 322-4966
Home Phone 325-5213
MARY SIMPSON, 325-4984

CLASSIFIED DISPLAY

CLASSIFIED DISPLAY

CLASSIFIED DISPLAY

REAL ESTATE FOR SALE

(75) Houses

MOVING?
Call Ellington Mayflower
Free est. 302 11th St. Ph. 387-2811

FOR COLORED

NEW three bedroom brick front home under construction on Reed Street, Monroe. SMALL DOWN PAYMENT AND NOTES LIKE RENT! NOTHING DOWN TO ANYONE WITH OTHER SIX MONTHS MILITARY SERVICE!! Call 323-1341 for full details.

CLASSIFIED DISPLAY

CLASSIFIED DISPLAY

All$tate Finance
Mortgage Specialists
5 Yrs. - 1st, 2nd, 3rd
325-0452 608 North 3rd

INVESTORS
6
HOUSES FOR SALE
NOTHING DOWN
NO PAYMENT FOR 6 MONTHS
DEAL OF A LIFETIME.
Call BOB LANE 325-0452

FHA
HOMES FOR SALE

Properties are identified by Placard or sign . . . showing F.H.A. Property

NOT AVAILABLE FOR SALE
SOLD

F.H.A. CASE NO.	ADDRESS	PRICE
MONROE, LA.		
22-556917	31 Glendale Dr.	
22-556753	3213 Dick Taylor St.	
RIDGECREST, LA.		
322-70321	119 Orange St.	
AVAILABLE FOR SALE		
MONROE, LA.		
22-545905	1002 South 7th St. Lot 2, Blk 35, Ouachita Cotton Mills 2nd Addn.	$10,500
981-011508-203	806 South 19th St Lot 4 Blk. 101, Ouachita Cotton Mills 2nd Addn.	5,700
22-558258	3308 Gordon Ave. Lot 8, Blk. 2, C. C. Bell Subd. ALL CASH AS IS	6,500
22-560456	418 Harn St. Lot 5, Blk 5, Riverside Realty Co. Subd.	10,900
STERLINGTON, LA.		
981-025278-203	309 Frances St. Lot 6 Sq. 8A Highland Subd. No. 3	$7,300

APPLICATIONS WILL NOT BE ACCEPTED ON THE ABOVE PROPERTY PRIOR TO 9-19-66

Those interested may obtain further information on these and other homes from any real estate broker. Real Estate Brokers may obtain listings from the FHA Office, Shreveport, La.
627 Spring Street
Phone 425-1241

LIFE looks BETTER...

In A Prestige Home In This Exclusive Location . . .

LEMESA SUBDIVISION

ALL 4 HOMES UNLOCKED FOR INSPECTION . . . REPRESENTATIVE ON SITE AT 2906 ANITA LANE 1 TO 5 P.M.

DIRECTIONS: Turn off Louisville at United Gas onto Lamy Lane. Turn right off Lamy Lane onto Anita Lane or LaSalle.

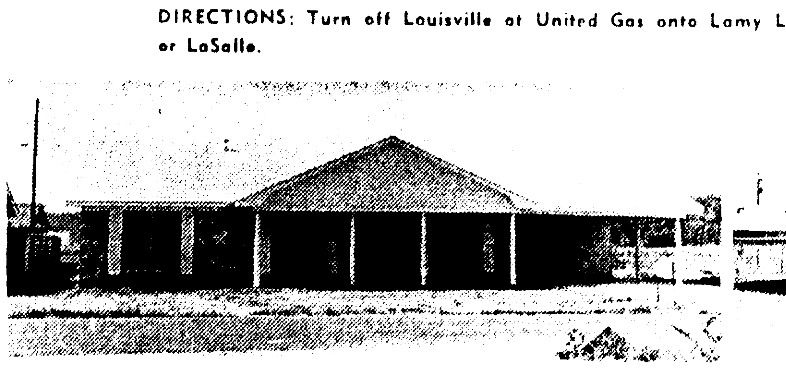

2900 ANITA LANE
Unparalleled in location, design, and livability-planning! In the 1750 sq. ft. of this colonial brick home you'll enjoy 4 bedrooms, 2 ceramic baths with vanities, carpeted living room and master bedroom, plus all built-ins in kitchen and large paneled den . . . central air conditioning and heating. This is a "must" to see today!

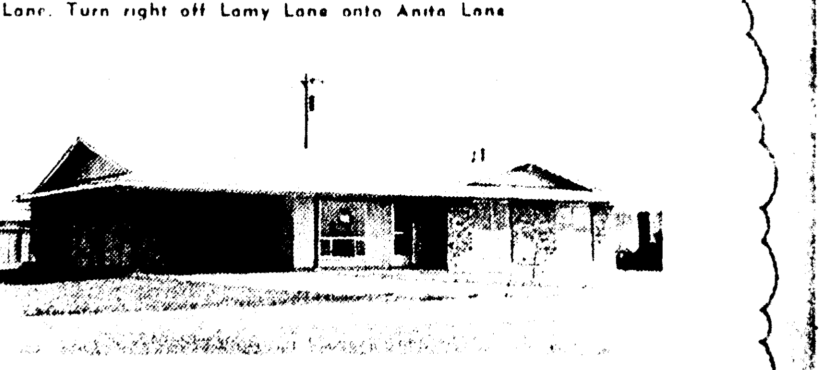

2903 LA SALLE
Not a flaw will you find in the location, design, or floor plan of this prestige home located in LeMesa Subdiv.! It's brick, centrally air conditioned and heated, and has 3 bedrooms, 2 full baths, living room with wood block flooring, beautiful built-in kitchen, and family room paneled in pre-finished ash. Double carport. Large lot. There's much more we'd like you to see today!

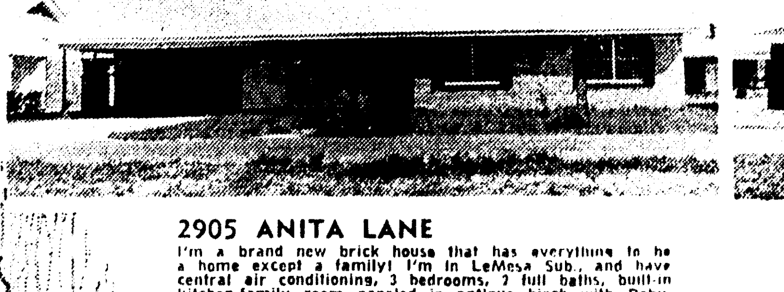

2905 ANITA LANE
I'm a brand new brick house that has everything to be a home except a family! I'm in LeMesa Sub., and have central air conditioning, 3 bedrooms, 2 full baths, built-in kitchen-family room paneled in antique birch with Debutante range, dishwasher, and disposal. Corlon floors in foyer and baths. Double carport. Call early on this!

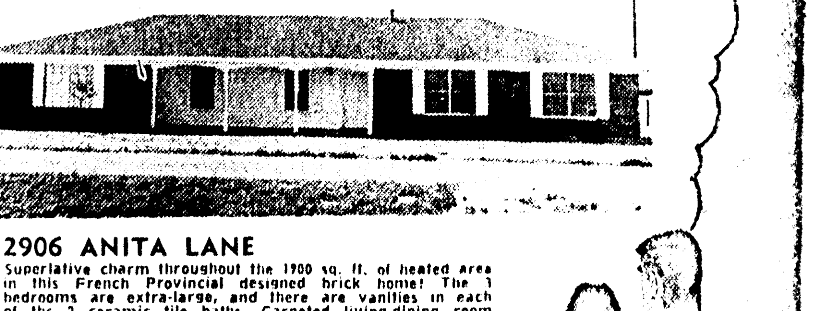

2906 ANITA LANE
Superlative charm throughout the 1900 sq. ft. of heated area in this French Provincial designed brick home! The 3 bedrooms are extra-large, and there are vanities in each of the 2 ceramic tile baths. Carpeted living-dining room and master bedroom, large paneled den has wood-burning fireplace, all built-ins in kitchen, and separate breakfast room. Centrally air conditioned and heated. Set to advantage and a lot and one-half! Call without fail on this!

Mid-South Homes INC.
REAL ESTATE DIVISION OFFICE 387-2660
Nights Call NELL CHURCH, 323-7264 — LARRY COOPER, 322-4670
QUILLIE N. UNDERWOOD, 373-2665 — JACK DU PRIEST, 325-0071
BILL BRODIE, 325-0391

REAL ESTATE FOR SALE

(75) Houses

STUBBS-VINSON RD. One acre with 3 bedroom brick. Den, 2 baths, built-ins, double carport, central heat. BOBBYE GALLOWAY, 322-0747.

NO DOWN

WEST MONROE. Exclusive residential area. Lovely 3 bedroom, 2 bath brick, set on large lot, many trees. Large paneled den, built-in kitchen, central air and heat. Terrific closets throughout. Double carport, storage. Tree-shaded lot. No down, $108 mo.

PAULA LANDRY

REALTOR DIAL 325-6889

C. E. BUCKLEY
Realtor 323-1195

EDGEWATER Gardens at dam. Lovely modern brick home.
NORTH Monroe near Loop. Good home, quiet surroundings.
FILER St., just off South Grand. $7200. Small cash down.
GEORGIA St. 2 frame homes on corner. Excellent buys.
SOUTH 5th. 3 bedroom and den home. Easy to buy.
2707 LEE Ave. 3 bedrooms, 2 baths. Owner will finance easy or rent.
SALE or rent. College Area. 3703 Grammont.
ROWLAND Road. 3 bedroom brick on 3 acres.
W.M. furnished duplex at 301 North 7th. Appointment only.

ACREAGE

8 ACRES in Buckhorn Bend. You've been waiting for this!
366 ACRE ranch. Beautiful and rolling. 30 minutes west. $125,000, with some minerals.

COMMERCIAL

INVESTORS! Buy these 2 large corners near I-20 access west, for store or service station sites. Never this cheap again!
HIGHWAY 80 frontage east. $40 to $60 front foot.
PAY $800 cash and let these 5 rent houses on corner of Jackson and Dixie accumulate this fine corner for you. Total price $8800.

BEN F. GOZA, Realtor
DIAL 323-5043

REAL ESTATE FOR SALE

(75) Houses

PRICE REDUCED! By owner. $1500 below appraisal. $11,900. 2 bedrooms, den. 1012 Emerson. 322-2425 after 5 p.m.

BY OWNER. Baywood Dr. Sherwood Forest, W.M. 2 bedroom brick, 1½ bath, large den, built-ins, patio $800 and assume payments, $83. Mo. 323-2502, 322-5931.

SEE TODAY!
706 BRES. AVE

LOVELY older frame home. 3 bedrooms, 2 complete baths, living room, dining room, den. Central heat, 3½ tons air cond. units. Vinyl tile floors, new double sink in kitchen with formica counter tops and corlon floors. New roof. $13,000. Excellent buy!

ON 10 BEAUTIFUL
TREE COVERED ACRES

25 MILES from Monroe, 12 miles from Sterlington between Haile and Linville. Tremendous 2 bedroom brick veneer home. 1900 sq. ft. heated area. FREE GAS FOR LIFE. Woodburning fireplace. $21,500.

COLLEGE AREA
1103 McGUIRE

CUSTOM designed and quality built 2-story home. Downstairs; large living room; kitchen with electric oven and range, refrigerator, dishwasher, washer and dryer; carport. Upstairs; 2 bedrooms, huge bath. PLUS 3 large air condition units. Beautiful 75 x 160 tree covered lot. ONLY $15,000.

SWARTZ
BURNEY SUBDIVISION

LOVELY 3 bedrooms, 1½ bath brick. 100 x 150 ft. lot. $15,000.

ACRES

160 ACRES, cleared. 27 miles from Monroe. 5 miles east of Bosco. 27.6 acre cotton allotment. 2 houses, barn. $300 per acre.
80 BEAUTIFUL acres just off Jonesboro Rd. on gravel road. 20 miles out. $18,000.

COMMERCIALS

COMMERCIAL lot 165 south, 2 miles below Winnsboro Rd. Intersection highway. Priced to sell.
16 FT. on Winnsboro Rd. at Northeast corner of South 5th. Ideal for commercial development. $25,000.

Walker Glenn, Jr.
REAL ESTATE PH. 323-1709

WE BUY EQUITIES

LAKESHORE AREA. 3 bedroom brick on large lot with plenty trees. 1½ baths, dressing vanity. Central heat and air. Double carport. Built-ins, paneled kitchen and den . . . . . . No. 198

SUBURBAN HOME, W. M. 3 bedroom brick located on beautiful tree studded lot. Large carpeted master bedroom, 3 full ceramic baths with vanities. Central air and heat, paneled den, lovely patio. See this one today . . . No. 197

SOUTHSIDE. Brick home with built-ins, large den. Ideal for bachelor or couple. Only $3900 . . . . No. 196

PINEGROVE, W.M. 3 bedrooms, 2 bath brick home on well landscaped corner lot, plenty trees. Central heat and air. Carpeted living room, corlon tile throughout rest of house. Built-in paneled kitchen and family room. No. 180

SHERWOOD Forest. Pay equity and assume payments on 2 bedroom brick home with large den, built-ins, drapes. Plenty trees, well landscaped. .No. 192

ROLAND DR. Brick home on large lot. Built-ins, air conditioned, large kitchen and den, snack bar, acoustical ceilings. Carpet in living room. . . . No. 193

NORTHSIDE. Assumption. Pay equity and assume payment on 3 bedroom brick home on well landscaped lot, cyclone fenced. Built-ins, air conditioned, central heat . . . . No. 184

W.M. Roman brick. 150x100 ft. lot. Central air, heat. Cathedral ceilings. Master bedroom carpeted. Built-ins. Paneled throughout, acoustical ceilings. Owner says sell— make offer. . .No. 172

SOUTHSIDE. 3 bedroom brick. 1½ baths. Paneled kitchen and den. Built-ins. Central heat, air. $00. down Vets. No. 176

SOUTHSIDE — Assumption. 3 bedroom brick home with electric built-ins. Cyclone fenced yard with trees and shrubs. Low equity . . . . No. 182

TOWN & COUNTRY. 3 bedroom brick on large lot. 2 ceramic baths, electric built-ins, paneled kitchen and dining. Central heat and air. Double carport. Small down, good financing. . .No. 120

COMMERCIAL Lot on Jonesboro Rd., 420 ft. frontage and approx. 210 depth. Lot cleared and already financed. Can be assumed. Good buy . . . . . No. 181

ASSUMPTION W.M. 2 bedroom frame home on large lot, plenty trees. Pay equity and assume payments of $58.79 including . . . . No. 179

N. PARK VILLAGE. 3 bedrooms. 2 baths, brick home. On large tree covered corner lot. Central heat and air. Built-ins, carpeted living room . . . . .No. 190

STEAL this home. Brick. 3 bedrooms, 2 baths, built-ins. Air and heat. Double carport. Lot with trees, $15,500. No. 115

NORTHSIDE. 3 bedroom brick. Carpet, heat and air, 2 baths, den with Cathedral ceilings, built-ins . . . . . No. 137

W.M. 3 bedroom brick home on approximately 1½ acres. 2 baths. Central air and heat, double carport, carpeted living room, built-ins, dishwasher and refrigerator. Lovely patio with brick barbecue pit . . . . No. 178

PARGOUD BLVD. 3 bedrooms. 112 x 150 beautifully landscaped corner lot. Double carport, central air and heat. Carpeted living room, dining room and 2 bedrooms . . . . No. 174

NORTHEAST REALTY

OF MONROE, INC.—SALES OFFICE, 387-1717
A DIVISION OF OUACHITA ENTERPRISES INC.
ALLEN BICKHAM, Sales Mgr., 373-1601
STEVE POWELL, 322-8441
DANNY ALBRITTON, 373-2413
RENFORD RODGERS, 387-1123
JERRY POWELL, 323-9192
JERRY WOMACK, BROKER

TROY & NICHOLS

"LIST WITH CONFIDENCE"

NORTHSIDE. 1914 SPENCER. Lovely 3 bedroom, 2 bath brick. Separate den. Central heat and air. On beautiful 75x150 tree covered lot. Access to everything.

4105 GERALD. College Area. 2 bedroom frame. Living room, dining room, separate den. 2 window units, drapes, beautiful hardwood floors, screened-in sitting porch off kitchen. Also income property consisting of: Furnished garage apt. included; upstairs — 2 bedrooms, separate dining room; downstairs — 1 bedroom. All in excellent condition. Situated on 86x150 lot.

106 UNION AVE., W.M. 3 bedroom brick, masonite bath, den, carpeting in living room and 2 bedrooms. On 105x160 lot. Price Reduced.

803 REGENCY. Beautiful brick home in excellent neighborhood. 3 large bedrooms, complete built-in kitchen, family room with fireplace, den, 2 full baths. Central heat and air. Convenient to schools.

114 CAROLINA. Convenient to downtown. Nice 3 bedroom frame. Separate dining room, annex apt. on back with 1 bedroom, bath, kitchen, sitting room, all furniture included.

2903 NORTH 7th, W.M. Clean as a whistle, 2 bedroom, cedar shingles, separate dining room, carpeted throughout, drapes, 2 window units. Attached garage, low monthly payments.

1707 FILHIOL, College area. 3 bedroom, 1½ bath frame. Nice yard. Excellent location for rental investment.

102 HUMBLE CIRCLE. Attractive brick. 3 bedrooms, 1½ baths, large living room, kitchen - dinette with den area. Built-in oven and counter top. Central heat. Selling on assumption with low equity. Call for appointment to show.

308 SPLANE, W. M. Nice 2 bedroom white asbestos siding. Dining room. On 75x150 large shady lot. 2 blocks to Highland elementary school. Convenient to shopping center. Selling on FHA with $300 down.

2307 SAUVELLE. Excellent condition. 3 bedroom, 2 bath brick house. Central heat and air, brick planter with louver screen separating living and dining area.

ATTENTION College Professors. 3908 GRAMMONT. 3 bedroom brick. 2 tile baths, carpeted living room, hall and one bedroom. Central heat and air. Double carport. Built-in oven and range. On beautiful tree covered corner lot.

2808 DICK TAYLOR. 2 bedroom frame, asbestos siding. Separate dining room, air conditioned, plenty of shade and shrubs.

1400 McMILLAN RD., W.M. Beautiful 3 bedroom, 2 bath brick. Built-in kitchen including refrigerator. Living room, dining room, Central heat, 2 window units. On 1.08 acres with variety of trees. Large patio with flood lights. By appointment only.

210 BELMONT, W.M. Extra nice 3 bedroom, 2 bath brick in beautiful subdivision. Built-in Birch paneled kitchen, separate paneled den, foyer, carpeting, central heat and air, double carport. 2000 sq. ft. On ¾ acres.

511 SOUTH 4TH. Assumption. Nice 2 bedroom frame. Separate dining room. Location convenient to shopping center, schools and town.

1612 GEORGIA. 2 berdoom asbestos siding. Living room wtih drapes. FHA financed. Recently repainted. In good condition.

2702 HAWES Good potential investment. Asbestos siding duplex. In good condition. Carpeted living room, hall and bedroom on one side. Hardwood floors throughout. Double garage with large storage on both sides. New roof, copper plumbing. 1 bath each side. Separate back entrance to each side. Ideal resident or rental investment.

318 NEW NATCHITOCHES RD., W.M. Selling on FHA. Excellent condition. 3 bedroom brick. Built-in oven and range, aluminum screens, vinyl floors. Large shade trees, on 100 x 200 lot.

PLUSH HOME. 109 Fernwood, W.M. Beautiful 3 bedroom, 2 bath brick. Built-in oven and range. Separate dining room, separate den, study. Carpet and broken quarry, central heat and air, 2 storage rooms, double carport. On beautifully landscaped 105x276 ft. lot with shady Pine and Oak trees.

KIROLI WOODS, W.M. 115 Nichols. Attractive 3 bedroom brick. Paneled kitchen, built-in oven and range. Interior and exterior repainted. Central heat, 2 window units, screened in patio off kitchen. Beautiful location.

EXCLUSIVE Belle Terre (2) Bayou lots, (2) inside lots. Price reduced.

511 LAZARRE, W.M. Cozy 2 bedroom frame, dining room, paneled den, breakfast area, built-in oven and range. Selling on FHA appraisal.

1107 WARREN DR., W.M. attractive 2 bedroom brick. Vinyl tile floors, carpeted bedroom, drapes, 2 air conditioning units. Just 6 years old.

616 McCAIN. Attractive 3 bedroom brick. Built-in oven and range. Dining room, central heat and air. Selling on FHA with minimum down.

604 SOUTH 2ND., W.M. Nice 2 bedroom home. Stove and refrigerator included. Breakfast area, separate dining room, nicely shaded yard. Excellent condition throughout.

1307 N. 3rd., W.M. 2 bedroom house. Living room, dining room. In good condition. On 95x150 lot.

1311 N. 3rd., W.M. 2 bedroom gray asbestos. Living room, dining room, screened porch. Drapes. Nice shade trees.

211 ANDERSON, W.M. 3 bedroom, den, 2 baths, separate dining room, carpeted living room. On corner lot. FHA or VA financing available. Only $17,900.

315 STEWART, W.M. Attractive 3 bedroom asbestos siding. Kitchen with built-ins, separate dining room with china hutch, fireplace in living room. Nice yard.

SITUATED on 100 x 240 lot. This new 3 bedroom, 2 bath home offers many years of comfort. Large closets, built-in oven and range, acoustical tile ceiling throughout. LAUREL GROVE DR.

CONVENIENT to Olin employees. Immaculate, 1312 ALVIN ST., W.M. 2 bedroom asbestos siding. Large living room, den, dressing table in bath. Complete fenced 145x189 yard with shade trees.

903 RIMES CIRCLE. 4 bedrooms, 2 bath brick. Kitchen - den combination, built-in oven and burner top. Central heat and air. Only 1 year old and is excellent condition.

IF YOU would like to go into business for yourself, pay attention. 807 SOUTH 2ND. 3 bedroom asbestos frame, living room, dining room AND 809 SOUTH 2ND. 3 bedroom frame with brick front. Living and dining room. BOTH on 50 x 143 ft. lots.

110 OUACHITA. Large house in good condition on 76x108x109.84x110.16 lot. Good rental income property with barber shop in front.

305 LINDERMAN, W.M. Nice, neat 2 bedroom frame asbestos siding. In good condition. Separate dining room. Standing gas range and bed go with sale.

FRESHLY painted inside and out. 2917 GORDON. 3 bedroom frame. Dining room and breakfast room. Low monthly payments, selling FHA.

FOR COLORED. 3304 Renwick. 2 bedroom green frame with commercial potential. Convenient to I-20.

WE HAVE OTHERS

TROY & NICHOLS REALTY, INC.

REALTORS PHONE 325-2625
"NIGHTS AND SUNDAYS CALL"
Nita Brinson, 322-8206
Karl Solomon, 323-2211
Des Atkinson, 323-5183
Travis A. Maxwell, 323-0689
Vernon Maxwell, Mgr.

REAL ESTATE FOR SALE

(75) Houses

NOTHING DOWN
Low Interest Rate

SOUTHSIDE. Corner lot near grammar school. 3 bedroom brick veneer. Built-ins. $70.05 Mo. plus taxes and insurance.
1708 SO. 6TH. 3 bedroom. Central heat. $68.17 Mo. plus taxes and insurance.
1006 SO. 10TH. 2 bedroom. $54.41 Mo. plus taxes and insurance.
211 BUTLER Ave. W.M. Near Claiborne School. 2 bedroom. $58.16 Mo. plus taxes and insurance.
SEVERAL nice brick veneer homes in CHARMINGDALE. Built-ins. NO MONEY DOWN and priced to sell!

J. B. Dawkins, Jr.
REAL ESTATE, 322-3726, 322-4514

KINNEY
REALTY
DIAL 325-9906

SPACIOUS 3 bedroom frame home, separate dining room, large living room, hardwood floors, 220 wiring. Shady lot, cyclone fenced back yard. Located on Riverbend, W.M. $8,400.

NEW LISTING. Assumption. Walking distance to Claiborne School, W.M. 3 bedroom part brick home. Central heat, attic fan. Carport. Payments only $62 a month.

NEW LISTING. 1611 Florida, 2 bedrooms, 14x34 paneled den can be used as 3rd bedroom. Hardwood floors, attic fan. Carport. Priced to sell!

$350 DOWN and assume loan balance, 17 years left on loan. Payments only $65 a month on this spacious 2 bedroom home. Separate dining room. 2 blocks from Lida Benton School.

SOUTHSIDE. Extra nice 2 bedroom frame. Separate dining room. Central heat, attic fan. Beautiful yard. Near schools, hospital, and bus line.

LISA Lane, W.M. Choice location. 3 bedroom brick. 2 full baths, carpet in living room and master bedroom, built-in kitchen, dishwasher. Air conditioning. Covered patio. Cyclone fenced back yard.

OFFICE 2222 LOUISVILLE
R. T. KINNEY
BETTY TUCKER, 373-2123

3910 Deborah Dr.
ON BEAUTIFUL
BAYOU DESIARD

LOVELY white brick consisting of 5600 sq. ft. heated area, with full columns. A few of its many features are: 4 bedrooms; 2 full baths and 2 half baths; open fireplace in formal living room and formal dining room; huge kitchen with dining area; library; combination porch and den across back; air conditioning; central heat. Lovely 250x500 ft. lot with 85 sprinkler heads in yard (separate pump from Bayou). Must see to appreciate its value. Shown by appointment only.

Walker Glenn, Jr.
REAL ESTATE 323-1709

CLOSE IN W.M. 3 bedroom home, dining room. Corner lot 100 x 200. $500. down. BOBBYE GALLOWAY, 322-0747.

PRICE REDUCED!

$500 DOWN moves you in. 2½ blocks of college. Large 3 bedroom home. Dishwasher, 4 air conditioners, separate utility room includes washer, dryer. Also furnished apartment.

8 ACRES

8 MILES from W.M. Includes country home. Paneled living room 28 x 14, 3 bedrooms, 1½ baths, kitchen includes built-in electric oven and range. Also 2 room and bath cottage with front screened porch, carport. Small pond. Includes tractor, implements. All for only $19,000.

SOUTH 3RD ST.

NEAR Plum St. School. Owner will finance. Newly redecorated inside and out. 5 room home. Hardwood floors.

INCOME $325 MONTH

2-STORY, 12 room house. Includes furniture for 4 bedrooms. In A-1 condition. Lovely Southside neighborhood.

PRICE REDUCED!

2 BEDROOMS, separate dining room. 220 wiring, attic fan. Carport with utility room. Termite contract. 150x200 ft. lot with fruit and pecan trees. Near Olin.

PRICE REDUCED!

SOUTHSIDE, near new Southgate Shopping Center. 2 bedrooms, separate dining room, good storage, screened-in porch. With 2 bedroom cottage in rear. Owner will assist in financing.

NEW LISTING—LOT

LOT 150 x 285 ft. with trees. In Twin Oaks Sub., off Hwy. 80, W.M. School bus service. All conveniences available. $2,000.

Florence C. Caldwell
REALTOR DIAL 322-9905

FOREST PARK, W.M., 3 bedroom brick, 2 baths, den, central air. 325-8971, 325-5557.

YOUR TRADING SPECIALISTS
THE APPEAL OF INDIVIDUALITY

IN A highly desirable location, 206 Forrest Hills Dr., just off Highway 80, W.M. This modern 3 bedroom, 2 bath brick home boasts half - cathedral ceilings with exposed beams in living room and kitchen - dining combination. Also has built-in oven and range, central air conditioning and heating. On large 110 x 140 ft. lot with trees galore. Priced under $15,000.

BUTLER
REAL ESTATE & CONSTRUCTION
Builder-Realtor Ph. 323-1341
Nights 322-2750; 322-2488

NO DOWN PAYMENT. West Monroe. Exclusive residential area. Lovely 3 bedroom, 2 bath brick, set on large lot, many trees. Large paneled den, built-in kitchen, central air and heat. Terrific closets throughout. Double carport, storage. Tree-shaded lot. No down, $108. mo. Ph. Paula Landry, 325-6889.

NO DOWN

LAKESHORE AREA. Lovely 3 bedroom home, ike new! Central heat. Carport, storage. No down, $71 mo.

NO DOWN PAYMENT

CHARMINGDALE. A dream! 3 bedroom, 2 bath brick beauty, all redecorated, spacious! Den joins built-in kitchen and patio. Central heat. Attic fan. DOUBLE carport with double storage. See now! Quick possession. No down, $79. mo.

NO DOWN PAYMENT

SOUTHSIDE. 2 bedroom home. All redecorated. 2-day possession. Central heat, hardwood floors. Entire yard cyclone fenced, lovely trees. No down, $46 mo.

NO DOWN PAYMENT

REDECORATED Southside brick! 2-day possession! 3 bedrooms, built-in kitchen, central heat. Corner lot. Double carport, storage. No down, $69 mo

NO DOWN PAYMENT

SO. 6TH. 3 bedroom brick and frame. All redecorated. 2-day possession! Kitchen has separate dining area AND snack bar. Attic fan. Carport, storage. No down, $68 mo.

NO DOWN PAYMENT

CHARMINGDALE DR. 3 bedroom, 2 bath brick. All redecorated. 2-day possession. Storage room joins built-in kitchen. Central heat, attic fan. Carport. Pretty large lot. No down, $59. mo.

NO DOWN PAYMENT

PARKWOOD, W.M. 2 bedrooms, separate dining room. Near Highland School. Will be redecorated. Extra-large lot 60x250. No down, $43 mo.

NO DOWN PAYMENT

W.M. Lovely contemporary 3 bedroom brick, frame. On large tree-shaded lot. Built-in kitchen with separate dining area. Central heat. Attic fan. Carport, storage. No down, $64. mo.

NO DOWN PAYMENT

BUTLER ST., Near Claiborne School, W.M. All redecorated 2 bedroom brick, frame. Built-in kitchen. Central heat. Carport, storage. No down, $54. mo.

PAULA LANDRY

REALTOR DIAL 325-6889

REAL ESTATE FOR SALE

(75) Houses

4 ROOM house, 50x150 lot. $2500. 1118 Bailey St., W.M. Phone 323-7117.

IMMACULATE 2 bedroom on Benton
MRS. W. C. CURRY
323-5878

NEED NEW LISTINGS

HAVE sold down to a selected few. Still have several NO DOWN PAYMENT homes available.

THE FLORSHEIM CO.
HENRY FLORSHEIM, Broker
PH. 323-9956

LIST WITH
IRENE REID
REALTOR PHONE 325-4373

406 ERIN. 3 bedrooms, living room, dining room, breakfast room, kitchen, 2 baths. Bids are invited. Bidder to remove from lot. Bids opened 7:30 p.m., September 13th. Grace Episcopal Church, P. O. Box 2805, Monroe. Ph. 387-1700.

OUACHITA MORTGAGE & LOAN, INC.
320 NORTH 4th Ph. 387-0528

ASSUMPTION. 4-plex brick apartment house on Roselawn. Furnished. Excellent income. Payments $102.75.

1½ ACRE tracts on Rowland Road. Cleared. Ready to build on. Small down, owner will finance.

EXCELLENT commercial location. 5½ acres. Winnsboro Road, near Tanglewood Sub. Priced to sell.

COMMERCIAL lot. 2700 block DeSiard St. Has house in fair shape. A steal at $4950.

Nights and Sunday, 387-0291, 323-0837

CLASSIFIED DISPLAY

REAL ESTATE FOR SALE

(75) Houses

2500 NORTH 10TH., W.M. $300. down, assume balance $6500. Notes $55. mo. including taxes, insurance. FREEDA MICKEL, 323-8858.

SOLD OUT
NEED
NEW LISTINGS
E. A. PORTER
REALTY COMPANY
REALTORS 325-3826

ON BAYOU

$15,500. 5½ per cent loan. Can be assumed.

5¼% LOAN

ASSUMPTION or local loan, $17,500. Year round air conditioned 3 bedroom home located on tree studded lot, Northside Monroe. Built-in kitchen, 2 baths, double carport. Fenced in back yard.

2210 ISLAND DR.

4 BEDROOMS, 2 baths home, year 'round air conditioning. Extra large amount closet space. On lot 100x150.

SMALL DOWN PAYMENT

ON ASSUMPTION. 3 bedroom, 2 bath home in quiet neighborhood West Monroe. Tree studded lot. Plenty room for growing children.

CALL US

On any "CALL YOUR BROKER" home for sale. We'll be glad to show anytime.

E. A. PORTER
REALTY COMPANY — SINCE 1928
REALTOR OFFICE 325-3826

BY OWNER: 2 bedroom home; bath; good garden; plenty shade trees; pecans. Located on one acre lot. 708 Blazier St., West Monroe.

NEW HOMES FOR SALE

Moved on your location. Priced for quick sale. See at

UNITED-BILT HOMES
1811 Louisville Ave.
Monroe, La.

CLASSIFIED DISPLAY

REAL ESTATE FOR SALE

(75) Houses

LOOP RD. Large 5 bedroom, 2 baths, living room, screen porch. 285 ft. lot with riparian right on Bayou.
SOUTH 2ND. Corner lot. (3) houses. Income $250. per month.
INDIAN MOUND BLVD. 200 ft. lot.
BAYOU OAKS — 100 x 150 lot. $2,100.
RAYVILLE, 40 acres, $16,000.

COMMERCIAL

SALE or lease, 420 ft. next to I-20 on South 8th.
FOR LEASE. South 5th and Winnsboro Rd. 168x192 ft. lot.
FOR LEASE. DeSiard St., Large established grocery. Brick building, corner lot. Ample parking.
4 ACRES on McMillan Rd., W.M. next to La. Power & Light.
3 ACRES — Coleman Ave.
I-20 HIGH — Corner lot 150 x 150.

JACK FLUCK
REALTY COMPANY
REALTOR 325-1869; 323-9932

WE BUY EQUITIES
AND WE BUY HOMES

MONROE

BASTROP RD. just beyond Finks Hideaway Rd., 2 bedroom home with storage, garage. Lot 72x210. Will G.I. or local loan.
NORTH Monroe Sub. Beautiful 3 bedroom brick. Central heat, attic fan, built-in oven, burners Carport, storage, nice 100 x 150 ft. lot. Will G.I. or FHA. Small down. 204 Sterlington Dr.
1205 McGUIRE, near College. Large 3 bedroom, den home with 2 baths, dining area and breakfast room, carport, storage. Dishwasher, 3 air cond. units. Patio, fenced back yard, lot 75x160 ft. Already financed.
NORTHSIDE. 3 and 4 bedroom homes with 2 baths. Reasonable down payment. Call for information.
1½ ACRES and 3 bedroom house, bath, just remodeled throughout. Will G.I. or local loan. 3 miles north of Holly Ridge. Reduced for quick sale.
1201 SOUTH 10TH. Large 3 bedroom brick. Carport, storage, corner lot. 3 blocks from Plum St. School. Price been reduced for quick sale.

WEST MONROE

WALTERS St., W.M. 3 bedroom brick, central heat, attic fan, carport, large lot. Cyclone fenced, excellent condition, Built-in oven and burners. Price reduced. Very reasonable, already financed.
JUST OFF Norris Lane. 3 bedrooms, bath, frame. In excellent condition. $5,400, $200., down, 15 year loan. $46.70 mo. plus insurance, taxes.

E. W. Cruse, Realtor
323-4412 or 322-4966
Home Phone 325-5213
MARY SIMPSON, 325-4984

CLASSIFIED DISPLAY

REAL ESTATE FOR SALE

(75) Houses

MOVING?
Call Ellington Mayflower
Free est. 302 11th St. Ph. 387-2811

FOR COLORED

NEW three bedroom brick front home under construction on Reed Street, Monroe. SMALL DOWN PAYMENT AND NOTES LIKE RENT! NOTHING DOWN TO ANYONE WITH OTHER SIX MONTHS MILITARY SERVICE!! Call 323-1341 for full details.

CLASSIFIED DISPLAY

CLASSIFIED DISPLAY

All$tate Finance
Mortgage Specialists
5 Yrs. - 1st, 2nd, 3rd
325-0452 608 North 3rd

INVESTORS
6
HOUSES FOR SALE
NOTHING DOWN
NO PAYMENT FOR 6 MONTHS
DEAL OF A LIFETIME.
Call BOB LANE 325-0452

FHA
HOMES FOR SALE

Properties are identified by Placard or sign . . . showing F.H.A. Property

NOT AVAILABLE FOR SALE
SOLD

F.H.A. CASE NO.	ADDRESS	PRICE
MONROE, LA.		
22-556917	31 Glendale Dr.	
22-556753	3213 Dick Taylor St.	
RIDGECREST, LA.		
322-70321	119 Orange St.	
AVAILABLE FOR SALE		
MONROE, LA.		
22-545905	1002 South 7th St. Lot 2, Blk 35, Ouachita Cotton Mills 2nd Addn.	$10,500
981-011508-203	806 South 19th St Lot 4 Blk. 101, Ouachita Cotton Mills 2nd Addn.	5,700
22-558258	3308 Gordon Ave. Lot 8, Blk. 2, C. C. Bell Subd.	6,500
ALL CASH AS IS		
22-560456	418 Harn St. Lot 5, Blk 5, Riverside Realty Co. Subd.	10,900
STERLINGTON, LA.		
981-025278-203	309 Frances St. Lot 6 Sq. 8A Highland Subd. No. 3	$7,300

APPLICATIONS WILL NOT BE ACCEPTED ON THE ABOVE PROPERTY PRIOR TO 9-19-66

Those interested may obtain further information on these and other homes from any real estate broker. Real Estate Brokers may obtain listings from the FHA Office, Shreveport, La. 627 Spring Street Phone 425-1241

LIFE looks BETTER...

In A Prestige Home In This Exclusive Location . . .

LEMESA SUBDIVISION

ALL 4 HOMES UNLOCKED FOR INSPECTION . . . REPRESENTATIVE ON SITE AT 2906 ANITA LANE 1 TO 5 P.M.

DIRECTIONS: Turn off Louisville at United Gas onto Lamy Lane. Turn right off Lamy Lane onto Anita Lane or LaSalle.

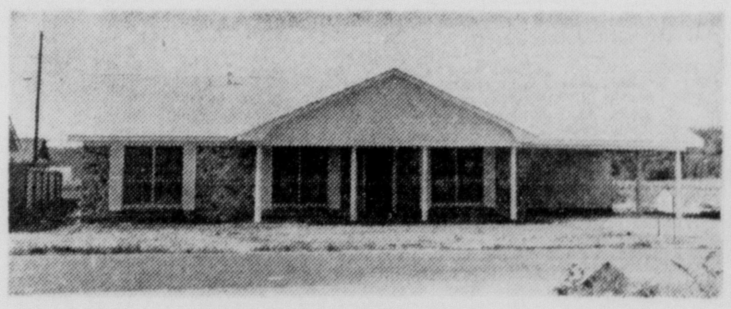

2900 ANITA LANE
Unparalleled in location, design, and livability-planning! In the 1750 sq. ft. of this colonial brick home you'll enjoy 4 bedrooms, 2 ceramic baths with vanities, carpeted living room and master bedroom, plus all built-ins in kitchen and large paneled den . . . central air conditioning and heating. This is a "must" to see today!

2903 LA SALLE
Not a flaw will you find in the location, design, or floor plan of this prestige home located in LeMesa Subdiv.! It's brick, centrally air conditioned and heated, and has 3 bedrooms, 2 full baths, living room with wood block flooring, beautiful built-in kitchen, and family room paneled in pre-finished ash. Double carport. Large lot. There's much more we'd like you to see today!

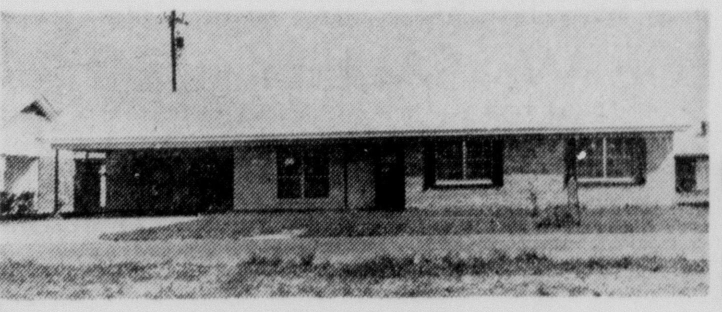

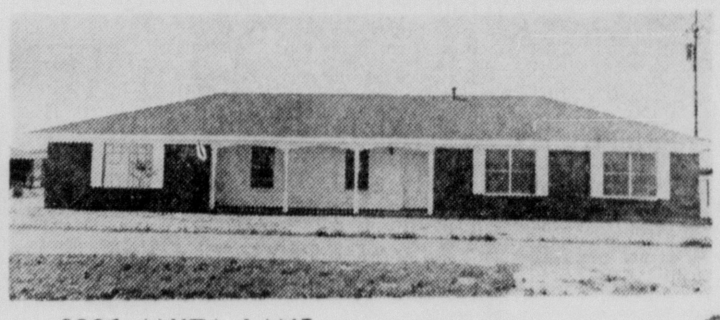

2905 ANITA LANE
I'm a brand new brick house that has everything to be a home except a family! I'm in LeMesa Sub., and have central air conditioning, 3 bedrooms, 2 full baths, built-in kitchen-family room paneled in antique birch with Debutante range, dishwasher, and disposal. Corlon floors in foyer and baths. Double carport. Call early on this!

2906 ANITA LANE
Superlative charm throughout the 1900 sq. ft. of heated area in this French Provincial designed brick home! The 3 bedrooms are extra-large, and there are vanities in each of the 2 ceramic tile baths. Carpeted living-dining room and master bedroom, large paneled den has wood-burning fireplace, all built-ins in kitchen, and separate breakfast room. Centrally air conditioned and heated. Set to advantage and a lot and one-half! Call without fail on this!

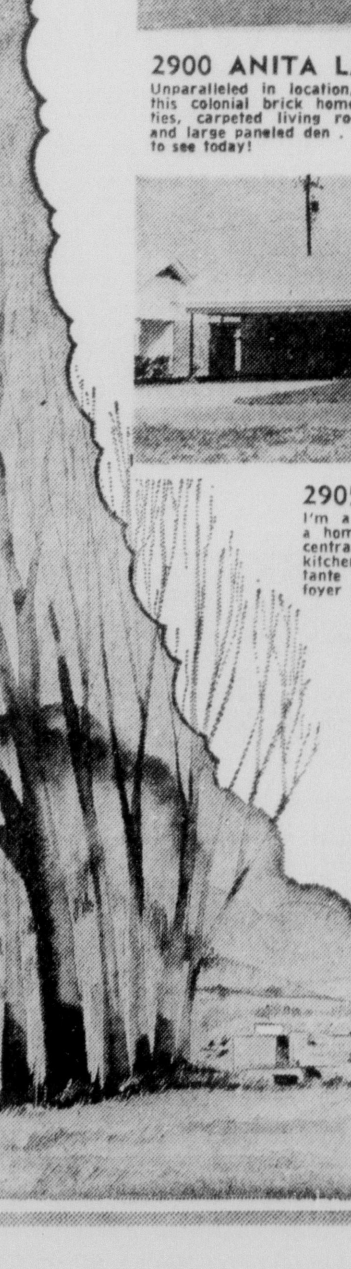

Mid-South Homes INC.

REAL ESTATE DIVISION OFFICE 387-2660
Nights Call NELL CHURCH, 323-7264 — LARRY COOPER, 322-4670
QUILLIE N. UNDERWOOD, 373-2665 — JACK DU PRIEST, 325-0071
BILL BRODIE, 325-0391

CLASSIFIED DISPLAY

HOT? Come By For Some **COOL MONEY!**
UP TO $10,000
5 YRS. TO PAY
ALLSTATE FINANCE CORP.
608 North 3rd
325-0452

REAL ESTATE FOR SALE

(75) Houses

SOUTH GRAND, $600 equity for 2 houses, assume $6500. Ph. 323-2593.

HALF ACRE LOT with lovely 3 bedroom brick. 1½ baths, spacious kitchen, built-ins. Central heat, air conditioned. Drapes. Double carport. Wallace-Wilson Rd., W.M. $14,500.

ASSUMPTION. 3 bedroom frame, near Boys Club, W.M. Small down payment, $60.15 monthly.

OUACHITA
REALTY CO. 322-5583
325-5703 or 322-6516

CLASSIFIED DISPLAY

5 Year Loans Low Rates
A-SECOND MORTGAGE CO.
325-6357

CUSTOM MADE DRAPERIES RODS, INSTALLATION AND FABRICS
Financing Available
MRS. R. O. BAILEY
322-4789

REAL ESTATE FOR SALE

(75) Houses

A LUCKY veteran can buy this big, newly decorated beauty! No down payment, low notes. 430 Hickory, Bawcomville. See this one today! Call Odis Fontenot, 322-6611, 325-8532.

NO MONEY DOWN

SOUTH 6TH	$68. mo.
CHARMINGDALE	$59. mo.
SOUTH 10TH.	$54. mo.
NORTH MONROE	$71. mo.
OLIN AREA, W.M.	$48. mo.
CLAIBORNE AREA, W.M.	$58. mo.
HIGHLAND AREA, W.M.	$61. mo.

PLUS TAXES AND INSURANCE
MANY OTHERS — NOT ADVERTISED
JOE JOSEPH
REALTOR 325-7286; 325-2575

BY OWNER: 2 bedrooms and 2 full baths. $6,500. 325-4580.

BAYOU BEAUTY
LAKESHORE. First offering of this 3 bedroom, 2½ bath brick home with den (12x35), living room with wood-burning fireplace, separate dining room, built-in kitchen . . . 2700 sq. ft. . .and each room overlooks bayou! Beautifully terraced yard leads to pier and 225 ft. on bayou. Over 100 trees plus many roses, camellias, and azaleas! A home to see today! Price, $33,900.

1½ ACRE SETTING
WALLACE WILSON RD., W.M. Lovely tree-studded lot 200x300 is the setting for this spacious 3 bedroom, 2 bath home. Bedrooms have 14 ft. closets and many built-ins, separate den can be 4th bedroom. Kitchen has many cabinets and large dining area, living room has decorative brick fireplace. Separate entrance hall with artistic planter. Central heat, attic fan. Double carport, storage. Storage house on rear of lot. Owner's transferred. Vacant. $1850 down, payments $104 mo.

PAULA LANDRY
REALTOR DIAL 325-6889

CLASSIFIED DISPLAY

DENNIS THE MENACE By Hank Ketchum

"YOU'RE NOT A REAL BARBER. REAL BARBERS DON'T SMACK LITTLE KIDS."

CLASSIFIED DISPLAY

CLASSIFIED DISPLAY

SHOP STANDARD FOR CASH & CARRY

SAVINGS

WE GIVE GOLD BOND STAMPS!

DIMENSIONAL LUMBER SALE

2x4 CEDAR LONG STUDS Per M Board Feet-REDUCED TO $82.50
NO 2—2x8 YELLOW PINE - 8 to 16 Ft. Per M Board Feet — REDUCED TO $116.25
NO 2—2x6 YELLOW PINE - 8 to 16 Ft. Per M Board Feet — REDUCED TO $116.25
NO 2—2x10 YELLOW PINE - 8 to 16 Ft. Per M Board Feet — REDUCED TO $125.00

• PRICES IN THIS AD EFFECTIVE THRU SATURDAY, SEPT. 17TH

PAINT

JONES-BLAIR PEERLESS LATEX WHITE WALL PAINT
NOW ONLY . . . $2.49 PER GALLON
Flows on easily with brush or roller - Gives good coverage. Dries in 30 minutes. Cleans with water!
REG. $4.30 A GALLON

MAHOGANY LAUAN HOLLOW CORE DOORS

★ INTERIOR - 1⅜"

BIG SAVINGS!	REDUCED TO
• SIZE 1-6x6-8	$3.56
• SIZE 2-0x6-8	$3.88
• SIZE 2-6x6-8	$4.49
• SIZE 2-8x6-8	$4.79
• SIZE 3-0x6-8	$5.19

★ EXTERIOR - 1¾"

REAL SAVINGS!	REDUCED TO
• SIZE 2-8x6-8	$5.49
• SIZE 3-0x6-8	$5.88

EASY CREDIT!
• YOU PAY NOTHING DOWN!
• MANY MONTHS TO PAY!

ALUMINUM SCREEN DOOR

$12.49
SIZES 2—8x6—8 3—0x6—8
DOORS HAVE ADJUSTABLE EXPANDER WITH HINGES & SCREWS ATTACHED. CLOSER & KNOB TYPE LATCH INCLUDED

• HEAVY DUTY ASPHALT SHINGLES - GUARANTEED FOR 20 YEARS!

ROOFING $5.67 PER 235 LB. SQUARE

PLYWOOD PANELING SALE!

4 FT. BY 8 FT. SHEETS
★ EXTERIOR PLYWOOD
¼" Thickness 4'x8' Sheet REDUCED To . . . $3.69
⅜" Thickness 4'x8' Sheet REDUCED To . . . $4.71
½" Thickness 4'x8' Sheet REDUCED To . . . $6.33
¾" Thickness 4'x8' Sheet REDUCED To . . . $8.35
★ INTERIOR PLYWOOD
¼" Thickness 4'x8' Sheet REDUCED To . . . $3.43
¾" Thickness 4'x8' Sheet REDUCED To . . . $7.63
★ PRICES Effective Thru Sat. Sept. 17

STANDARD LUMBER & HARDWARE CO., Inc.

★ SHRINE CIRCUS - TUES.-WED., SEPT. 13 & 14. GET YOUR TICKETS AT ANY STANDARD STORE
★ MONROE • 3219 BREARD - DIAL 323-0575
★ WEST MONROE • 2815 CYPRESS - DIAL 325-0421
★ FERRIDAY • FERRIDAY-VIDALIA HWY. - DIAL 757-4054
DIVISIONS OF STANDARD ENTERPRISES
WE GIVE GOLD BOND STAMPS

REAL ESTATE FOR SALE

(75) Houses

HOMES Planned, Financed, Constructed the United-Bilt Way. See or call UNITED BILT HOMES
1811 Louisville Ave. Ph. 325-6338

Buying - Building - Remodeling
FIRST FEDERAL
Savings and Loan. Ph. 325-7361

LIST WITH
IRENE REID
REALTOR PHONE 325-4373

COUNTRY ACREAGE. 16 acres at corner 40 Oaks and Good Hope Road, W.M. Ideal homesites.

3 LARGE BEDROOMS — dining room and living room. This home sparkles with the loving care it has been given. Conveniently located, 405 Bres Ave. $15,000. $2500 down, balance on monthly terms at 6 per cent, no closing costs.

THIS LARGE spacious residence is zoned for business and is ideal for many types. Between DeSiard and Louisville, located 115 Arkansas Ave. $2000 down, balance on monthly terms at 6 per cent, no closing costs.

SCHOOL DAYS are here again! This large 3 bedroom home is located between Georgia Tucker and Neville. Floored attic for wintertime play. 211 Rochelle. $3000 cash down, balance on monthly terms at 6 per cent, no closing costs.

KIROLI WOODS SCHOOL is excellent! Large fenced yard. 3 bedrooms, 1½ baths. $500 down, monthly payments $88, no closing costs. 134 Lisa Lane, W.M.

THERE IS A DIFFERENCE in homes in the same price range, and you will immediately see the features that make this home distinctive! Fabulous living room, dining room, den, 3 bedrooms, 2 full baths. Central air and heat, carpeted throughout. Double carport. Lot 125x150, fenced back yard. 1010 Auburn. Only $28,000.

A NICE HOME WITH BUILT - IN INCOME. Most attractive garage apartment for $70 per month. The main residence, colonial-design, has big living room, 2 large bedrooms, 1½ baths. Lot size 75 x 200. 1607 North 3rd. $18,500.

COMPLETELY MODERN 3 bedrooms, 2 tile baths. Brick, for no maintenance. A sparkling home, is only 5 years old. Built-in oven and range, dishwasher. You can move in today! 2509 Spencer. Price $24,500.

LARGE 4 bedroom home. Living room, dining room. 2500 total sq. ft. Solid brick. Immediate possession. 1206 St. John. $18,500.

CORNER North 4th and Arkansas. Lot 128x117 lot with 3 houses. Ideal commercial location.

HICKORY ST. Commercial lot 150x150. $8250.

Faulk & Foster
REALTORS—Ouachita Bk. Bldg. 325-4666
Eves. Marian L. Slavent, 322-2425
Morris Haas, Jr., Mgr., 322-9738

CLASSIFIED DISPLAY

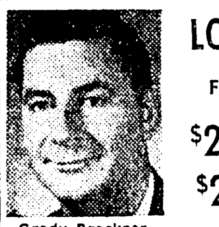

LOANS FROM $25 to $2500
Grady Brockner
Grady is one of the owners of Reliable as well as manager and will be glad to discuss your money problems with you.
Auto, Signature, Real Estate
RELIABLE FINANCE CO.
132 JACKSON PH. 387-2971

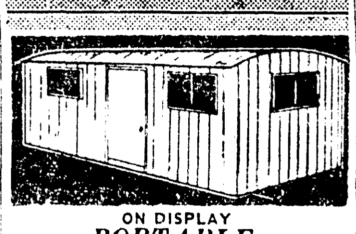

ON DISPLAY
PORTABLE UTILITY BUILDINGS
° Screened Houses ° Camp Homes
° Storage Rooms ° Motel Units
NO DOWN PAYMENT
EASON LUMBER CO.
3915 Old Sterlington Rd. Ph. 323-3151

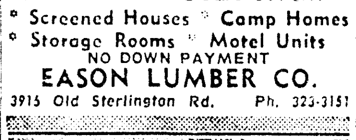

Flexalum
ALUMINUM
Awnings—Patio Covers
CARPORTS
10-YEAR BONDED GUARANTEE!
No Money Down—36 Mo. to Pay
Call For Free Estimate
SMITH
Blind & Awning Co.
103 Sterlington Rd. 323-2640
920 Cypress, W.M. 325-4742

REAL ESTATE FOR SALE

(75) Houses

3 BEDROOM, 2 bath brick. $100. down. Charmingdale. Call 325-7342.

COLLEGE AREA, East - (2) rent cottages, excellent revenue. Bargain, $5600. Don't wait, call before it's too late. TINY BELL REALTY, 323-1246.

FOR COLORED VETERANS. Extra nice 2 bedroom home. 507 Marx St., Bryant's Addn. Nothing down, payments $46.43 a month. Call early on this! Call Mr. Odis, 322-6611, 325-8532.

Open A Savings Account AT OUACHITA FEDERAL

$200 DOWN
NORTHSIDE. Owner transferred. 3 bedroom home like new. Central heat, attic fan. Large corner lot. Double carport. Payments $70.

PAULA LANDRY
REALTOR DIAL 325-6889

COLLEGE — 4 APARTMENTS
LIVE in this 3 bedroom, den home, and let the income from 3 apartments pay entire note; or rent home also. Only 1 block from college. NEVER VACANT. Excellent investment.

NORTH MONROE SUB. — Assumption. Spacious 3 bedroom, 2 bath brick home on 100 x 150 lot. Be sure to see!

LAKESHORE. Assumption. Don't wait too long to see this clean 3 bedroom brick wainscot home at 212 Camellia Dr. Low equity, assume $64 a month including everything.

LAKESHORE. 3 bedroom brick home on 200x187 corner lot. Large separate den. Very private covered patio. Double carport, large storage. Nice landscaping.

LINDEN DR., W..M. Assumption—3 bedroom, 1½ bath brick home on large lot. Built-ins, fenced yard, newly repainted inside and out. Assume 5¼ loan.

503 NICHOLS DR., W.M., across from Kiroli School. 3 bedroom, 1½ bath brick home. Large lot, built-ins.

2000 STAR DR., W.M. This lovely executive type home in Lindsays' Countryside Addn. is on the market due to transfer of owner. Vacant and ready to move into. 3 bedrooms, 2 full baths, large family room with fireplace, over 2,000 sq. ft. of comfortable living area. 100x300 corner lot with shade trees in fenced back yard. $25,000.

SWARTZ. Spacious 3 bedroom, 2 bath brick home on corner lot. Deep well. All conveniences.

NEAR Swartz — 56 acres with modern 2 bedroom home, barn, deep well, free gas, fenced. An excellent buy.

ON BAYOU BOEUF. 68 acres inexpensive land. A few blocks off highway on good gravel road. Good investment.

ROWLAND. 5 acre homesite. 330x660. Cleared, fenced, well, gas, electricity.

TIPPIT
REALTY OFFICE 373-1517
ANN RUSSELL, 373-2127
VIRGIL J. PARKER, 323-8309
RAY ROHBRAUGH, 322-5569
JOE TIPPIT, 325-6434

(76) Lots

APPROXIMATELY 2 acres off Arkansas Road. 387-1675.

FOR SALE: 100x150 ft. lot, 406 Gulpha, Highland Park Addition, West Monroe. $3750.
Call Jordan, 322-3104

LARGE LOT. Rowland Rd. Approximately 1¼ acres. ¾ miles east of Swartz Rd. $3350. Financing available. 322-1931 or 322-7306 after 6 p.m.

COLORED LOTS
OFF Richwood Rd. Low down payment. E-Z terms. OUACHITA LAND CORP., Mr. Steve, 387-1717 or 322-8441.

CHENIERE Lakeside Addn., W.M. Tree-studded 60x143 or 90x143 ft. lots and larger if desired. Water, gas, electricity, gravel roads. Owner will finance. Prices start at $450. 1 block off Washington St., down Olive Dr. Call P. G. Zuber, 325-0235 or Gerald Arrant, 325-5330 or 325-8032.

FOR colored: 50x150 ft. lot on blacktop. All utilities. Convenient location. Bargain price. TINY BELL REALTY, 323-1246.

LARGE beautiful tree studded lot in West Monroe. Priced right.
NORTHEAST REALTY, 387-1717.

LOT near mouth of D'Arbonne. Water, lights, gas. 323-2206.

FORSYTHE PARK, the only area zoned for commercial subdivision, North of Forsythe. Will resume sales on lots when improvements are completed in early September. George Fluitt, 325-5525.

FORD ST. 50 x 150 lot, sewerage paid, $1100. FREEDA MICKEL, 323-8858.

GEORGE FLUITT and ED WILSON, subdivision developers have excellent investment opportunities for people wishing to invest money in real estate. Lots now for sale for nothing down in Treasure Island; East Parkview; Parkview; Lakewood Estates; Bayou Shores; Tanglewood; West Park Subdivision. Call Tanglewood office, 387-3061. Will talk to interested parties at no obligation.

1 BAYOU lot. 4 Off-Bayou lots, on private street, or a home built to your specifications. Airlie Circle. 323-6145, 325-5667.

ACRE LOTS
OWNER will finance. No cash needed. Ready for building. 325-7335, ask for Mr. Stuckey.

1½ ACRES, natural building site on Rowland Rd. ¼ mi. east of Love Rd. $3,000. Ph. 373-0350 or 322-0188.

(77) Lake & Suburban Prop.

3 BEDROOM camp furnished on Horseshoe Lake out from Mer Rouge. All city conveniences with 50 foot pier. 323-2814 Monroe.

REAL ESTATE FOR SALE

(77) Lake & Suburban Prop.

LAKE BRUIN camp, completely furnished. 766-3262, St. Joseph, La.

Lots on Cheniere Lake between area 4 and 5, buy now while water is down so you can put in your docks and what not.
S. T. Wall
Ph. 396-2220

(80) Wanted Real Estate

CASH FOR Equities, Homes, Land, Lot Ouachita Real Estate Exchange, 387-1717 A Div. of OUACHITA Enterprises, Inc.

WE purchase equities, lots, land, and businesses. Dial 325-4666

INDIVIDUAL desires 100 to 200 acres with some creek bottom and live water in Ouachita or Union Parish. Write Box 925 c/o News - Star — World.

REAL ESTATE SERVICES

(82) Real Estate Loans

HOME LOANS
* FHA * VA * CONVENTIONAL
First Fidelity Mortg. Co.
N. 18th & Tower Ph. 325-6871

(84) Home Improvements

Porch rails, Columns, Lawn Furniture
SOUTHERN METALCRAFT
3308 Jackson St. 323-3989

RE-ROOFING, Remodeling, New Homes
GENE C. HAZEL, CONTR.
Phone 322-4554

HOME IMPROVEMENTS
Painting, roofing and remodeling
322-9079

Call Us For Your
Repairs and Remodeling
J. B. McCoy Lbr. Co.
901 South Grand St. 323-5194

ALUMINUM Awnings for windows, doors, porches. No money dwn., easy terms.
Phelps Home Improvements
115 Louisville Ave. Ph. 323-5376

Kitchens Const.
Painting, remodeling specialist. 387-2164.

Pendarvis Const. Co.
Remodeling, decorating, Roofing. 322-8609

CARPORTS — PATIOS — AWNINGS
Monroe Tent & Awning Co.
3001 Cypress St., W.M. Ph. 323-6694

Don't Move IMPROVE
RALPH ERWIN
107 Claiborne, W. Monroe 323-1963

(85) Building & Contracting

New Home Construction and Repairs
O. L. BLAZIER
Construction; W.M. Ph. 322-1961

SHELL HOMES
3 BEDROOM shell home built on your lot only $2600. Sheet rock furnished. 325-0329.

Contracting, Repairs, Remodeling
"WE DO PLUMB GOOD"
BRUCE PLUMBING CO.
1805 Trenton St., W.M. Ph. 322-5005

NEW HOME CONSTRUCTION
Tommy Head, Contr.
1001 Wood St., W.M. 323-6145, 322-5723

QUALITY homes at a reasonable price.
J. S. JAMES, CONST. CO.
325-4566

V. W. TIDWELL, BUILDER
OF fine homes. Your plans are ours.
373-0508 or 373-0354.

BRADFORD
Lumber & Supply
LOTS - PLANS - FINANCING
4215 Sterlington Rd. Ph. 325-3396

Plumbing Repairs — Water Heaters
Sewer — Water — Gas Lines
KELLY PLUMBING CO.
809 North 8th Dial 322-5116

"FOR BETTER BUILT HOMES" CALL
P. G. ZUBER & SONS
BUILDING CONTRACTORS 325-0235

TOM SANDERS
BUILDING MART
Complete Home Building Service
PLANS - FINANCING - ESTIMATES
Old Natchitoches Rd., W.M. 322-1444

Complete Home Building Service
Choice Residential Lots
PLANS — FINANCING
Hill Lumber & Supply Co.
Louisville at 17th 322-3124

Commercial and Home Builders
R. E. FUTCH
Home Improvements, Cabinet Making
3300 Lee Ave., Monroe 322-9523

Southern Material Sales
BOBBY ALBRITTON, MANAGER
COMPLETE HOME BUILDING SERVICE
Lots — Plans — Materials — Financing
809 Sterlington Rd. Ph. 387-4022

(84) Home Improvements

(84) Home Improvements

DON'T CALL US
Unless you want personal attention, quality materials or qualified workmen to handle all of your building problems of building a new home, adding onto your present home or remodeling. We take the small jobs too!
100% long term loans available
Johnnie Usrey, Contractor
322-7894 322-7853

CLASSIFIED DISPLAY

CLASSIFIED DISPLAY

GREAT NEWS

ANNOUNCING....
A NEW ADDITION TO THE FIRM OF
RALPH ERWIN
TO BETTER SERVE YOU, WE HAVE EXPANDED . . . TO INCLUDE A COMPLETE LINE OF
REAL ESTATE . . . AS WELL AS QUALITY HOME REPAIRS
IF YOU'RE PLANNING TO
BUY - SELL - BUILD
LET US TALK WITH YOU FIRST!
WE HAVE BUYERS FOR PROPERTY IN TWIN CITIES & NEED LISTINGS!
RALPH ERWIN REALTY
107 CLAIBORNE, W. MONROE 323-1963

CLASSIFIED DISPLAY

HOT? Come By For Some **COOL MONEY!** UP TO $10,000 5 YRS. TO PAY

ALLSTATE FINANCE CORP.

608 North 3rd
325-0452

REAL ESTATE FOR SALE

(75) Houses

SOUTH GRAND, $600 equity for 2 houses, assume $6500. Ph. 323-2593.

HALF ACRE LOT with lovely 3 bedroom brick. 1½ baths, spacious kitchen, built-ins. Central heat, air conditioned. Drapes. Double carport. Wallace-Wilson Rd., W.M. $14,500.

ASSUMPTION. 3 bedroom frame, near Boys Club, W.M. Small down payment, $60.15 monthly.

OUACHITA
REALTY CO. 322-5583
325-5703 or 322-6516

CLASSIFIED DISPLAY

5 Year Loans Low Rates
A-SECOND MORTGAGE CO.
325-6357

CUSTOM MADE DRAPERIES RODS, INSTALLATION AND FABRICS

Financing Available
MRS. R. O. BAILEY
322-4789

REAL ESTATE FOR SALE

(75) Houses

A LUCKY veteran can buy this big, newly decorated beauty! No down payment, low notes. 430 Hickory, Baw-Comville. See this one today! Call Odis Fontenot, 322-6611, 325-8532.

NO MONEY DOWN

SOUTH 6TH	$68. mo.
CHARMINGDALE	$59. mo.
SOUTH 10TH.	$54. mo.
NORTH MONROE	$71. mo.
OLIN AREA, W.M.	$48. mo.
CLAIBORNE AREA, W.M.	$58. mo.
HIGHLAND AREA, W.M.	$61. mo.

PLUS TAXES AND INSURANCE
MANY OTHERS — NOT ADVERTISED

JOE JOSEPH
REALTOR 325-7286; 325-2575

BY OWNER: 2 bedrooms and 2 full baths. $6,500. 325-4580.

BAYOU BEAUTY

LAKESHORE. First offering of this 3 bedroom, 2½ bath brick home with den (12x35), living room with wood-burning fireplace, separate dining room, built-in kitchen . . . 2700 sq. ft. . .and each room overlooks bayou! Beautifully terraced yard leads to pier and 225 ft. on bayou. Over 100 trees plus many roses, camellias, and azaleas! A home to see today! Price, $33,900.

1½ ACRE SETTING

WALLACE WILSON RD., W.M. Lovely tree-studded lot 200x300 is the setting for this spacious 3 bedroom, 2 bath home. Bedrooms have 14 ft. closets and many built-ins, separate den can be 4th bedroom. Kitchen has many cabinets and large dining area, living room has decorative brick fireplace. Separate entrance hall with artistic planter. Central heat, attic fan. Double carport, storage. Storage house on rear of lot. Owner's transferred. Vacant. $1850 down, payments $104 mo.

PAULA LANDRY
REALTOR DIAL 325-6889

CLASSIFIED DISPLAY

DENNIS THE MENACE By Hank Ketcham

"YOU'RE NOT A REAL BARBER. REAL BARBERS DON'T SMACK LITTLE KIDS."

CLASSIFIED DISPLAY

SHOP STANDARD FOR CASH & CARRY

SAVINGS

WE GIVE GOLD BOND STAMPS!

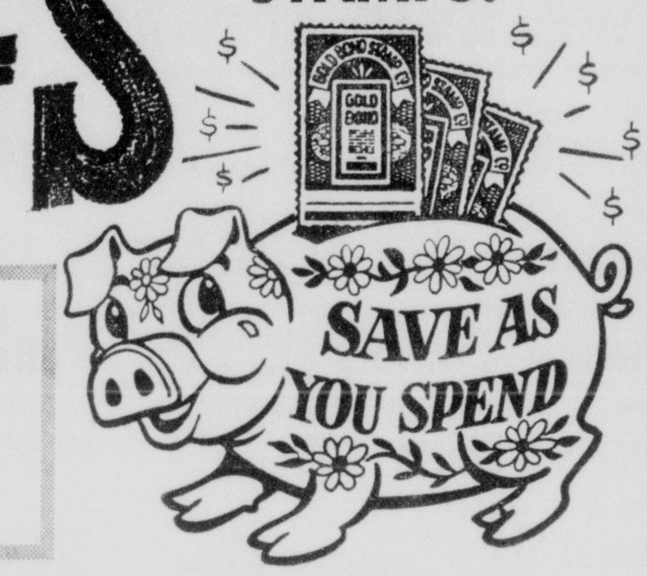

DIMENSIONAL LUMBER SALE

2x4 CEDAR LONG STUDS Per M Board Feet—REDUCED TO	$82.50	NO. 2—2x8 YELLOW PINE - 8 to 16 Ft. Per M Board Feet REDUCED TO	$116.25
NO. 2—2x6 YELLOW PINE - 8 to 16 Ft. Per M Board Feet REDUCED TO	$116.25	NO. 2—2x10 YELLOW PINE - 8 to 16 Ft. Per M Board Feet REDUCED TO	$125.00

• PRICES IN THIS AD EFFECTIVE THRU SATURDAY, SEPT. 17TH

PAINT

JONES-BLAIR PEERLESS LATEX WHITE WALL PAINT NOW ONLY . . . $2.49 PER GALLON

Flows on easily with brush or roller - Gives good coverage. Dries in 30 minutes. Cleans with water!

REG. $4.30 A GALLON

MAHOGANY LAUAN HOLLOW CORE DOORS

★ INTERIOR - 1⅜" ★ EXTERIOR - 1¾"

BIG SAVINGS!	REDUCED TO	REAL SAVINGS!	REDUCED TO
• SIZE 1-6x6-8	$3.56	• SIZE 2-8x6-8	$5.49
• SIZE 2-0x6-8	$3.88	• SIZE 3-0x6-8	$5.88
• SIZE 2-6x6-8	$4.49		
• SIZE 2-8x6-8	$4.79		
• SIZE 3-0x6-8	$5.19		

EASY CREDIT!
• YOU PAY NOTHING DOWN!
• MANY MONTHS TO PAY!

ALUMINUM SCREEN DOOR $12.49

SIZES 2—8x6—8 3—0x6—8

DOORS HAVE ADJUSTABLE EXPANDER WITH HINGES & SCREWS ATTACHED. CLOSER & KNOB TYPE LATCH INCLUDED.

• HEAVY DUTY ASPHALT SHINGLES - GUARANTEED FOR 20 YEARS!

ROOFING $5.67 PER 235 LB. SQUARE

PLYWOOD PANELING SALE!

4 FT. BY 8 FT. SHEETS

★ EXTERIOR PLYWOOD

¼" Thickness 4'x8' Sheet REDUCED To . . .	$3.69
⅜" Thickness 4'x8' Sheet REDUCED To . . .	$4.71
½" Thickness 4'x8' Sheet REDUCED To . . .	$6.33
⅝" Thickness 4'x8' Sheet REDUCED To . . .	$8.35

★ INTERIOR PLYWOOD

¼" Thickness 4'x8' Sheet REDUCED To . . .	$3.43
¾" Thickness 4'x8' Sheet REDUCED To . . .	$7.63

★ PRICES Effective Thru Sat. Sept. 17

STANDARD LUMBER & HARDWARE CO., Inc.

★ SHRINE CIRCUS - TUES.-WED., SEPT. 13 & 14. GET YOUR TICKETS AT ANY STANDARD STORE

★ MONROE • 3219 BREARD - DIAL 323-0575
★ WEST MONROE • 2815 CYPRESS - DIAL 325-0421
★ FERRIDAY • FERRIDAY-VIDALIA HWY. - DIAL 757-4054

WE GIVE GOLD BOND STAMPS

DIVISIONS OF STANDARD ENTERPRISES

REAL ESTATE FOR SALE

(75) Houses

HOMES Planned, Financed, Constructed the United-Bilt Way. See or call UNITED BILT HOMES
1811 Louisville Ave. Ph. 325-6338

Buying - Building - Remodeling
FIRST FEDERAL
Savings and Loan. Ph. 325-7361

LIST WITH
IRENE REID
REALTOR PHONE 325-4373

COUNTRY ACREAGE. 16 acres at corner 40 Oaks and Good Hope Road, W.M. Ideal homesites.

3 LARGE BEDROOMS — dining room and living room. This home sparkles with the loving care it has been given. Conveniently located, 405 Bres Ave. $15,000. $2500 down, balance on monthly terms at 6 per cent, no closing costs.

THIS LARGE spacious residence is zoned for business and is ideal for many types. Between DeSiard and Louisville, located 115 Arkansas Ave. $2000 down, balance on monthly terms at 6 per cent, no closing costs.

SCHOOL DAYS are here again! This large 3 bedroom home is located between Georgia Tucker and Neville. Floored attic for wintertime play. 211 Rochelle. $3000 cash down, balance on monthly terms at 6 per cent, no closing costs.

KIROLI WOODS SCHOOL is excellent! Large fenced yard. 3 bedrooms, 1½ baths. $500 down, monthly payments $88, no closing costs. 134 Lisa Lane, W.M.

THERE IS A DIFFERENCE in homes in the same price range, and you will immediately see the features that make this home distinctive! Fabulous living room, dining room, den, 3 bedrooms, 2 full baths. Central air and heat, carpeted throughout. Double carport. Lot 125x150, fenced back yard. 1010 Auburn. Only $28,000.

A NICE HOME WITH BUILT - IN INCOME. Most attractive garage apartment for $70 per month. The main residence, colonial-design, has big living room, 2 large bedrooms, 1½ baths. Lot size 75 x 200. 1607 North 3rd. $18,500.

COMPLETELY MODERN 3 bedrooms, 2 tile baths. Brick, for no maintenance. A sparkling home, is only 5 years old. Built-in oven and range, dishwasher. You can move in today! 2509 Spencer. Price $24,500.

LARGE 4 bedroom home. Living room, dining room. 2500 total sq. ft. Solid brick. Immediate possession. 1206 St. John. $18,500.

CORNER North 4th and Arkansas. Lot 128x117 lot with 3 houses. Ideal commercial location.

HICKORY ST. Commercial lot 150x150. $8250.

Faulk & Foster
REALTORS—Ouachita Bk. Bldg. 325-4666
Eves. Marian L. Slavent, 322-2425
Morris Haas, Jr., Mgr., 322-9738

CLASSIFIED DISPLAY

LOANS FROM $25 to $2500

Grady Brockner
Grady is one of the owners of Reliable as well as manager and will be glad to discuss your money problems with you.
Auto, Signature, Real Estate
RELIABLE FINANCE CO.
132 JACKSON PH. 387-2971

ON DISPLAY
PORTABLE UTILITY BUILDINGS
* Screened Houses * Camp Homes
* Storage Rooms * Motel Units
NO DOWN PAYMENT
EASON LUMBER CO.
3915 Old Sterlington Rd. Ph. 323-3151

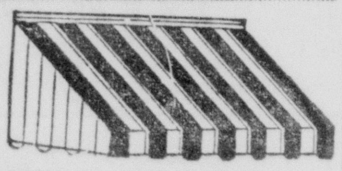

Flexalum ALUMINUM
Awnings—Patio Covers CARPORTS
10-YEAR BONDED GUARANTEE!
No Money Down—36 Mo. to Pay
Call For Free Estimate
SMITH
Blind & Awning Co.
103 Sterlington Rd. 323-2640
920 Cypress, W.M. 325-4742

REAL ESTATE FOR SALE

(75) Houses

3 BEDROOM, 2 bath brick. $100. down. Charmingdale. Call 325-7342.

COLLEGE AREA, East - (2) rent cottages, excellent revenue. Bargain, $5600. Don't wait, call before it's too late. TINY BELL REALTY, 323-1246.

FOR COLORED VETERANS. Extra nice 2 bedroom home. 507 Marx St., Bryant's Addn. Nothing down, payments $46.43 a month. Call early on this! Call Mr. Odis, 322-6611, 325-8532.

Open A Savings Account AT OUACHITA FEDERAL

$200 DOWN

NORTHSIDE. Owner transferred. 3 bedroom home like new. Central heat, attic fan. Large corner lot. Double carport. Payments $70.

PAULA LANDRY
REALTOR DIAL 325-6889

COLLEGE — 4 APARTMENTS

LIVE in this 3 bedroom, den home, and let the income from 3 apartments pay entire note; or rent home also. Only 1 block from college. NEVER VACANT. Excellent investment.

NORTH MONROE SUB. — Assumption. Spacious 3 bedroom, 2 bath brick home on 100 x 150 lot. Be sure to see!

LAKESHORE. Assumption. Don't wait too long to see this clean 3 bedroom brick wainscot home at 212 Camellia Dr. Low equity, assume $64 a month including everything.

LAKESHORE. 3 bedroom brick home on 200x187 corner lot. Large separate den. Very private covered patio. Double carport, large storage. Nice landscaping.

LINDEN DR., W..M. Assumption—3 bedroom, 1½ bath brick home on large lot. Built-ins, fenced yard, newly repainted inside and out. Assume 5¼ loan.

503 NICHOLS DR., W.M., across from Kiroli School. 3 bedroom, 1½ bath brick home. Large lot, built-ins.

2000 STAR DR., W.M. This lovely executive type home in Lindsays' Countryside Addn. is on the market due to transfer of owner. Vacant and ready to move into. 3 bedrooms, 2 full baths, large family room with fireplace, over 2,000 sq. ft. of comfortable living area, 100x300 corner lot with shade trees in fenced back yard. $25,000.

SWARTZ. Spacious 3 bedroom, 2 bath brick home on corner lot. Deep well. All conveniences.

NEAR Swartz — 56 acres with modern 2 bedroom home, barn, deep well, free gas, fenced. An excellent buy.

ON BAYOU BOEUF. 68 acres inexpensive land. A few blocks off highway on good gravel road. Good investment.

ROWLAND. 5 acre homesite. 330x660. Cleared, fenced, well, gas, electricity.

TIPPIT
REALTY OFFICE 373-1517
ANN RUSSELL, 373-2127
VIRGIL J. PARKER, 323-8309
RAY ROHBRAUGH, 322-5569
JOE TIPPIT, 325-6434

(76) Lots

APPROXIMATELY 2 acres off Arkansas Road. 387-1675.

FOR SALE: 100x150 ft. lot, 406 Gulpha, Highland Park Addition, West Monroe. $3750.
Call Jordan, 322-3104

LARGE LOT. Rowland Rd. Approximately 1¼ acres. ¾ miles east of Swartz Rd. $3350. Financing available. 322-1931 or 322-7306 after 6 p.m.

COLORED LOTS

OFF Richwood Rd. Low down payment. E-Z terms. OUACHITA LAND CORP., Mr. Steve, 387-1717 or 322-8441.

CHENIERE Lakeside Addn., W.M. Tree-studded 60x143 or 90x143 ft. lots and larger if desired. Water, gas, electricity, gravel roads. Owner will finance. Prices start at $450. 1 block off Washington St., down Olice Dr. Call P. G. Zuber, 325-0235 or Gerald Arrant, 325-5330 or 325-8032.

FOR colored: 50x150 ft. lot on blacktop. All utilities. Convenient location. Bargain price. TINY BELL REALTY, 323-1246.

LARGE beautiful tree studded lot in West Monroe. Priced right.
NORTHEAST REALTY, 387-1717.

LOT near mouth of D'Arbonne. Water, lights, gas. 323-2206.

FORSYTHE PARK, the only area zoned for commercial subdivision, North of Forsythe. Will resume sales on lots when improvements are completed in early September. George Fluitt, 325-5525.

FORD ST. 50 x 150 lot, sewerage paid, $1100. FREEDA MICKEL, 323-8858.

GEORGE FLUITT and ED WILSON, subdivision developers have excellent investment opportunities for people wishing to invest money in real estate. Lots now for sale for nothing down in Treasure Island; East Parkview; Parkview; Lakewood Estates; Bayou Shores; Tanglewood; West Park Subdivision. Call Tanglewood office, 387-3061. Will talk to interested parties at no obligation.

1 BAYOU lot, 4 Off-Bayou lots, on private street, or a home built to your specifications. Airlie Circle. 323-6145; 325-5667.

ACRE LOTS

OWNER will finance. No cash needed. Ready for building. 325-7335, ask for Mr. Stuckey.

1½ ACRES, natural building site on Roland Rd. ¼ mi. east of Love Rd. $3,000. Ph. 373-0350 or 322-0188.

(77) Lake & Suburban Prop.

3 BEDROOM camp furnished on Horseshoe Lake out from Mer Rouge. All city conveniences with 50 foot pier. 323-2814 Monroe.

REAL ESTATE FOR SALE

(77) Lake & Suburban Prop.

LAKE BRUIN camp, completely furnished. 766-3262, St. Joseph, La.

Lots on Cheniere Lake between area 4 and 5, buy now while water is down so you can put in your docks and what not.
S. T. Wall
Ph. 396-2220

(80) Wanted Real Estate

CASH FOR Equities, Homes, Land, Lot Ouachita Real Estate Exchange, 387-1717 A Div. of OUACHITA Enterprises, Inc.

WE purchase equities, lots, land, and businesses. Dial 325-4666.

INDIVIDUAL desires 100 to 200 acres with some creek bottom and live water in Ouachita or Union Parish. Write Box 925 c/o News - Star — World.

REAL ESTATE SERVICES

(82) Real Estate Loans

HOME LOANS
* FHA * VA * CONVENTIONAL
First Fidelity Mortg. Co.
N. 18th & Tower Ph. 325-6871

(84) Home Improvements

Porch rails, Columns, Lawn Furniture
SOUTHERN METALCRAFT
3308 Jackson St. 323-3989

RE-ROOFING, Remodeling, New Homes
GENE C. HAZEL, CONTR.
Phone 322-4554

HOME IMPROVEMENTS
Painting, roofing and remodeling
322-9079

Call Us For Your
Repairs and Remodeling
J. B. McCoy Lbr. Co.
901 South Grand St. 323-5194

ALUMINUM Awnings for windows, doors, porches. No money dwn., easy terms.
Phelps Home Improvements
115 Louisville Ave. Ph. 323-5376

Kitchens Const.
Painting, remodeling specialist. 387-2164.

Pendarvis Const. Co.
Remodeling, decorating, Roofing. 322-8609

CARPORTS — PATIOS — AWNINGS
Monroe Tent & Awning Co.
3001 Cypress St., W.M. Ph. 323-6694

Don't Move .... IMPROVE
RALPH ERWIN
107 Claiborne, W. Monroe 323-1963

(85) Building & Contracting

New Home Construction and Repairs
O. L. BLAZIER
Construction; W.M. Ph. 322-1961

SHELL HOMES
3 BEDROOM shell home built on your lot only $2600. Sheet rock furnished. 325-0829.

Contracting, Repairs, Remodeling
"WE DO PLUMB GOOD"
BRUCE PLUMBING CO.
1805 Trenton St., W.M. Ph. 322-5005

NEW HOME CONSTRUCTION
Tommy Head, Contr.
1001 Wood St., W.M. 323-6145, 322-5723

QUALITY homes at a reasonable price.
J. S. JAMES, CONST. CO.
325-4566

V. W. TIDWELL, BUILDER
OF fine homes. Your plans are ours.
373-0508 or 373-0354.

BRADFORD
Lumber & Supply
LOTS - PLANS - FINANCING
4215 Sterlington Rd. Ph. 325-3396

Plumbing Repairs — Water Heaters
Sewer — Water — Gas Lines
KELLY PLUMBING CO.
809 North 8th Dial 322-5116

"FOR BETTER BUILT HOMES" CALL
P. G. ZUBER & SONS
BUILDING CONTRACTORS 325-0235

TOM SANDERS
BUILDING MART
Complete Home Building Service
PLANS - FINANCING - ESTIMATES
Old Natchitoches Rd., W.M. 322-1444

Complete Home Building Service
Choice Residential Lots
PLANS — FINANCING
Hill Lumber & Supply Co.
Louisville at 17th 322-3124

Commercial and Home Builders
R. E. FUTCH
Home Improvements, Cabinet Making
3300 Lee Ave., Monroe 322-9523

Southern Material Sales
BOBBY ALBRITTON, MANAGER
COMPLETE HOME BUILDING SERVICE
Lots — Plans — Materials — Financing
809 Sterlington Rd. Ph. 387-4022

(84) Home Improvements

(84) Home Improvements

DON'T CALL US

Unless you want personal attention, quality materials or qualified workmen to handle all of your building problems of building a new home, adding onto your present home or remodeling. We take the small jobs too!
100% long term loans available

Johnnie Usrey, Contractor
"Remodeling Specialist"
322-7704 322-7853

CLASSIFIED DISPLAY

CLASSIFIED DISPLAY

GREAT NEWS

ANNOUNCING....

A NEW ADDITION TO THE FIRM OF
RALPH ERWIN
TO BETTER SERVE YOU, WE HAVE EXPANDED... TO INCLUDE A COMPLETE LINE OF
REAL ESTATE... AS WELL AS QUALITY HOME REPAIRS
IF YOU'RE PLANNING TO
BUY - SELL - BUILD
LET US TALK WITH YOU FIRST!
WE HAVE BUYERS FOR PROPERTY IN TWIN CITIES & NEED LISTINGS!

RALPH ERWIN REALTY
107 CLAIBORNE, W. MONROE 323-1963

MONTGOMERY WARD

Prices Slashed

TO THE BONE DURING OUR GIGANTIC

REMOVAL SALE!

Be sure and take advantage of these terrific bargains during Our Removal Sale.

3-WAYS TO SHOP WARDS CATALOG
124 NORTH 3RD. ST. MONROE
PHONE 323-3221
Just lift the Phone, give your order to Wards Pleasant telephone — shopper. Your order is already on it's WAY.
IN PERSON:
You're always welcome at Wards. In our store you will find over 130,000 Items to choose from one of our many catalogs.
By MAIL:
Fill out your Wards order blank. Takes only a minute. Mail it, and within 24 hours after your order is received, it's on it's WAY.
FAST 3 DAY SERVICE

ALL WEATHER CAMOUFLAGE
Hunting SUIT
REG. $5.95
$3.88

FLEECE LINED INSULATED RUBBER
Hunting BOOT
REG. $7.95
$5.44

HOUSE PAINT
REG. $5.99
ACRYLIC LATEX
REG. $6.99
SUPER HOUSE PAINT
$3.88 Gal.
IN 2 GAL. CANS

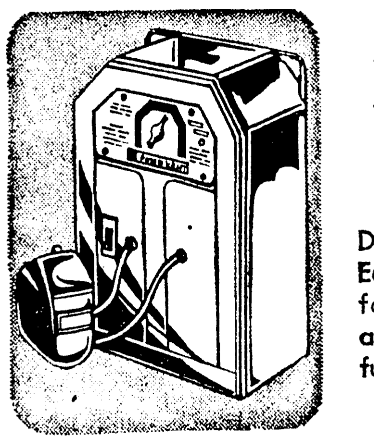

Wards 180-amp welder—reg. $129.95
$99
Do your own welding. Easy to operate—ideal for farms, garages and body shops! With full accessory kit.

All new! Powr-Kraft 10" radial arm saw
ONE-ONLY
REG. $236.90
The finest radial arm saw model Universal motor develops 2-HP. Rips 27⅝"!
204.95
WITH STAND

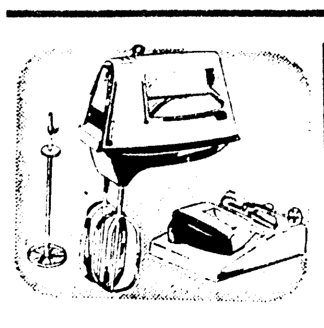

3-speed hand-mixer —extra big beaters
Drink-mix wand, store-all tray; 3 colors. Reg. 12.99 **$10.88**

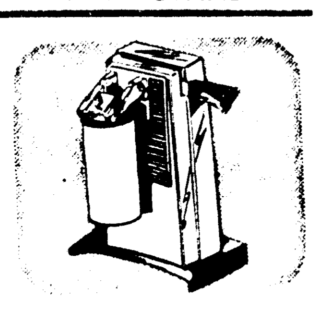

Reg. 10.99 can opener —Signature® brand
Electric; magnet holds lid. Rollsbackedge. **$8.88**

WEARING APPAREL

ENTIRE STOCK OF BOYS HUSKY — **Pants & Jeans**	Reg. $5.99 & $4.99	$3.49
BOYS FLANNEL & KNIT — **Pajamas** All Sizes	Reg. $2.59 & $2.29	2 FOR $3
BOY'S 100% COTTON — **Thermal Drawers**	Sizes S-M-L Reg. 1.59	88c
BOY'S 100% SUPIMA COTTON FLAT KNIT — **Shorts & Shirts**	Sizes 6-16 Pkg. of 3	$2.59
BOYS 100% COTTON — **Sweat Shirt**	Asst. Colors. All Sizes	$1.00
JUST A FEW LEFT AT THIS PRICE — **Boy's Jackets**	Only	$7.88
REG. 2.99 ALL — **Knit Shirts**	Only	$1.00
SHORT SLEEVE — **Sport Shirt**	Values to $5.99	$1.00
ASSORTED STYLES & BLENDS — **Sweaters**	Values To 13.99	$5.00
REG. 2.99 & 3.99 COTTON — **Flannel Shirts**	Sale	$2.00
NEVER NEEDS IRONING — **Dress Pants**	Sizes 29 to 42 Reg. 7.99	$5.88
ONE GROUP OF LADIES SHORTS & **Blouses**	Reg. 3.99 $1.88 / Reg. 5.99	$2.88
LADIES — **Swim Suits**	Reg. to 10.99	$4.00
SHOP OUR DOLLAR TABLE — **Shorts & Blouses**	Only	$1.00
REG 19.99 — **Ballerinas**	Now Only	$9.00
WHITE (FOR SCHOOL) — **Shorts**		$2.99

VALUES TO 3.99 — **Girls Dresses**	Sizes 7-14	$1.99
GIRLS CORDUROY — **Slacks**	• Navy • Black • Red Sizes 7-14	$1.00
GIRLS KNIT — **Shirts**	Values to $2.99 Sizes 7-14	$1.44
LITTLE GIRLS — **Dresses**	Values To 3.99 $1.88 / Values To 5.99	$2.88
VALUES TO $1.99 — **Playwear**	Shorts & Sets, Sizes 2-6x	88c
GIRLS — **Slack Sets**	Sizes 3-6x Reg. 2.99	$1.88
Hats	Many Styles Values to 5.99 Only	50c
CAROL BRENT LONG LEG — **Panty Girdle**	S-M-L-XL Sizes Reg. 6.99 & 7.99	$6.00
FEATHER STEP SLIPPER — **Shoe**	S-M-L-XL Sizes Reg. 1.99 & 2.99	$1.50
NEW FALL COLORS — **Nylon Hose**	Reg. 1.39	$1.00
COTTON FLEECE GOWN & **PAJAMAS**	Reg. 3.99 & 5.99	$2

12 GA. Red Head Reliance
SHOTGUN SHELLS
Reg. $1.99
$1.88

COMPLETE SELECTION:
- Pistols
- Rifles
- Shotguns
- Archery Equip.

VENETIAN BLINDS

½ PRICE SALE
Reg. 3.99 Now $2.00
Reg. 4.49 Now $2.25
Reg. 4.69 Now $2.35

SHOES

SKIPS
- Women - Misses
- Children

REG. 2.99 SALE $2.49

Little Girls Patent Dress
SHOES
REG. 4.99 $3.99

BARGAINS

54" 612 COIL MATTRESS & **BOX SPRINGS**	SET	$99
$19.95 FOLDING **HIGH CHAIR**	NOW	$11.88
$11.88 FOLDING **BABY STROLLER**	4 ONLY	$7.88
$59.95 SOLID **OAK DESK**	NOW	$42.88
3 PC. SMALL DROPLEAF **DINETTE**	REG. 39.95	$24.88
SPANISH DECORATOR (WAS 59.95) **COCKTAIL & END TABLES**		$42.88
4-ONLY REG. 23.95 **SPANISH PICTURES**		$15.88
$17.95 9x12 FIBER **RUGS** 3 COLORS	ONLY	$8.88

54" or 39" INNER SPRING
MATTRESS & BOX SPRING
WAS $49 EACH NOW **$29.88** EACH

GROUP OF DECORATOR
CHAIRS
$79.88
VALUES TO 99.95

ONE GROUP OF
BLANKETS VALUES TO $7.52 **$3.33**

MONTGOMERY WARD

Prices Slashed

TO THE BONE DURING OUR GIGANTIC

REMOVAL SALE!

Be sure and take advantage of these terrific bargains during Our Removal Sale.

3-WAYS TO SHOP WARDS CATALOG

124 NORTH 3RD. ST. MONROE

PHONE 323-3221

Just lift the Phone, give your order to Wards Pleasant telephone — shopper. Your order is already on it's WAY.

IN PERSON:

You're always welcome at Wards. In our store you will find over 130,000 Items to choose from one of our many catalogs.

By MAIL:

Fill out your Wards order blank. Takes only a minute. Mail it, and within 24 hours after your order is received, it's on it's WAY.

FAST 3 DAY SERVICE

ALL WEATHER CAMOUFLAGE

Hunting SUIT

REG. $5.95

$3.88

FLEECE LINED INSULATED RUBBER

Hunting BOOT

REG. $7.95

$5.44

HOUSE PAINT

REG. $5.99

ACRYLIC LATEX REG. $6.99

SUPER HOUSE PAINT

$3.88 Gal.

IN 2 GAL. CANS

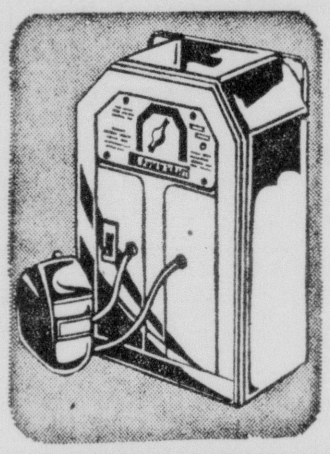

Wards 180-amp welder—reg. $129.95

$99

Do your own welding. Easy to operate—ideal for farms, garages and body shops! With full accessory kit.

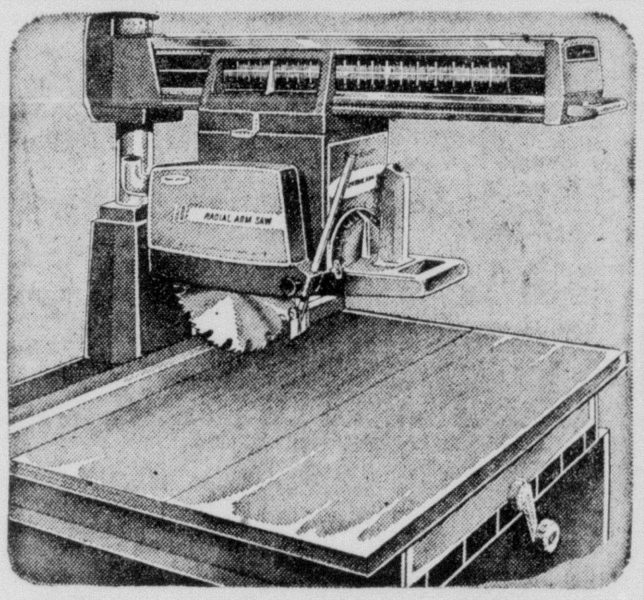

All new! Powr-Kraft 10" radial arm saw

ONE-ONLY

REG. $236.90

204.95 WITH STAND

The finest radial arm saw made! Universal motor develops 2-HP. Rips 27⅝"!

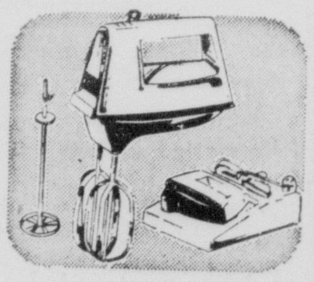

3-speed hand-mixer—extra big beaters

Drink-mix wand, store-all tray; 3 colors. Reg. 12.99 $10.88

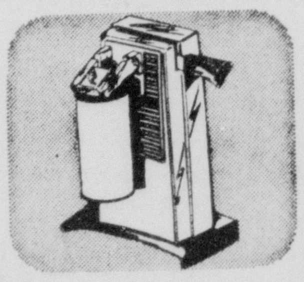

Reg. 10.99 can opener—Signature® brand

Electric; magnet holds lid. Rollsbackedge. $8.88

WEARING APPAREL

ENTIRE STOCK OF BOYS HUSKY Pants & Jeans	Reg. $5.99 & $4.99	$3.49
BOYS FLANNEL & KNIT Pajamas	All Sizes Reg. $2.59 & $2.29	2 FOR $3
BOY'S 100% COTTON Thermal Drawers	Sizes S-M-L Reg. 1.59	88c
BOY'S 100% SUPIMA COTTON FLAT KNIT Shorts & Shirts	Sizes 6-16 Pkg. of 3	$2.59
BOYS 100% COTTON Sweat Shirt	Asst. Colors. All Sizes	$1.00
JUST A FEW LEFT AT THIS PRICE Boy's Jackets	Only	$7.88
REG. 2.99 ALL Knit Shirts	Only	$1.00
SHORT SLEEVE Sport Shirt	Values to $5.99	$1.00
ASSORTED STYLES & BLENDS Sweaters	Values To 13.99	$5.00
REG. 2.99 & 3.99 COTTON Flannel Shirts	Sale	$2.00
NEVER NEEDS IRONING Dress Pants	Sizes 29 to 42 Reg. 7.99	$5.88
ONE GROUP OF LADIES SHORTS & Blouses	Reg. 3.99 $1.88 Reg. 5.99	$2.88
LADIES Swim Suits	Reg. to 10.99	$4.00
SHOP OUR DOLLAR TABLE Shorts & Blouses	Only	$1.00
REG. 19.99 Ballerinas	Now Only (FOR SCHOOL)	$9.00
WHITE Shorts		$2.99
VALUES TO 3.99 Girls Dresses	Sizes 7-14	$1.99
GIRLS CORDUROY Slacks	• Navy • Black • Red Sizes 7-14	$1.00
GIRLS KNIT Shirts	Values to $2.99 Sizes 7-14	$1.44
LITTLE GIRLS Dresses	Values To 3.99 $1.88 Values To 5.99	$2.88
VALUES TO $1.99 Playwear	Shorts & Sets Sizes 2-6x	88c
GIRLS Slack Sets	Sizes 3-6x Reg. 2.99	$1.88
Hats	Many Styles Values to 5.99 Only	50c
CAROL BRENT LONG LEG Panty Girdle	S-M-L-XL Sizes Reg. 6.99 & 7.99	$6.00
FEATHER STEP SLIPPER Shoe	S-M-L-XL Sizes Reg. 1.99 & 2.99	$1.50
NEW FALL COLORS Nylon Hose	Reg. 1.39	$1.00
COTTON FLEECE GOWN & PAJAMAS	Reg. 3.99 & 5.99	$2

12 GA. Red Head Reliance

SHOTGUN SHELLS

Reg. $1.99 **$1.88**

COMPLETE SELECTION:

- Pistols
- Rifles
- Shotguns
- Archery Equip.

VENETIAN BLINDS

½ PRICE SALE

Reg. 3.99 Now $2.00

Reg. 4.49 Now $2.25

Reg. 4.69 Now $2.35

SHOES

SKIPS

• Women - Misses
• Children

REG. 2.99 SALE $2.49

Little Girls Patent Dress

SHOES

REG. 4.99 $3.99

ONE GROUP OF **BLANKETS** VALUES TO $7.52 **$3.33**

BARGAINS

54" 612 COIL MATTRESS & BOX SPRINGS	SET	$99
$19.95 FOLDING HIGH CHAIR	NOW	$11.88
$11.88 FOLDING BABY STROLLER	4 ONLY	$7.88
$59.95 SOLID OAK DESK	NOW	$42.88
3 PC. SMALL DROPLEAF DINETTE	REG. 39.95	$24.88
SPANISH DECORATOR (WAS 59.95) COCKTAIL & END TABLES		$42.88
4-ONLY REG. 23.95 SPANISH PICTURES		$15.88
$17.95 9x12 FIBER RUGS	3 COLORS ONLY	$8.88

54" or 39" INNER SPRING MATTRESS & BOX SPRING

WAS $49 EACH NOW **$29.88** EACH

GROUP OF DECORATOR **CHAIRS**

VALUES TO 99.95

$79.88

COMICS

FULL COLOR 8 PAGES

Monroe Morning World

Entertainment for all the Family! **10¢ PER COPY**

SUNDAY, SEPTEMBER 11, 1966

fire was caused by an explosion in the boiler room. | to back up the normal three 180-man rifle companies. | and three antitank missile weapons. | was 69. Both were well below last years recorded 89 and 71 | in the first orbit today to set a new world space record. (AP Wirephoto) | A small town is a place where everybody knows whose check is good and whose husband isn't

COMICS

Monroe Morning World

FULL COLOR 8 PAGES

Entertainment for all the Family! 10¢ PER COPY

SUNDAY, SEPTEMBER 11, 1966

PEANUTS by Schulz

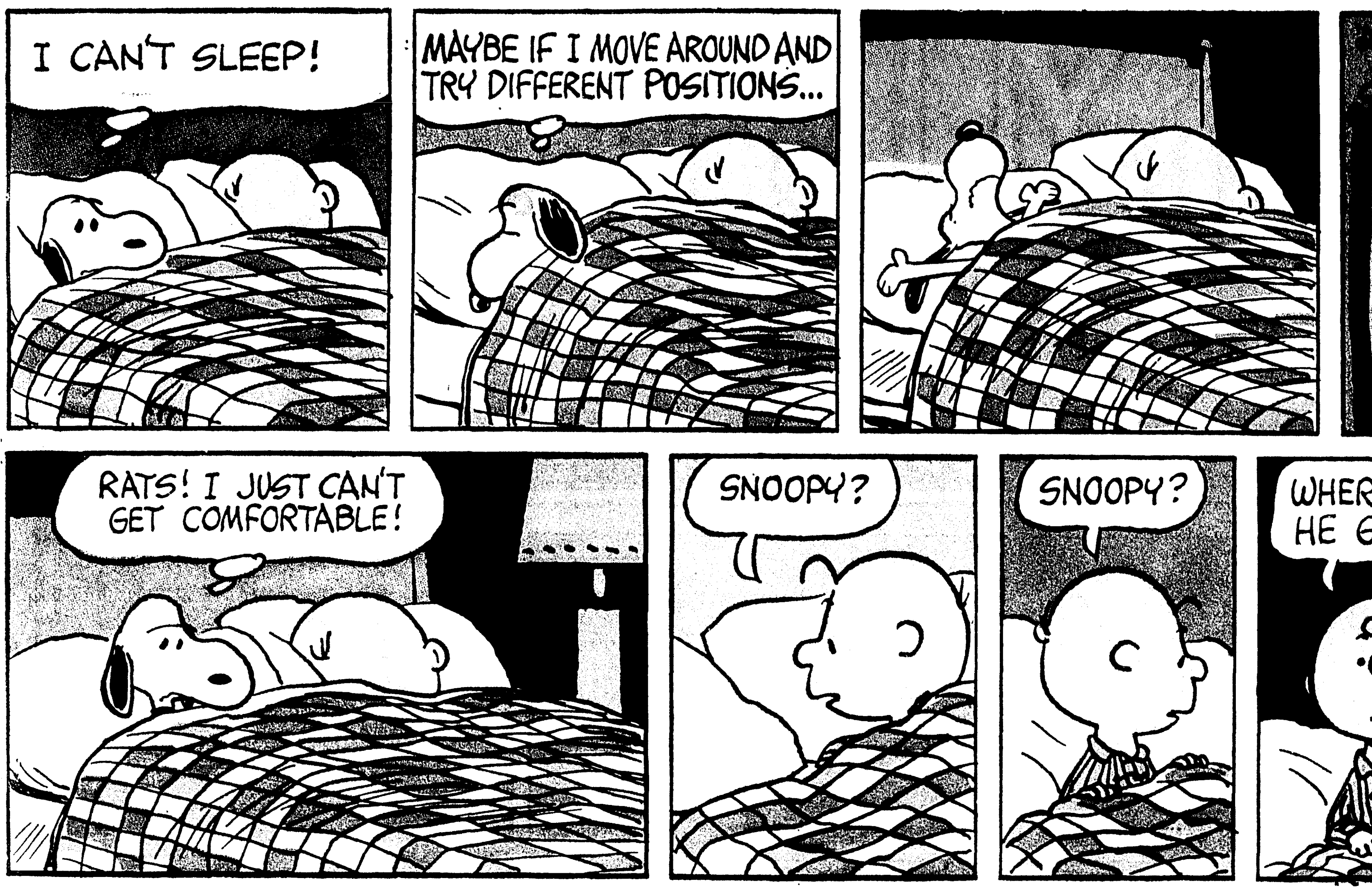

MARY WORTH by Ernst and Saunders

beetle bailey by mort walker

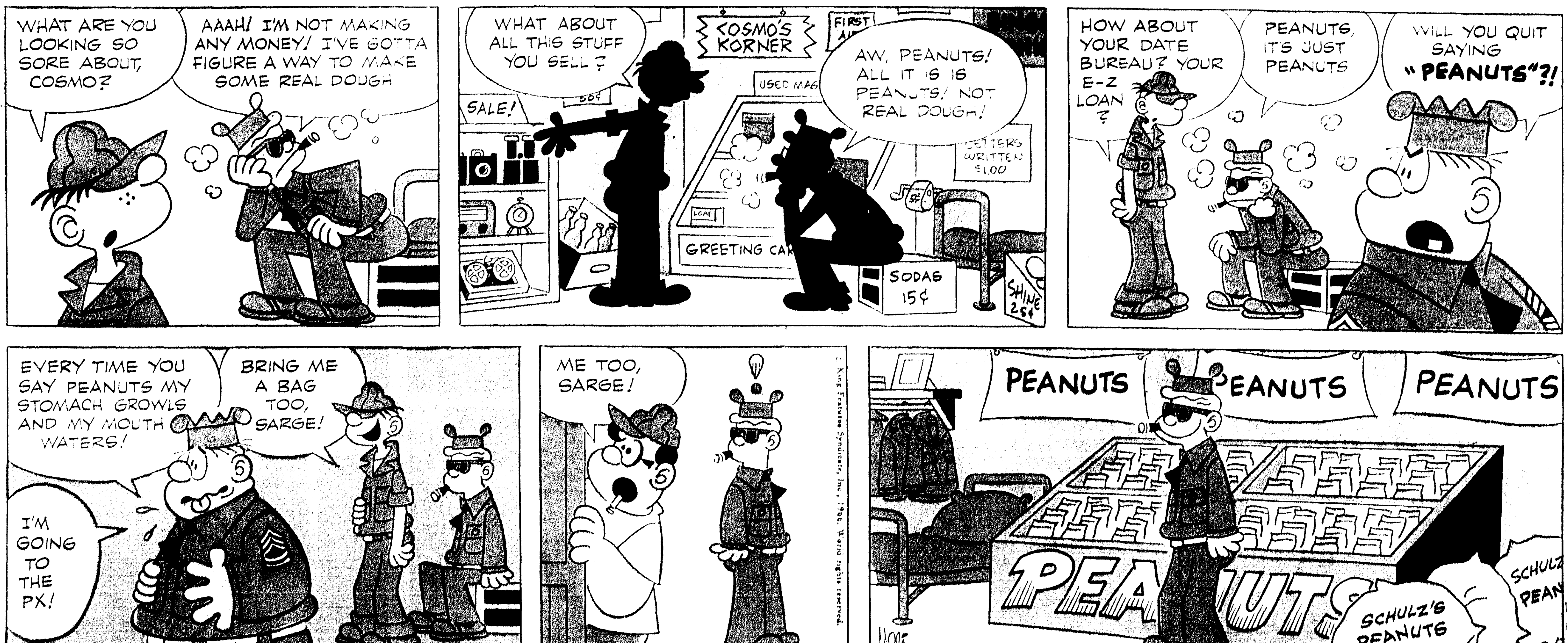

PEANUTS

by Schulz

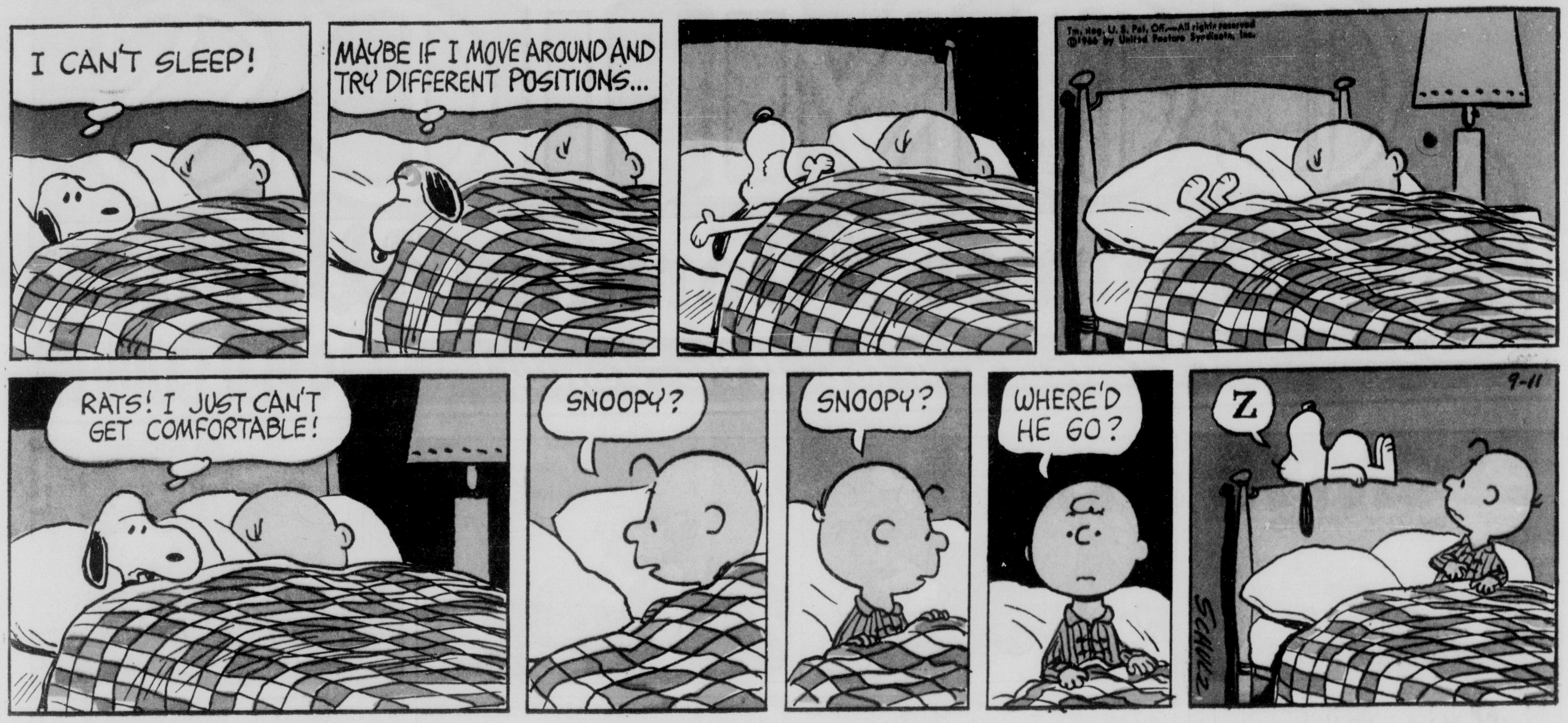

MARY WORTH

by Ernst and Saunders

beetle bailey

by mort walker

REXALL BULLS-EYE BARGAINS

SUNBEAM PETITE ELECTRIC ALARM with Wink-Awake
Small size, big on value. Dependable alarm sounds up to 30 minutes.

DOMINION PORTABLE HAIR DRYER
Over-the-shoulder styling frees hands while hair is dried. Hat box carry case.

PLASTIC UTILITY BOXES
Stackable clear plastic shoe box.
Clear plastic sweater box.

STOCK UP ON SEAMLESS NYLONS
First-quality, mesh and sheer-knit. All sizes in flattering fashion tones.

CANNON STADIUM BLANKET
90% Rayon, 10% acrylic in red-black check. Use in carry case as a cushion.

AROUND-THE-NECK MAKE-UP MIRROR
Two-sided mirror, one is magnifying. Frees your hands to apply make-up.

WIDE-MOUTH VACUUM BOTTLE
Rexall's 10-oz. size for hot or cold foods. Other sizes priced $1.85-$3.69.

SHOP YOUR REXALL STORE FOR TOP SCORES IN VALUE!

REXALL PROVES QUALITY can COST LESS WITH NEW, LOW PRICES!

REXALL LIQUID ANTACID GEL, magnesium-aluminum hydroxide, helps relieve acid-upset stomach. 24-oz., reg. $1.69 **$1.49**
REXALL MILK OF MAGNESIA, plain or mint antacid-laxative. 26-oz., reg. $1.09 **79¢**
MILK OF MAGNESIA TABLETS COMBO, get 36 free with 250. Reg. $1.58, now **$1.29**
HAY FEVER ALLERGY CAPSULES, Rexall's timed-action formula gives up to 12 hours' relief. 24 capsules, **$1.98**, 12's **$1.09**
REXALL LIQUI-HIST, syrup for relief of cold & hay fever symptoms. 4-oz., **$1.49**
NEW PABIZOL ANTACID TABLETS, for relief of acid-upset stomach. 30's, reg. 98¢, **79¢**
REXALL HYDROGEN PEROXIDE, 3% 10 vol. medicinal strength for a mild antiseptic application. ½-pt., reg. 32¢, now only **22¢**
NEW REX TABS, roll of 12 for on-the-spot relief of acid stomach. Reg. 15¢, **12¢, 3/35¢**

BARGAINS FOR EVERYONE

REXALL INSTANT SPRAY STARCH, 24-oz. size gives smooth, no-stick ironing. **49¢**
REXALL WINDOW SPRAY cleans without foam or film; spray, wipe away. 15-oz., **39¢**
ADHESIVE TAPE, high-quality waterproof tape. ½" x 5-yd., reg. 25¢, now **2** for **29¢**
FOLDING SYRINGE, guaranteed first quality rubber. Ideal for travel. Now **$1.19**
COMBINATION SYRINGE. Hot water bottle and syringe of quality rubber. Only **$1.49**
PLASTIC BABY PANTS, assorted colors, 4 pair in each pack. Bargain packs only **59¢**
COTTON SQUARES, handy pack of 160 for beauty and baby care, household use. Big value, regularly 59¢, now pay only **44¢**
QUIK-SWABS, 180 double-tip swabs with strong plastic sticks. Reg. 98¢, now **66¢**
COMPOSITION BOOK, big count **59¢**
TYPEWRITER PAPER, 500's, now **99¢**
STENO BOOK, green or white, **25¢** and **39¢**
PENCILS, fine quality, pack of 36 only **88¢**
BIG VALUE ENVELOPES AND TABLETS, packs of social, business, return address and check mailer envelopes; ruled or unruled tablets. Real economy! Each **27¢**
BOBBY PINS, black or bronze, rubber-tip. ½-lb., reg. 79¢, now **59¢**; 20's, reg. 10¢, **5¢**
ELECTREX 9-VOLT TRANSISTOR RADIO BATTERY. Made in U.S.A. Reg. 39¢ ea., **29¢**
ELECTREX BATTERIES, D, C, AA, **4/50¢**
REXALL DELUXE PAPER TOWELS, 3-ply sheets. White, pink, yellow. 4-roll pack **88¢**
REXALL DELUXE PAPER NAPKINS, 200-embossed; white or pink yellow as't'd **27¢**
REX ELECTRIC ALARMS. Drowse alarm: luminous dial, **$4.99**; plain **$3.99**. Reg. or Jr.: luminous dial, **$2.22**; plain **$1.88**

REXALL TIMED-ACTION COLD CAPSULES
Get continuous relief from cold misery for up to 12 hours with just one capsule. Big Rexall buy!
10's **88¢**

REXALL BUFFERED ASPIRIN
Fast, effective relief from headache without acid stomach that aspirin alone may cause.
100's **77¢**

REXALL AEROSOL SHAVE CREAM
Rexall's famous rich lather Redi-Shave in choice of Regular or refreshing Menthol. Stock up and save!
11-oz. **59¢**

HERE'S A SURE SHOT TO BOOST SAGGING BUDGETS!

CARA NOME HAND LOTION OR CREAM
Rich in lanolin. Use on dry, chapped skin.
59¢
8-oz. lotion or 4-oz. cream

REXALL ASPIRIN
Fast, effective relief of minor aches and pains. None finer at any price!
100's **49¢**

REXALL FAST HOME PERMANENT
No pre-shampooing; no after-odor. All in one neutralizer shampoo-conditioner. Choose Gentle, Regular, Super, Little Girls or Silver
$1.00

REXALL CHILDREN'S CHEWABLE MULTIPLE VITAMINS Rexall's own famous Minute Man formula that provides 9 essential vitamins children need.
100's **$1.69**

REXALL SHAMPOOS
Emerald Brite cleanses with rich lather. Brite Conditioning Shampoo gives hair more body, lustre. Now in safe clear plastic bottles.
7-oz. **59¢**

REXALL MULTIPLE VITAMINS ONE TABLET DAILY
Adult's normal daily requirements in each tablet. Also available with iron. 100's reg. $2.49, **$1.79**
100's **$1.19**

REXALL ANTISEPTIC MOUTHWASHES
Mi-31
Cleanses, refreshes the mouth and kills contacted germs fast.
KLENZO
Breath deodorant, mouthwash and gargle. Ruby red, spicy flavor.
BLUE ORAL
Kills bad breath germs in seconds. Effectively refreshes the mouth.
pint **59¢** EACH

REXALL MONACET A.P.C. TABLETS
3 active ingredients work faster to relieve minor aches and pains, reduce fever, headache distress.
100's **77¢**

BRITE SET HAIR SPRAY
Choose Regular, Hard-to-Hold or Casual. Non-sticky.
14-oz. **66¢**

REXALL DEODORANTS
REDI-SPRAY AEROSOL
Checks perspiration odor for up to 24 hours. 5-oz.
COOL BLUE ROLL-ON
24 hour protection with no mess, spilling. 2-oz.
59¢ EACH
Cool Blue Cream, 1-oz., 49¢

REXALL TOOTH PASTE
Regular or fluoride. Clean, bright taste.
6¾-oz. family size **59¢**

BILLFOLDS Large assortment of men's and ladies' styles in leather and plastic. Try to match our low, low price! **57¢**
RAZOR BLADES 5 double-edge surgical stainless steel blades. Super-sharp, long-lasting **4** pks. **$1.00**
SHOWER CAP Bouffant style cap fits over largest rollers, hair styles. Heavy-gauge plastic; assorted colors **29¢**
HOUSEHOLD RUBBER GLOVES Reg. 79¢ pr., now **3** pair **99¢**
GLYCERIN SUPPOSITORIES For adults, infants. Jar of 24, reg. 89¢, now **69¢**
LIQUID DETERGENT For dishes, delicate fabrics. Pink lotion quart, **67¢**; 22-oz. clear or pink, **47¢**
CHEWABLE VITAMIN C Get 120 free with 120! 100-mg. bottle. **2** for **$1.59**

RIGHT ON TARGET FOR BIG SAVINGS!

REXALL HAIR SETTING GEL, leaves hair soft, lustrous, easier to manage. Regular or Hard-to-hold. 16-oz., reg. $2.50 **$1.25**
7-DAY HAIR SETTING LOTION, dries fast to save precious time. Gives a better curl. 8-oz. spray bottle, reg. $1.50 **98¢**
REXALL NEW AWAKENING GROOMING AIDS. Help protect normal hair and correct problem hair with beauty-building ingredients. Now in handy tube form. Moisture-Guard Conditioner, 4¾-oz. tube **$1.25**
Sheen 'n' Shield Cream Rinse, 5-oz. **$1.25**
Controlled Action Shampoo, 5-oz. **$1.25**

America's largest-selling vitamin-mineral product.
Now the official vitamin of all 20 teams in the American & National Baseball Leagues. 36's, **$2.59**; 72's, **$4.79**; 144's, **$7.95**; 288's, **$13.90**; 365, year's supply, **$17.50**
REXALL SUPER PLENAMINS JR.
36's, **$1.79**; 72's, **$3.29**; 144's, **$5.49**; 8-oz. liquid, **$3.75**; 16-oz. liquid, **$5.95**

GET A SAMPLE OF **MARVALOVE** Lip Gloss with the purchase of any Marvalove medicated cosmetic
Love that Marvalove! For complexions of any age group, Marvalove's active medication helps to heal and prevent minor blemishes; beautifies as well. Marvalove makeup looks so natural!
BLUSH, warm, blushing color glow **$2.50**
FINISHING POWDER, light, luminous **$2.50**
LIP GLOSS, shining-moist, lustrous **$1.00**
LIQUID MAKE-UP, helps heal, conceal **$1.50**
PRESSED POWDER, soft matte finish **$1.50**
MEDICATED COVER-UP STICK **$1.00**

ONCE-A-YEAR OFFER ON CARA NOME TRANSCENDA
Generous 1-oz. size introduces you to wonder-working Transcenda **$1.25**
Regular size Transcenda in 2⅛-oz. Classic Jar **$3.50**

REMEMBER— PRODUCTS WITH THE REXALL BRAND ARE SOLD ONLY AT THE STORE WITH THIS SIGN

Rexall

300 COTTON BALLS Get great savings on this giant poly-pak of soft, absorbent cotton balls. **69¢**
FEVER THERMOMETER Guaranteed accurate! Oral or stub types. Special low price. **77¢**
NOTEBOOK FILLER PAPER Great back-to-school value! 500-sheets, **88¢**, 300, **57¢**
FACIAL TISSUES 200 (100 2-ply) Deluxe Rexall tissues. Soft, absorbent. **9** boxes **99¢**

This advertisement is presented on behalf of more than 10,000 independent pharmacists who recommend and feature products bearing the brand of the Rexall Drug Company. These suggested retail prices are effective September 8, 1966 through September 17, 1966 and are subject to taxes as applicable. Right reserved to limit quantities subject to compliance with applicable laws. Rexall Drug Company, Los Angeles, California 90054

fire was caused by an explosion in the boiler room.

to back up the normal three 180-man rifle companies.

and three antitank missile weapons.

was 69. Both were well below last years recorded 89 and 71.

in the first orbit today to set a new world space record. (AP Wirephoto)

A small town is a place where everybody knows whose check is good and whose husband isn't.

The Want Ad Number

REXALL BULLS-EYE BARGAINS

ZERO IN ON THESE TOP QUALITY BUYS, NOW THROUGH SATURDAY.

SHOP YOUR REXALL STORE FOR TOP SCORES IN VALUE!

SUNBEAM PETITE ELECTRIC ALARM with Wink-Awake $2.59 Small size, big on value. Dependable alarm sounds up to 30 minutes.

DOMINION PORTABLE HAIR DRYER $8.88 Over-the-shoulder styling frees hands while hair is dried. Hat box carry case.

PLASTIC UTILITY BOXES Stackable clear plastic shoe box. 33¢ Clear plastic sweater box. 69¢

STOCK UP ON SEAMLESS NYLONS 2 pair for 87¢ First-quality, mesh and sheer-knit. All sizes in flattering fashion tones.

CANNON STADIUM BLANKET $2.99 90% Rayon, 10% acrylic in red-black check. Use in carry case as a cushion.

AROUND-THE-NECK MAKE-UP MIRROR 37¢ Two-sided mirror, one is magnifying. Frees your hands to apply make-up.

WIDE-MOUTH VACUUM BOTTLE $1.59 Rexall's 10-oz. size for hot or cold foods. Other sizes priced $1.85-$3.69.

BILLFOLDS Large assortment of men's and ladies' styles in leather and plastic. Try to match our low, low price! 57¢
RAZOR BLADES 5 double-edge surgical stainless steel blades. Super-sharp, long-lasting. 4 pks. $1.00
SHOWER CAP Bouffant style cap fits over largest rollers, hair styles. Heavy-gauge plastic; assorted colors ... 29¢
HOUSEHOLD RUBBER GLOVES Reg. 79¢ pr., now 3 pair 99¢
GLYCERIN SUPPOSITORIES For adults, infants. Jar of 24, reg. 89¢, now 69¢
LIQUID DETERGENT For dishes, delicate fabrics. Pink lotion quart, 67¢; 22-oz. clear or pink, 47¢
CHEWABLE VITAMIN C Get 120 free with 120! 100-mg. bottle. 2 for $1.59

SAVE ON MEDICINES

REXALL LIQUID ANTACID GEL, magnesium-aluminum-hydroxide, helps relieve acid-upset stomach. 24-oz., reg. $1.89 . . . $1.49
REXALL MILK OF MAGNESIA, plain or mint antacid-laxative. 26-oz., reg. $1.09 . . . 79¢
MILK OF MAGNESIA TABLETS COMBO, get 36 free with 250. Reg. $1.58, now $1.29
HAY FEVER ALLERGY CAPSULES, Rexall's timed-action formula gives up to 12 hours' relief. 24 capsules, $1.98, 12's. $1.09
REXALL LIQUI-HIST, syrup for relief of cold & hay fever symptoms. 4-oz., $1.49
NEW PABIZOL ANTACID TABLETS, for relief of acid-upset stomach. 30's, reg. 98¢, 79¢
REXALL HYDROGEN PEROXIDE, 3% 10 vol. medicinal strength for a mild antiseptic application. ½-pt., reg. 32¢, now only 22¢
NEW REX TABS, roll of 12 for on-the-spot relief of acid stomach. Reg. 15¢, 12¢, 3/35¢

BARGAINS FOR EVERYONE

REXALL INSTANT SPRAY STARCH. 24-oz. size gives smooth, no-stick ironing. 49¢
REXALL WINDOW SPRAY cleans without foam or film; spray, wipe away. 15-oz., 39¢
ADHESIVE TAPE, high-quality waterproof tape. ½" x 5-yd., reg. 25¢, now 2 for 29¢
FOLDING SYRINGE, guaranteed first quality rubber. Ideal for travel. Now $1.19
COMBINATION SYRINGE. Hot water bottle and syringe of quality rubber. Only $1.49
PLASTIC BABY PANTS, assorted colors, 4 pair in each pack. Bargain packs only 59¢
COTTON SQUARES, handy pack of 160 for beauty and baby care, household use. Big value, regularly 59¢, now pay only . . . 44¢
QUIK-SWABS, 180 double-tip swabs with strong plastic sticks. Reg. 98¢, now . . . 66¢
COMPOSITION BOOK, big count . . . . . 59¢
TYPEWRITER PAPER, 500's, now . . . . . 99¢
STENO BOOK, green or white, 25¢ and 39¢
PENCILS, fine quality, pack of 36 only 88¢
BIG VALUE ENVELOPES AND TABLETS, packs of social, business, return address and check mailer envelopes; ruled or unruled tablets. Real economy! Each. . 27¢
BOBBY PINS, black or bronze, rubber-tip. ½-lb., reg. 79¢, now 59¢; 20's, reg. 10¢, 5¢
ELECTREX 9-VOLT TRANSISTOR RADIO BATTERY. Made in U.S.A. Reg. 39¢ ea., 29¢
ELECTREX BATTERIES, D, C, AA, 4/50¢
REXALL DELUXE PAPER TOWELS, 3-ply sheets. White, pink, yellow. 4-roll pack 88¢
REXALL DELUXE PAPER NAPKINS, 200-embossed; white or pink-yellow as't'd 27¢
REX ELECTRIC ALARMS. Drowse alarm: luminous dial, $4.99; plain $3.99. Reg. or Jr.: luminous dial, $2.22; plain $1.88

REXALL PROVES QUALITY *can* COST LESS WITH NEW, LOW PRICES!

REXALL ASPIRIN Fast, effective relief of minor aches and pains. None finer at any price! 100's 49¢

REXALL TIMED-ACTION COLD CAPSULES Get continuous relief from cold misery for up to 12 hours with just one capsule. Big Rexall buy! 10's 88¢

REXALL FAST HOME PERMANENT No pre-shampooing; no after-odor. All-in-one neutralizer-shampoo-conditioner. Choose Gentle, Regular, Super, Little Girls or Silver. $1.00

REXALL CHILDREN'S CHEWABLE MULTIPLE VITAMINS Rexall's own famous MinuteMan formula that provides 9 essential vitamins children need. 100's $1.69

REXALL BUFFERED ASPIRIN Fast, effective relief from headache without acid stomach that aspirin alone may cause. 100's 77¢

REXALL SHAMPOOS Emerald Brite cleanses with rich lather. Brite Conditioning Shampoo gives hair more body, lustre. Now in safe clear plastic bottles. 7-oz. 59¢

REXALL MULTIPLE VITAMINS ONE TABLET DAILY Adult's normal daily requirements in each tablet. Also available with iron: 100's reg. $2.49, $1.79 100's $1.19

REXALL AEROSOL SHAVE CREAM Rexall's famous rich-lather Redi-Shave in choice of Regular or refreshing Menthol. Stock up and save! 11-oz. 59¢

REXALL ANTISEPTIC MOUTHWASHES
Mi-31 Cleanses, refreshes the mouth and kills contacted germs fast.
KLENZO Breath deodorant, mouthwash and gargle. Ruby red, spicy flavor.
BLUE ORAL Kills bad breath germs in seconds. Effectively refreshes the mouth.
pint 59¢ EACH

REXALL MONACET A.P.C. TABLETS 3 active ingredients work faster to relieve minor aches and pains, reduce fever, headache distress. 100's 77¢

BRITE SET HAIR SPRAY Choose Regular Hard-to-Hold or Casual. Non-sticky. 14-oz. 66¢

HERE'S A SURE SHOT TO BOOST SAGGING BUDGETS!

CARA NOME HAND LOTION OR CREAM Rich in lanolin. Use on dry, chapped skin. 59¢ 8-oz. lotion or 4-oz. cream.

REXALL DEODORANTS
REDI-SPRAY AEROSOL Checks perspiration odor for up to 24 hours. 5-oz.
COOL BLUE ROLL-ON 24 hour protection with no mess, spilling. 2-oz.
59¢ EACH
Cool Blue Cream, 1-oz., 49¢

REXALL TOOTH PASTE Regular or fluoride. Clean, bright taste. 6¾-oz. family size 59¢

REXALL SUPER PLENAMINS
America's largest-selling vitamin-mineral product.
Now the official vitamin of all 20 teams in the American & National Baseball Leagues. 36's, $2.59; 72's, $4.79; 144's, $7.95; 288's, $13.90; 365, year's supply, $17.50
REXALL SUPER PLENAMINS JR. 36's, $1.79; 72's, $3.29; 144's, $5.49; 8-oz. liquid, $3.75; 16-oz. liquid, $5.95

RIGHT ON TARGET FOR BIG SAVINGS!

TOILETRIES

REXALL HAIR SETTING GEL, leaves hair soft, lustrous, easier to manage. Regular or Hard-to-hold. 16-oz., reg. $2.50 . . . . $1.25
7-DAY HAIR SETTING LOTION, dries fast to save precious time. Gives a better curl. 8-oz. spray bottle, reg. $1.50 . . . . 98¢
REXALL NEW AWAKENING GROOMING AIDS. Help protect normal hair and correct problem hair with beauty-building ingredients. Now in handy tube form. Moisture-Guard Conditioner, 4¾-oz. tube $1.25
Sheen 'n' Shield Cream Rinse, 5-oz. $1.25
Controlled Action Shampoo, 5-oz. . . $1.25

GET A FREE SAMPLE OF MARVALOVE Lip Gloss with the purchase of any Marvalove medicated cosmetic
Love that Marvalove! For complexions of any age group, Marvalove's active medication helps to heal and prevent minor blemishes; beautifies as well. Marvalove makeup looks so natural!
BLUSH, warm, blushing color glow. . $2.50
FINISHING POWDER, light, luminous $2.50
LIP GLOSS, shining-moist, lustrous. . . $1.00
LIQUID MAKE-UP, helps heal, conceal $1.50
PRESSED POWDER, soft matte finish $1.50
MEDICATED COVER-UP STICK $1.00

ONCE-A-YEAR OFFER ON CARA NOME TRANSCENDA Generous 1-oz. size introduces you to wonder-working Transcenda . . . . . $1.25 Regular size Transcenda in 2⅛-oz. Classic Jar . . $3.50

REMEMBER — PRODUCTS WITH THE REXALL BRAND ARE SOLD ONLY AT THE STORE WITH THIS SIGN

Rexall

300 COTTON BALLS Get great savings on this giant poly-pak of soft, absorbent cotton balls. 69¢
FEVER THERMOMETER Guaranteed accurate! Oral or stub types. Special low price, 77¢
NOTEBOOK FILLER PAPER Great back-to-school value! 500-sheets, 88¢, 300, 57¢
FACIAL TISSUES 200 (100 2-ply) Deluxe Rexall tissues. Soft, absorbent. 9 boxes 99¢

This advertisement is presented on behalf of more than 10,000 independent pharmacists who recommend and feature products bearing the brand of the Rexall Drug Company. These suggested retail prices are effective September 8, 1966 through September 17, 1966, and are subject to taxes as applicable. Right reserved to limit quantities subject to compliance with applicable laws. Rexall Drug Company, Los Angeles, California 90054.

ARCHIE

by Bob Montana

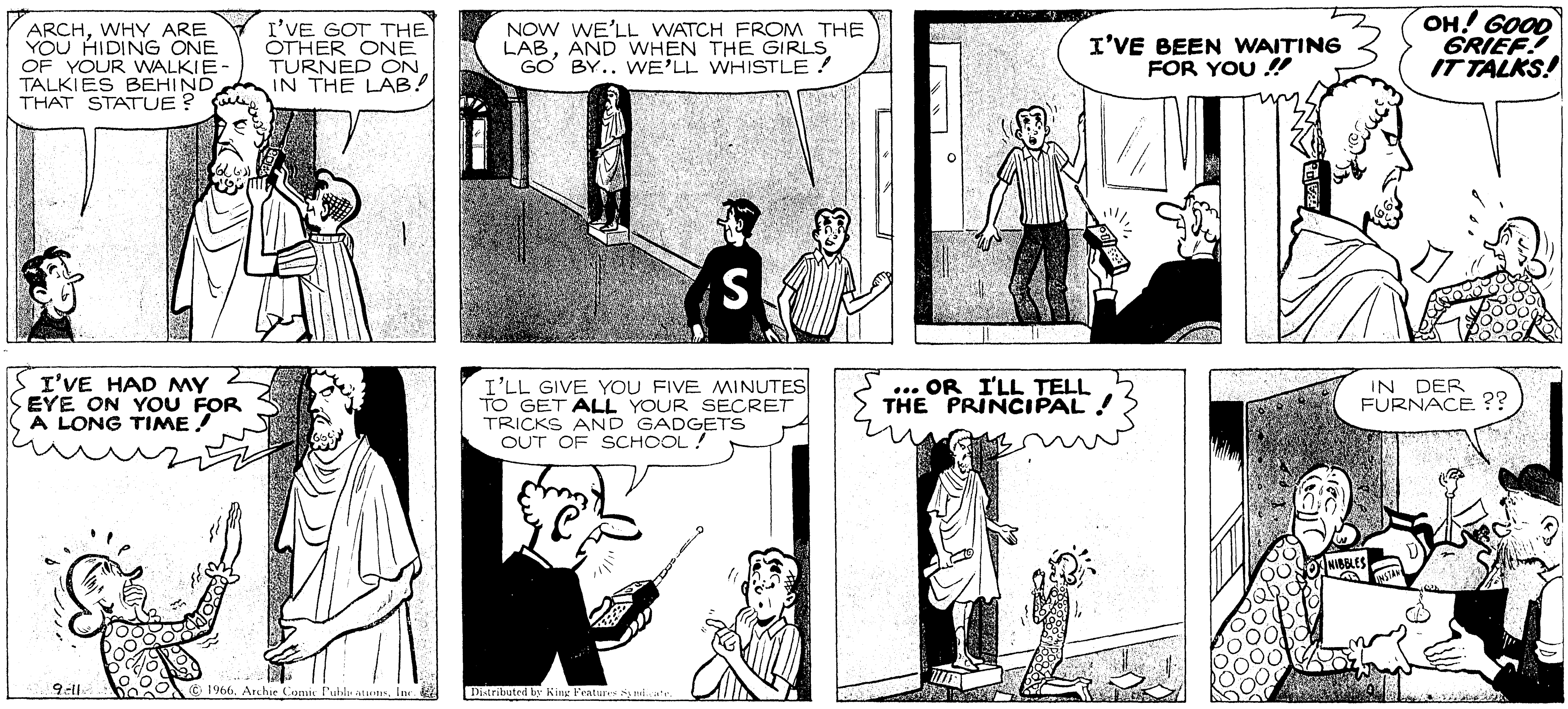

DENNIS THE MENACE

by Hank Ketcham

THE JACKSON TWINS

by Dick Brooks

ARCHIE

by Bob Montana

DENNIS THE MENACE

by Hank Ketcham

THE JACKSON TWINS

by Dick Brooks

fire was caused by an explosion in the boiler room.

to back up the normal three 180-man rifle companies.

and three antitank missile weapons.

was 69. Both were well below last years recorded 89 and 71

in the first orbit today to set a new world space record. (AP Wirephoto)

A small town is a place where everybody knows whose check is good and whose husband isn't.

The Want Ad Number

STEVE CANYON
MILTON CANIFF
THEY HELD DR. SHEE IN A BATHROOM IN AN APARTMENT IN HER OWN BUILDING!
IT WAS PADDED SO NO ONE COULD HEAR HER CRY FOR HELP...
BUT SHE HAD TO BREATHE —SO HER CAPTORS DID NOT CUT OFF THE VENTILATOR!
DR. SHEE USED THE PADDING TO START A HUGE, SMOKY FIRE—WHICH BROUGHT HELP PRONTO!
BUT SHE IS SO BADLY BURNED THEY DON'T KNOW IF SHE CAN MAKE IT!
HEY! THEY'RE CARRYING HER OUT NOW...
BELINDA! IT'S STEVE! I---
SHE'S POINTING TO THE INSCRIPTION ON THE CHURCH NEXT DOOR
AND NOW ABIDETH FAITH, HOPE, CHARITY, THESE THREE, BUT THE GREATEST OF THESE IS CHARITY.
STEVE TURNS TO LOOK AT THE STRANGE MARK DOCTOR SHEE HAS MADE WITH THE BURN GREASE! THE DOOR SLAMS —AND THE AMBULANCE IS OFF BEFORE HE CAN CLIMB ABOARD
SHE SAW ME! THAT'S A SIGN MEANT FOR ME!
BUT WHAT? WHAT? IT'S A BIG "H"— AS IN H2O... BUT WHAT HAS HYDROGEN TO DO WITH IT?
HYDROGEN BOMB, OF COURSE, BUT THAT'S NOT NEWS!.. WHY DID SHE MAKE THE MARK UNDER THE WORD 'CHARITY'?
SERVICES
N 5:10
S 7:30
AND NOW ABIDETH
HOPE, CHARITY, TH
BUT THE GREATEST
IS CHARIT
... AND AS STEVE GLANCES AT THE EMPTY HIGH SCHOOL FOOTBALL FIELD ACROSS THE WAY HE HAS HIS ANSWER...
© 1966, Publishers Newspaper Syndicate
9-11

Hanna-Barbera's
YOGI BEAR
HERE'S A GOOD SPOT!
HERE?
NO FISHING
BUT, YOGI... DON'T YOU SEE THAT SIGN ???
NO FISHING
SO.... WHO'S SMOKING?
YOGI, I DON'T KNOW WHY WE DON'T DO THINGS TOGETHER LIKE THIS MORE OFTEN!
9-11
McNaught Syndicate, Inc.
I'D LIKE TO, CINDY, BUT I CAN'T AFFORD TO DO THIS TOO OFTEN!
IT'S PRETTY EXPENSIVE, Y'KNOW....
EXPENSIVE?
FOR ALL THOSE FISH HOOKS YOU SEEM TO LOSE!

HELP FOR HOMEMAKERS

hints from Heloise

DEAR HELOISE:
For women who wear rubber gloves and find mildew on them, or that they eventually stick together, try this:

Cut the tops and bottoms out of two large empty frozen orange juice cans. When you remove your gloves, turn up the cuffs,

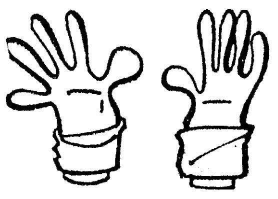

and place each glove over one of the juice cans.

You will find that the gloves have no mildew, and will not stick together.

Mrs. J. J. U.

PULL UP YOUR SOCKS!

DEAR HELOISE:
I read where you suggested using sock tops to pull over bottles to avoid sticky rings and drips in a kitchen cupboard.

For some time now I have been using knitted coasters on all my bottles in the refrigerator—no more rings, and no rattle when they stand close together. The catsup bottle can now go to the table "dressed up" too.

Reader

YOU'LL COTTON TO THIS!

DEAR HELOISE:
Did you know that you could take a pair of old cotton gloves, cut the fingers off, and wear the fingerless gloves when bathing the baby?

The gloves will keep slippery hands from letting baby slide through mother's grip. If mothers will try wearing these fingerless gloves when bath time comes, they will love the idea.

Mother

THE PLASTIC AGE

DEAR FOLKS:
A woman recently wrote to me saying that her daughter had left a plastic bowl on her gas stove, and the pilot had melted it. This left quite a mess on the stove which she could not remove.

Well, I tried the same thing, and here's how to get it off. Lay the stove part over the sink with a piece of cotton over the melted plastic, put fingernail polish remover on it, let it set a while, and it will become soft again.

The plastic is then easily removed with paper napkins. If plastic melts on an electric burner, I suggest you call the repair man.

Just something to keep in mind, because it might happen to you some time.

Heloise

WHAT A FLEECING!

DEAR HELOISE:
Tell everybody not to throw away those old fleece-lined sweat shirts that teen-agers wear.

They are absolutely wonderful for polishing the car, using the fleece side down! My wife also found them great for applying wax to her kitchen floor and for polishing it.

Henri S.

SHOE-BAG TOY BAG

DEAR HELOISE:
I wonder if other mothers realize that a shoe bag (the type with pockets) makes a wonderful toy chest for a toddler.

I hung the shoe bag in my youngster's bedroom, and he enjoys picking up his toys and depositing them in the pockets.

Kathy Blake

9-11

If you have a hint, problem or suggestion you'd like to share . . . write to Heloise in care of this newspaper.

INDOOR TRELLIS

DEAR HELOISE:
After planting ivy (or any climbing vine) in a pot, I insert a round stick (the height the vine is to grow), and fasten green plastic snap-type clothespins (or wooden ones painted green) on the stick, alternating the pins so they will face in opposite directions.

The pins give the vine something to attach itself to when climbing the stick.

Reader

FULL MEASURE

DEAR HELOISE:
I learned something wonderful I would like to share with all of you.

When measuring shortening, place the spoon in the measuring cup and run hot

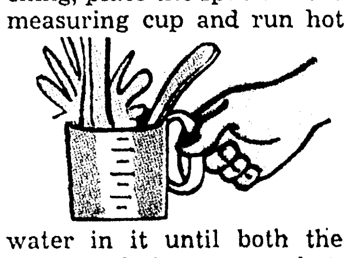

water in it until both the spoon and the cup are hot. Then pour out the hot water. The shortening will not stick to either the cup or the spoon. Makes for easier measuring and washing.

D. R.

FLASHLIGHT PROBLEM

DEAR HELOISE:
For those who have flashlights that have to be shaken to get them to light up . . . try filing the metal points of the batteries until they are clean and shiny. I use either emery boards or just a plain nail file.

J. S.

"ONE TEASPOON OF . . ."

DEAR HELOISE:
Try stringing your measuring spoons on one of the bead-type key chains. The spoons are so easy to use this way and never get lost in the drawer.

A Reader

A SHORTER HEMLINE

DEAR HELOISE:
To turn up a hem in a skirt (either old or new), first measure one of your skirts that is the correct length. Place a pin in a tape-measure at that length. This makes it quick to find the same length each time you move the tape measure.

Now put the skirt on the ironing board and, keeping the tape measure in a perfectly straight, taut line down from the waistline seam, place pins around the bottom skirt edge every five inches or so at this length.

Then turn up the hem and try on the skirt. Even if your hips are uneven, this ironing board method gives you a very helpful start. Sometimes it isn't necessary to change even one pin.

Helen Wolfe

KITCHEN SPACE SAVER

DEAR HELOISE:
If you turn the lids upside down on your pots and pans, you can stack the pots beautifully on top of each other.

This keeps pots and matching lids together, and the pots dust free.

Mrs. Olsen

A HINT ON LINT

DEAR HELOISE:
To cut down on lint that collects on dark dresses, skirts, and blouses—especially those I do not wear often—I turn the garments wrongside out before placing them on hangers in the closet.

The result is no marks across the shoulders.

Mrs. Sanborn

© King Features Syndicate, Inc., 1966. World rights reserved.

BARNEY GOOGLE and SNUFFY SMITH by FRED LASSWELL

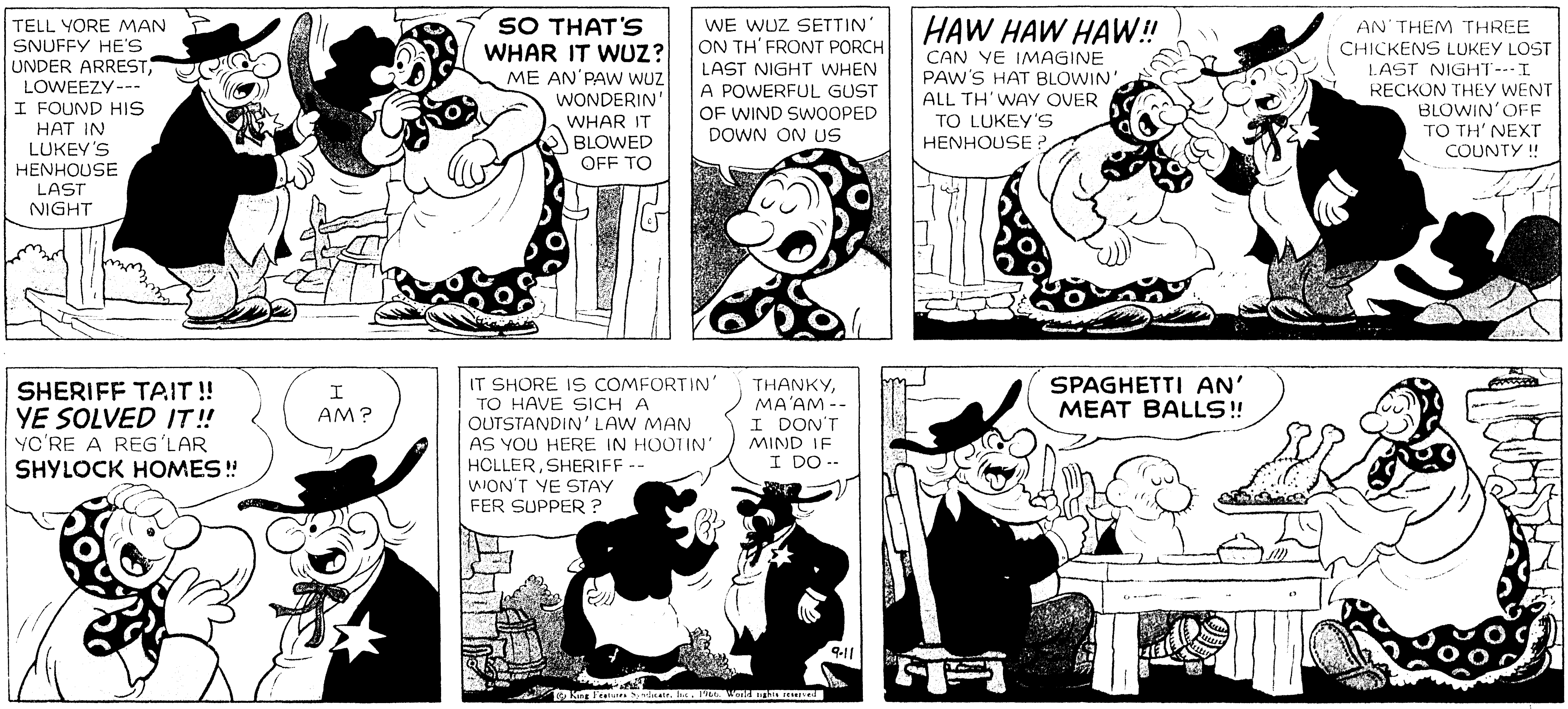

hints from Heloise

HELP FOR HOMEMAKERS

DEAR HELOISE:
For women who wear rubber gloves and find mildew on them, or that they eventually stick together, try this:

Cut the tops and bottoms out of two large empty frozen orange juice cans. When you remove your gloves, turn up the cuffs,

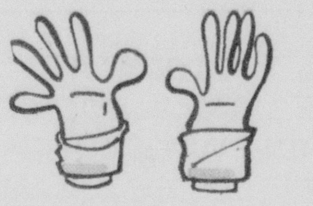

and place each glove over one of the juice cans.

You will find that the gloves have no mildew, and will not stick together.

Mrs. J. J. U.

PULL UP YOUR SOCKS!

DEAR HELOISE:
I read where you suggested using sock tops to pull over bottles to avoid sticky rings and drips in a kitchen cupboard.

For some time now I have been using knitted coasters on all my bottles in the refrigerator—no more rings, and no rattle when they stand close together. The catsup bottle can now go to the table "dressed up" too.

Reader

YOU'LL COTTON TO THIS!

DEAR HELOISE:
Did you know that you could take a pair of old cotton gloves, cut the fingers off, and wear the fingerless gloves when bathing the baby? The gloves will keep slippery hands from letting baby slide through mother's grip. If mothers will try wearing these fingerless gloves when bath time comes, they will love the idea.

Mother

THE PLASTIC AGE

DEAR FOLKS:
A woman recently wrote to me saying that her daughter had left a plastic bowl on her gas stove, and the pilot had melted it. This left quite a mess on the stove which she could not remove.

Well, I tried the same thing, and here's how to get it off. Lay the stove part over the sink with a piece of cotton over the melted plastic, put fingernail polish remover on it, let it set a while, and it will become soft again.

The plastic is then easily removed with paper napkins. If plastic melts on an electric burner, I suggest you call the repair man.

Just something to keep in mind, because it might happen to you some time.

Heloise

WHAT A FLEECING!

DEAR HELOISE:
Tell everybody not to throw away those old fleece-lined sweat shirts that teen-agers wear.

They are absolutely wonderful for polishing the car, using the fleece side down! My wife also found them great for applying wax to her kitchen floor and for polishing it.

Henri S.

SHOE-BAG TOY BAG

DEAR HELOISE:
I wonder if other mothers realize that a shoe bag (the type with pockets) makes a wonderful toy chest for a toddler.

I hung the shoe bag in my youngster's bedroom, and he enjoys picking up his toys and depositing them in the pockets.

Kathy Blake

9-11

If you have a hint, problem or suggestion you'd like to share . . . write to Heloise in care of this newspaper.

INDOOR TRELLIS

DEAR HELOISE:
After planting ivy (or any climbing vine) in a pot, I insert a round stick (the height the vine is to grow), and fasten green plastic snap-type clothespins (or wooden ones painted green) on the stick, alternating the pins so they will face in opposite directions.

The pins give the vine something to attach itself to when climbing the stick.

Reader

FULL MEASURE

DEAR HELOISE:
I learned something wonderful I would like to share with all of you.

When measuring shortening, place the spoon in the measuring cup and run hot

water in it until both the spoon and the cup are hot. Then pour out the hot water. The shortening will not stick to either the cup or the spoon. Makes for easier measuring and washing.

D. R.

FLASHLIGHT PROBLEM

DEAR HELOISE:
For those who have flashlights that have to be shaken to get them to light up . . . try filing the metal points of the batteries until they are clean and shiny. I use either emery boards or just a plain nail file.

J. S.

"ONE TEASPOON OF . . ."

DEAR HELOISE:
Try stringing your measuring spoons on one of the bead-type key chains. The spoons are so easy to use this way and never get lost in the drawer.

A Reader

A SHORTER HEMLINE

DEAR HELOISE:
To turn up a hem in a skirt (either old or new), first measure one of your skirts that is the correct length. Place a pin in a tape-measure at that length. This makes it quick to find the same length each time you move the tape measure.

Now put the skirt on the ironing board and, keeping the tape measure in a perfectly straight, taut line down from the waistline seam, place pins around the bottom skirt edge every five inches or so at this length.

Then turn up the hem and try on the skirt. Even if your hips are uneven, this ironing board method gives you a very helpful start. Sometimes it isn't necessary to change even one pin.

Helen Wolfe

KITCHEN SPACE SAVER

DEAR HELOISE:
If you turn the lids upside down on your pots and pans, you can stack the pots beautifully on top of each other.

This keeps pots and matching lids together, and the pots dust free.

Mrs. Olsen

A HINT ON LINT

DEAR HELOISE:
To cut down on lint that collects on dark dresses, skirts, and blouses—especially those I do not wear often—I turn the garments wrongside out before placing them on hangers in the closet.

The result is no marks across the shoulders.

Mrs. Sanborn

© King Features Syndicate, Inc., 1966. World rights reserved.

BARNEY GOOGLE and SNUFFY SMITH

by FRED LASSWELL

Mary Perkins ON STAGE

NANCY

by Ernie Bushmiller

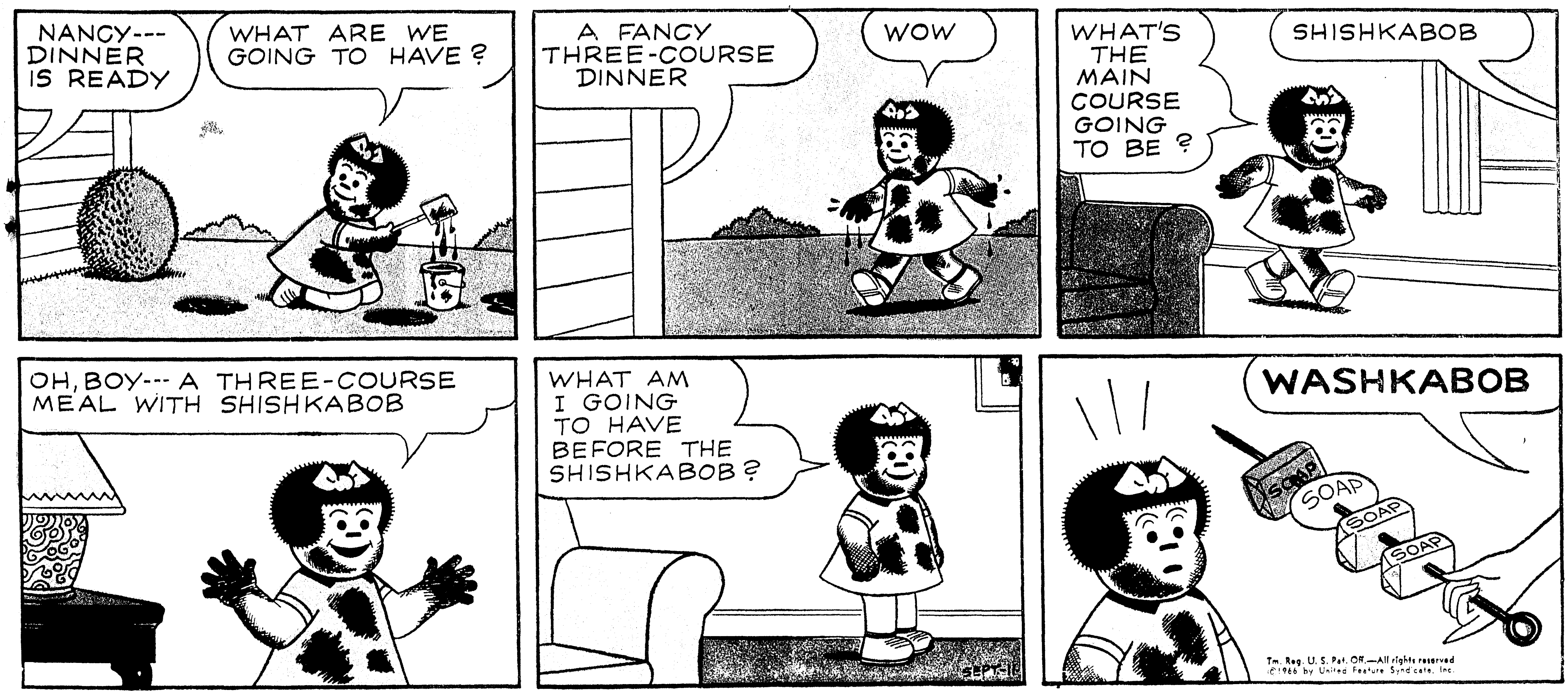

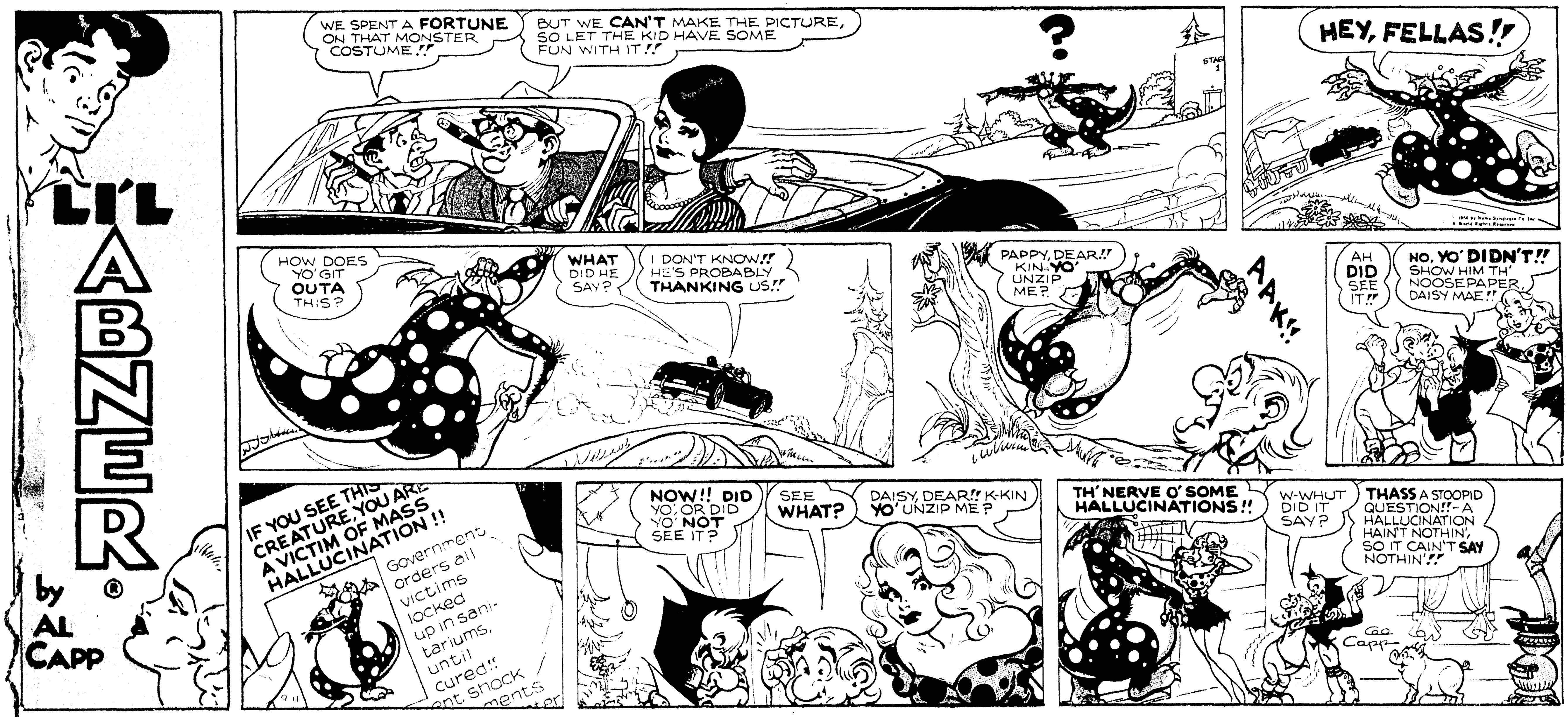

owers
80-86
68-72
A
Cents

g

s

ni 11 ished space dven-

s had ut 20 Conrad 11 up power ers. ecraft n hour course good," pilots.

calcu- aboard for at m "16 anding y zone Cape

" are y mis-

space there last- delay every- second

hlights

is by stroll stand- art of hatch rs. owerful oot to nearly Gemi-

Gemi- ds of a if this saving ion in

entry letting system ork as earth

eduled stand were

Gordon space and metal and ed to htless- neuver tether d-held

ed for west- miles y.

h

e

s

—Po- an $1 cash e man

's the eoties Unit- Giar- com- him e." epara- a po- n val- mar- 0 and cur- rsons large l with

cotics Giar- ds of would on on

ations tuffed

T

or— e a best bus- nes- ders

ex- nta- low

building, said he believed the fire was caused by an explosion in the boiler room.

organize a fourth combat group to back up the normal three 180-man rifle companies.

tars, two 106mm recoilless rifles and three antitank missile weapons.

day was 76. Low this morning was 69. Both were well below last years recorded 89 and 71

in the first orbit today to set a new world space record. (AP Wirephoto)

A small town is a place where everybody knows whose check is good and whose husband isn't.

The Want Ad Number

NANCY

by Ernie Bushmiller

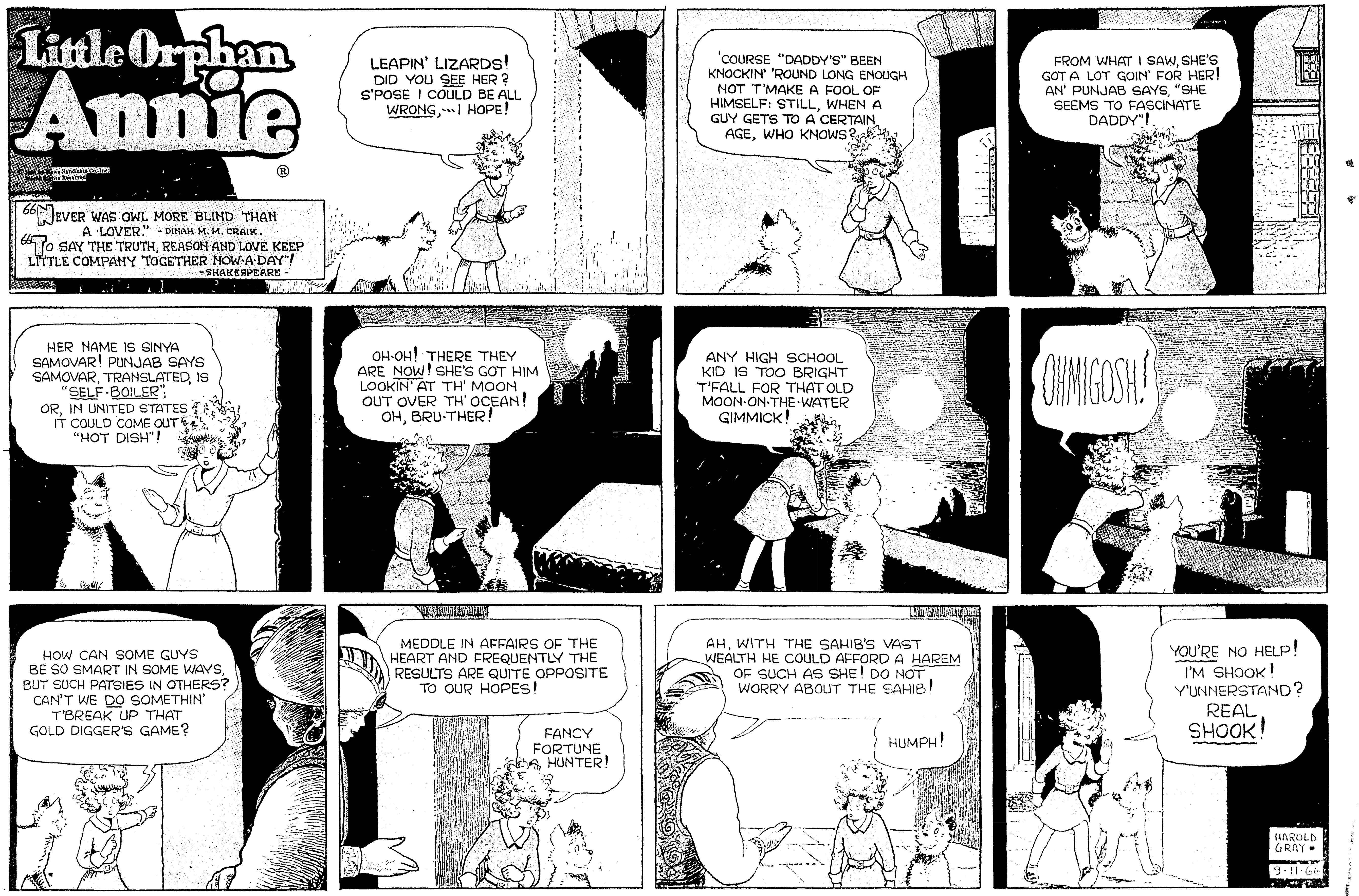

Little Orphan Annie
"NEVER WAS OWL MORE BLIND THAN A LOVER." - DINAH M. M. CRAIK.
"TO SAY THE TRUTH, REASON AND LOVE KEEP LITTLE COMPANY TOGETHER NOW-A-DAY"! - SHAKESPEARE -
LEAPIN' LIZARDS! DID YOU SEE HER? S'POSE I COULD BE ALL WRONG,... I HOPE!
'COURSE "DADDY'S" BEEN KNOCKIN' 'ROUND LONG ENOUGH NOT T'MAKE A FOOL OF HIMSELF: STILL, WHEN A GUY GETS TO A CERTAIN AGE, WHO KNOWS?
FROM WHAT I SAW, SHE'S GOT A LOT GOIN' FOR HER! AN' PUNJAB SAYS, "SHE SEEMS TO FASCINATE DADDY"!
HER NAME IS SINYA SAMOVAR! PUNJAB SAYS SAMOVAR, TRANSLATED, IS "SELF-BOILER"; OR, IN UNITED STATES IT COULD COME OUT "HOT DISH"!
OH-OH! THERE THEY ARE NOW! SHE'S GOT HIM LOOKIN' AT TH' MOON OUT OVER TH' OCEAN! OH, BRU-THER!
ANY HIGH SCHOOL KID IS TOO BRIGHT T'FALL FOR THAT OLD MOON-ON-THE-WATER GIMMICK!
OHMIGOSH!
HOW CAN SOME GUYS BE SO SMART IN SOME WAYS, BUT SUCH PATSIES IN OTHERS? CAN'T WE DO SOMETHIN' T'BREAK UP THAT GOLD DIGGER'S GAME?
MEDDLE IN AFFAIRS OF THE HEART AND FREQUENTLY THE RESULTS ARE QUITE OPPOSITE TO OUR HOPES!
FANCY FORTUNE HUNTER!
AH, WITH THE SAHIB'S VAST WEALTH HE COULD AFFORD A HAREM OF SUCH AS SHE! DO NOT WORRY ABOUT THE SAHIB!
HUMPH!
YOU'RE NO HELP! I'M SHOOK! Y'UNNERSTAND? REAL SHOOK!
HAROLD GRAY
9-11-66

HATLO'S THEY'LL DO IT EVERY TIME
HATLO'S HISTORY
DIOGENES MOVES INTO AN OLD CASK AND IT'S OPEN HOUSE FOR THE OTHER GREEKNIKS... ATHENS, 332 B.C.
DIG THOSE NO CORNERS. NOTHIN' SQUARE ABOUT THIS CAT...
HI, DIOGY, BABY... THOUGHT WE'D MAKE THE SCENE AT YOUR PAD... LAY MY NEW (PARDON THE EXPRESSION) WORK SONG ON YOU... MAYBE SCARE UP SOME CHICKS FOR A RENT PARTY...
I CAUGHT HIS LANTERN BIT AT THE ACROPOLIS... HE MUST MAKE BIG BREAD...
TSK-TSK THE YOUTH OF TODAY!
COOL, MAN! WE GOT THE THUMB AT THE COFFEE STALL. MY BONGO WANTS IN TO YOUR SILLY SILO, POPS!
I'M BEAT! BREAK OUT THE HEMLOCK TEA, DAD...
IN AT BOTH ENDS... WEIRDSVILLE, MAN....
?
DUNN + SCADUTO
© King Features Syndicate, Inc., 1966. World rights reserved.
THE PARFAIT? WHAT FLAVOR, PLEASE?
H'MM.. GREEN MINT..
THEN WHERE IS THE MINT FLAVORING?
UNDER WHIPPED CREAM, ICE CREAM, SAUCE, CHERRIES, NUTS AND WHAT HAVE YOU...
Thanx to HERB CALENIUS, 4342 LOGAN N., MINNEAPOLIS, MINN.
THE GOOD OLD DAYS- THEY DID IT EVERY TIME TO STRAW HATS AFTER SEPT. 15...
NO!
HERE'S ANOTHER ONE...
CRUNCH!

Little Orphan Annie
"Never was owl more blind than a lover." - DINAH M. M. CRAIK.
"To say the truth, reason and love keep little company together now-a-day"! - SHAKESPEARE -
LEAPIN' LIZARDS! DID YOU SEE HER? S'POSE I COULD BE ALL WRONG, ... I HOPE!
'COURSE "DADDY'S" BEEN KNOCKIN' 'ROUND LONG ENOUGH NOT T'MAKE A FOOL OF HIMSELF: STILL, WHEN A GUY GETS TO A CERTAIN AGE, WHO KNOWS?
FROM WHAT I SAW, SHE'S GOT A LOT GOIN' FOR HER! AN' PUNJAB SAYS, "SHE SEEMS TO FASCINATE DADDY"!
HER NAME IS SINYA SAMOVAR! PUNJAB SAYS SAMOVAR, TRANSLATED, IS "SELF-BOILER"; OR, IN UNITED STATES IT COULD COME OUT "HOT DISH"!
OH-OH! THERE THEY ARE NOW! SHE'S GOT HIM LOOKIN' AT TH' MOON OUT OVER TH' OCEAN! OH, BRU-THER!
ANY HIGH SCHOOL KID IS TOO BRIGHT T'FALL FOR THAT OLD MOON-ON-THE-WATER GIMMICK!
OHMIGOSH!
HOW CAN SOME GUYS BE SO SMART IN SOME WAYS, BUT SUCH PATSIES IN OTHERS? CAN'T WE DO SOMETHIN' T'BREAK UP THAT GOLD DIGGER'S GAME?
MEDDLE IN AFFAIRS OF THE HEART AND FREQUENTLY THE RESULTS ARE QUITE OPPOSITE TO OUR HOPES!
FANCY FORTUNE HUNTER!
AH, WITH THE SAHIB'S VAST WEALTH HE COULD AFFORD A HAREM OF SUCH AS SHE! DO NOT WORRY ABOUT THE SAHIB!
HUMPH!
YOU'RE NO HELP! I'M SHOOK! Y'UNNERSTAND? REAL SHOOK!
HAROLD GRAY
9-11-66

HATLO'S THEY'LL DO IT EVERY TIME
HATLO'S HISTORY
DIOGENES MOVES INTO AN OLD CASK AND IT'S OPEN HOUSE FOR THE OTHER GREEKNIKS... ATHENS, 332 B.C.
DIG THOSE NO CORNERS. NOTHIN' SQUARE ABOUT THIS CAT...
HI, DIOGY, BABY... THOUGHT WE'D MAKE THE SCENE AT YOUR PAD... LAY MY NEW (PARDON THE EXPRESSION) WORK SONG ON YOU... MAYBE SCARE UP SOME CHICKS FOR A RENT PARTY...
I CAUGHT HIS LANTERN BIT AT THE ACROPOLIS... HE MUST MAKE BIG BREAD...
TSK-TSK- THE YOUTH OF TODAY!
COOL, MAN! WE GOT THE THUMB AT THE COFFEE STALL. MY BONGO WANTS IN TO YOUR SILLY SILO, POPS!
I'M BEAT! BREAK OUT THE HEMLOCK TEA, DAD...
IN AT BOTH ENDS... WEIRDSVILLE, MAN....
?
DUNN + SCAPUIO
9-11
© King Features Syndicate, Inc., 1966. World rights reserved.
THE PARFAIT? WHAT FLAVOR, PLEASE?
H'MM... GREEN MINT...
THEN WHERE IS THE MINT FLAVORING?
UNDER WHIPPED CREAM, ICE CREAM, SAUCE, CHERRIES, NUTS AND WHAT HAVE YOU...
Thanx to HERB CALENIUS, 4342 LOGAN N., MINNEAPOLIS, MINN.
THE GOOD OLD DAYS- THEY DID IT EVERY TIME TO STRAW HATS AFTER SEPT. 15...
NO!
HERE'S ANOTHER ONE...
CRUNCH!